

-DRAFT-

**2010 ANNUAL SUMMARY REPORT
FORMER ROWE INDUSTRIES SUPERFUND SITE
1668 SAG HARBOR TURNPIKE
SAG HARBOR, NEW YORK**

Prepared For:

Kraft Foods Global, Inc.

September 2011

Prepared By:

LBG ENGINEERING SERVICES, P.C.
Environmental and Civil Engineers
4 Research Drive, Suite 301
Shelton, CT 06484

TABLE OF CONTENTS

	<u>Page</u>
EXECUTIVE SUMMARY	i
FSP&T	i
FP&T.....	v
I. INTRODUCTION	1
II. FULL SCALE PUMP AND TREAT SYSTEM.....	1
A. Operation and Maintenance (O&M) Activities	1
B. Water-Quality Data.....	4
C. Recovery Well Performance.....	4
D. Semi-Annual Groundwater Sampling.....	7
1. Regional Aquifer – FSP&T	7
2. Local Perched Groundwater – FDSA	8
E. Air-Quality Data	9
F. Hydrogeological Summary	11
1. Water-Level Data.....	11
2. Capture Zone Evaluation	13
3. Flora and Fauna Monitoring	13
G. Groundwater Plume	14
1. PCE Plume.....	14
2. TCA Plume	15
H. Cross-Sections.....	16
III. FOCUSED PUMP AND TREAT SYSTEM AND FDSA WATER QUALITY	16
A. Operation and Maintenance (O&M) Activities	19
B. Geologic Cross-Sections	19
IV. HAZARDOUS WASTE	19
V. PROPOSED CHANGES TO THE OPERATION OF THE FSP&T AND FP&T SYSTEMS.....	20
A. FSP&T System.....	20
B. FP&T System.....	22
VI. CONCLUSIONS AND RECOMMENDATIONS	22
A. FSP&T System.....	22
B. FP&T System.....	26

LIST OF TABLES
(at the end of report)

Table

1	Average Field Parameters for Water Samples from Recovery Wells for 2010
2	Recovery Well Construction Details
3	2009 and 2010 Volume Pumped and Average Flow Rate of Groundwater from Recovery Wells
4	RW-6 Average Drawdown and Pumping Data for 2010
5	2009 and 2010 Recovery Well Water Quality Results- FSP&T System
6	Monitor Well Construction Details
7	Current and Historic Concentrations of PCE Detected in Groundwater from Monitor and Recovery Wells
8	Current and Historic Concentrations of TCE Detected in Groundwater from Monitor and Recovery Wells
9	Current and Historic Concentrations of TCA Detected in Groundwater from Monitor and Recovery Wells
10	Summary of Vapor-Phase Carbon Unit Operating Data
11	Carbon Unit System Air Quality Results
12	Summary of Groundwater Elevation Measurements for Monitor and Recovery Wells in 2010, in feet mean sea level
13	FSP&T Influent PCE Concentration and Cumulative VOCs Recovered
14	Recovery Well FRW-1 VOC Concentrations, micrograms per liter
15	Recovery Well FRW-2 VOC Concentrations, micrograms per liter
16	Recovery Well FRW-3 VOC Concentrations, micrograms per liter
17	Recovery Well FRW-4 VOC Concentrations, micrograms per liter
18	Summary of Geochemical Parameters for Focused Recovery Wells (FRWs)

LIST OF GRAPHS
(at the end of report)

Graph

1	FSP&T Annual Average PCE, TCE, TCA and Total VOC Concentrations in Samples from Recovery Wells
2	FSP&T Monthly PCE Concentrations in Groundwater Samples from Select Recovery Wells
3	FSP&T Monthly TCA Concentrations in Groundwater Samples from Select Recovery Wells
4	FSP&T Total VOC Effluent Vapor Concentrations and Emissions for 2010
5	Cumulative VOC Recovery by Groundwater System vs. Time
6	FP&T Recovery Well VOC Concentrations for FRW-1
7	FP&T Recovery Well VOC Concentrations for FRW-2
8	FP&T Recovery Well VOC Concentrations for FRW-3
9	FP&T Recovery Well VOC Concentrations for FRW-4

LIST OF FIGURES
(at the end of report)

Figure

- 1 Site Map
- 2 Former Drum Storage Area Site Map
- 3 March 9, 2010 Groundwater Elevation Contour Map, Conditions Without FSP&T and FP&T Systems Operating
- 4 March 16, 2010 Groundwater Elevation Contour Map and Capture Zone, Conditions with FSP&T and FP&T Systems Operating
- 5 September 22, 2010 Groundwater Elevation Contour Map, Conditions Without FSP&T and FP&T Systems Operating
- 6 September 14, 2010 Groundwater Elevation Contour Map and Capture Zone, Conditions with FSP&T System Operating
- 7 March 2010 PCE Plume Map
- 8 September 2010 PCE Plume Map
- 9 March 2010 TCA Plume Map
- 10 September 2010 TCA Plume Map
- 11 Pre-Remediation, October 2007 and September 2010 PCE Plume Maps

LIST OF APPENDICES
(at end of report)

Appendix

- A Summary of 2010 Well Rehabilitation Activities
- B March and September 2010 Groundwater Laboratory Results
- C Piezometer Hydrographs
- D USGS Monitor Well Daily Groundwater Elevation Data for 2010
- E Flora and Fauna Quarterly Reports
- F Geologic Cross-Sections Along the Plume
- G Source Area Geologic Cross-Sections
- H 2010 Hazardous Waste Manifests

-DRAFT-
2010 ANNUAL SUMMARY REPORT
FORMER ROWE INDUSTRIES SUPERFUND SITE
1668 SAG HARBOR TURNPIKE
SAG HARBOR, NEW YORK

EXECUTIVE SUMMARY

On behalf of Kraft Foods Global, Inc. (Kraft Foods), LBG Engineering Services, P.C. (LBGES) has prepared the 2010 Annual Summary Report for the Former Rowe Industries Superfund Site (Site) located at 1668 Sag Harbor Turnpike in Sag Harbor, New York. The full-scale pump and treat (FSP&T) and focus pump and treat (FP&T) systems operated at the Site during 2010. The FSP&T system focuses on cleanup of volatile organic compounds (VOCs) (the contaminants of concern (COCs)) in the groundwater of the Upper Glacial Aquifer in the area located hydraulically downgradient from the former drum storage area (FDSA). The discharge of the FP&T system was routed to the Equalization (EQ) tank of the FSP&T system and the focus recovery wells (FRWs) resumed operation on September 22, 2008 to remediate the COCs in the perched groundwater in the FDSA.

The following conclusions and recommendations are based on the performance of the FSP&T and FP&T systems during 2010.

FSP&T

1. The recommended State Pollution Discharge Elimination System (SPDES) discharge quality criteria for volatile organic compounds (VOCs) were not exceeded in any discharge samples in 2010.
2. In the second half of 2010, the concentrations of tetrachloroethylene (PCE), trichloroethene (TCE) and 1,1,1-trichloroethane (TCA) in the downgradient plume of impacted groundwater in the Upper Glacial Aquifer were below applicable or relevant and appropriate requirements (ARAR) in samples from all recovery wells and monitor wells tested with the exception of the concentration of PCE in the samples from RW-6 of 5.3 µg/l (micrograms per liter) in November, the

- concentration of TCA in the sample from RW-4 of 5.6 $\mu\text{g/l}$ in July, and the concentration of TCA in the sample from MW-53 of 9.9 $\mu\text{g/l}$ in September.
3. The concentrations of PCE, TCE and TCA continue to slowly decrease with time in the downgradient plume. The highest concentrations of PCE, TCE and TCA in the downgradient plume remain along Carroll Street in the vicinity of MW-53, RW-6 and RW-7.
 4. Based on the improving water quality in the downgradient plume and the defined capture zones developed from measured groundwater levels, LBGES recommends discontinuing the operation of RW-3, RW-5, RW-8 and RW-9. Active groundwater remediation of the downgradient plume will continue with downgradient recovery wells RW-2, RW-4, RW-6 and RW-7.
 5. Concentrations of PCE, TCE and TCA were below the ARARs (5 $\mu\text{g/l}$) and below the laboratory reporting limits of 1 $\mu\text{g/l}$ in the groundwater samples from RW-1 from the start of FSP&T system operation in December 2002 to July 2005, at which time operation of the well was discontinued. The quality of the groundwater samples collected from RW-1 in March and September 2010 continues to meet the ARARs; the concentrations of PCE, TCE and TCA being below laboratory reporting limits. Therefore, this recovery well will be left off. Semi-annual collection of samples from this well is scheduled for 2011.
 6. Cross-sections along the plume from Lily Pond to the MW-50 cluster show that with the operation of the FSP&T system the PCE plume is not discharging to Sag Harbor Cove or Ligonee Creek. The cross-sections also illustrate the decreasing size of the PCE plume with the operation of the FSP&T system with time.
 7. Groundwater elevation contour maps, from which the capture zones of the recovery wells are defined, provide evidence that the plume is being captured by the recovery wells. The exception to this statement is of the COCs in monitor well MW-49B near

- RW-9. Possible reasons why water quality has improved with time in MW-49B may be natural attenuation and indirect influence of operation of RW-9.
8. Surface and groundwater levels at Crooked Pond, Lily Pond and Ligonee Brook were not impacted by the operation of the FSP&T System. Water levels at these locations were measured in March and September 2010. Groundwater levels in the piezometers at these locations will continue to be measured during semi-annual groundwater monitoring events.
 9. The maximum allowable vapor emissions from this system of 0.022 lbs/hr were not exceeded in 2010. Vapor emissions, averaging 0.00026 lbs/hr, remain well below the maximum allowable vapor emissions limit. LBGES will continue to analyze vapor samples on a monthly basis.
 10. Airflow through the air-stripper tower in 2010 ranged from approximately 1,220 scfm to 1,827 scfm and was adequate to treat the water by stripping the COCs from the influent water. In 2010, a decrease in air flow with time was observed and troubleshooting in 2011 will be continued to determine the cause of the decreased air flow. Corrective actions to restore air flow will be taken as necessary.
 11. Recovery well rehabilitation to improve well performance was completed in April and May 2010 for recovery wells RW-2, 4, 5, 6, 7, 8 and 9; RW-3 was rehabilitated in September 2010. The well rehabilitation efforts continue to be effective in the wells where high iron concentrations in the groundwater result in biofouling that is the primary cause of reduced yield (RW-2, 4, 8 and 9). This finding was based on an increase in specific capacity, an increase in the pumping rate, or a reduction in the percent motor speed for a given flow setting after rehabilitation of the wells. For additional information regarding the 2010 well rehabilitation work and results, refer to Appendix A.

12. All operating recovery wells will be evaluated in 2011 to determine what level of well rehabilitation is needed at that time. Well rehabilitation (with the use of Unacid™) is currently projected for RW-2, 4, 8 and 9.

13. Following well rehabilitation activities, biofouling and iron encrustation was removed from the sump of the air-stripper tower in May 2010 and taken from the property for disposal as hazardous waste. The accumulation of biofouling and iron encrustation is caused by normal system operation. No significant accumulation of biofouling or iron encrustation was observed on the packing material during 2010, however, algae was observed to be growing out of the iron bacteria, which covered the influent distribution trough of the air-stripper tower. The algae was removed during the May 2010 maintenance activities. The pattern of biofouling and iron encrustation accumulation in the treatment system suggests that the iron bacteria in the treated water continue to pass through the packing of the tower. In 2011, the air-stripper tower packing material and the tower sump will be inspected periodically for biofouling and iron encrustation, and backwashed and/or cleaned as needed.

14. Biofouling and iron encrustation was removed from the bag filter housing, transfer tank and equalization tank in May 2010. The biofouling and iron encrustation from these tanks were removed and disposed of as hazardous waste following well rehabilitation activities. The accumulation of biofouling and iron encrustation at these locations is caused by normal system operation.

15. A total of 221.1 lbs of VOCs has been recovered by the FSP&T and FP&T system since startup in December 2002. The recovered mass of VOCs exceeds the initial general estimate for total dissolved-phase VOCs (183 lbs) provided by the original groundwater model. This difference suggests that some of the COC mass that was recovered (and continues to be recovered) is being desorbed from the soil to the groundwater. Continuation of the exponentially decreasing rate of VOC recovery (based on COC desorption rates) is anticipated with ongoing operation of the FSP&T system.

16. During 2010, the FSP&T system operated an average of 66% of the time. The FSP&T system was down for extended periods during the month of May for scheduled maintenance; during June due to a leaking below-grade pipe cleanout port and associated repairs; during July and September due to problems associated with the user interface computer (UIC); and during August due to a leaking pipe fitting in the FSP&T system.

FP&T

1. The FP&T system was shut down in April 2010 because of very low flow from the wells and then was left off for a short down period to assess the rebound of contaminant concentrations in the FDSA. The FP&T was to have been restarted in July 2010; however, due to problems with the FSP&T user interface computer (UIC), the FP&T system could not be restarted until January 2011. Active groundwater remediation of the FDSA is projected to continue with the existing FSP&T system for 2011. In the event contaminated water migrates from the perched conditions of the FDSA to the Upper Glacial Aquifer, it will be captured by the onsite recovery wells of the FSP&T system.
2. Concentrations of PCE, TCE, cis-1,2-dichloroethene (1,2-DCE) and vinyl chloride (VC) in the groundwater samples from the FP&T recovery wells varied throughout the year. The highest PCE concentrations were detected in groundwater samples from FRW-1 during October 2010.
3. Following the shutdown of the FP&T system in April 2010; chloroform was detected above the ARAR in groundwater samples from FRW-2 and FRW-3. The concentrations decreased each month and chloroform was not detected in FRW-2 and FRW-3 in November and October, respectively.
4. Concentrations of PCE, TCE and 12DCE were below the ARAR (5 µg/l) and VC was below the New York State Department of Environmental Conservation (NYDEC)

ambient water quality standard (1 µg/l) in groundwater samples from FRW-4 during the second, third and fourth quarters of 2010.

5. Recovery well maintenance to improve well performance was completed in May 2010 for recovery wells FRW-1 thru FRW-4. The maintenance event consisted of evacuating accumulated sediment from the recovery well sumps, and cleaning and inspecting the pumps. All recovery wells will be routinely evaluated in 2011 and maintenance will be scheduled as needed.

6. Following recovery well maintenance activity, sediment was evacuated from the equalization tank. The below-grade piping connecting the FP&T and FSP&T systems was cleaned once during 2010. Flow from the FP&T system to the FSP&T system will be monitored during 2011 and maintenance will be scheduled as needed.

-DRAFT-
2010 ANNUAL SUMMARY REPORT
FORMER ROWE INDUSTRIES SUPERFUND SITE
1668 SAG HARBOR TURNPIKE
SAG HARBOR, NY

I. INTRODUCTION

On behalf of Kraft Foods Global, Inc. (Kraft Foods), LBG Engineering Services, P.C. (LBGES) has prepared the 2010 Annual Summary Report for the former Rowe Industries Superfund Site (Site) located at 1668 Sag Harbor Turnpike in Sag Harbor, Suffolk County, New York. The purpose of this report is to present a performance summary of the Full Scale Pump and Treat (FSP&T) system (Section II) and a summary of activities that occurred during operation of the Focused Pump and Treat (FP&T) system (Section III). A summary of the waste generated for the Site is included in Section IV. A summary of proposed operational changes to the FSP&T system is included in Section V. The conclusions and recommendations for future actions at the Site are included in Section VI. Site maps are provided as figures 1 and 2.

II. FULL SCALE PUMP AND TREAT SYSTEM

This section of the report provides a summary of the performance of the FSP&T system with respect to operation and maintenance (O&M) activities, water-quality data, air quality data and hydrogeological data.

A total of 125,175,074 gallons of groundwater was treated through the FSP&T and FP&T systems from January 1, 2010 to December 31, 2010. A total of 2.5 pounds of volatile organic compounds (VOCs) was recovered by the FSP&T and FP&T systems from December 22, 2009 to December 29, 2010.

A. Operation and Maintenance (O&M) Activities

The system operated for 66% of the time during 2010, which equates to a total of 242 days out of a possible 365 days. Some reasons for the low operating time in 2010 are as follows:

- in May 2010, below-grade pipe and system cleaning;

- in June 2010, a leaking clean-out port used for servicing below-grade pipes;
- in July and September 2010, a malfunctioning user-interface computer (UIC); and
- in August 2010, a leaking pipe fitting located in the FSP&T building.

A summary of the major O&M activities for the year is presented below:

- replaced damaged or malfunctioning flow meter parts and flow meter transmitters as needed at RW-2, RW-3, RW-4, RW-5, RW-6 and RW-8;
- replaced the battery for the Programmable Logic Computer (PLC) (January 2010);
- completed maintenance on the FSP&T system garage doors by technicians from All Island Garage Door (January 2010);
- completed a performance assessment of the booster blower and air stripper blower by technicians from Air Flow Dynamics (January 2010);
- replaced the drive pulleys and belts on the air-stripper blower and booster blower, and replaced the isolation damper on the booster blower by technicians from Air Flow Dynamics (February 2010);
- repaired the malfunctioning FSP&T system control panel air-conditioning unit (January, February 2010);
- completed maintenance on the FSP&T system transfer pumps TP1-A, TP1-B, TP2-A and TP2-B when necessary (April, May, September 2010);
- replaced the broken hinges on the RW-7 vault doors (April 2010);
- inspected the FSP&T system roof gutters and sealed the roof around the guy wire attachment points (May 2010);
- replaced the malfunctioning motor disconnect switch for the transfer tank mixer (May 2010);
- cleaned algae that were observed to be growing out of the iron bacteria which covered the influent distribution trough of the air-stripper tower. Visually inspected the air-stripper tower packing material, and covered the air-stripper tower access port with a black polyethylene sheet in order to prevent sunlight from entering the air-stripper tower thus minimizing the potential for algae growth (May 2010);
- repaired a hairline crack on a fitting on the influent pipes from the on-site recovery wells (May 2010);

- repaired a cracked joint connecting the cleanout port near RW-8 to the below grade pipe (June 2010);
- inspected the condition of the FSP&T system control panel by technician from Rockwell Automation (June 2010);
- replaced the malfunctioning RW-9 motor disconnect switch (June 2010);
- replaced a leaking pipe fitting located near the influent transfer pumps in the FSP&T system (August 2010);
- tested the potable water backflow preventor (by a GF Schiavioni representative) (August 2010);
- replaced the malfunctioning pump and/or motor in RW-2 RW-3, RW-4, RW-5, RW-7, RW-8 and RW-9;
- reset the flow meter totalizers for RW-2, RW-3, RW-4, RW-5, RW-6, RW-7, RW-8, RW-9, EQ TP101 and effluent flow meters when necessary (January, May, July, December 2010);
- inspected and replaced the booster blower (BB) and air stripper blower (ASB) belts when necessary;
- evaluated the DSL modem connection and diagnosed a bad modem (by a technician from Verizon); replaced the modem (by LBGES) (September 2010);
- completed well rehabilitation activities for recovery wells RW-2, 4, 5, 6, 7, 8 and RW-9 in April and May 2010, and RW-3 in September 2010, and summarized the recovery well rehabilitation activities and results in a report entitled “Recovery Well Rehabilitation -2010”, attached in Appendix A;
- removed the biofouling and iron encrustation from the equalization (EQ) tank, air-stripper tower sump and transfer tank (May 2010);
- completed two maintenance events to remove biofouling and iron encrustation that included cleaning vault piping and flow meters at the recovery wells, below-grade piping, check valves and building piping. The heaviest biofouling and iron encrustation continues to occur in recovery wells RW-2, 4, 8 and 9 (May and October 2010);
- conducted routine O&M activities including lubricating pumps and motors, FSP&T system sampling, recovery well sampling, vapor sampling, and troubleshooting/resetting alarms;
- replaced the malfunctioning UIC (December 2010);

- installed a new wellhead pressure sensor in RW-4 (December 2010); and
- cleaned out and inspected the trench drain in front of the FSP&T system building and the storm drain catch basin behind the FSP&T system building (May 2010).

B. Water-Quality Data

The results of all weekly effluent water-quality sampling events for the FSP&T system in 2010 have been below the recommended state pollutant discharge elimination system (SPDES) Equivalent Effluent Criteria. The New York State Department of Environmental Conservation (NYSDEC) renewed the SPDES Equivalent Effluent Criteria for the Site in 2006. The duration of the SPDES permit is five years and will be renewed in 2011. The minimum pH value in the SPDES permit was lowered from 6.5 to 5.0 to reflect the natural pH conditions in the groundwater at the Site.

C. Recovery Well Performance

Table 1 presents average groundwater quality parameters measured in the field at the recovery wells during 2010. The table includes pH, temperature, turbidity, dissolved oxygen (DO), conductivity, and oxidation reduction potential (ORP). A calibrated Horiba U-22 water quality meter was used for all the measurements in 2010. The pH of the groundwater measured at operating FSP&T recovery wells ranged from 5.81 (RW-2) to 6.23 (RW-3). The DO and ORP values in the groundwater at the recovery wells indicate that aerobic conditions are present.

Table 2 presents a summary of the construction details of the recovery wells RW-1 thru RW-9 and FRW-1 thru FRW-4. The table summarizes the top of casing elevations, well diameters, total depth, screen and casing setting and the material used in the well construction. Table 3 presents a summary of recovery well operation for 2009 and 2010. The table includes the total volume of water pumped and the average flow rate from each recovery well. The total volume of water value represents groundwater recovered from both the FSP&T system recovery wells and the FP&T system recovery wells.

The slight decrease in the volume of water pumped from the recovery wells between the years 2009 and 2010 is attributed to an increase in the down time due to maintenance activities. The volume of water pumped from RW-3 and RW-7 decreased slightly in 2010 because the flow set point of RW-3 was decreased from 30 gpm (gallons per minute) to 28 gpm and the flow set

point of RW-7 was decreased from 80 gpm to 70 gpm to prevent pump fault alarms (i.e. motor overload) from occurring and subsequently causing the shutdown of the well. The average flow rates from RW-4, RW-8 and RW-9 were slightly higher in 2010 than in 2009.

The pumping rate has been set at 15 gpm for RW-6 since June 2005 to prevent excessive groundwater drawdown that could de-water the pump. As previously discussed in monthly status reports, the increase in groundwater drawdown in RW-6 is believed to be caused by a combination of factors, including finer soils in the immediate vicinity of RW-6 and microbial growth that is resistant to well rehabilitation efforts.

Based on a review of the hourly operational data for RW-6 in 2010, a summary of which is presented in Table 4, the groundwater drawdown has varied between 29.25 ft (feet) (post-redevelopment) and 45.90 ft at an average pumping rate of 15 gpm. Groundwater drawdown in RW-6 increased steadily in 2010; reflecting the normal pattern of declining well efficiency that has been documented for this well. Drawdown in RW-6 will continue to be monitored monthly through 2011 and this well will be scheduled for redevelopment if necessary in 2011. The 2006 groundwater model has indicated that the plume can be captured without RW-6 operating. However, it is more efficient and cost effective to capture the plume where it is present at the highest concentrations, than to allow it to migrate downgradient before capture. Therefore, the operation of RW-6 will continue as long as aquifer conditions allow and the remaining portion of the plume around the well is effectively being recovered.

Table 5 presents a summary of the groundwater quality results from monthly sampling of the operating recovery wells in the FSP&T system for 2009 and 2010 and the groundwater quality results from RW-1 for 2004 through 2010. The 2009 and 2010 time periods are presented to assist with evaluating trends and for easy reference to highlight a few key points discussed below.

Graph 1 illustrates annual average tetrachloroethylene (PCE), trichloroethene (TCE), and 1,1,1-trichloroethane (TCA) concentrations in the groundwater at RW-2 through RW-7 for 2010. VOCs were not detected in groundwater samples collected from RW-8 in 2010. PCE, TCE and TCA were not detected in groundwater samples collected from RW-1, RW-8 or RW-9 in 2010. However, during the month of December, low concentrations of chloromethane (1.8 µg/l (micrograms per liter)) were detected in RW-9. Historically low concentrations of chloromethane have been detected in the recovery wells with decreasing frequency in recent

times. TCE was detected in groundwater samples collected from RW-3 and RW-4, but below the ARAR of 5 µg/l. TCE was not detected in groundwater samples from RW-1, 2, 5, 6, 7, 8 and 9.

Graph 2 illustrates monthly PCE concentrations in groundwater from recovery wells RW-2, RW-4, RW-6 and RW-7; this graph excludes RW-1, RW-3, RW-5, RW-8 and RW-9 because PCE was not detected in groundwater samples from these recovery wells in 2010. The PCE concentrations in the groundwater at RW-2 and RW-4 were below the ARAR of 5 µg/l in 2010. July 2010 was the first month since the commencement of the operation of the FSP&T system that PCE concentrations in groundwater samples collected from all of the downgradient recovery wells (RW-2 thru RW-9) were below the chemical specific ARAR of 5 µg/l. The PCE concentrations in the groundwater at RW-6 and 7 showed a decreasing trend and were below the ARAR of 5 µg/l from July to December 2010, with the exception of the concentration of RW-6 during the month of November (5.3 µg/l).

Graph 3 illustrates the monthly TCA concentrations in groundwater for recovery wells RW-2, 3, 4, 5, 6 and 7. RW-1, RW-8 and RW-9 are excluded from this graph because TCA was not detected in groundwater samples from these wells during 2010. TCA concentrations in RW-2, 3, 5 and 7 were below the ARAR of 5 µg/l in 2010. TCA concentrations in the groundwater at RW-4 and RW-6 ranged from less than 1 µg/l to 7 µg/l with a modest downward trend in 2010.

PCE, TCA and TCE concentrations have been at or below the ARAR of 5 µg/l in groundwater samples collected from:

- RW-2 for 22 consecutive months (1 year and 10 months);
- RW-3 for 42 consecutive months (3 years and 6 months);
- RW-4 for 4 consecutive months;
- RW-5 for 49 consecutive months (4 years and 1 month);
- RW-6 for 4 consecutive months before increasing above the ARAR;
- RW-7 for 6 consecutive months;
- RW-8 for 66 consecutive months (5 years and 6 months); and
- RW-9 for 66 consecutive months (5 years and 6 months).

D. Semi-Annual Groundwater Sampling

Semi-annual groundwater samples were collected and analyzed from recovery wells and select monitor wells in March and September 2010. Tables 2 and 6 present a summary of the construction details and date of construction of the recovery and monitor wells, respectively. The PCE, TCE and TCA concentrations are summarized in tables 7, 8 and 9, respectively. The laboratory reports for the March and September 2010 sampling events are presented in Appendix B.

VOC concentrations were not detected in the groundwater sample from monitor well MW-B1 near the recharge basin in September 2010. In addition, weekly effluent system water samples contained no detected VOC concentrations above the SPDES discharge criteria in 2010. The above information suggests that the FSP&T system is adequately removing the contaminants of concern (COCs) from the groundwater before it is discharged, and that the discharge of treated groundwater to the recharge basins has not impacted the quality of the underlying groundwater.

Monitor well MW-43A located along Carroll Street between RW-5 and RW-6 was dry during the September semi-annual sampling event, thus it was not sampled. Also during the September sampling event, monitor well N-37 located on the property of Mrs. Fabiano went dry during the sampling efforts and did not recharge, therefore it was not sampled. No other problems were encountered during either the March or September sampling events.

The groundwater samples from the monitor wells and RW-1 were collected using the low-flow procedure and the recovery wells (with the exception of RW-1) were sampled via a sampling port. Once the samples were collected in labeled 40 ml (milliliter) vials and preserved with hydrochloric acid (HCl), the vials were closed and placed in bubble wrap bags in a cooler with ice. The groundwater samples were then transported to a certified laboratory under standard chain of custody procedures.

1. Regional Aquifer – FSP&T

PCE concentrations in groundwater continue to decrease in the downgradient plume since the start of the FSP&T system in December 2002. PCE concentrations in the groundwater continue to be detected above the ARAR along Carroll Street. During March 2010 PCE was detected in groundwater samples from MW-43C and MW-54 at 12 µg/l and 5.1 µg/l, respectively; during September the PCE concentration in groundwater samples from these wells

were below the ARAR. PCE was detected above laboratory detection limits but below the ARAR in 2010 in groundwater samples from MW-43B and MW-53 (along Carroll Street), MW-44A, MW-44B, MW-45A MW-47A (on the SHI property) and MW-49B (along Noyack Road). PCE was not detected in groundwater samples from the remaining monitor wells tested in 2010.

TCE was detected in the groundwater samples from MW-47A (on the SHI property), MW-43C and MW-54 (along Carroll Street) at concentrations below the ARAR. TCE was not detected at any other regional monitoring locations during the March and September 2010 sampling events.

TCA concentrations in the groundwater were detected above the ARAR concentration of 5 µg/l at MW-53 (9.9 to 18 µg/l) along Carroll Street in 2010. TCA concentrations were detected above the laboratory detection limit but below the ARAR in the groundwater samples from N-16 (along Sag Harbor Turnpike), MW-43B, MW-43C, MW-54, (along Carroll Street). TCA was not detected at any other regional monitoring locations during the March and September 2010 sampling events.

2. Local Perched Groundwater - FDSA

During March 2010, PCE was detected above the ARAR of 5 µg/l in the groundwater sample from MW-98-05A (65 µg/l); PCE was not detected in the groundwater sample from this well during the September sampling event. However, the daughter products 1,2-dichloroethene (1,2-DCE) (41 µg/l) and vinyl chloride (VC) (7.9 µg/l) were detected in September 2010 from MW-98-05A which suggests some biodegradation is occurring in this area. The FP&T system was operating in March but was not operating from April to December 2010; further discussion about the FSP&T system is provided in Section III. Additionally PCE was detected above laboratory detection limits but below the ARAR during the month of March in groundwater samples collected from MW-98-01A and MW-98-04. Groundwater in the FDSA continues to have the highest PCE concentrations in the entire plume.

For the March and September 2010 sampling events, the TCE concentrations in the FP&T recovery wells FRW-1 and FRW-4 and monitor well MW-98-5A in the FDSA ranged from not detected at the laboratory detection limit of 1 µg/l to 18 µg/l. Groundwater in the FDSA had the highest TCE concentrations in the entire plume.

During the March and September sampling events TCA was detected in the groundwater samples from FRW-1, FRW-3 and MW-98-05A, with concentrations ranging from 1.8 µg/l to 5.7 µg/l. The highest concentration, 5.7 µg/l, which is above the ARAR of 5 µg/l, was detected in the groundwater sample collected from FRW-1 during the month of September. The FDSA water quality is further discussed in Section III.

E. Air-Quality Data

Vapor-phase carbon is used to treat the air from the air stripper that is carrying VOCs. Table 10 presents a summary of the vapor-phase carbon operating data for 2010. The dates presented in the table indicate when the air samples were collected. The operating time indicates the total amount of time the system operated for that month. The annual average airflow through the tower and the carbon units was 1,341 standard cubic feet per minute (scfm).

A continued decrease in volumetric air flow from 1,827 to 1,220 was observed over time during 2010. Possible causes for the decrease in air flow may be one or a combination of the following:

- iron build up in the air stripper tower;
- pressure building up in the carbon vessels;
- operation of the blower;
- a leak in the air duct; and
- accuracy of the hand held air meter.

Some of these factors were evaluated in 2010 and the results of the troubleshooting are provided below.

In January 2010, an evaluation of the air stripper blower and booster blower (both blowers were manufactured by New York Blower, Inc.) were completed by ACFM Dynamics, Inc. The evaluation concluded that the blowers were in good mechanical condition with the exception of some needed routine maintenance, which was completed in February 2010. The routine maintenance consisted of:

- laser aligning the V-Belt drives on both blowers;
- furnishing and installing new V-Belt drives on both blowers;
- furnishing and installing new spring isolators on the booster blower; and

- taking post-corrective action vibration readings.

The results of these actions provided a small, but insignificant improvement in air flow.

The packing material in the air stripper tower was visually inspected during the annual maintenance event (May 18 through May 25, 2010). During the inspection of the air-stripper tower packing material, algae was observed growing out of the iron bacteria which covered the air stripper distribution trough. The algae and iron bacteria were manually cleaned out of the trough. The algae and iron bacteria were manually cleaned out of the trough. The air-stripper tower packing material near the top of the tower appeared to be in good condition with only minimal signs of iron bacteria deposition. The exterior access port's existing translucent cover was covered with a black polyethylene sheet in order to prevent sunlight from entering the air-stripper tower thus minimizing the potential for algae growth. The air-stripper tower will be periodically inspected for algae growth. There was no improvement in the average volumetric air flow following the cleanout of the algae.

The air ducts for the blower and booster blower are continually checked for leaks and corrosion as part of monthly O&M activities. In December an air leak was detected from a corroded section of air duct between the air-stripper blower and tower. A technician from the Matz Rightway Company designed, fabricated and installed a replacement duct between the air-stripper blower and tower. The result of this action provided a small, but insignificant improvement in air flow. Leaking air ducts do not appear to be a major contributing factor to the decrease in air flow.

The accuracy of the hand held air flow meter was checked and certified in November of 2009, and the air flow meter continues to function properly. In the first half of 2011, the air flow through the carbon vessels will be investigated to determine if there is an obstruction in this area, which is causing the decrease in the air flow.

The VOC vapor emissions ranged from 0.00010 lbs/hr (January 2010) to 0.00051 lbs/hr (March 2010). These vapor emissions are well below the allowable VOC emissions of 0.022 lbs/hr. The VOC emission rates for January to December 2010 were fairly constant with small to moderate month-to-month variability through the year. The VOC vapor emissions are expected to increase slightly as the adsorption capacity of the carbon is used up. During the investigation of the air flow in the carbon vessel area discussed above, a carbon change will be scheduled for the first half of 2011. The carbon change will allow the interior of the vessels to be inspected for

obstructions to the air flow, and if necessary, the ability to fix any issues related to decreasing air flow. The air quality and air flow will continue to be monitored monthly in 2011.

Graph 4 illustrates effluent VOC vapor concentrations (mg/m^3) and VOC vapor emissions (lbs/hr) for 2010. The total VOC vapor emissions from the effluent stack from January 1, 2010 to December 31, 2010 were 1.58 pounds.

Table 11 presents a summary of air quality concentrations for the FSP&T system. Based on the influent and effluent vapor data, the vapor-phase portion of the remediation system is functioning properly. The effectiveness of the vapor-phase carbon is more evident on some of the VOCs (PCE and TCE) compared to others (TCA, 1,1-dichloroethane (DCA), 1,1-dichloroethene (1,1-DCE) and cis-1,2-dichloroethene (cis-DCE)). There is evidence of breakthrough of TCA, DCA, 1,1-DCE and cis-DCE in several of the samples collected at the mid and post-carbon sample locations. However, the concentrations at the post-carbon location are well below the stack emissions concentrations that would exceed the Ambient Guideline Concentrations (AgC) at the property boundary based on the model and associated calculations completed during the design of the FSP&T system.

F. Hydrogeological Summary

The following section provides a summary of water-level data and capture zone information collected in 2010.

1. Water-Level Data

Comprehensive rounds of groundwater levels were measured in March and September 2010. During each event, the water levels were measured when the system was off (static groundwater elevation) and when it was operating. These measurements were used to define groundwater flow patterns, which were interpreted to evaluate the effectiveness of the FSP&T system recovery wells at capturing the VOC plume. Table 12 presents a summary of the groundwater elevations at the recovery wells and at select monitor well locations that were used to update the capture zone figures discussed in the next section.

Water-level monitoring was conducted using the piezometers in Crooked Pond, Lily Pond, and five locations in Ligonee Brook during March and September 2010 to assess the potential for impacts by the FSP&T system on water levels in these surface-water bodies. The

Whaler's pond and Round Pond piezometers were missing during the 2010 monitoring events. Because historical data has shown that the FSP&T system has not impacted the water levels in these surface-water bodies, these piezometers will not be replaced at this time. The remaining piezometers will continue to be monitored on a semi-annual basis. Accompanying pond and creek hydrograph data are included as Appendix C.

Groundwater levels and pond water levels are measured in the piezometers to determine the difference between the potentiometric heads in the underlying aquifer and the pond water levels. Based on an independent review of 2001 thru 2007 water level data by Inter-Science Research Associates, Inc. (IRA) in the report titled "Recommendations for Continued Salinity, Groundwater Elevation and Surface Water Elevation Monitoring," which was included in Appendix D of the 2007 annual summary report, the operation of the FSP&T system does not have a measurable impact on the water levels in the cove and ponds. Groundwater levels and pond water levels measured during 2010 are consistent with historic trends indicating that the conclusions reached in 2007 are still applicable.

Supplemental background groundwater elevation data are presented to provide information about groundwater elevations for the region and were obtained from the United States Geological Survey (USGS) monitor well (identified as USGS well number 405756072173502 S 8833.2) located near Crooked Pond from January 1, 2010 to December 31, 2010, which are presented in Appendix D. Water-level data are both downloaded from the USGS website and periodically measured as part of the monitoring program. The N.G.V.D. 1929 is used as the reference datum for reporting groundwater elevations. This USGS monitor well is close enough to the site to be able to reflect local patterns in groundwater elevation fluctuations but not close enough to be influenced by the operation of the FSP&T system. This USGS well is located approximately one mile hydraulically upgradient of the Site. Water elevations measured at the USGS well indicate fluctuations of over four feet during the course of the year. The highest water elevations occurred in May, and the lowest water elevations occurred in December. Data were not collected or recorded by the USGS during the month of June.

2. Capture Zone Evaluation

An analysis of the capture zone was completed for the Site by preparing groundwater elevation contour maps using March and September 2010 data. Figures 3 and 4 show the March 2010 groundwater flow conditions when the FSP&T and FP&T systems were not operating (static conditions) and during pumping conditions, respectively. Figures 5 and 6 show the September 2010 groundwater flow conditions when the FSP&T and FP&T systems were not operating and when the FSP&T system was operating, respectively. The FP&T system was shut down in April to assess the rebound of contaminant concentrations in the FDSA and was not operating during September 2010.

In figures 3 and 5, the groundwater flow direction is to the north and northwest. Figures 4 and 6 show the influence on the groundwater flow patterns when the FSP&T recovery wells are operating. Capture zone lines for each recovery well are shown as dashed red lines on figures 4 and 6. In order to evaluate the capture zones, the PCE plume maps for March and September 2010 are shown on figures 7 and 8, respectively. Similarly the TCA plume maps for March and September 2010 are shown on figures 9 and 10, respectively. Both sets of plume maps are discussed in the “Groundwater Plume” section of the report.

Based on comparison of the capture zones shown on figures 4 and 6 with the plumes shown on figures 7, 8, 9 and 10, the contaminant plume is being effectively captured by the FSP&T remediation system with the exception of the residual concentrations below ARARs in the vicinity of the MW-49 well cluster. During the September semi-annual sampling event, PCE was not detected in the groundwater samples collected from the MW-49 well cluster. The MW-49 well cluster is outside of the capture zone, however, the decrease in PCE concentrations over time at this location suggests that, along with natural attenuation, the operation of RW-9 may have an indirect impact on groundwater quality in this area.

3. Flora and Fauna Monitoring

IRA conducts quarterly (winter, spring, summer and fall) flora and fauna inspections of the wetlands near Ligonee brook and Sag Harbor Cove. The quarterly reports provided by IRA have been included in Appendix E. IRA records and analyzes long term trends to determine if the operation of the groundwater remediation system has made any measurable alteration in the flora and fauna present in the Ligonee Brook and Ligonee Creek estuary. Based on IRA’s

conclusions, the operation of the FSP&T system has had no measurable effects on flora and fauna in the area.

G. Groundwater Plume

In addition to measuring water levels, water samples were collected from select monitor wells and recovery wells for laboratory analyses in March and September 2010. The groundwater quality data were used to prepare updated PCE and TCA plume maps. Figures 7 and 8 present the PCE plume maps for March and September 2010, respectively. Figures 9 and 10 present the TCA plume map for March and September 2010, respectively. Table 13 and Graph 5 show total VOCs recovered by the FSP&T system and influent PCE concentrations from November 26, 2002 to December 29, 2010.

1. PCE Plume

The concentrations in the samples collected to delineate the regional PCE plume in September 2010 decreased slightly when compared to the concentrations in samples collected to delineate the PCE plume in March 2010. As a result the approximate size of the September 2010 plume decreased slightly compared to the PCE plume in March 2010. In general, the PCE concentrations near RW-6 and RW-7, the area of historically highest concentrations in the downgradient plume, have decreased slightly during 2010.

The FDSA PCE plume map shows that the approximate lateral extent of the PCE plume remained the same as in 2010, while the size of the area of higher concentrations within the plume at the FDSA increased from March to September 2010. The peak PCE concentration in the groundwater in the FDSA was 190 µg/l in March 2010 and 180 µg/l in September 2010.

Figure 11 presents the pre-remediation, October 2007 and the September 2010 regional PCE plume maps. PCE concentrations in the groundwater continued to decrease between October 2007 and September 2010. The comparison of the October 2007 and September 2010 plume maps indicates that the FSP&T system continues to be effective at remediating the VOCs in the plume. During 2010, the overall horizontal extent of the plume remained approximately the same size as in 2009, however, the concentrations within the plume continued to decrease. As the highest concentrations of contaminants are now lower than the historically detected concentrations, and are either approaching or below the ARARs, the rate at which PCE is

recovered and the rate at which concentrations decrease in the groundwater will slow. Past experience with the pump-and-treat methods of groundwater remediation has shown that there would initially be a rapid decline in the contaminant concentrations in groundwater but eventually the rate of decline will slow. As concentrations decrease, natural fluctuations in groundwater quality become more apparent and can influence how the plume is depicted on maps.

2. TCA Plume

The concentrations in the groundwater samples collected from the monitor and recovery wells to delineate the regional TCA plume remained similar or increase slightly when compared to the 2009 groundwater quality. The highest concentrations detected for each sampling event, 18 µg/l and 9.9 µg/l, in March and September 2010, respectively, were in the groundwater samples collected from MW-53, located along Carroll Street. TCA was not detected in groundwater samples collected during March and September of 2009 from the FDSA, low concentrations (below ARARs) were detected in monthly samples collected from FRW-1 during January, April and July 2009 only; however TCA detections in the groundwater samples collected from the FDSA increased during 2010.

The TCA concentrations in the groundwater continued to decrease slightly since 2009. However, the overall extent of the TCA plume appears to have increased. This increase in the TCA plume size is attributable to small fluctuations in the groundwater quality, at lower concentrations small fluctuations are amplified and influence to a greater degree how the plume is depicted on a map. Even though the horizontal extent of the plume increased slightly when compared to the plume extent in 2009, the concentrations within the plume decreased slightly. As the highest concentrations are either approaching or are below the ARARs, the rate at which TCA is recovered and the rate at which concentrations in the groundwater decrease will diminish.

H. Cross-Sections

During 2010, LBGES updated cross-sections for select time periods along the plume from Lily Pond to the MW-50 cluster located on Morris Cove Lane for the purpose of evaluating information from which to assess the potential to shut down select recovery wells. The cross-sections show the well locations along the cross-section, approximate extent of geologic units, screen settings, recovery well pump settings, static and pumping groundwater elevations as well as PCE, TCA, TCE concentrations and approximate plume outlines. The cross-sections were completed using the available geologic information for the site obtained from geologic logs for the wells identified on the cross-sections. The cross-sections are included in Appendix F.

The selected time periods for the cross-sections include June and July 2000, (pre-remediation contaminant concentrations), September 2004 (approximately 2 years after FSP&T system startup) and October 2007 (5 years after startup), and September 2010 showing the most current conditions. Static groundwater elevations are only shown for September 2010 because changes from year to year are negligible due to the vertical scale of the cross-sections.

The cross-sections show the decreasing size of the PCE plume and decreasing concentrations with time. The June and July 2000 cross-section shows that the pre-remediation plume migrated beneath Sag Harbor Cove. However, with the operation of the FSP&T system the plume's migration was inhibited and the size of the plume decreased with time. The data illustrated by the cross-sections confirm that the plume is not discharging into Sag Harbor Cove.

III. FOCUSED PUMP AND TREAT SYSTEM AND FDSA WATER QUALITY

In September 2008, subsurface piping was installed to connect the discharge of the FP&T system to the EQ tank of the FSP&T system. Following that work, the FP&T system was restarted and operated until April 2010. FRW-3 was turned off on April 8, 2010 and FRW-1, 2 and 4 were turned off on April 13, 2010 because of very low flow from the wells. The wells were scheduled to be restarted in July 2010 following a short down period to assess the rebound of the COC concentrations. However, due to the UIC problems of the FSP&T system and subsequent necessary maintenance activities, the FP&T recovery wells remained off until January 2011. Monthly sampling of the FRWs continued in order to assess the trends in water quality and a summary of these trends is provided below.

Prior to the shutdown of the FRWs, the groundwater quality fluctuation for the COCs in the FDSA were consistent with historical trends over the past couple of years and PCE continued to be detected at higher concentrations compared to other COCs. Approximately 1 to 6 months after the shutdown of the FP&T system, TCE and 12DCE concentrations increased in the groundwater at FRW-1, 2 and 3. Because TCE and 12DCE are daughter products of PCE, this trend suggests the aquifer conditions in the vicinity of these wells became more anaerobic, thereby promoting the biodegradation of PCE to its daughter products. Further evidence of biodegradation is provided in the water quality results for March and September 2010 for monitor well MW98-05A (located in the hot spot of the FDSA). The contaminant concentrations were:

Contaminant	March 2010	September 2010
PCE	65 µg/l	ND<1.0 µg/l
TCE	6.2 µg/l	ND<1.0 µg/l
12DCE	9.8 µg/l	41 µg/l
VC	ND<1.0 µg/l	7.9 µg/l

Additional evidence that suggest that anaerobic conditions are present in the FDSA is the decrease in ORP from March (84 mV) to September (-39 mV) at monitor well MW98-05A.

The concentration of PCE decreased in FRW-4 following the shutdown of this well. FRW-4 is located in a less contaminated portion of the FDSA so it is possible that while FRW-4 is pumping water, it is drawing groundwater from more contaminated areas of the FDSA. This situation may explain the slightly higher PCE concentrations detected in water samples from this well when it is operating. The remaining COCs were below ARARs in FRW-4 in 2010.

A small increase in TCA concentrations was detected in the water samples from FRW-1 from August to October, which may also be related to the shutdown of the FP&T system in April. The TCA concentrations in groundwater samples from FRW-2, 3 and 4 continued to remain at low concentrations following the FP&T shutdown, and in most cases, were either below the ARARs or below laboratory detection limits in 2010. Tables 14, 15, 16 and 17 and Graphs 6, 7, 8 and 9 show the VOC concentrations in FRW-1 through 4, respectively.

Bromodichloromethane and chloroform were detected in the groundwater from FRW-2 and FRW-3 from May to November, with the highest concentrations being detected in May; after which concentrations of these compounds continually decreased with time in both wells. It is possible a small quantity of chlorine solution, which was used to clean the below-grade pipes for FRW-2 and FRW-3 on May 5, 2010, may have caused these compounds to be present in the groundwater near these wells. Since November 2010, these compounds have not been detected above laboratory reporting limits in groundwater samples from either well.

Table 18 presents groundwater quality parameters measured in the field at the FP&T recovery wells during 2010. The table includes pH, temperature, turbidity, dissolved oxygen (DO), conductivity, and oxidation reduction potential (ORP). A calibrated Horiba U-22 water quality meter was used for all the measurements in 2010. The pH of the groundwater measured at the FDSA recovery wells ranged from 5.58 to 7.29, which is typical for groundwater in the northeastern United States. The ORP values fluctuated significantly from month-to-month in each well which suggested periods of aerobic and anaerobic conditions occurred in the aquifer in 2010. The concentration of DO in the water measured from the FP&T system sample ports suggests aerobic conditions in the aquifer, however, DO concentrations measured in water samples directly from the FRWs are typically lower than that measured at the sample port (i.e. in 2010, DO concentrations in FDSA wells ranged from 1.1 to 2.3 mg/l) and are more representative of current aquifer conditions. The reasons for the higher DO concentrations observed from the sample ports of the FRWs are most likely caused by aeration of the water during pumping, as previously documented in the first quarter 2008 report for the FP&T system (dated on April 22, 2008).

In March and September 2010, toluene was detected in the groundwater at monitor well MW98-05B at a concentration of 440 µg/l and 54 µg/l, respectively. The ARAR for toluene in the groundwater is 5 µg/l. Toluene has been detected routinely in the groundwater from this well for the past three years at concentrations ranging from 19 to 440 µg/l. This monitor well is screened below the clay lens so the operation of the FP&T system (i.e. FRWs are screened at or above the clay lens) most likely does not have a significant impact on the water quality observed at this well.

A. Operation and Maintenance (O&M) Activities

A summary of the major O&M activities for 2010 is presented below:

- cleaned accumulated iron bacteria from the FP&T system equipment;
- evacuated iron bacteria from the FP&T system holding tank (May 2010);
- removed encrustation from the below-grade piping between the FP&T and FSP&T systems;
- conducted routine O&M activities that included replacing bag filters, sampling recovery wells, inspecting and cleaning flow meters, and troubleshooting/resetting alarms;
- redeveloped the FP&T recovery wells (FRW-1, 2, 3 and 4); and
- replaced the malfunctioning FRW-3 pump and motor.

B. Geologic Cross-Sections

During 2010, LBGES updated the geologic cross-sections for the FDSA. The cross-sections show the approximate extent of geologic units, well locations, screen settings in the recovery wells, static and pumping groundwater elevations; as well as PCE, TCA, TCE concentrations and approximate plume outlines. The cross-sections were completed using the available geologic information for the site obtained from geologic logs for the wells identified on the cross-sections. The cross-sections are included in Appendix G.

The selected time periods for the cross-sections include June and July 2000, September 2004, October 2007 and September 2010. The cross-sections show slight changes in the plume shape and size with time. A slight decrease in contaminant concentrations has occurred, however, the highest concentrations continue to be detected in the same general location in the FDSA.

IV. HAZARDOUS WASTE

Hazardous waste generated at the Site in 2010 includes the following items, along with their associated weights or volumes.

- Used bag filters and excess sediment – 2,075 pounds

- Wastewater generated by cleaning pipes – 4,849 gallons

All hazardous waste was shipped offsite to licensed disposal facilities using standard hazardous waste manifest procedures. Hazardous Waste Manifests for waste generated in 2010 are included as Appendix H.

V. PROPOSED CHANGES TO THE OPERATION OF THE FSP&T AND FP&T SYSTEMS

A. FSP&T System

Based on the improving water quality and the results of the capture zones developed from manual depth to groundwater levels measured during March 2010, LBGES recommends discontinuing the operation of RW-3, RW-5, RW-8 and RW-9.

A reasonable assumption can be made based on the locations of these recovery wells with respect to recovery wells RW-2, RW-4, RW-6 and RW-7, the current position of the PCE plume shown on figures 7 and 8 and the capture zones as shown on figures 4 and 6 that the remaining extent of the downgradient plume will continue to be captured with the operation of the remaining FSP&T recovery wells at their current pumping rates. Because the recovery wells are located generally in a downgradient line (direction) instead of cross gradient, shutting down the noted wells should have minimal impacts to the capture zones of the recovery wells that will remain operating. The concentrations of the COCs in the groundwater at RW-3, RW-5, RW-8 and RW-9 have been below ARARs on a monthly basis for at least three years. The three year timeframe is consistent with the timeframe stated in the aquifer restoration goals described in Section E.2.a in the Statement of Work, Appendix B of the Consent Decree for the Site.

The concentrations of PCE, TCA and TCE in the groundwater samples collected from RW-3 have been below the ARARs for 42 consecutive months (3 years and 6 months). There have been no PCE detections above laboratory detection limits in this recovery well since July 2007. TCA and TCE continues to be detected sporadically, all detection have been below laboratory detection limits since February 2006 and July 2007, respectively. In the event that COCs were to migrate downgradient from the FDSA, they would be recovered by recovery well RW-2.

The concentrations of PCE, TCA and TCE in the groundwater samples collected from RW-5 have been below the ARARs for 49 consecutive months (4 years and 1 month). There have been no PCE detections above laboratory detection limits in this recovery well since February 2007; TCE has not been detected above laboratory detection limits since 2004. TCA continues to be detected sporadically; all detections have been below the ARARs since May 2005. In the event that COCs were to migrate downgradient past RW-5, they would be recovered by RW-6 and 7 which will remain operating.

The concentrations of PCE, TCA and TCE in the groundwater samples collected from RW-8 have been below the ARARs for 66 consecutive months (5 years and 6 months). There have been no PCE, TCA or TCE detections above laboratory detection limits in this recovery well since June 2008. In the event that COCs were to rebound above ARARs in the vicinity of RW-8 or wells downgradient of RW-7; RW-8 will be restarted.

The concentrations of PCE, TCA and TCE in the groundwater samples collected from RW-9 have been below the ARARs for 66 consecutive months (5 years and 6 months). There have been no PCE, TCA or TCE detections above laboratory detection limits in this recovery well since February of 2007. As stated in Section F.2 above, the MW-49A,B,C well cluster is believed to be outside of the RW-9's capture zone, however, RW-9 may have an indirect impact on the groundwater quality in this area. PCE concentrations have not been detected in the groundwater samples collected from MW-49A and C since September 2006, and have been below ARARs in groundwater samples from MW-49B since October 2007. September 2010 was the first sampling event since the initiation of groundwater remediation during which PCE was not detected in groundwater samples from MW-49B. TCE and TCA concentrations have not been detected in groundwater samples from well cluster MW-49A,B,C since March 2004. The frequency of groundwater sampling at this well cluster will be increased for a period of time after the proposed recovery well shut down in order to assess the possible rebound of contaminant concentrations. Following EPA approval of the proposed changes to the operation of the FSP&T, a formal Limited Recovery Well Shut-Down Plan will be submitted. The Plan will include a revised groundwater monitoring schedule to document the continuing capture of the plume and to detect any rebound of plume concentrations. The plan will also include, but is not limited to:

- an increase in the frequency of monitoring of groundwater quality at the shutdown recovery wells and select monitor wells;
- depth-to-water measurements for capture zone evaluation with the new pumping scenario; and
- if concentrations of the COCs in any of the shutdown recovery wells rebound above the ARARs for two consecutive monitoring events, then those recovery wells would be restarted.

With the reduced number of operating recovery wells, the total combined flow into the FSP&T treatment system will correspondingly be reduced. The reduced flow will require modifications to the FSP&T which may include the following:

1. modifications to the piping to reduce water hammer, which would be caused by the cycling of the transfer pumps when the flow is reduced; or
2. recycling flow from transfer pumps TP-1A and 1B back to the equalization tank to prevent the transfer pumps from cycling.

B. FP&T System

Based on the improving water quality of the downgradient plume in the regional aquifer, LBGES foresees the possibility of discontinuing the operation of the remaining downgradient recovery wells in the next few years and operating only the FRWs in the FDSA until the water quality in the FDSA achieves the ARARs established for the Site. As such, LBGES recommends evaluating the viability of adding additional recovery wells on the SHI property and changing the treatment of recovered water from liquid-phase carbon to a shallow tray air stripper. The change in the treatment would address the short circuiting of the carbon observed prior to connecting the FP&T to the FSP&T system.

VI. CONCLUSIONS AND RECOMMENDATIONS

The following conclusions and recommendations are based on the performance of the FSP&T system and FP&T system in 2010.

A. FSP&T System

1. The recommended SPDES discharge quality criteria for VOCs were not exceeded in any discharge samples in 2010.

2. In the second half of 2010, the concentrations of PCE, TCE and TCA in the downgradient plume of impacted groundwater in the Upper Glacial Aquifer were below ARAR in samples from all recovery wells and monitor wells tested, with the exception of the concentration of PCE in the sample from RW-6 of 5.3 µg/l in November, the concentration of TCA in the sample from RW-4 of 5.6 µg/l in July, and the concentration of TCA in the sample from MW-53 of 9.9 µg/l in September.
3. The concentrations of PCE, TCE and TCA continue to slowly decrease with time in the downgradient plume. The highest concentrations of PCE, TCE and TCA in the downgradient plume remain along Carroll Street in the vicinity of MW-53, RW-6 and RW-7.
4. Based on the improving water quality in the downgradient plume and the defined capture zones developed from measured groundwater levels LBGES recommends discontinuing the operation of RW-3, RW-5, RW-8 and RW-9. Active groundwater remediation for the downgradient plume will continue with downgradient recovery wells RW-2, RW-4, RW-6 and RW-7.
5. Concentrations of PCE, TCE and TCA were below the ARARs (5 µg/l) and below the laboratory reporting limits of 1 µg/l in the groundwater samples from RW-1 from the start of FSP&T system operation in December 2002 to July 2005, at which time operation of the well was discontinued. The quality of the groundwater samples collected from RW-1 in March and September 2010 continues to meet the ARARs; the concentrations of PCE, TCE and TCA being below laboratory reporting limits. Therefore, this recovery well will be left off. Semi-annual collection of samples from this well is scheduled for 2011.
6. Cross-sections along the plume from Lily Pond to the MW-50 cluster show that with the operation of the FSP&T system the PCE plume is not discharging to Sag Harbor

- Cove or Ligonee Creek. The cross-sections also illustrate the decreasing size of the PCE plume with the operation of the FSP&T system with time.
7. Groundwater elevation contour maps, from which the capture zones of the recovery wells are defined, provide evidence that the plume is being captured by the recovery wells. The exception to this statement is of the COCs in monitor well MW-49B near RW-9. Possible reasons why water quality has improved with time in MW-49B may be natural attenuation and indirect influence of operation of RW-9.
 8. Surface and groundwater levels at Crooked Pond, Lily Pond and Ligonee Brook were not impacted by the operation of the FSP&T System. Water levels at these locations were measured in March and September 2010. Groundwater levels in the piezometers at these locations will continue to be measured during semi-annual groundwater monitoring events.
 9. The maximum allowable vapor emissions from this system of 0.022 lbs/hr were not exceeded in 2010. Vapor emissions, averaging 0.00026 lbs/hr, remain well below the maximum allowable vapor emissions limit. LBGES will continue to analyze vapor samples on a monthly basis.
 10. Airflow through the air-stripper tower in 2010 ranged from approximately 1,220 scfm to 1,827 scfm and was adequate to treat the water by stripping the COCs from the influent water. In 2010, a decrease in air flow with time was observed and troubleshooting in 2011 will be continued to determine the cause of the decreased air flow. Corrective actions to restore air flow will be taken as necessary.
 11. Recovery well rehabilitation to improve well performance was completed in April and May 2010 for recovery wells RW-2, 4, 5, 6, 7, 8 and 9. RW-3 was rehabilitated in September 2010. The well rehabilitation efforts continue to be effective in the wells where high iron concentrations in the groundwater result in biofouling that is the primary cause of reduced yield (RW-2, 4, 8 and 9). This finding was based on an

- increase in specific capacity, an increase in the pumping rate, or a reduction in the percent motor speed for a given flow setting after rehabilitation of the wells. For additional information regarding the 2010 well rehabilitation work and results, refer to Appendix A.
12. All operating recovery wells will be evaluated in 2011 to determine what level of well rehabilitation is needed at that time. Well rehabilitation (with the use of Unacid™) is currently projected for RW-2, 4, 8 and 9.
 13. Following well rehabilitation activities, biofouling and iron encrustation was removed from the sump of the air-stripper tower in May 2010 and taken from the property for disposal as hazardous waste. The accumulation of biofouling and iron encrustation is caused by normal system operation. No significant accumulation of biofouling or iron encrustation was observed on the packing material during 2010, however, algae was observed to be growing out of the iron bacteria which covered the influent distribution trough of the air-stripper tower. The algae was removed during the May 2010 maintenance activities. The pattern of biofouling and iron encrustation accumulation in the treatment system suggests that the iron bacteria in the treated water continue to pass through the packing of the tower. In 2011, the air-stripper tower packing material and the tower sump will be inspected periodically for biofouling and iron encrustation, and backwashed and/or cleaned as needed.
 14. Biofouling and iron encrustation was removed from the bag filter housing, transfer tank and equalization tank in May 2010. The biofouling and iron encrustation from these tanks were removed and disposed of as hazardous waste following well rehabilitation activities. The accumulation of biofouling and iron encrustation at these locations is caused by normal system operation.
 15. A total of 221.1 lbs of VOCs has been recovered by the FSP&T and FP&T system since startup in December 2002. The recovered mass of VOCs exceeds the initial general estimate for total dissolved-phase VOCs (183 lbs) provided by the original

groundwater model. This difference suggests that some of the COC mass that was recovered (and continues to be recovered) is being desorbed from the soil to the groundwater. Continuation of the exponentially decreasing rate of VOC recovery (based on COC desorption rates) is anticipated with ongoing operation of the FSP&T system.

16. During 2010, the FSP&T system operated an average of 66% of the time. The FSP&T system was down for extended periods during the month of May for scheduled maintenance; during June due to a leaking below-grade pipe cleanout port and associated repairs; during July and September due to problems associated with the user interface computer (UIC); and during August due to a leaking pipe fitting in the FSP&T system.

B. FP&T System

1. The FP&T system was shut down in April 2010 because of very low flow from the wells and then was left off for a short down period to assess the rebound of contaminant concentrations in the FDSA. The FP&T was to have been restarted in July 2010; however, due to problems with the FSP&T UIC, the FP&T system could not be restarted until January 2011. Active groundwater remediation of the FDSA is projected to continue with the existing FSP&T system for 2011. In the event contaminated water migrates from the perched conditions of the FDSA to the Upper Glacial Aquifer, it will be captured by the onsite recovery wells of the FSP&T system.
2. Concentrations of PCE, TCE, 1,2-DCE and vinyl chloride (VC) in the groundwater samples from the FP&T recovery wells varied throughout the year. The highest PCE concentrations were detected in groundwater samples from FRW-1 during October 2010.
3. Following the shutdown of the FP&T system in April 2010; chloroform was detected above the ARAR in groundwater samples from FRW-2 and FRW-3. The

concentrations decreased each month and chloroform was not detected in FRW-2 and FRW-3 in November and October, respectively.

4. Concentrations of PCE, TCE and 1,2-DCE were below the ARAR (5 µg/l) and VC was below the New York State Department of Environmental Conservation (NYDEC) ambient water quality standard (1 µg/l) in groundwater samples from FRW-4 during the second, third and fourth quarters of 2010.
5. Recovery well maintenance to improve well performance was completed in May 2010 for recovery wells FRW-1 thru FRW-4. The maintenance event consisted of evacuating accumulated sediment from the recovery well sumps, and cleaning and inspecting the pumps. All recovery wells will be routinely evaluated in 2011 and maintenance will be scheduled as needed.
6. Following recovery well maintenance activity, sediment was evacuated from the evacuation tank. The below-grade piping connecting the FP&T and FSP&T systems was cleaned once during 2010. Flow from the FP&T system to the FSP&T system will be monitored during 2011 and maintenance will be scheduled as needed.

nv

September 7, 2011

H:\NABIS\2011\2010 Annual rpt\2010 Annual Report.docx

TABLES

TABLE 1

2010 ANNUAL SUMMARY REPORT
FORMER ROWE INDUSTRIES SUPERFUND SITE
1668 SAG HARBOR TURNPIKE
SAG HARBOR, NEW YORK

Average Field Parameters for Water Samples from Recovery Wells for 2010

FSP&T Recovery Well	pH	Temperature (degrees C)	Turbidity (NTU)	Dissolved Oxygen (mg/L)	Conductivity (mS/cm)	Oxidation-Reduction Potential (ORP) (mV)
RW-2	5.81	15.1	72.3	5.6	0.32	186
RW-3	6.23	14.1	18.5	6.2	0.20	152
RW-4	5.98	14.0	55.8	5.7	0.30	160
RW-5	5.95	13.6	11.4	9.2	0.31	207
RW-6	5.90	13.4	10.5	7.7	0.30	221
RW-7	5.96	13.1	25.8	6.7	0.25	218
RW-8	5.97	12.6	68.7	6.2	0.42	142
RW-9	5.99	13.1	44.6	6.8	0.24	174

NOTES: 1) Parameters reported for operating wells in the FSP&T system.

TABLE 2
2010 ANNUAL SUMMARY REPORT
FORMER ROWE INDUSTRIES SUPERFUND SITE
1668 SAG HARBOR TURNPIKE
SAG HARBOR, NEW YORK

Recovery Well Construction Details

Well	Location	Top of Casing Elevation (ft msl)	Well Diameter (in)	Total Well Depth (ft btoc)	Screen Setting (ft btoc)	Screen Type and Size	Pump Setting ^{1/} (ft btoc)	Casing Setting (ft bg)	Casing Material	Gravel Size and Setting (ft bg)	Surface Completion	Date Constructed
Focus Recovery Wells												
FRW-1	Former drum storage area.	31.5	4	32	20-30	40-slot, PVC	27	0-20	PVC	No. 1: 18-30	Flush mount, steel collar	10/24/2000
FRW-2	Former drum storage area.	30	4	30	18-28	40-slot, PVC	25	0-18	PVC	No.1: 16-28	Flush mount, steel collar	10/25/2000
FRW-3	Former drum storage area.	30	4	30.5	18.5-28.5	20-slot, PVC	25.5	0-18.5	PVC	No.1: 16.5-28.5	Flush mount, steel collar	10/25/2000
FRW-4	Former drum storage area.	29	4	32	20-30	40-slot, PVC	27	0-20	PVC	No. 1: 20-30	Flush mount, steel collar	10/24/2000
Full Scale Pump and Treat Recovery Wells												
RW-1	Onsite in front of Sag Harbor Industries main building.	33.81	8	64	37-50	45-slot, stainless steel wire wrapped screen.	57	2-32	Low carbon steel	No. 1: 32-45	In 5' x 5' well vault.	April 12, 2000
					60-61	80-slot, stainless steel wire wrapped screen.		32-37	Stainless steel	No. 3: 45-64		
RW-2	Northwest corner of the FSP&T remediation building.	25.75	8	60	30-60	20-slot, stainless steel.	52	2-30	Stainless steel	No. 1: 0-60	In 5' x 5' well vault	May 6, 1996
RW-3	In back of (northeast side) FSP&T remediation building.	13.04	8	40	13-27	30-slot, stainless steel wire wrapped screen.	32	2-8	Low carbon steel	No. 0: 8-22	In 4' x 4' well vault.	April 17, 2000
					27-37	80-slot, stainless steel wire wrapped screen.		8-13	Stainless steel	No. 3: 22-40		
RW-4	Sag Harbor Turnpike.	19.01	8	51	27-48	50-slot, stainless steel wire wrapped screen.	32	2-22 22-27	Low carbon steel Stainless Steel	No. 1 (60%) and No.2 (40%) mix	In 5' x 5' well vault.	May 23, 2000
RW-5	Carroll St.	25.33	8	67	24-36	80-slot, stainless steel wire wrapped screen.	48	2-19	Low carbon steel	No. 3: 19-50	In 5' x 5' well vault.	May 11, 2000
					50-64	50-slot, stainless steel wire wrapped screen.		19-24 and 36-50	Stainless Steel	No. 1 (70%) and No.2 (30%) mix: 50-67		
RW-6	Carroll St.	21.69	8	80	30-80	20-slot, stainless steel.	69	2-30	Stainless Steel	No. 1: 0-80	In 4' x 4' well vault	May 16, 1996
RW-7	Carroll St.	18.35	6	106	14-103	75-slot, stainless steel wire wrapped screen.	92	2-9	Low carbon steel	No. 2 (50%) and No. 3 (50%) mix: 9-106	In 5' x 5' well vault.	July 24, 2000
								9-14	Stainless Steel			
RW-8	Brick Kiln Rd.	11.25	8	103	15-100	50-slot, stainless steel wire wrapped screen.	85	2-10	Low carbon steel	No. 1 (50%) and No. 2 (50%) mix: 10-103	In 5' x 5' well vault.	June 6, 2000
								10-15	Stainless Steel			
RW-9	Noyac Road	7.6	8	75	13-55	75-slot, stainless steel wire wrapped screen.	66	2-8	Low carbon steel	No. 2 (50%) and No. 3 (50%) mix: 13-55	In 5' x 5' well vault.	May 1, 2000
					55-72	60-slot, stainless steel wire wrapped screen.		8-13	Stainless Steel	No. 2: 55-75		

Notes:

- 1/ Pump setting indicates approximate depth of pump intake.
- FSP&T Full Scale Pump and Treat
- (ft msl) Feet above mean sea level.
- (in) Inches
- (ft btoc) Feet below top of casing.
- (ft bg) Feet below grade.

TABLE 3

**2010 ANNUAL SUMMARY REPORT
FORMER ROWE INDUSTRIES SUPERFUND SITE
1668 SAG HARBOR TURNPIKE
SAG HARBOR, NEW YORK**

**2009 and 2010 Volume Pumped and Average Flow Rate
of Groundwater from FSP&T Recovery Wells**

Recovery Well	Volume Pumped (gal)		Average Flow Rate (gpm)	
	2009	2010	2009	2010
RW-2	8,405,812	9,341,583	27	27
RW-3	9,940,547	8,800,181	30	28
RW-4	10,933,672	12,283,659	38	40
RW-5	16,631,957	15,908,614	50	50
RW-6	4,893,780	4,688,040	15	15
RW-7	26,725,432	24,157,307	83	78
RW-8	13,852,768	16,053,980	44	50
RW-9	23,814,879	24,825,100	78	80
Total	126,743,521	125,175,074	--	--

NOTES: 1) RW-1 did not operate in 2009 and 2010.

TABLE 4

**2010 ANNUAL SUMMARY REPORT
FORMER ROWE INDUSTRIES SUPERFUND SITE
1668 SAG HARBOR TURNPIKE
SAG HARBOR, NEW YORK**

RW-6 Average Drawdown and Pumping Data for 2010

Date	Average Monthly Pumping Rate for RW-6 (gpm)	Average Monthly Drawdown (ft) ^{1/}
Jan-10	15	36.13
Feb-10	15	37.85
Mar-10	15	36.76
April 1-16 (pre-redevelopment)	15	34.81
April 22-30 (post-redevelopment)	15	29.25
May-10	15	38.70
Jun-10	15	39.60
Jul-10	15	40.30
Aug-10	15	^{2/}
Sep-10	15	40.80
Oct-10	15	40.70
Nov-10	15	43.60
Dec-10	15	45.90

- Notes: 1. Drawdown numbers are computed and downloaded every hour to the user interface computer based on pressure transducer readings and the most recent static depth-to-water measurement for the well.
2. Pressure transducer data was not recorded due to a malfunction of the user interface computer.

TABLE 5

**2010 ANNUAL SUMMARY REPORT
FORMER ROWE INDUSTRIES SUPERFUND SITE
1668 SAG HARBOR TURNPIKE
SAG HARBOR, NEW YORK**

2009 and 2010 Recovery Well Water Quality Results - FSP&T System

Recovery Well	Date Sampled	PCE (ug/L)	TCE (ug/L)	TCA (ug/L)	Vinyl Acetate (ug/L)	Chloroform (ug/L)	MTBE (ug/L)	Total Iron (mg/L)	Dissolved Iron (mg/L)	1,1-Dichloroethane (ug/L)	cis-1,2-Dichloroethene (ug/L)	1,1-Dichloroethene (ug/L)	Methylene Chloride (ug/L)	Toluene (ug/L)	Bromoform (ug/L)	Dibromochloromethane (ug/L)	m,p-Xylene (ug/L)	o-Xylene (ug/L)	Ethylbenzene (ug/L)	Acetone (ug/L)	
	ARAR's	5	5	5	NE	7	NE	300	300	5	5	5	5	NE	NE	NE	5	5	NE	NE	
RW-9	20-Jan-09	ND<1	ND<1	ND<1	ND<1	ND<1	ND<1	3.28	1.77	ND<1	ND<1	ND<1	ND<1	ND<1	ND<1	ND<1	ND<2	ND<1	ND<1	ND<1	
	Feb-09 ¹⁷	NS	NS	NS	NS	NS	NS	NS	NS	NS	NS	NS	NS	NS	NS	NS	NS	NS	NS	NS	NS
	18-Mar-09	ND<1	ND<1	ND<1	ND<1	ND<1	ND<1	2.31	1.44	ND<1	ND<1	ND<1	ND<1	ND<1	ND<1	ND<1	ND<2	ND<1	ND<1	ND<1	
	28-Apr-09	ND<1	ND<1	ND<1	ND<1	ND<1	ND<1	2.69	1.42	ND<1	ND<1	ND<1	ND<1	ND<1	ND<1	ND<1	ND<2	ND<1	ND<1	ND<1	
	May-09 ²⁷	NS	NS	NS	NS	NS	NS	NS	NS	NS	NS	NS	NS	NS	NS	NS	NS	NS	NS	NS	NS
	16-Jun-09	ND<1	ND<1	ND<1	ND<1	ND<1	ND<1	2.30	1.28	ND<1	ND<1	ND<1	ND<1	ND<1	ND<1	ND<1	ND<2	ND<1	ND<1	ND<1	
	28-Jul-09	ND<1	ND<1	ND<1	ND<1	ND<1	ND<1	3.19	1.77	ND<1	ND<1	ND<1	ND<1	ND<1	ND<1	ND<1	ND<2	ND<1	ND<1	ND<1	
	19-Aug-09	ND<1	ND<1	ND<1	ND<1	ND<1	ND<1	1.08	0.04	ND<1	ND<1	ND<1	ND<1	ND<1	ND<1	ND<1	ND<2	ND<1	ND<1	ND<1	
	16-Sep-09	ND<1	ND<1	ND<1	ND<1	ND<1	ND<1	0.70	0.13	ND<1	ND<1	ND<1	ND<1	ND<1	ND<1	ND<1	1.2	ND<2	ND<1	ND<1	ND<1
	20-Oct-09	ND<1	ND<1	ND<1	ND<1	ND<1	ND<1	2.98	0.34	ND<1	ND<1	ND<1	ND<1	ND<1	ND<1	ND<1	ND<2	ND<1	ND<1	ND<1	ND<1
	17-Nov-09	ND<1	ND<1	ND<1	ND<1	ND<1	ND<1	2.88	0.82	ND<1	ND<1	ND<1	ND<1	ND<1	ND<1	0.75 J	0.84 J	ND<2	ND<1	ND<1	ND<1
	Dec-09 ⁴⁷	NS	NS	NS	NS	NS	NS	NS	NS	NS	NS	NS	NS	NS	NS	NS	NS	NS	NS	NS	NS
	12-Jan-10	ND<1	ND<1	ND<1	ND<1	ND<1	ND<1	0.71	0.06	ND<1	ND<1	ND<1	ND<1	ND<1	ND<1	ND<1	ND<2	ND<1	ND<1	ND<1	ND<1
	17-Feb-10	ND<1	ND<1	ND<1	ND<1	ND<1	ND<1	4.42	0.19	ND<1	ND<1	ND<1	ND<1	ND<1	ND<1	ND<1	ND<2	ND<1	ND<1	ND<1	ND<1
	16-Mar-10	ND<1	ND<1	ND<1	ND<1	ND<1	ND<1	2.64	1.84	ND<1	ND<1	ND<1	ND<1	ND<1	ND<1	ND<1	ND<2	ND<1	ND<1	ND<1	ND<1
	08-Apr-10	ND<1	ND<1	ND<1	ND<1	ND<1	ND<1	1.70	0.18	ND<1	ND<1	ND<1	ND<1	ND<1	ND<1	ND<1	ND<2	ND<1	ND<1	ND<1	ND<1
	25-May-10	ND<1	ND<1	ND<1	ND<1	ND<1	ND<1	0.44	0.03	ND<1	ND<1	ND<1	ND<1	ND<1	ND<1	ND<1	ND<2	ND<1	ND<1	ND<1	ND<1
	15-Jun-10	ND<1	ND<1	ND<1	ND<1	ND<1	ND<1	0.93	0.07	ND<1	ND<1	ND<1	ND<1	ND<1	ND<1	ND<1	ND<2	ND<1	ND<1	ND<1	ND<1
	20-Jul-10	ND<1	ND<1	ND<1	ND<1	ND<1	ND<1	18.00	0.06	ND<1	ND<1	ND<1	ND<1	ND<1	ND<1	ND<1	ND<2	ND<1	ND<1	ND<1	ND<1
	Aug-10 ⁵⁷	NS	NS	NS	NS	NS	NS	NS	NS	NS	NS	NS	NS	NS	NS	NS	NS	NS	NS	NS	NS
16-Sep-10	ND<1	ND<1	ND<1	ND<1	ND<1	ND<1	1.91	0.694	ND<1	ND<1	ND<1	ND<1	ND<1	ND<1	ND<1	ND<2	ND<1	ND<1	ND<1	ND<1	
13-Oct-10	ND<1	ND<1	ND<1	ND<1	ND<1	ND<1	53.30	0.027	ND<1	ND<1	ND<1	ND<1	ND<1	ND<1	ND<1	ND<2	ND<1	ND<1	ND<1	ND<1	
16-Nov-10	ND<1	ND<1	ND<1	ND<1	ND<1	ND<1	3.18	0.723	ND<1	ND<1	ND<1	ND<1	ND<1	ND<1	ND<1	ND<2	ND<1	ND<1	ND<1	ND<1	
14-Dec-10 ⁶⁷	ND<1	ND<1	ND<1	ND<1	ND<1	ND<1	3.36	1.130	ND<1	ND<1	ND<1	ND<1	ND<1	ND<1	ND<1	ND<2	ND<1	ND<1	ND<1	ND<1	

ND: Not detected

PCE: Tetrachloroethylene

1,1-DCE: 1,1-Dichloroethene

NE indicates that the ARAR goal was not established for this compound by the EPA.

<#: Less than method detection limit

TCE: Trichloroethene

1,2-DCE: 1,2-Dichloroethene

*Concentrations with an asterisk following them are due to laboratory contamination.

ug/L: Micrograms per liter

TCA: 1,1,1-Trichloroethane

MTBE: Methyl Tertiary Butyl Ether

-: Not analyzed

1,1-DCA: 1,1-Dichloroethane

NS: Not Sampled

J: Analyte detected below quantitation limits, value shown is a laboratory estimate.

ARAR's are chemical specific aquifer restoration goals for ground water at the Former Rowe Industries Superfund Site.

Bold values indicate an exceedence of the ARAR standard established for the site.

¹⁷ FSP&T Recovery system was not operating after February 8, 2009 due to a system computer malfunction, thus the recovery wells were not sampled during February 2009.

²⁷ The FSP&T Recovery system shut down while the recovery wells were being sampled. Immediate troubleshooting did not diagnose the problem, therefore RW-7, 8 and 9 could not be sampled.

³⁷ RW-2 was not sampled because the RW-2 pump was not operable at the time of the sampling event.

⁴⁷ The FSP&T Recovery system was not operational during the scheduled sampling event, thus the recovery wells were not sampled during December 2009.

⁵⁷ The FSP&T Recovery system was not operational during most of the month, due to a leaking pipe, thus the recovery wells were not sampled during August 2010.

⁶⁷ Chloromethane, a constituent not previously detected, was detected in the groundwater sample collected from RW-9 at a concentration of 1.8 ug/l.

TABLE 6
2010 ANNUAL SUMMARY REPORT
FORMER ROWE INDUSTRIES SUPERFUND SITE
1668 SAG HARBOR TURNPIKE
SAG HARBOR, NEW YORK

Monitor Well Construction Details

Well	Location	Top of Casing Elevation (ft msl)	Well Diameter (in)	Installed Total Depth (ft btoc)	Measured TD (ft btoc)	Date Measured	Screen Setting (ft bg)	Screen Type and Size	Casing Material	Surface Completion	Date Constructed	Comment
MW-B1	Discharge Basin	35	2	52.0	52.0	9/14/2010	45-55	PVC	SCH40 PVC	stick-up		
MW-B2	Discharge Basin	37.66	2	53.0	53.2	9/14/2010	45-55	PVC	SCH40 PVC	stick-up		
MW-B3	Discharge Basin	31.62	2	52.0	52.3	9/14/2010	45-55	PVC	SCH40 PVC	stick-up		
MW-B4	Discharge Basin	30.74	2	52.0	52.4	9/14/2010	45-55	PVC	SCH40 PVC	stick-up		
MW-28A	Onsite in back of main building	25.88	2	40.0	39.7	9/14/2010	30-40	10-Slot PVC	SCH40 PVC	flush mount curb box with concrete collar	7/8/2004	
MW-28B	Onsite in back of main building	25.85	2	50.0	49.7	9/14/2010	40-50	10-Slot PVC	SCH40 PVC	flush mount curb box with concrete collar	7/7/2004	
MW-42A	Bay Burger, SW section of parking lot (former Gingerbread House)	22.95	2	27.0			12-27	20-Slot, flush joint stainless-steel wire-wrapped	Flush joint stainless steel	flush mount curb box, asphalt to edge of curb box.	10/5/1989	Damaged during repaving of parking lot.
MW-42B	Bay Burger, SW section of parking lot (former Gingerbread House)	23.2	2	66.0	65.0	9/14/2010	56-66	20-Slot, flush joint stainless-steel wire-wrapped	Flush joint stainless steel	flush mount curb box, asphalt to edge of curb box.	10/6/1989	
MW-42C	Bay Burger, SW section of parking lot (former Gingerbread House)	23.14	2	98.0			88-98	20-Slot, flush joint stainless-steel wire-wrapped	Flush joint stainless steel	flush mount curb box, asphalt to edge of curb box.	10/9/1989	Damaged during repaving of parking lot.
MW-43A	Carroll St. near RW-6, in right of way at edge of road (blacktop).	22.81	2	29.0	17.2	9/14/2010	14-29	20-Slot, flush joint stainless-steel wire-wrapped	Flush joint stainless steel	flush mount curb box, asphalt to edge of curb box.	10/13/1989	
MW-43B	Carroll St. near RW-6, in right of way at edge of road (blacktop).	22.97	2	74.0	73.5	9/14/2010	64-74	20-Slot, flush joint stainless-steel wire-wrapped	Flush joint stainless steel	flush mount curb box, asphalt to edge of curb box.	10/16/1989	
MW-43C	Carroll St. near RW-6, in right of way at edge of road (blacktop).	23.06	2	107.0	87.0	9/14/2010	97-107	20-Slot, flush joint stainless-steel wire-wrapped	Flush joint stainless steel	flush mount curb box, asphalt to edge of curb box.	10/17/1989	
MW-44A	Onsite near RW-2	29.33	2	36.2	26.3	9/14/2010	16.2-36.2	20-Slot PVC	SCH40 PVC	flush mount, curb box	6/14/1991	
MW-44B	Onsite near RW-2	29.39	2	49.3	49.2	9/14/2010	39.2-49.2	20-Slot PVC	SCH40 PVC	flush mount, curb box	6/14/1991	
MW-44C	Onsite near RW-2	29.64	2	71.3	72.0	9/14/2010	61.3-71.3	20-Slot PVC	SCH40 PVC	flush mount, curb box	6/14/1991	
MW-45A	FDSA, Onsite near fence	27.9	2	28.8	28.5	9/14/2010	13.9-28.9	20-Slot PVC	SCH40 PVC	flush mount, curb box	6/10/1991	
MW-45B	FDSA, Onsite near fence	27.67	2	50.6	50.2	9/14/2010	40.5-50.5	20-Slot PVC	SCH40 PVC	flush mount, curb box	6/7/1991	
MW-46A	Onsite in woods	15.84	2	15.1	14.8	9/14/2010	5-15	20-Slot PVC	SCH40 PVC	steel stick-up		
MW-46B	Onsite in woods	16.4	2	40.0	44.7	9/14/2010	30-40	20-Slot PVC	SCH40 PVC	steel stick-up		
MW-47A	Onsite in woods	14.98	2	8.7	7.7	9/14/2010	0-10	20-Slot PVC	SCH40 PVC	steel stick-up	6/19/1991	
MW-47B	Onsite in woods	15.1	2	45.0	41.4	9/14/2010	35-45	20-Slot PVC	SCH40 PVC	steel stick-up	6/19/1991	
MW-48A	Lily Pond Road Background	31.26	2	35.0	34.2	9/14/2010	20-35	Steel	STEEL	flush mount, curb box with concrete collar	6/21/1991	
MW-48B	Lily Pond Road Background	32.13	2	70.0	48.5	9/14/2010	60-70	Steel	STEEL	flush mount, curb box with concrete collar	6/25/1991	
MW-49A	Noyac Road near RW-9	11.75	2	23.0	22.6	9/14/2010	8-23	PVC	SCH40 PVC	flush mount, curb box with concrete collar	6/26/1991	
MW-49B	Noyac Road near RW-9	11.75	2	68.7	68.5	9/14/2010	58-68	PVC	SCH40 PVC	flush mount, curb box with concrete collar	6/30/1991	
MW-49C	Noyac Road near RW-9	11.86	2	99.1	99.6	9/14/2010	90-100	PVC	SCH40 PVC	flush mount, curb box with concrete collar	7/5/1991	
MW-50A	Morris Cove Road	7.71	2	30.0	28.9	9/14/2010	15-30	Steel	STEEL	flush mount, curb box with concrete collar	7/9/1991	
MW-50B	Morris Cove Road	7.58	2	60.0	59.0	9/14/2010	50-60	Steel	STEEL	flush mount, curb box with concrete collar	7/10/1991	
MW-50C	Morris Cove Road	7.33	2	78.0	78.0	9/14/2010	67-77	Steel	STEEL	flush mount, curb box with concrete collar	7/15/1991	
MW-51A	FDSA, Onsite near fence	26.21	2	27.0			17-27	20-Slot PVC	SCH40 PVC	flush mount curb box with concrete collar	10/22/1991	Inaccessible, under concrete barrier.
MW-52A	FDSA, Onsite near fence, between concrete barrier and fence.	26.81	2	29.0	26.2	9/14/2010	19-29	20-Slot PVC	SCH40 PVC	flush mount curb box with concrete collar	10/23/1991	

**TABLE 6
2010 ANNUAL SUMMARY REPORT
FORMER ROWE INDUSTRIES SUPERFUND SITE
1668 SAG HARBOR TURNPIKE
SAG HARBOR, NEW YORK**

Monitor Well Construction Details

Well	Location	Top of Casing Elevation	Well Diameter	Installed Total Depth	Measured TD	Date Measured	Screen Setting	Screen Type and Size	Casing Material	Surface Completion	Date Constructed	Comment
MW-53	Carroll St. between RW-6 & 5, in grass.	24.19	2	50.0	49.4	9/14/2010	40-50	20-Slot PVC	SCH40 PVC	flush mount curb box, below grade concrete collar, grass to edge of curb box	5/20/1996	
MW-54	Carroll St. between RW-6 & 5, in grass.	25.85	2	50.0	49.5	9/14/2010	40-50	20-Slot PVC	SCH40 PVC	flush mount curb box, below grade concrete collar, grass to edge of curb box	5/21/1996	
MW-55	Hildreth Street near corner of Brick Kiln Road.	10.99	2	65.0	64.6	9/14/2010	55-65	10-Slot PVC	SCH40 PVC	flush mount curb box with concrete collar	7/8/2004	
MW-56A	Brick Kiln Road between Carroll and Hildreth	13.35	2	25.0	24.2	9/14/2010	15-25	10-Slot PVC	SCH40 PVC	flush mount curb box with concrete collar	7/15/2004	
MW-56B	Brick Kiln Road between Carroll and Hildreth	13.39	2	65.0	65.0	9/14/2010	55-65	10-Slot PVC	SCH40 PVC	flush mount curb box with concrete collar	7/15/2004	
MW-56C	Brick Kiln Road between Carroll and Hildreth	13.44	2	100.0	100.4	9/14/2010	90-100	10-Slot PVC	SCH40 PVC	flush mount curb box with concrete collar	7/14/2004	
MW-57A	Brick Kiln Road south of Carroll Street	20.72	2	19.0	19.3	9/14/2010	9-19	10-Slot PVC	SCH40 PVC	flush mount curb box with concrete collar	7/19/2004	
MW-57B	Brick Kiln Road south of Carroll Street	20.63	2	35.0	35.4	9/14/2010	25-35	10-Slot PVC	SCH40 PVC	flush mount curb box with concrete collar	7/19/2004	
MW-57C	Brick Kiln Road south of Carroll Street	18.63	2	100.0	99.9	9/14/2010	90-100	10-Slot PVC	SCH40 PVC	flush mount curb box with concrete collar	8/10/2004	
MW-98-01A	FDSA, Hagerman's property	30.49	2	27.0	27.2	9/22/2010	17-27	20-Slot PVC	SCH40 PVC	flush mount curb box, below grade concrete collar, grass to edge of curb box	5/8/1998	
MW-98-01B	FDSA, Hagerman's property	29.49	2	45.0			35-45	20-Slot PVC	SCH40 PVC	flush mount curb box, below grade concrete collar, grass to edge of curb box	4/14/1998	Abandoned
MW-98-02A	FDSA, Hagerman's property	--	2	27.0			17-27	20-Slot PVC	SCH40 PVC	flush mount curb box, below grade concrete collar, grass to edge of curb box	5/8/1998	Abandoned
MW-98-02B	FDSA, Hagerman's property	--	2	45.0			35-45	20-Slot PVC	SCH40 PVC	flush mount curb box, below grade concrete collar, grass to edge of curb box	4/15/1998	Abandoned
MW-98-03	FDSA, Christensen property	33.25	2	30.0			20-30	20-Slot PVC	SCH40 PVC	flush mount curb box, below grade concrete collar, grass to edge of curb box	5/8/1998	Abandoned, access agreement not renewed.
MW-98-04	FDSA, Onsite on pavement	29.31	2	26.5	25.2	9/14/2010	16.5-26.5	20-Slot PVC	SCH40 PVC	flush mount curb box with concrete collar	5/11/1998	
MW-98-05A	FDSA, Hagerman's property	29.7	2	28.0	25.5	3/17/2010	18-28	20-Slot PVC	SCH40 PVC	flush mount curb box, below grade concrete collar, grass to edge of curb box	5/7/1998	
MW-98-05B	FDSA, Hagerman's property	30.01	2	45.0	25.4	9/14/2010	35-45	20-Slot PVC	SCH40 PVC	flush mount curb box, below grade concrete collar, grass to edge of curb box	5/11/1998	
MW-98-06A	FDSA, Christensen property	34.41	2	29.0			19-29	20-Slot PVC	SCH40 PVC	flush mount curb box, below grade concrete collar, grass to edge of curb box	5/15/1998	Abandoned, access agreement not renewed.
N-1A	Near RW-9, between sign and tree	11.87	2	12.0	12.3	9/14/2010	10-12	16-Slot, Johnson, steel	STEEL	flush mount curb box with concrete collar	3/7/1984	SCDHS
N-1B	Near RW-9, between RW-9 and tree	10.02	2	65.0	64.5	9/14/2010	55-65	10-Slot PVC	SCH40 PVC	flush mount curb box with concrete collar	7/12/2004	
N-2A	Past MW-49 cluster, in grass between edge of Rd and sidewalk	12.5	2	22.0	21.4	9/14/2010	20-22	16-Slot, Johnson, steel	STEEL	flush mount curb box with concrete collar	3/7/1984	SCDHS
N-2B	Past MW-49 cluster, in grass between edge of Rd and sidewalk	12.06	2	65.0	65.0	9/14/2010	55-65	10-Slot PVC	SCH40 PVC	flush mount curb box with concrete collar	7/13/2004	
N-3	Brick Kiln Road, near Carroll Street	17	2	22.0			20-22	16-Slot, Johnson, Steel	STEEL		3/12/1984	SCDHS, Destroyed/unlocated/no longer have access to well.
N-4	Brick Kiln Road, near current MW-57 cluster.	--	2	22.0			20-22	16-Slot, Johnson, Steel	STEEL		3/12/1984	SCDHS, Destroyed/unlocated/no longer have access to well.
N-5	Brick Kiln Road, NE of current MW-56 cluster.	13.5	2	22.0			20-22	16-Slot, Johnson, Steel	STEEL		3/20/1984	SCDHS, Destroyed/unlocated/no longer have access to well.

**TABLE 6
2010 ANNUAL SUMMARY REPORT
FORMER ROWE INDUSTRIES SUPERFUND SITE
1668 SAG HARBOR TURNPIKE
SAG HARBOR, NEW YORK**

Monitor Well Construction Details

Well	Location	Top of Casing Elevation	Well Diameter	Installed Total Depth	Measured TD	Date Measured	Screen Setting	Screen Type and Size	Casing Material	Surface Completion	Date Constructed	Comment
N-6	Carroll Street	17.36	2	22.0			20-22	16-Slot, Johnson, Steel	STEEL		3/20/1984	SCDHS, Destroyed/unlocated/no longer have access to well.
N-7	Carroll Street	24.5	2	22.0			20-22	16-Slot, Johnson, Steel	STEEL		3/21/1984	SCDHS, Destroyed/unlocated/no longer have access to well.
N-8	Corner of Carroll Street and Sag Harbor Turnpike.	25	2	32.0			30-32	16-Slot, Johnson, Steel	STEEL		3/22/1984	SCDHS, Destroyed/unlocated/no longer have access to well.
N-9	Northern corner of intersection of Hildreth & SH Turnpike, immediately next to stop sign.	14.9	2	20.0	20.4	9/14/2010	20-22	16-Slot, Johnson, Steel	STEEL	flush mount curb box with concrete collar	1984	
N-10	Carroll Street	23.5	2	40.0			38-40	16-Slot, Johnson, Steel	STEEL		4/23/1984	SCDHS, Destroyed/unlocated/no longer have access to well.
N-11	Carroll Street	23.1	2	21.0			19-21	16-Slot, Johnson, Steel	STEEL		4/25/1984	SCDHS, Destroyed/unlocated/no longer have access to well.
N-12	Lily Pond Road	43	2	43.0			41-43	16-Slot, Johnson, Steel	STEEL		5/9/1984	SCDHS, Destroyed/unlocated/no longer have access to well.
N-13	Lily Pond Road	--	2	43.0			41-43	16-Slot, Johnson, Steel	STEEL		5/7/1984	SCDHS, Destroyed/unlocated/no longer have access to well.
N-14	Lily Pond Road	24	2	22.0			20-22	16-Slot, Johnson, Steel	STEEL		5/10/1984	SCDHS, Destroyed/unlocated/no longer have access to well.
N-15	Lily Pond Road	26.1	2	22.0			20-23	16-Slot, Johnson, Steel	STEEL		5/15/1984	SCDHS, Destroyed/unlocated/no longer have access to well.
N-16	Along SH Turnpike, near RW-4, at edge of woods	19.92	2	22.6	21.3	9/14/2010	21-23	16-Slot, Johnson, Steel	STEEL	flush mount curb box with concrete collar	5/16/1984	
N-17	Along SH Turnpike, in middle of grassy shoulder between edge of SH Turnpike and edge of woods	17.71	2	23.0	22.8	9/14/2010	21-23	16-Slot, Johnson, Steel	STEEL	flush mount curb box with concrete collar	5/21/1984	
N-18	Sag Harbor Turnpike, south of Carroll Street	32	2	33.5			31.5-33.5	16-Slot, Johnson, Steel	STEEL		5/22/1984	SCDHS, Destroyed/unlocated/no longer have access to well.
N-19	Noyac Road	10.65	2	22.0			20-22	16-Slot, Johnson, Steel	STEEL		5/23/1984	SCDHS, Destroyed/unlocated/no longer have access to well.
N-20	Kiln Brick Road	5.00	2	23.0			21-23	16-Slot, Johnson, Steel	STEEL		6/4/1984	SCDHS, Destroyed/unlocated/no longer have access to well.
N-21	Columbia Street	7.25	2	22.0			20-22	16-Slot, Johnson, Steel	STEEL		6/4/1984	SCDHS, Destroyed/unlocated/no longer have access to well.
N-22	Sag Harbor Turnpike	--	2	120.0			118-120	16-Slot, Johnson, Steel	STEEL		7/31/1984	SCDHS, Well pulled out 9-26-84.
N-22-B	Sag Harbor Turnpike	--	2				15-17	16-Slot, Johnson, Steel	STEEL		10/8/1984	SCDHS, Destroyed/unlocated/no longer have access to well.
N-23	Sag Harbor Turnpike	12.89	2	10.0			8-10	16-Slot, Johnson, Steel	STEEL		8/1/1984	SCDHS, Destroyed/unlocated/no longer have access to well.
N-24	Sag Harbor Industries	27.24	2	38.0			36-38	16-Slot, Johnson, Steel	STEEL		8/8/1984	SCDHS, Destroyed/unlocated/no longer have access to well.
N-25	Sag Harbor Industries	25.44	2	24.0			22-24	16-Slot, Johnson, Steel	STEEL		8/8/1984	SCDHS, Destroyed/unlocated/no longer have access to well.
N-26	Sag Harbor Industries	25.18	2	23.0			21-23	16-Slot, Johnson, Steel	STEEL		8/13/1984	SCDHS, Destroyed/unlocated/no longer have access to well.
N-27	Sag Harbor Industries	24.9	2	23.0			21-23	16-Slot, Johnson, Steel	STEEL		8/15/1984	SCDHS, Destroyed/unlocated/no longer have access to well.
N-28	Sag Harbor Industries	26.76	2	23.0			21-23	16-Slot, Johnson, Steel	STEEL		8/20/1984	SCDHS, Destroyed/unlocated/no longer have access to well.
N-29	Sag Harbor Industries	--	2	23.0			21-23	16-Slot, Johnson, Steel	STEEL		8/20/1984	SCDHS, Destroyed/unlocated/no longer have access to well.

TABLE 6
2010 ANNUAL SUMMARY REPORT
FORMER ROWE INDUSTRIES SUPERFUND SITE
1668 SAG HARBOR TURNPIKE
SAG HARBOR, NEW YORK

Monitor Well Construction Details

Well	Location	Top of Casing Elevation	Well Diameter	Installed Total Depth	Measured TD	Date Measured	Screen Setting	Screen Type and Size	Casing Material	Surface Completion	Date Constructed	Comment
N-30	Sag Harbor Industries	--	2	23.0			21-23	16-Slot, Johnson, Steel	STEEL		8/22/1984	SCDHS, Destroyed/unlocated/no longer have access to well.
N-31	Sag Harbor Industries	28.91	2	23.0			21-23	16-Slot, Johnson, Steel	STEEL		8/23/1984	SCDHS, Destroyed/unlocated/no longer have access to well.
N-32	in SHI parking lot	32.12	2	33.0	31.0	9/14/2010	31-33	16-Slot, Johnson, Steel	STEEL	flush mount, cement collar, curb box	9/10/1984	
N-33	in SHI parking lot	22.43	2	23.0			21-23	16-Slot, Johnson, Steel	STEEL		9/10/1984	SCDHS, Destroyed/unlocated/no longer have access to well.
N-34	in SHI parking lot	--	2	23.0			21-23	16-Slot, Johnson, Steel	STEEL		9/12/1984	SCDHS, Destroyed/unlocated/no longer have access to well.
N-35	Sag Harbor Turnpike	--	2	32.0			30-32	16-Slot, Johnson, Steel	STEEL		9/24/1984	SCDHS, Destroyed/unlocated/no longer have access to well.
N-36	Sag Harbor Turnpike	26.27	2	33.0			31-33	16-Slot, Johnson, Steel	STEEL		9/25/1984	SCDHS, Destroyed/unlocated/no longer have access to well.
N-37	Fabiano front yard, in grass left of driveway	31.41	2	25.0	26.3	9/14/2010	23-25	16-Slot, Johnson, Steel	STEEL	flush mount, cement collar, curb box	8/30/1984	
N-38	Fabiano side yard near shrubbery	31.49	2	30.2	30.0	9/14/2010	28-30	16-Slot, Johnson, Steel	STEEL	flush mount, cement collar, curb box	9/6/1984	
N-39	Fabiano back yard near edge of woods	26.95	2	33.0	32.2	9/14/2010	31-33	16-Slot, Johnson, Steel	STEEL	flush mount, cement collar, curb box	9/20/1984	
N-40	Sag Harbor Turnpike	25.11	2	23.0			21-23	16-Slot, Johnson, Steel	STEEL		9/24/1984	SCDHS, Destroyed/unlocated/no longer have access to well.
N-41	Lily Pond Rd.	13.5	2	23.0			21-23	16-Slot, Johnson, Steel	STEEL		10/11/1984	SCDHS, Destroyed/unlocated/no longer have access to well.

SCDHS Suffolk County Department of Health Services
ft msl Feet mean sea level
in Inches
ft btoc Feet below top of casing
ft bg Feet below grade
N-41 Destroyed, unlocated, inaccessible or abandoned monitor well.

TABLE 7
2010 ANNUAL SUMMARY REPORT
FORMER ROWE INDUSTRIES SUPERFUND SITE
1668 SAG HARBOR TURNPIKE
SAG HARBOR, NEW YORK

Current and Historic Concentrations of PCE Detected in Groundwater from Monitor and Recovery Wells, ug/l

Monitor or Recovery Wells	Sample Dates																											
	Jun-00	Jul-00	7/02 DUP	7/02 DBS **	9/02***	Mar-03	Sep-03	Mar-04	Jul-04	Sep-04	Jan-05	Mar-05	May-05	Jun-05	Aug-05	Sep-05	Dec-05	Mar-06	Sep-06	Mar-07	Oct-07	Mar-08	Sep-08	Mar-09	Sep-09	Mar-10	Sep-10	
MW-B1							ND	ND		ND		ND				ND		ND	ND		ND		ND		ND		ND	
MW-B2							ND																					
MW-B3							ND	ND																				
MW-B4							ND	ND																				
FRW-1					300	85	110	36		18		210	150	32	24	11	670	110	310	41	380	600	6.5	120	15	160	180	
FRW-2					0.7 J	24	51	28		150	130	200	380	420	190	10	450	450	2.5	5.7	ND	27	72	24	20	33	150	
FRW-3					94	98	150	230		67		1500	480	720	110	63	1,000	920	480	120	1.9	62	16	270	110	190	110	
FRW-4												12	12	10	4.2	2.5	36	34	4.8	ND	4.5	2.3	18	17	5.3	5.3	ND	
RW-1	< 1				ND	ND	ND	ND		ND		ND						ND	ND	ND	ND	ND	ND	ND	ND	ND	ND	
RW-2	230				120	26	7.9	4.9		12		20				16		6.5	2.8	ND	1.4		3.4	4.0	1.8	1.0	ND	
RW-3	80				30	2.4	2.8	1.2		2.7		3.0				1.0		1.1		ND	ND	ND	ND	ND	ND	ND	ND	
RW-4	4,200				590	150	210	170		120						45		22	9.0	7.3	9.4	6.5	3.8	3.3	4.5	2.1	ND	
RW-5	< 1				ND	19	15	14		24		14				8.0		2.6	ND	ND	ND	ND	ND	ND	ND	ND	ND	
RW-6	69				140	130	140	110		130		120				100		65	46	29	14	19	13	10	11	7.0	4.3	
RW-7					350	160	120	100		59		42				39		38	36	23	25	11	5.4	5.5	9.5	3.6	ND	
RW-8	88				100	70	30	22				9.0				2.9		1.3	ND		ND	ND	ND	ND	ND	ND	ND	
RW-9	3.0				11	23	25	ND		3.7		ND				1.2		1.3	ND	ND	ND	ND	ND	ND	ND	ND	ND	
MW-28A																												
MW-28B	0.2 J																											
MW-28A (New)									1.3	13		8.9				ND		2.7	ND	ND	ND	ND	21	ND	ND	ND	ND	
MW-28B (New)									1.2			ND				ND		ND	ND	ND		ND	ND	ND	ND	ND	ND	
MW-42A																		ND										
MW-42B																		ND	ND	ND	ND		ND	ND	ND	ND	ND	ND
MW-42C																		ND	ND	ND								
MW-43A							ND					ND							ND	ND							ND	
MW-43B		65		56		180	110	200		ND		ND				ND		7.6	1.5	ND	ND	ND	ND	ND	ND	ND	2.7	
MW-43C		7.0		6.3		ND	ND	ND				52				ND		20	ND	27	ND	ND	ND	ND	ND	12	ND	
MW-44A		1.0		ND		8.7		ND				1.2				ND		ND	ND	ND	ND	ND	ND	ND	1.1	0.66 J	ND	
MW-44B		220		190		ND		ND		1.5						ND		ND	ND	ND	5.0	ND	ND	ND	ND	3.1	ND	
MW-44C		ND		ND						ND						ND		ND	ND		ND		ND		ND		ND	
MW-45A	2.2					ND		ND		1.0	32.0	ND	ND	1.1	ND	ND	ND	ND	ND	ND	ND	ND	ND	ND	ND	ND	3.3	ND
MW-45B	1.0					ND	34	ND		ND						ND		ND	ND	ND	ND	ND	ND	ND	ND	ND	ND	ND
MW-46A		ND		ND		14		ND		ND		ND				ND		ND	ND		ND	ND	ND	ND	ND	ND	ND	ND
MW-46B		ND		ND		ND				ND		ND				ND		ND	ND							ND	ND	ND
MW-47A	19	ND		ND				3.3		21		16				1.7		2.5	ND	ND	0.81	3.5		ND	0.81	3.2	ND	
MW-47B	0.4 J	ND		ND						ND		ND				ND		ND	ND		ND		ND		ND		ND	ND
MW-48A	0.4 J	ND		ND		ND	ND	ND		ND						ND		ND										ND
MW-48B	0.4 J	ND		ND				ND		ND		ND				ND		ND	ND		ND		ND		ND		ND	ND
MW-49A	0.8 J	4.0		ND		ND	ND	ND		29		ND				25		2.2	ND	ND		ND	ND		ND	ND	ND	ND
MW-49B	250	270		300		230	150	15		ND		53				35		26	7.6	6.8	2.1	3.0	4.6	3.6	2.3	1.4	ND	
MW-49C	47	33		34		7.3		87		42		6.0				0.9 J		2.6	ND	ND	ND	ND	ND	ND	ND	ND	ND	ND

TABLE 7
2010 ANNUAL SUMMARY REPORT
FORMER ROWE INDUSTRIES SUPERFUND SITE
1668 SAG HARBOR TURNPIKE
SAG HARBOR, NEW YORK

Current and Historic Concentrations of PCE Detected in Groundwater from Monitor and Recovery Wells, ug/l

Monitor or Recovery Wells	Sample Dates																											
	Jun-00	Jul-00	7/02 DUP	7/02 DBS **	9/02***	Mar-03	Sep-03	Mar-04	Jul-04	Sep-04	Jan-05	Mar-05	May-05	Jun-05	Aug-05	Sep-05	Dec-05	Mar-06	Sep-06	Mar-07	Oct-07	Mar-08	Sep-08	Mar-09	Sep-09	Mar-10	Sep-10	
MW-50A	0.4 J	ND		ND		ND	ND	ND		ND						ND		ND									ND	
MW-50B	0.4 J	ND		ND		ND	ND	ND		ND						ND		ND			ND		ND		ND		ND	
MW-50C	0.4 J	ND		ND		ND	ND	ND		ND						ND		ND									ND	
MW-52A										ND		ND				ND					ND		ND		ND		ND	
MW-53																						3.2	3.0	ND	ND	ND	0.7 J	0.4 J
MW-54																						2.0	4.6	1.2	1.2	1.5	5.1	0.3 J
MW-55									ND							ND		ND	ND							ND	ND	
MW-56A									ND			1.2				ND		ND	ND		ND		ND		ND	ND	ND	
MW-56B									ND	ND		ND				ND		ND	ND	ND	ND	ND	ND	ND	ND	ND	ND	
MW-56C									ND			ND				ND		ND	ND	ND	ND	ND	ND	ND	ND	ND	ND	
MW-57A									ND			ND						ND	ND							ND	ND	
MW-57B									ND			ND				ND		ND	ND		ND		ND		ND	ND	ND	
MW-57C										ND		ND						ND	ND		ND		ND		ND	ND	ND	
MW-98-01A	58						ND	ND		4.4	9.4									ND	11	9.5	38	1.5	1.1	4.7	ND	
MW-98-01B	<0.4						ND																					
MW-98-02A	1.3																											
MW-98-02B	<0.4																											
MW-98-03	2.2	ND		ND		ND	ND																					
MW-98-04	110	ND		ND		ND	23			ND		28	4.9	1.7	ND	ND	45	7.0	ND	ND	ND	18	20	ND	7.6	0.7 J	ND	
MW-98-05A	130	110		80		670	600	260		79	760									66	78	66	190	200	9.2	65	ND	
MW-98-05A-MS		100	110	ND																								
MW-98-05B		1.0		ND		ND	ND	ND															1.4		ND	ND	ND	ND
MW-98-06A	1.3						ND																					
MW-98-06B	0.3 J						ND																					
MW-98-07							ND																					
MW-98-08	<0.4																											
MW-0718		120		ND																								
N-1A								ND											ND							ND	ND	
N-1B									ND			ND					ND		ND	ND		ND		ND		ND	ND	
N-2A								ND											ND							ND	ND	
N-2B									ND			ND							ND	ND		ND		ND		ND	ND	
N-6																												
N-9							ND	ND				ND															ND	
N-11																												
N-16							ND	ND				ND					ND		ND	ND	ND	ND	ND	ND	ND	ND	ND	
N-17							ND	ND				ND					ND		ND	ND		ND		ND		ND	ND	
N-32										ND															ND	ND	ND	
N-37									ND			ND					ND		ND	ND	ND	ND	ND	ND	ND	ND	ND	
N-38									ND	1.8		1.8					ND		ND	ND	ND	ND	ND	ND	ND	ND	ND	
N-39							0.7 J	16		3.2		6.0					6.8		ND	ND	ND	ND	1.9	ND	ND	ND	ND	
N-40																												

Bold indicates that the concentration is above the ARAR of 5 ug/l.
 J indicates that the analyte was detected below the quantitation limit.
 * Effluent sample from focus pump and treat
 ** DBS – Sample collected using diffusive bag sample method
 *** Collected after 4 hours of pumping during execution of Initial Testing Plan

TABLE 8
2010 ANNUAL SUMMARY REPORT
FORMER ROWE INDUSTRIES SUPERFUND SITE
1668 SAG HARBOR TURNPIKE
SAG HARBOR, NEW YORK

Current and Historic Concentrations of TCE Detected in Groundwater from Monitor Wells and Recovery Wells, ug/l

Monitor or Recovery Wells	Jun-00	Jul-00	Jul-02	7/02 DUP	7/02DBS **	9/02** *	Mar-03	Sep-03	Mar-04	Jul-04	Sep-04	Jan-05	Mar-05	#####	Jun-06	Aug-06	Sep-05	Dec-05	Mar-06	Sep-06	Mar-07	Oct-07	Mar-08	Sep-08	Mar-09	Sep-09	Mar-10	Sep-10	
	MW-B1								ND	ND		ND		ND				ND		ND	ND		ND		ND		ND		ND
MW-B2								ND																					
MW-B3								ND	ND																				
MW-B4								ND	ND																				
FRW-1						ND	ND	ND	ND		ND		1.6	ND	ND	ND	ND	ND	ND	ND	ND	7.8	110	ND	2.4	ND	1.2	3.1	
FRW-2						ND	ND	ND	ND		14	7.4	15	6.2	12	12	ND	23	13	ND	ND	ND	10	19	ND	ND	1.7	18	
FRW-3						ND	ND	ND	ND		1.9		31	8.2	28	13	1.7	77	41	4.5	16	20	23	6.6	10	12	3.2	12	
FRW-4													ND	ND	ND	ND	ND	ND	2.4	ND	ND	ND	1.0	ND	ND	ND	ND	4.5	
RW-1						ND	ND	ND	ND		ND		ND						ND	ND	ND	ND	ND	ND	ND	ND	ND	ND	
RW-2	5.1					1.4	1.8	ND	ND		ND		1.1				1.8		3.5	ND	ND	ND	ND	ND	ND	ND	ND		
RW-3						ND	3.6	5.8	5.0		21		13				3.6		3.4		ND	ND	2.2	ND	2.5	ND	1.4	0.6 J	
RW-4						9.5	3.6	5.7	5.8		3.7								ND	ND	ND	ND	1.1	0.6 J	ND	ND	ND	ND	
RW-5						ND	ND	ND	ND		ND		ND						ND	ND	ND	ND	ND	ND	ND	ND	ND	ND	
RW-6	ND					1.1	1.0	2.2	2.7		3.3		2.3				1.6		1.2	ND	ND	ND	ND	ND	ND	ND	ND	ND	
RW-7						5.2	2.3	2.3	3.0		2.2		1.5						ND	ND	ND	ND	0.7 J	ND	ND	ND	ND	ND	
RW-8						6.6	2.9	1.7	2.7				9.0						ND	ND	ND		ND	ND	ND	ND	ND	ND	
RW-9						3.0	2.2	1.2	2.2		1.0		1.4						ND	ND	ND	ND	ND	ND	ND	ND	ND	ND	
MW-28A																													
MW-28B	ND																												
MW-28A (New)										ND	ND		ND						3.2	ND	ND	ND	ND	ND	13	ND	ND	ND	
MW-28B (New)										ND			ND						ND	ND	ND	ND	ND	ND	ND	ND	ND	ND	
MW-42A																			ND	ND	ND	ND							
MW-42B																			ND	ND	ND	ND			ND	ND	ND	ND	
MW-42C																			ND	ND	ND								
MW-43A									ND				ND							ND	ND							ND	
MW-43B			ND	ND	ND		1.8	1.0/ND	ND		ND		ND						ND	ND	ND	ND	ND	ND	ND	ND	ND	ND	
MW-43C			ND	ND	ND		ND	ND	ND				ND						ND	ND	ND	ND	ND	ND	ND	ND	2.8	ND	
MW-44A			ND	ND	ND		ND	ND	ND				ND						ND	ND	ND	ND	ND	ND	ND	ND	ND	ND	
MW-44B			ND	ND	ND		ND		ND		ND								ND	ND	ND	ND	ND	ND	ND	ND	ND	ND	
MW-44C			ND	ND	ND						ND								ND	ND	ND	ND	ND	ND	ND	ND	ND	ND	
MW-45A	ND						ND		ND		ND	ND	ND	ND	ND	ND	ND	ND	ND	ND	ND	ND	ND	ND	ND	ND	ND	ND	
MW-45B	ND						ND	ND	ND		ND								ND	ND	ND	ND	ND	ND	ND	ND	ND	ND	
MW-46A			ND	ND	ND		5.6		ND		ND		ND						ND	ND			0.6 J	ND	ND	ND	ND	ND	
MW-46B			ND	ND	ND		ND		ND		ND		ND						ND	ND	ND					ND	ND		
MW-47A	30								16		3.9		ND						ND	ND	ND		1.0	14		ND	ND	2.8	ND
MW-47B	ND		ND	ND	ND						ND		ND						ND	ND	ND				ND		ND	ND	
MW-48A	ND		ND	ND	ND		ND	ND	ND		ND								ND	ND								ND	
MW-48B	ND		ND	ND	ND						ND		ND						ND	ND			ND			ND		ND	
MW-49A	ND		ND	ND	ND		ND	ND	ND		ND		ND						ND	ND	ND		ND	ND		ND	ND	ND	
MW-49B	17		16	ND	16		6.4	3.0/ND	ND		ND		ND						ND	ND	ND	ND	ND	ND	ND	ND	ND	ND	
MW-49C	ND		ND	ND	ND		ND		ND		ND		ND						ND	ND	ND	ND	ND	ND	ND	ND	ND	ND	

TABLE 8
2010 ANNUAL SUMMARY REPORT
FORMER ROWE INDUSTRIES SUPERFUND SITE
1668 SAG HARBOR TURNPIKE
SAG HARBOR, NEW YORK

Current and Historic Concentrations of TCE Detected in Groundwater from Monitor Wells and Recovery Wells, ug/l

Monitor or MW-50A	ND		ND	ND	ND		ND	ND	ND		ND						ND		ND								ND
MW-50B	ND		ND	ND	ND		ND	ND	ND		ND						ND		ND		ND		ND		ND		ND
MW-50C	ND		ND	ND	ND		ND	ND	ND		ND						ND		ND								ND
MW-52A											ND		ND				ND				ND		ND		ND		ND
MW-53																					ND	ND	ND	ND	ND	ND	ND
MW-54																					ND	ND	ND	ND	ND	2.6	ND
MW-55									ND								ND		ND	ND					ND		ND
MW-56A									ND				ND				ND		ND	ND				ND		ND	ND
MW-56B									ND	ND			ND				ND		ND	ND	ND	ND	ND	ND	ND	ND	ND
MW-56C									ND				ND				ND		ND	ND	ND	ND	ND	ND	ND		ND
MW-57A									ND				ND				ND		ND	ND					ND		ND
MW-57B									ND				ND				ND		ND	ND			ND		ND		ND
MW-57C									ND				ND				ND		ND	ND			ND		ND		ND
MW-98-01A		ND						ND	ND		ND	ND								ND	ND	ND	ND	ND	ND	ND	ND
MW-98-01B		ND						ND																			
MW-98-02A		ND																									
MW-98-02B		ND																									
MW-98-03		ND	ND	ND	ND		ND	ND																			
MW-98-04	ND		ND	ND	ND		ND	ND			ND		ND	ND	ND	ND	ND	ND	ND	ND	ND	ND	ND	ND	ND	ND	ND
MW-98-05A		5.0	ND	ND	ND		8.3	ND	1.6		ND										26	9.5	11	1.8	1.1	6.2	ND
MW-98-05A-MS			49	49	ND																						
MW-98-05B			ND	ND	ND		ND	ND	ND		ND																
MW-98-06A		ND						ND																			
MW-98-06B		ND						ND																			
MW-98-07								ND																			
MW-98-08		ND																									
MW-0718	ND		ND	ND	ND																						
N-1A									ND																	ND	ND
N-1B									ND				ND								ND		ND		ND		ND
N-2A									ND																	ND	ND
N-2B									ND				ND													ND	ND
N-6																											
N-9								ND	ND				ND														ND
N-11																											
N-16								ND	ND				ND				ND		ND	ND	ND	ND	ND	ND	ND	ND	ND
N-17								ND	ND				ND				ND		ND	ND			ND		ND		ND
N-32												ND														ND	ND
N-37									ND				ND				ND		ND	ND	ND	ND	ND	ND	ND	ND	ND
N-38									ND	ND			ND				ND		ND	ND	ND	ND	ND	ND	ND	ND	ND
N-39								95	12		1.2		1.2				ND		ND	ND	ND	ND	ND	ND	ND	ND	ND

Bold indicates that the concentration is above the ARAR of 5 ug/l.
 J indicates that the analyte was detected below the quantitation limit.
 *Effluent sample from focus pump and treat
 **DBS – Samples collected using diffusive bag sample method
 *** Collected after 4 hours of pumping during execution of Initial Testing Plan

TABLE 9
2010 ANNUAL SUMMARY REPORT
FORMER ROWE INDUSTRIES SUPERFUND SITE
1668 SAG HARBOR TURNPIKE
SAG HARBOR, NEW YORK

Current and Historic Concentrations of TCA Detected in Groundwater from Monitor and Recovery Wells, ug/l

Monitor or Recovery Well	Sample Dates																												
	Jun-00	Jul-00	Jul-02	7/02 DUP	7/02 DBS**	9/02***	Mar-03	Sep-03	Mar-04	Jul-04	Sep-04	Jan-05	Mar-05	May-05	Jun-05	Aug-05	Sep-05	Dec-05	Mar-06	Sep-06	Mar-07	Oct-07	Mar-08	Sep-08	Mar-09	Sep-09	Mar-10	Sep-10	
MW-B1								ND	ND		ND		ND				ND		ND	ND		ND		ND		ND		ND	
MW-B2								ND																					
MW-B3								ND	ND																				
MW-B4								ND	ND																				
FRW-1						ND	ND	ND	2.8		ND		3.2	ND	ND	ND	ND	6.3	ND	11	ND	14	13	ND	ND	ND	4.6	5.7	
FRW-2						ND	ND	ND	ND		1.0	23	5.6	ND	ND	1.2	ND	ND	ND	ND	ND	ND	ND	1.1	ND	ND	ND	ND	
FRW-3						ND	ND	ND	ND		2.6		61	28	54	5.1	ND	28	44	ND	18	ND	1.3	ND	ND	ND	ND	1.8	
FRW-4													ND	ND	ND	ND	ND	ND	ND	ND	ND	ND	ND	ND	ND	ND	ND	ND	
RW-1						ND	ND	ND	ND		ND		ND						ND	ND	ND	ND	ND	ND	ND	ND	ND	ND	
RW-2	ND					ND	ND	ND	ND		ND		ND				ND		ND	200	31	1.2		2.4	1.9	ND	1.7	ND	
RW-3						ND	1.1	2.9	2.3		8.7		5.0				1.2		ND	ND	ND	ND	0.8 J	ND	1.3	ND	ND		
RW-4						1.6	ND	1.1	4.5		18						6.0		7.0	7.5	2.1	10	3.0	6.0	ND	ND	4.2	1.9	
RW-5						ND	ND	ND	ND		6.5		4.3				3.8		3.0	ND	ND	ND	ND	2.6	2.0	ND	2.6	ND	
RW-6	ND					ND	ND	ND	ND		2.2		6.6				12		17	27	8.4	11	6.1	6.5	6.5	4.1	4.2	2.8	
RW-7						ND	ND	ND	ND		ND		1.7				3.4		4.1	7.5	2.7	2.8	1.1	ND	ND	ND	0.8 J	0.7 J	
RW-8						ND	2.7	3.6	4.3				4.2				4.2		2.8	3.0		2.0	1.2	ND	ND	ND	ND	ND	
RW-9						3.5	2.8	3.5	12		6.0		5.9				2.0		ND	ND	ND	ND	ND	ND	ND	ND	ND	ND	
MW-28A																													
MW-28B	ND																												
MW-28A(New)										ND	ND		ND				ND		ND	ND	ND	ND	ND	ND	ND	ND	ND	ND	
MW-28B(New)										ND			ND				ND		ND	ND	ND	ND	ND	ND	ND	ND	ND	ND	
MW-42A																				ND									
MW-42B																				ND	ND	ND	ND		ND	ND	ND	ND	ND
MW-42C																				ND	ND	ND							
MW-43A								ND					ND							ND	ND							ND	
MW-43B			ND		ND		ND	ND	ND		ND		ND				ND		ND	ND	ND	ND	ND	ND	ND	ND	ND	ND	0.7 J
MW-43C			ND		ND		ND	ND	ND				ND				ND		4.1	ND	ND	ND	ND	ND	ND	ND	ND	3.8	ND
MW-44A			ND		ND		ND		ND				ND				ND		ND	5.1	4.8	1.9	41	ND	ND	ND	ND	ND	
MW-44B			ND		ND		ND		ND				ND				ND		ND	ND	ND	ND	ND	ND	ND	ND	ND	ND	
MW-44C			ND		ND				ND				ND				ND		ND	ND	ND	ND	ND	ND	ND	ND	ND	ND	
MW-45A	ND						ND		ND		ND	ND	ND	ND	ND	ND	ND	ND	ND	ND	ND	ND	ND	ND	ND	ND	ND	ND	
MW-45B	ND						ND	ND	ND		ND						ND		ND	ND	ND	ND	ND	ND	ND	ND	ND	ND	
MW-46A			ND		ND		ND		ND		ND		ND				ND		ND	ND		ND	ND	ND	ND	ND	ND	ND	
MW-46B			ND		ND		ND						ND				ND		ND	ND						ND		ND	
MW-47A	5.8		ND		ND				7.5		ND		ND				ND		ND	ND	ND	ND	ND		6.7		ND	ND	ND
MW-47B	ND		ND		ND								ND				ND		ND	ND					ND		ND	ND	
MW-48A	ND		ND		ND		ND		ND								ND		ND									ND	
MW-48B	ND		ND		ND								ND				ND		ND	ND		ND		ND		ND		ND	
MW-49A	ND		ND		ND		ND	ND	ND		ND		ND				ND		ND	ND	ND	ND	ND	ND	ND	ND	ND	ND	
MW-49B	6.2		7.0		7.6		2.9	2.8/ND	ND		ND		ND				ND		ND	ND	ND	ND	ND	ND	ND	ND	ND	ND	
MW-49C	ND		ND		ND		ND		ND		ND		ND				ND		ND	ND	ND	ND	ND	ND	ND	ND	ND	ND	

TABLE 9
2010 ANNUAL SUMMARY REPORT
FORMER ROWE INDUSTRIES SUPERFUND SITE
1668 SAG HARBOR TURNPIKE
SAG HARBOR, NEW YORK

Current and Historic Concentrations of TCA Detected in Groundwater from Monitor and Recovery Wells, ug/l

Monitor or Recovery Well	Sample Dates																											
	Jun-00	Jul-00	Jul-02	7/02 DUP	7/02 DBS**	9/02***	Mar-03	Sep-03	Mar-04	Jul-04	Sep-04	Jan-05	Mar-05	May-05	Jun-05	Aug-05	Sep-05	Dec-05	Mar-06	Sep-06	Mar-07	Oct-07	Mar-08	Sep-08	Mar-09	Sep-09	Mar-10	Sep-10
MW-50A	ND		ND		ND		ND	ND	ND		ND							ND		ND								ND
MW-50B	ND		ND		ND		ND	ND	ND		ND							ND		ND			ND				ND	ND
MW-50C	ND		ND		ND		ND	ND	ND		ND							ND		ND								ND
MW-51A																												
MW-52A											ND		ND					ND						ND		ND		ND
MW-53																												
MW-54																												
MW-55										ND																		
MW-56A										ND			ND															
MW-56B										10	18		1.5															
MW-56C										2.2			1.7															
MW-57A										ND			ND															
MW-57B										ND			ND															
MW-57C													ND															
MW-98-01A		14/4.9							ND	ND		ND	ND															
MW-98-01B		ND							ND																			
MW-98-02A		ND																										
MW-98-02B		ND																										
MW-98-03		ND	ND				ND	ND																				
MW-98-04	ND		ND				ND	ND					ND	ND	ND	ND	ND	ND	ND	ND	ND	ND	ND	ND	ND	ND	ND	ND
MW-98-05A		36	ND				ND	ND	ND																			
MW-98-05A-MS			ND	ND																								
MW-98-05B			ND				ND	ND	ND																			
MW-98-06A		ND																										
MW-98-06B		ND																										
MW-98-07																												
MW-98-08		ND																										
MW-0718			ND																									
N-1A									ND																			ND
N-1B																												ND
N-2A																												ND
N-2B																												ND
N-6																												
N-9									ND	ND																		ND
N-16									ND	3.6																		ND
N-17									ND	ND																		ND
N-32																												ND
N-37																												ND
N-38																												ND
N-39									ND	4.6																		ND

Bold indicates that the concentration is above the ARAR of 5 ug/l.
J indicates that the analyte was detected below the quantitation limit.
 *Effluent sample from focus pump and treat
 **DBS – Samples collected using diffusive bag sample method
 *** Collected after 4 hours of pumping during execution of Initial Testing Plan

TABLE 10

**2010 ANNUAL SUMMARY REPORT
FORMER ROWE INDUSTRIES SUPERFUND SITE
1668 SAG HARBOR TURNPIKE
SAG HARBOR, NEW YORK**

Summary of Vapor-Phase Carbon Unit Operating Data

Date	Operating Time ^{1/} (hours)	Average Air Flow Rate (scfm)	Post-Carbon VOC Vapor Conc. (mg/m³)	VOC Emissions (lb/hr)	VOC Emissions ^{1/} (lb)
1/7/2010	514	1,827	0.015	0.00010	0.053
2/9/2010	528	1,364	0.034	0.00017	0.091
3/2/2010	652	1,390	0.097	0.00051	0.330
4/13/2010	572	1,343	0.048	0.00024	0.138
5/11/2010	493	1,343	0.038	0.00019	0.095
6/2/2010	378	1,345	0.041	0.00020	0.077
7/7/2010	497	1,273	0.046	0.00022	0.110
8/10/2010	285	1,230	0.045	0.00021	0.059
9/22/2010	358	1,220	0.047	0.00021	0.077
10/4/2010	514	1,259	0.043	0.00020	0.104
11/4/2010	530	1,280	0.102	0.00049	0.259
12/7/2010	486	1,220	0.084	0.00038	0.186
Avg.	484	1,341	0.053	0.00026	0.132
Total	--	--	--	--	1.58

^{1/} For the month during which air sample was collected.

TABLE 12
2010 ANNUAL SUMMARY REPORT
FORMER ROWE INDUSTRIES SUPERFUND SITE
1668 SAG HARBOR TURNPIKE
SAG HARBOR, NEW YORK

Summary of Groundwater Elevation Measurements for Monitor and Recovery Wells in 2010, in Feet Mean Sea Level

Well	January-10	February-10	March-10 Static	March-10 Pumping	April-10	May-10	June-10	September-10 Pumping	September-10 Static Conditions	October-10	November-10	December-10
MW-28A	-	-	10.17	10.54	-	-	-	8.09	8.4	-	-	-
MW-28B	-	-	10.21	10.57	-	-	-	8.15	8.44	-	-	-
MW-42B	-	-	9.55	9.94	-	-	-	7.71	7.97	-	-	-
MW-43A	-	-	6.10	6.49	-	-	-	Dry	Dry	-	-	-
MW-43B	-	-	5.95	6.39	-	-	-	4.45	4.81	-	-	-
MW-43C	-	-	6.10	6.49	-	-	-	4.53	4.85	-	-	-
MW-44A	-	-	9.75	9.78	-	-	-	7.33	7.94	-	-	-
MW-44B	-	-	9.67	9.79	-	-	-	7.35	7.91	-	-	-
MW-44C	-	-	9.75	9.99	-	-	-	7.59	7.95	-	-	-
MW-45A	-	-	10.68	11.11	-	-	-	8.72	8.89	-	-	-
MW-45B	-	-	10.62	11.07	-	-	-	8.66	8.84	-	-	-
MW-46A	-	-	10.21	10.75	-	-	-	8.26	8.49	-	-	-
MW-46B	-	-	9.49	10.68	-	-	-	8.25	8.45	-	-	-
MW-47A	-	-	10.04	10.51	-	-	-	8.04	8.26	-	-	-
MW-47B	-	-	9.98	10.45	-	-	-	8.01	8.22	-	-	-
MW-48A	-	-	11.18	11.7	-	-	-	-	-	-	-	-
MW-48B	-	-	11.25	11.75	-	-	-	9.26	9.41	-	-	-
MW-49A	-	-	4.12	4.81	-	-	-	3.12	3.45	-	-	-
MW-49B	-	-	4.11	4.91	-	-	-	3.09	3.42	-	-	-
MW-49C	-	-	4.09	4.81	-	-	-	3.11	3.41	-	-	-
MW-50A	-	-	2.47	3.46	-	-	-	1.98	2.12	-	-	-
MW-50B	-	-	2.48	3.47	-	-	-	1.99	2.12	-	-	-
MW-50C	-	-	2.49	3.51	-	-	-	2.01	2.16	-	-	-
MW-52A	-	-	11.12	11.53	-	-	-	9.17	9.34	-	-	-
MW-53	-	-	6.42	6.7	-	-	-	4.76	5.10	-	-	-
MW-54	-	-	6.69	6.92	-	-	-	4.91	5.33	-	-	-
MW-55	-	-	4.76	5.45	-	-	-	3.7	3.92	-	-	-
MW-56A	-	-	4.65	5.19	-	-	-	3.41	4.79	-	-	-
MW-56B	-	-	4.70	5.28	-	-	-	3.48	4.84	-	-	-
MW-56C	-	-	4.79	5.37	-	-	-	3.56	3.91	-	-	-
MW-57A	-	-	4.97	5.58	-	-	-	3.77	3.99	-	-	-
MW-57B	-	-	4.82	5.43	-	-	-	3.64	3.86	-	-	-
MW-57C	-	-	4.90	5.51	-	-	-	3.7	3.97	-	-	-
MW-98-01A	-	-	10.84	11.01	-	-	-	-	9.04	-	-	-
MW-98-04	-	-	10.68	11.08	-	-	-	8.73	8.90	-	-	-
MW-98-05A	-	-	9.84	11.11	-	-	-	-	8.98	-	-	-
MW-98-05B	-	-	10.43	10.74	-	-	-	-	9.40	-	-	-

TABLE 12
2010 ANNUAL SUMMARY REPORT
FORMER ROWE INDUSTRIES SUPERFUND SITE
1668 SAG HARBOR TURNPIKE
SAG HARBOR, NEW YORK

Summary of Groundwater Elevation Measurements for Monitor and Recovery Wells in 2010, in Feet Mean Sea Level

Well	January-10	February-10	March-10 Static	March-10 Pumping	April-10	May-10	June-10	September-10 Pumping	September-10 Static Conditions	October-10	November-10	December-10
RW-1 ^{1/2}	-	-	9.72	10.04	-	-	-	7.7	7.98	-	-	-
RW-2	5.45	5.26	9.55	6.62	8.57	7.28	6.55	4.38	7.83	4.36	4.2	3.26
RW-3	7.85	7.60	9.68	9.14	10.90	9.14	8.42	6.29	5.29	6.36	6.45	6.25
RW-4	3.93	3.56	7.62	-	6.38	5.25	4.62	2.77	6.02	2.83	2.97	3.42
RW-5	5.03	4.47	7.15	5.75	7.37	5.48	4.85	3.22	5.64	3.95	3.43	3.27
RW-6	-23.72	-28.15	5.86	-26.54	-22.73	-19.51	-24.65	-29.1	4.68	-28.15	-29.6	-32.76
RW-7	4.24	3.97	5.27	5.22	5.75	4.65	4.39	3.39	3.70	3.59	-1.86	-1.73
RW-8	3.58	3.45	4.54	4.78	4.79	3.97	3.76	2.98	3.73	3.01	5.12	1.16
RW-9	2.88	2.85	3.81	4.14	4.00	3.28	3.15	2.47	3.21	2.45	2.82	2.66
MW-B1	-	-	8.65	11.79	-	-	-	9.55	6.93	-	-	-
MW-B2	-	-	8.78	11.70	-	-	-	9.47	7.09	-	-	-
MW-B3	-	-	8.37	10.13	-	-	-	8.04	6.76	-	-	-
MW-B4	-	-	8.42	9.60	-	-	-	7.33	6.76	-	-	-
N-1A	-	-	6.10	6.76	-	-	-	5.02	5.42	-	-	-
N-1B	-	-	4.04	4.62	-	-	-	2.92	3.35	-	-	-
N-2A	-	-	4.89	5.59	-	-	-	3.93	4.17	-	-	-
N-2B	-	-	3.98	4.70	-	-	-	3.03	3.27	-	-	-
N-9	-	-	6.47	7.10	-	-	-	5.09	5.25	-	-	-
N-16	-	-	7.32	7.51	-	-	-	5.27	5.79	-	-	-
N-17	-	-	7.22	7.66	-	-	-	5.46	5.78	-	-	-
N-32	-	-	9.67	9.77	-	-	-	7.36	-	-	-	-
N-37	-	-	9.43	9.68	-	-	-	7.53	6.67	-	-	-
N-38	-	-	9.37	9.63	-	-	-	7.29	7.61	-	-	-
N-39	-	-	9.36	9.71	-	-	-	7.32	7.58	-	-	-

Notes: 1. Groundwater elevations were not measured during the month of December because the FSP&T system was not operational during the sampling event.
2. Unless otherwise stated groundwater elevations were measured during pumping conditions.

TABLE 14

**2010 ANNUAL SUMMARY REPORT
FORMER ROWE INDUSTRIES SUPERFUND SITE
1668 SAG HARBOR TURNPIKE
SAG HARBOR, NEW YORK**

Recovery Well FRW-1 VOC Concentrations, micrograms per liter

FRW-1												
Date	PCE	TCE	12DCE	TCA	11DCA	11DCE	T12DCE	135TMB	TOLUENE	VC	MC	MTBE
ARARs	5	5	5	5	5	5	5	5 ¹⁷	5	1 ¹⁷	5	5
10-Jan-07	240	5.5	28	9.7	ND<1	ND<1	ND<1	ND<1	3.1	1.6	ND<1	ND<1
7-Mar-07	41	ND<1	620	ND<1	ND<1	ND<1	ND<1	ND<1	5.6	170	ND<1	ND<1
28-Mar-07	170	3.1	2.4	ND<1	ND<1	ND<1	ND<1	ND<1	4.6	1.3	ND<1	ND<1
3-Apr-07	110	8.6	93	ND<1	ND<1	ND<1	ND<1	ND<1	ND<1	30	ND<1	ND<1
The FRWs were shut down on April 3, 2007												
1-May-07	400	6.5	34	ND<1	ND<1	ND<1	ND<1	ND<1	ND<1	37	ND<1	ND<1
7-Jun-07	200	6.8	43	ND<1	ND<1	ND<1	ND<1	ND<1	1.0	88	ND<1	ND<1
12-Jul-07	53	3.0	9.0	1.8	ND<1	ND<1	ND<1	ND<1	1.4	13	ND<1	ND<1
8-Aug-07	300	7.2	8.2	2.1	ND<1	ND<1	ND<1	ND<1	ND<1	6.9	ND<1	ND<1
12-Sep-07	430	8.1	9.0	2.2	ND<1	ND<1	ND<1	ND<1	ND<1	2.6	ND<1	ND<1
3-Oct-07	380	7.8	10	14	ND<1	ND<1	ND<1	ND<1	ND<1	ND<1	ND<1	ND<1
28-Nov-07	3.9	25	15	ND<1	ND<1	4.3	ND<1	ND<1	ND<1	83	ND<1	ND<1
12-Dec-07	710	32	12	23	2.2	ND<1	ND<1	ND<1	0.72 J	6.2	ND<1	ND<1
16-Jan-08	410	17	24	8.0	1.0	ND<1	ND<1	ND<1	2.0	5.9	ND<1	ND<1
5-Feb-08	160	25	15	1.8	ND<1	ND<1	ND<1	ND<1	ND<1	4.8	ND<1	ND<1
10-Mar-08	600	110	43	13	5.1	10	2.4	ND<1	ND<1	68	ND<1	ND<1
17-Apr-08	1,600	93	9.7	14	3.0	2.4	ND<1	ND<1	1.6	15	ND<1	ND<1
6-May-08	490	63	15	12	1.8	3.8	ND<1	ND<1	ND<1	21	ND<1	ND<1
27-May-08	200	92	23	1.5	2.8	1.2	ND<1	ND<1	ND<1	17	ND<1	ND<1
17-Jun-08	450	130	47	5.0	ND<1	9.8	ND<1	ND<1	ND<1	67	ND<1	ND<1
30-Jul-08	570	38	20	20	ND<1	ND<1	ND<1	ND<1	ND<1	8.3	ND<1	ND<1
12-Aug-08	170	55	22	13	ND<1	ND<1	ND<1	ND<1	ND<1	12	ND<1	ND<1
17-Sep-08	6.5	ND<1	ND<1	ND<1	ND<1	ND<1	ND<1	ND<1	ND<1	ND<1	ND<1	ND<1
The FRWs were restarted on September 22, 2008												
23-Oct-08	56	ND<1	10	ND<1	ND<1	ND<1	10	ND<1	1.7	ND<1	ND<1	ND<1
20-Nov-08	50	ND<1	13	ND<1	ND<1	ND<1	ND<1	ND<1	ND<1	ND<1	ND<1	ND<1
17-Dec-08	1,600	4.9	1.2	9.6	ND<1	ND<1	ND<1	ND<1	2.6	ND<1	ND<1	ND<1
20-Jan-09	130	3.3	21	0.93 J	ND<1	ND<1	ND<1	ND<1	ND<1	ND<1	ND<1	ND<1
Feb-09 ²⁷	NS	NS	NS	NS	NS	NS	NS	NS	NS	NS	NS	NS
18-Mar-09	130	2.4	13	ND<1	ND<1	ND<1	ND<1	ND<1	ND<1	ND<1	ND<1	ND<1
28-Apr-09	99	3.2	16	1.2	ND<1	ND<1	ND<1	ND<1	ND<1	ND<1	ND<1	ND<1
May-09 ³⁷	NS	NS	NS	NS	NS	NS	NS	NS	NS	NS	NS	NS
16-Jun-09	54	ND<1	11	ND<1	ND<1	ND<1	ND<1	ND<1	ND<1	ND<1	ND<1	0.72 J
28-Jul-09	57	ND<1	ND<1	0.56	ND<1	ND<1	ND<1	ND<1	ND<1	ND<1	ND<1	ND<1
19-Aug-09	17	ND<1	1.8	ND<1	ND<1	ND<1	ND<1	ND<1	ND<1	ND<1	ND<1	ND<1
16-Sep-09	15	ND<1	ND<1	ND<1	ND<1	ND<1	ND<1	ND<1	ND<1	ND<1	ND<1	ND<1
20-Oct-09	27	ND<1	4.1	ND<1	ND<1	ND<1	ND<1	ND<1	ND<1	ND<1	ND<1	ND<1
17-Nov-09	13	ND<1	ND<1	ND<1	ND<1	ND<1	ND<1	ND<1	ND<1	ND<1	ND<1	ND<1
29-Dec-09 ⁴¹	NS	NS	NS	NS	NS	NS	NS	NS	NS	NS	NS	NS
27-Jan-10	180	1.1	0.63 J	1.40	ND<1	ND<1	ND<1	ND<1	ND<1	ND<1	ND<1	ND<1
17-Feb-10	16	ND<1	ND<1	ND<1	ND<1	ND<1	ND<1	ND<1	ND<1	ND<1	ND<1	ND<1
16-Mar-10	160	1.2	8.3	4.60	ND<1	ND<1	ND<1	ND<1	ND<1	ND<1	ND<1	ND<1
8-Apr-10	110	ND<1	ND<1	ND<1	ND<1	ND<1	ND<1	ND<1	ND<1	ND<1	ND<1	ND<1
The FRWs were shut down on April 13, 2010												
18-May-10	170	40	290	ND<1	ND<1	ND<1	ND<1	ND<1	ND<1	ND<1	ND<1	ND<1
17-Jun-10	32	ND<1	7.8	ND<1	ND<1	ND<1	ND<1	ND<1	ND<1	ND<1	ND<1	ND<1
13-Jul-10	22	2.2	3.1	ND<1	ND<1	ND<1	ND<1	ND<1	ND<1	ND<1	ND<1	ND<1
31-Aug-10	170	ND<1	42	7.1	ND<1	ND<1	ND<1	ND<1	ND<1	ND<1	ND<1	ND<1
17-Sep-10	180	3.1	79	5.7	ND<1	ND<1	ND<1	ND<1	ND<1	ND<1	ND<1	ND<1
13-Oct-10	190	5.4	15	6.0	ND<1	ND<1	ND<1	ND<1	ND<1	ND<1	ND<1	ND<1
11-Nov-10	48	2.9	6.2	ND<1	ND<1	ND<1	ND<1	ND<1	ND<1	ND<1	ND<1	ND<1
7-Dec-10	7.6	ND<1	ND<1	ND<1	ND<1	ND<1	ND<1	ND<1	ND<1	ND<1	ND<1	ND<1

ARARs - Applicable Relevant and Appropriate Requirements for aquifer restoration established for the Site.

1. NYSDEC ambient water quality standards for these compounds are presented because site-specific ARARs for these compounds were not established.
2. FSP&T and FP&T systems were not operating after February 8, 2009 due to a system computer malfunction, the recovery wells could not be operated, thus the recovery wells were not sampled during February 2009.
3. The FP&T recovery wells were not sampled during the month of May because the FSP&T system control computer became unresponsive during the sampling event, shutting down both the FSP&T and FP&T systems.
4. The FP&T recovery wells were not sampled during the month of December because the FSP&T system was inoperable during the scheduled sampling event. And could not be restarted until January, the wells were sampled in January.

PCE - TETRACHLOROETHYLENE
TCA - 1,1,1-TRICHLOROETHANE
11DCA - 1,1-DICHLOROETHANE
TCE - TRICHLOROETHENE
12DCE - cis-1,2-DICHLOROETHENE
MTBE - METHYL TERTIARY-BUTYL ETHER
VC - VINYL CHLORIDE
NS - Not Sampled

11DCE - 1,1 DICHLOROETHYLENE
T12DCE - trans 1,2 DICHLOROETHENE
135TMB - 1,3,5-TRIMETHYLBENZENE
IPB - ISOPROPYLBENZENE
4-IPB - 4-ISOPROPYLTOLUENE
-- - NOT ANALYZED
MC - METHYLENE CHLORIDE
J - ANALYTE DETECTED BELOW QUANTITATION LIMITS

TABLE 15

**2010 ANNUAL SUMMARY REPORT
FORMER ROWE INDUSTRIES SUPERFUND SITE
1668 SAG HARBOR TURNPIKE
SAG HARBOR, NEW YORK**

Recovery Well FRW-2 VOC Concentrations, micrograms per liter

FRW-2												
Date	PCE	TCE	12DCE	TCA	IPB	NPB	124TMB	11DCA	TOLUENE	VC	Chloroform	EB
ARARs	5	5	5	5	5 ^{1/}	5 ^{1/}	5 ^{1/}	5	5	1 ^{1/}	7	5
10-Jan-07	4.8	ND<1	ND<1	ND<1	ND<1	ND<1	ND<1	ND<1	33	59	ND<1	ND<1
7-Mar-07	5.7	ND<1	180	ND<1	ND<1	ND<1	ND<1	ND<1	640	15	ND<1	ND<1
28-Mar-07	72	3.5	17	ND<1	1.5	ND<1	ND<1	ND<1	19	6.0	ND<1	ND<1
3-Apr-07	98	2.7	19	ND<1	ND<1	ND<1	ND<1	ND<1	24	7.3	ND<1	ND<1
The FRWs were shut down on April 3, 2007												
1-May-07	23	6.1	280	ND<1	ND<1	ND<1	ND<1	ND<1	440	17	ND<1	ND<1
7-Jun-07	28	14	180	ND<1	ND<1	ND<1	ND<1	ND<1	130	6.6	ND<1	ND<1
12-Jul-07	16	15	82	ND<1	2.8	1.1	ND<1	ND<1	120	5.7	ND<1	0.6 J
8-Aug-07	1.3	ND<1	40	ND<1	1.9	ND<1	ND<1	ND<1	44	10	ND<1	ND<1
12-Sep-07	11	22	260	ND<1	ND<1	ND<1	ND<1	1.6	64	19	ND<1	ND<1
3-Oct-07	ND<1	ND<1	12	ND<1	ND<1	ND<1	ND<1	ND<1	2.9	14	ND<1	ND<1
28-Nov-07	10	19	150	ND<1	1.1	ND<1	1.0	ND<1	8.5	8.7	ND<1	ND<1
12-Dec-07	92	9.1	12	0.85 J	2.0	1.2	ND<1	ND<1	6.7	2.4	ND<1	ND<1
16-Jan-08	110	17	37	ND<1	2.7	1.1	ND<1	ND<1	3.0	4.6	ND<1	ND<1
5-Feb-08	22	12	44	ND<1	ND<1	ND<1	ND<1	ND<1	8.1	34	ND<1	ND<1
10-Mar-08	27	10	73	ND<1	1.5	ND<1	ND<1	ND<1	1.1	2.0	ND<1	ND<1
17-Apr-08	ND<1	ND<1	100	ND<1	1.2	ND<1	ND<1	ND<1	1.0	8.8	ND<1	ND<1
6-May-08	14	5.9	180	8.8	ND<1	ND<1	ND<1	5.4	ND<1	2.8	ND<1	ND<1
27-May-08	2.9	2.0	110	ND<1	1.5	ND<1	ND<1	3.6	ND<1	3.2	ND<1	ND<1
17-Jun-08	28	9.1	250	2.6	ND<1	ND<1	ND<1	5.2	ND<1	3.7	ND<1	ND<1
30-Jul-08	3.0	ND<1	190	1.1	2.4	1.5	ND<1	ND<1	ND<1	3.5	ND<1	ND<1
12-Aug-08	ND<1	ND<1	240	ND<1	ND<1	ND<1	ND<1	ND<1	7.3	ND<1	ND<1	ND<1
17-Sep-08	72	19	110	1.1	4.4	3.5	ND<1	ND<1	ND<1	ND<1	ND<1	ND<1
The FRWs were restarted on September 22, 2008												
23-Oct-08	16	ND<1	ND<1	ND<1	ND<1	ND<1	ND<1	ND<1	2.2	ND<1	ND<1	ND<1
20-Nov-08	27	ND<1	ND<1	ND<1	ND<1	ND<1	ND<1	ND<1	ND<1	ND<1	ND<1	ND<1
17-Dec-08	55	15	32	ND<1	ND<1	ND<1	ND<1	ND<1	ND<1	ND<1	ND<1	ND<1
20-Jan-09	41	ND<1	ND<1	ND<1	ND<1	ND<1	ND<1	ND<1	7.7	ND<1	ND<1	ND<1
Feb-09 ^{2/}	NS	NS	NS	NS	NS	NS	NS	NS	NS	NS	NS	NS
18-Mar-09	24	ND<1	1.4	ND<1	ND<1	ND<1	ND<1	ND<1	ND<1	ND<1	ND<1	ND<1
28-Apr-09	6.3	ND<1	ND<1	ND<1	ND<1	ND<1	ND<1	ND<1	ND<1	ND<1	ND<1	ND<1
May-09 ^{3/}	NS	NS	NS	NS	NS	NS	NS	NS	NS	NS	NS	NS
16-Jun-09	13	ND<1	ND<1	ND<1	ND<1	ND<1	ND<1	ND<1	3.0	ND<1	ND<1	ND<1
28-Jul-09	9.8	ND<1	ND<1	ND<1	ND<1	ND<1	ND<1	ND<1	ND<1	ND<1	ND<1	ND<1
19-Aug-09	16	ND<1	ND<1	ND<1	ND<1	ND<1	ND<1	ND<1	ND<1	ND<1	ND<1	ND<1
16-Sep-09	20	ND<1	0.62	ND<1	ND<1	ND<1	ND<1	ND<1	ND<1	ND<1	ND<1	ND<1
20-Oct-09	32	ND<1	ND<1	ND<1	ND<1	ND<1	ND<1	ND<1	ND<1	ND<1	ND<1	ND<1
17-Nov-09	19	0.9 J	ND<1	ND<1	ND<1	ND<1	ND<1	ND<1	ND<1	ND<1	ND<1	ND<1
29-Dec-09 ^{4/}	NS	NS	NS	NS	NS	NS	NS	NS	NS	NS	NS	NS
27-Jan-10	8.5	1.5	3.9	5.4	ND<1	ND<1	ND<1	ND<1	ND<1	ND<1	ND<1	ND<1
17-Feb-10	8.4	ND<1	1.0	ND<1	ND<1	ND<1	ND<1	ND<1	ND<1	ND<1	ND<1	ND<1
16-Mar-10	33	1.7	14	ND<1	ND<1	ND<1	ND<1	ND<1	ND<1	ND<1	ND<1	ND<1
8-Apr-10	46	ND<1	ND<1	ND<1	ND<1	ND<1	ND<1	ND<1	ND<1	ND<1	ND<1	ND<1
The FRWs were shut down on April 13, 2010												
18-May-10 ^{5/}	19	1.3	3.8	ND<1	ND<1	ND<1	ND<1	ND<1	ND<1	ND<1	890	ND<1
17-Jun-10	87	3.2	14	ND<1	ND<1	ND<1	ND<1	ND<1	0.54 J	ND<1	51	ND<1
13-Jul-10	38	6.7	8.4	ND<1	ND<1	ND<1	ND<1	ND<1	ND<1	ND<1	4.4	ND<1
31-Aug-10	100	9.2	12	ND<1	ND<1	ND<1	ND<1	ND<1	ND<1	ND<1	10	ND<1
16-Sep-10	150	18.0	34	ND<1	ND<1	ND<1	ND<1	ND<1	ND<1	ND<1	9.8	ND<1
13-Oct-10	110	7.7	35	ND<1	ND<1	ND<1	ND<1	ND<1	ND<1	ND<1	1.8	0.39 J
11-Nov-10	2.2	ND<1	4.7	ND<1	ND<1	ND<1	ND<1	ND<1	ND<1	ND<1	ND<1	ND<1
7-Dec-10	5.0	ND<1	3.1	ND<1	ND<1	ND<1	ND<1	ND<1	ND<1	ND<1	ND<1	ND<1

ARARs - Applicable Relevant and Appropriate Requirements for aquifer restoration established for the Site.

1. NYSDEC ambient water quality standards for these compounds are presented because site-specific ARARs for these compounds were not established.
2. FSP&T and FP&T systems were not operating after February 8, 2009 due to a system computer malfunction, thus the recovery wells were not sampled during February 2009.
3. The FP&T recovery wells were not sampled during the month of May because the FSP&T system control computer became unresponsive during the sampling event, shutting down both the FSP&T and FP&T systems.
4. The FP&T recovery wells were not sampled during the month of December because the FSP&T system was inoperable during the scheduled sampling event. And could not be restarted until January, the wells were sampled in January.
5. During the May 2010 sampling event 2-Butanone (33 ug/l), bromodichloromethane (7.7 ug/l), carbon tetrachloride (1.4 ug/l) and chloroform (890 ug/l) were also detected in the groundwater sample from FRW-2. With the exception of 2-Butanone these detections are believed to have been caused by residual chlorine solution in the below grade pipes from the below grade pipe cleanout.

PCE- TETRACHLOROETHYLENE
TCA - 1,1,1-TRICHLOROETHANE
11DCA - 1,1-DICHLOROETHANE
TCE - TRICHLOROETHENE
12DCE - cis1,2-DICHLOROETHENE
MTBE - METHYL TERTIARY-BUTYL ETHER
VC - VINYL CHLORIDE
NS - Not Sampled

NPB - n PROPYLBENZENE
124TMB - 1,2,4-TRIMETHYLBENZENE
135TMB - 1,3,5-TRIMETHYLBENZENE
IPB - ISOPROPYLBENZENE
4-IPT - 4-ISOPROPYLTOLUENE
-- - NOT ANALYZED
EB - ETHYLBENZENE
J - ANALYTE DETECTED BELOW QUANTITATION LIMITS

TABLE 17

**2010 ANNUAL SUMMARY REPORT
FORMER ROWE INDUSTRIES SUPERFUND SITE
1668 SAG HARBOR TURNPIKE
SAG HARBOR, NEW YORK**

Recovery Well FRW-4 VOC Concentrations, micrograms per liter

FRW-4											
Date	PCE	TCE	12DCE	TCA	IPB	NPB	124TMB	135TMB	TOLUENE	VC	BUTAN
ARARs	5	5	5	5	5 ^{1/}	5 ^{1/}	5 ^{1/}	5 ^{1/}	5	1 ^{1/}	50 ^{2/}
10-Jan-07	51	1.7	12	0.97 J	ND<1	ND<1	ND<1	ND<1	1.4	2.2	ND<1
7-Mar-07	ND<1	ND<1	ND<1	ND<1	ND<1	ND<1	ND<1	ND<1	ND<1	ND<1	ND<1
28-Mar-07	ND<1	0.90 J	ND<1	ND<1	ND<1	ND<1	ND<1	ND<1	ND<1	ND<1	ND<1
3-Apr-07	ND<1	ND<1	ND<1	ND<1	ND<1	ND<1	ND<1	ND<1	ND<1	ND<1	ND<1
The FRWs were shut down on April 3, 2007											
1-May-07	ND<1	ND<1	ND<1	ND<1	ND<1	ND<1	ND<1	ND<1	ND<1	ND<1	ND<1
7-Jun-07	8.0	ND<1	2.4	ND<1	ND<1	ND<1	ND<1	ND<1	ND<1	ND<1	120
12-Jul-07	2.1	ND<1	ND<1	ND<1	ND<1	ND<1	ND<1	ND<1	ND<1	ND<1	ND<1
8-Aug-07	4.8	2.5	5.4	ND<1	ND<1	ND<1	ND<1	ND<1	ND<1	ND<1	ND<1
12-Sep-07	6.9	ND<1	9.0	ND<1	ND<1	ND<1	ND<1	ND<1	ND<1	1.3	ND<1
3-Oct-07	4.5	ND<1	ND<1	ND<1	ND<1	ND<1	ND<1	ND<1	ND<1	ND<1	ND<1
28-Nov-07	0.78 J	ND<1	1.5	ND<1	ND<1	ND<1	ND<1	ND<1	ND<1	ND<1	ND<1
12-Dec-07	ND<1	ND<1	ND<1	ND<1	ND<1	ND<1	ND<1	ND<1	ND<1	ND<1	ND<1
16-Jan-08	3.3	ND<1	ND<1	ND<1	ND<1	ND<1	ND<1	ND<1	ND<1	ND<1	ND<1
5-Feb-08	13	ND<1	ND<1	ND<1	ND<1	ND<1	ND<1	ND<1	ND<1	ND<1	ND<1
10-Mar-08	2.3	0.99 J	ND<1	ND<1	ND<1	ND<1	ND<1	ND<1	ND<1	ND<1	ND<1
17-Apr-08	3.8	ND<1	ND<1	ND<1	ND<1	ND<1	ND<1	ND<1	ND<1	ND<1	ND<1
27-May-08	ND<1	4.3	5.5	ND<1	ND<1	ND<1	ND<1	ND<1	ND<1	ND<1	ND<1
17-Jun-08	6.4	ND<1	ND<1	ND<1	ND<1	ND<1	ND<1	ND<1	ND<1	ND<1	ND<1
30-Jul-08	5.0	ND<1	ND<1	ND<1	ND<1	ND<1	ND<1	ND<1	ND<1	ND<1	ND<1
12-Aug-08	14	ND<1	ND<1	ND<1	ND<1	ND<1	ND<1	ND<1	ND<1	ND<1	ND<1
17-Sep-08	18	ND<1	ND<1	ND<1	ND<1	ND<1	ND<1	ND<1	ND<1	ND<1	ND<1
The FRWs were restarted on September 22, 2008											
23-Oct-08	24	ND<1	ND<1	ND<1	ND<1	ND<1	ND<1	ND<1	ND<1	ND<1	ND<1
20-Nov-08	14	ND<1	ND<1	ND<1	ND<1	ND<1	ND<1	ND<1	ND<1	ND<1	ND<1
23-Dec-08	210	5.5	32	ND<1	ND<1	ND<1	ND<1	ND<1	1.2	ND<1	ND<1
20-Jan-09	40	1.6	4.3	ND<1	ND<1	ND<1	ND<1	ND<1	ND<1	ND<1	ND<1
Feb-09 ^{2/}	NS	NS	NS	NS	NS	NS	NS	NS	NS	NS	NS
18-Mar-09	17	ND<1	ND<1	ND<1	ND<1	ND<1	ND<1	ND<1	ND<1	ND<1	ND<1
28-Apr-09	11	ND<1	ND<1	ND<1	ND<1	0.62 J	ND<1	ND<1	ND<1	ND<1	ND<1
May-09 ^{3/}	NS	NS	NS	NS	NS	NS	NS	NS	NS	NS	NS
16-Jun-09	8.0	ND<1	ND<1	ND<1	ND<1	ND<1	ND<1	ND<1	ND<1	ND<1	ND<1
28-Jul-09	9.2	ND<1	ND<1	ND<1	ND<1	0.54 J	ND<1	ND<1	ND<1	ND<1	ND<1
19-Aug-09	4.2	ND<1	ND<1	ND<1	ND<1	ND<1	ND<1	ND<1	ND<1	ND<1	ND<1
16-Sep-09	5.3	ND<1	ND<1	ND<1	ND<1	ND<1	ND<1	ND<1	ND<1	ND<1	ND<1
20-Oct-09	5.7	ND<1	ND<1	ND<1	ND<1	ND<1	ND<1	ND<1	ND<1	ND<1	ND<1
17-Nov-09	4.4	ND<1	ND<1	ND<1	ND<1	ND<1	ND<1	ND<1	ND<1	ND<1	ND<1
29-Dec-09 ^{4/}	NS	NS	NS	NS	NS	NS	NS	NS	NS	NS	NS
27-Jan-10	24	ND<1	1.7	ND<1	ND<1	ND<1	ND<1	ND<1	ND<1	ND<1	ND<1
17-Feb-10	43	0.81 J	4.4	ND<1	ND<1	ND<1	ND<1	ND<1	ND<1	ND<1	ND<1
16-Mar-10	5.3	ND<1	ND<1	ND<1	ND<1	ND<1	ND<1	ND<1	ND<1	ND<1	ND<1
8-Apr-10	ND<1	ND<1	ND<1	ND<1	ND<1	ND<1	ND<1	ND<1	ND<1	ND<1	ND<1
The FRWs were shut down on April 13, 2010											
18-May-10	1.7	ND<1	ND<1	ND<1	ND<1	ND<1	ND<1	ND<1	ND<1	ND<1	ND<1
15-Jun-10	0.81 J	ND<1	ND<1	ND<1	ND<1	ND<1	ND<1	ND<1	ND<1	ND<1	ND<1
13-Jul-10	1.9	ND<1	ND<1	ND<1	ND<1	ND<1	ND<1	ND<1	ND<1	ND<1	ND<1
31-Aug-10	ND<1	ND<1	ND<1	ND<1	ND<1	ND<1	ND<1	ND<1	ND<1	ND<1	ND<1
16-Sep-10	ND<1	4.5	0.52 J	ND<1	ND<1	ND<1	ND<1	ND<1	ND<1	ND<1	ND<1
13-Oct-10	ND<1	ND<1	ND<1	ND<1	ND<1	ND<1	ND<1	ND<1	ND<1	ND<1	ND<1
11-Nov-10	ND<1	ND<1	ND<1	ND<1	ND<1	ND<1	ND<1	ND<1	ND<1	ND<1	ND<1
7-Dec-10	0.58 J	ND<1	ND<1	ND<1	ND<1	ND<1	ND<1	ND<1	ND<1	ND<1	ND<1

ARARs - Applicable Relevant and Appropriate Requirements for aquifer restoration established for the Site.

1. NYSDEC ambient water quality standards for these compounds are presented because site-specific ARARs for these compounds were not established.

2. FSP&T and FP&T systems were not operating after February 8, 2009 due to a system computer malfunction, thus the recovery wells were not sampled during February 2009.

3. The FP&T recovery wells were not sampled during the month of May because the FSP&T system control computer became unresponsive during the sampling event, shutting down both the FSP&T and FP&T systems.

4. The FP&T recovery wells were not sampled during the month of December because the FSP&T system was inoperable during the scheduled sampling event. And could not be restarted until January, the wells were sampled in January.

PCE- TETRACHLOROETHYLENE

TCA - 1,1,1-TRICHLOROETHANE

11 2-TCA - 1,1,2-TRICHLOROETHANE

TCE - TRICHLOROETHENE

12DCE - cis1,2-DICHLOROETHENE

MTBE - METHYL TERTIARY-BUTYL ETHER

VC - VINYL CHLORIDE

NS - Not Sampled

NPB - n PROPYLBENZENE

124TMB - 1,2,4-TRIMETHYLBENZENE

135TMB - 1,3,5-TRIMETHYLBENZENE

IPB - ISOPROPYLBENZENE

4-IPT - 4-ISOPROPYLTOLUENE

-- - NOT ANALYZED

BUTAN - 2-BUTANONE (METHYL ETHYL KETONE)

TABLE 18

**2010 ANNUAL SUMMARY REPORT
FORMER ROWE INDUSTRIES SUPERFUND SITE
1668 SAG HARBOR TURNPIKE
SAG HARBOR, NEW YORK**

Summary of Geochemical Parameters Collected from Focused Recovery Wells (FRWs)

FRW-1	pH	Temperature (degrees C)	Turbidity (NTU)	Dissolved Oxygen (mg/L)	Conductivity (mS/cm)	Oxidation-Reduction Potential (ORP) (mV)
Jan	--	--	--	--	--	--
Feb	5.89	11.90	53.5	9.35	0.13	381
Mar	5.58	13.15	4.3	9.10	0.17	210
Apr	6.27	13.30	24.7	8.55	--	149
May	6.04	21.84	4.0	6.69	0.20	-15
Jun	5.76	15.20	284.0	5.19	1.99	339
Jul	--	--	--	--	--	--
Aug	--	--	--	--	--	--
Sep	6.27	14.62	3.6	4.68	0.15	8
Oct	6.49	15.33	7.1	7.31	0.16	-37
Nov	5.95	--	--	7.59	--	431
Dec	6.91	--	--	--	0.23	11
Average	6.13	15.05	54.5	7.31	0.43	164
median	6.04					
FRW-2	pH	Temperature (degrees C)	Turbidity (NTU)	Dissolved Oxygen (mg/L)	Conductivity (mS/cm)	Oxidation-Reduction Potential (ORP) (mV)
Jan	--	--	--	--	--	--
Feb	5.88	12.7	182.0	8.79	0.15	374
Mar	5.64	13.6	36.5	6.76	0.19	134
Apr	6.31	13.8	18.5	9.49	--	84
May	6.08	20.0	13.5	5.22	0.48	3
Jun	5.90	9.6	238.0	3.49	1.90	302
Jul	--	--	--	--	--	--
Aug	--	--	--	--	--	--
Sep	6.32	16.3	169.5	5.37	0.31	-44
Oct	6.13	15.2	148.0	7.79	0.25	-48
Nov	5.81	--	--	--	--	412
Dec	6.69	--	--	--	0.37	-35
Average	6.08	14.5	115.1	6.70	0.52	131
median	6.08					
FRW-3	pH	Temperature (degrees C)	Turbidity (NTU)	Dissolved Oxygen (mg/L)	Conductivity (mS/cm)	Oxidation-Reduction Potential (ORP) (mV)
Jan	--	--	--	--	--	--
Feb	5.94	12.6	62.9	9.77	0.16	353
Mar	5.59	13.4	5.9	5.69	0.17	156
Apr	6.47	19.7	65.7	7.64	--	6
May	5.95	24.0	232.0	4.75	0.38	-12
Jun	Could not sample FRW-3, pump is burned out					
Jul	--	--	--	--	--	--
Aug	--	--	--	--	--	--
Sep	6.38	14.7	33.0	6.05	0.17	-25
Oct	6.21	14.9	10.3	8.31	0.19	-64
Nov	5.87	--	--	--	--	4
Dec	7.15	--	--	--	0.29	-37
Average	6.20	16.5	68.3	7.04	0.23	48
median	6.08					
FRW-4	pH	Temperature (degrees C)	Turbidity (NTU)	Dissolved Oxygen (mg/L)	Conductivity (mS/cm)	Oxidation-Reduction Potential (ORP) (mV)
Jan	--	--	--	--	--	--
Feb	6.05	12.9	2.1	6.02	0.14	343
Mar	6.13	13.5	2.7	4.85	0.16	51
Apr	6.84	14.7	22.4	4.65	--	-10
May	6.00	21.6	11.8	4.24	0.30	-26
Jun	6.24	15.5	250.0	4.19	0.88	259
Jul	--	--	--	--	--	--
Aug	--	--	--	--	--	--
Sep	6.32	14.9	170.0	5.57	0.17	-30
Oct	6.25	14.8	7.6	8.33	0.16	-65
Nov	5.93	--	--	--	--	429
Dec	7.29	--	--	--	0.22	-37
Average	6.34	15.4	66.7	5.41	0.29	102
median	6.24					
min	5.58	9.60	2.10	3.49	0.13	-65.00
max	7.29	24.02	284.00	9.77	1.99	431.00

GRAPHS

GRAPH 1

2010 ANNUAL SUMMARY REPORT
FORMER ROWE INDUSTRIES SUPERFUND SITE
1668 SAG HARBOR TURNPIKE
SAG HARBOR, NEW YORK

FSP&T Annual Average PCE, TCE, TCA and Total VOC
Concentrations in Samples from Recovery Wells

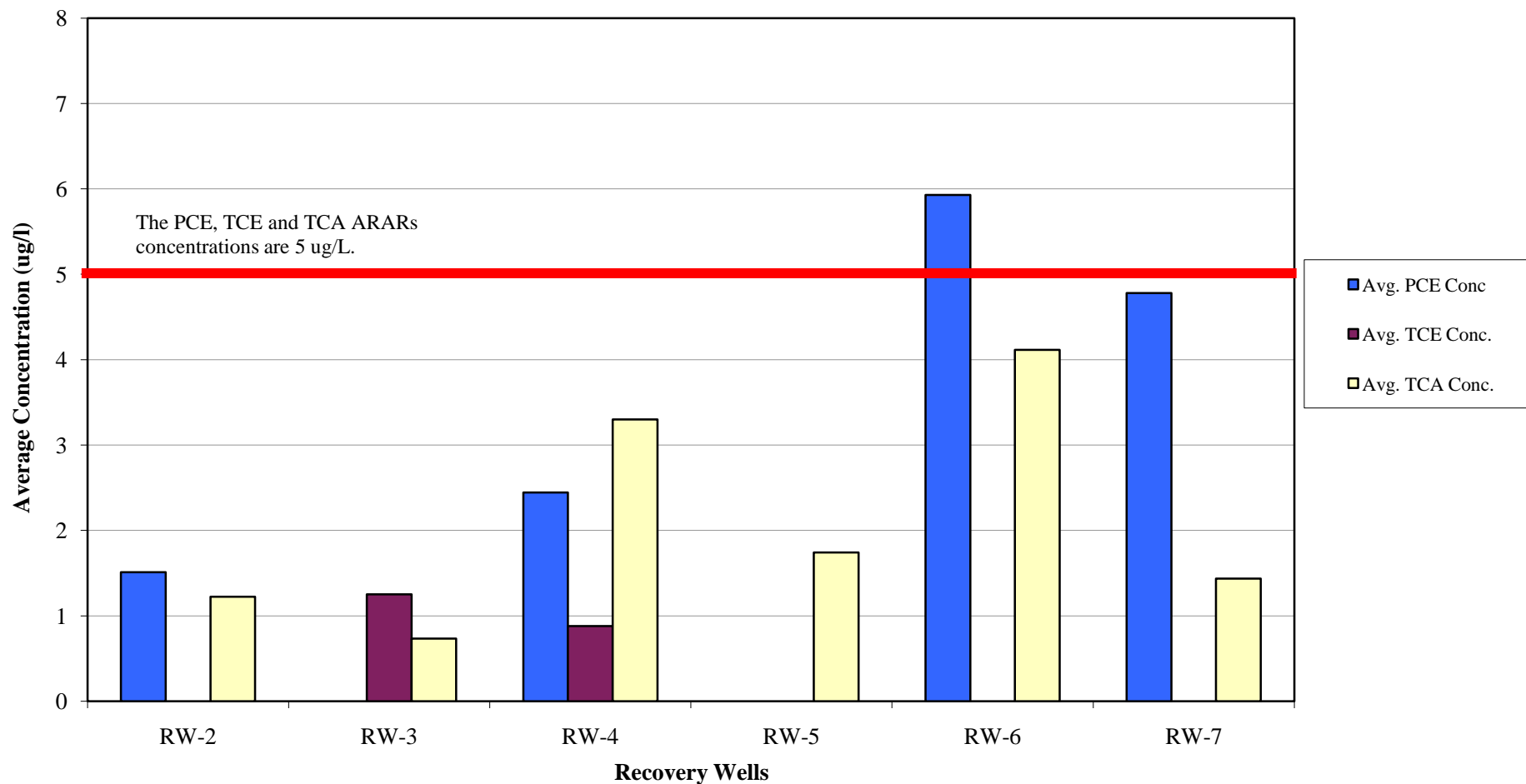

GRAPH 2
2010 ANNUAL SUMMARY REPORT
FORMER ROWE INDUSTRIES SUPERFUND SITE
1668 SAG HARBOR TURNPIKE
SAG HARBOR, NEW YORK

FSP&T Monthly PCE Concentrations in Groundwater Samples from Select Recovery Wells

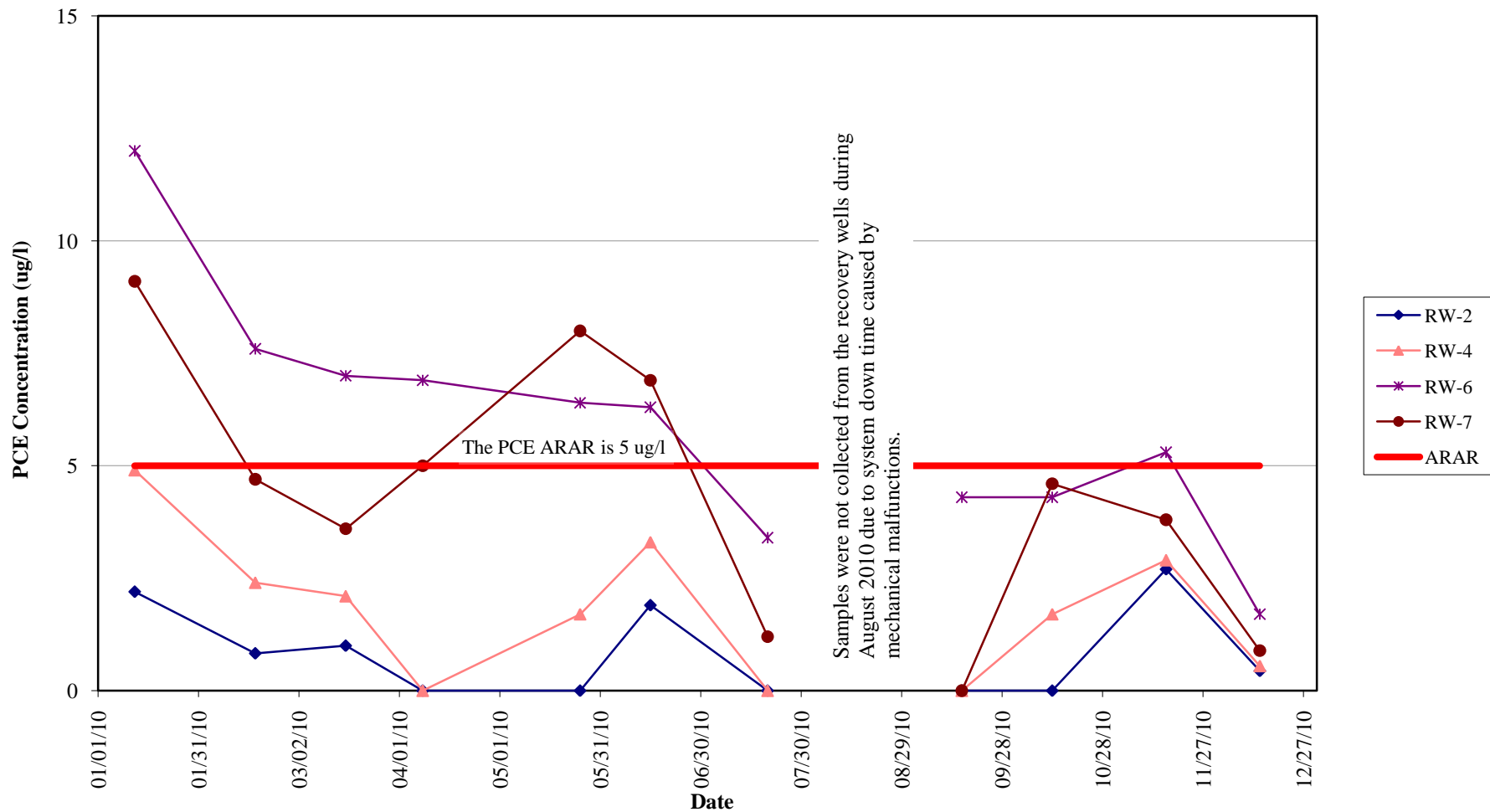

GRAPH 3
2010 ANNUAL SUMMARY REPORT
FORMER ROWE INDUSTRIES SUPERFUND SITE
1668 SAG HARBOR TURNPIKE
SAG HARBOR, NEW YORK

FSP&T Monthly TCA Concentrations in Groundwater Samples from Select Recovery Wells

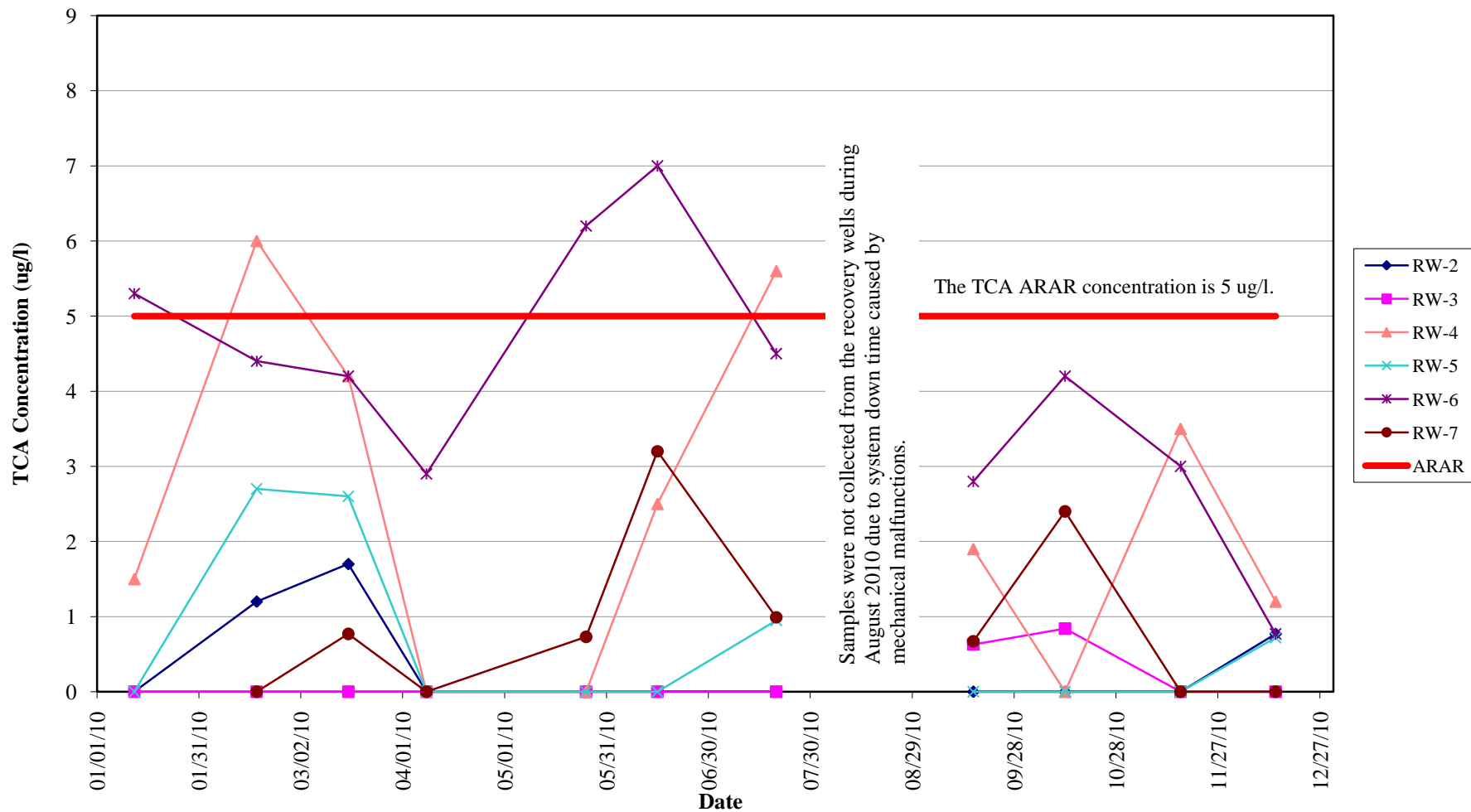

GRAPH 4

2010 ANNUAL SUMMARY REPORT
FORMER ROWE INDUSTRIES SUPERFUND SITE
1668 SAG HARBOR TURNPIKE
SAG HARBOR, NEW YORK

FSP&T Total VOC Effluent Vapor Concentrations and Emissions for 2010

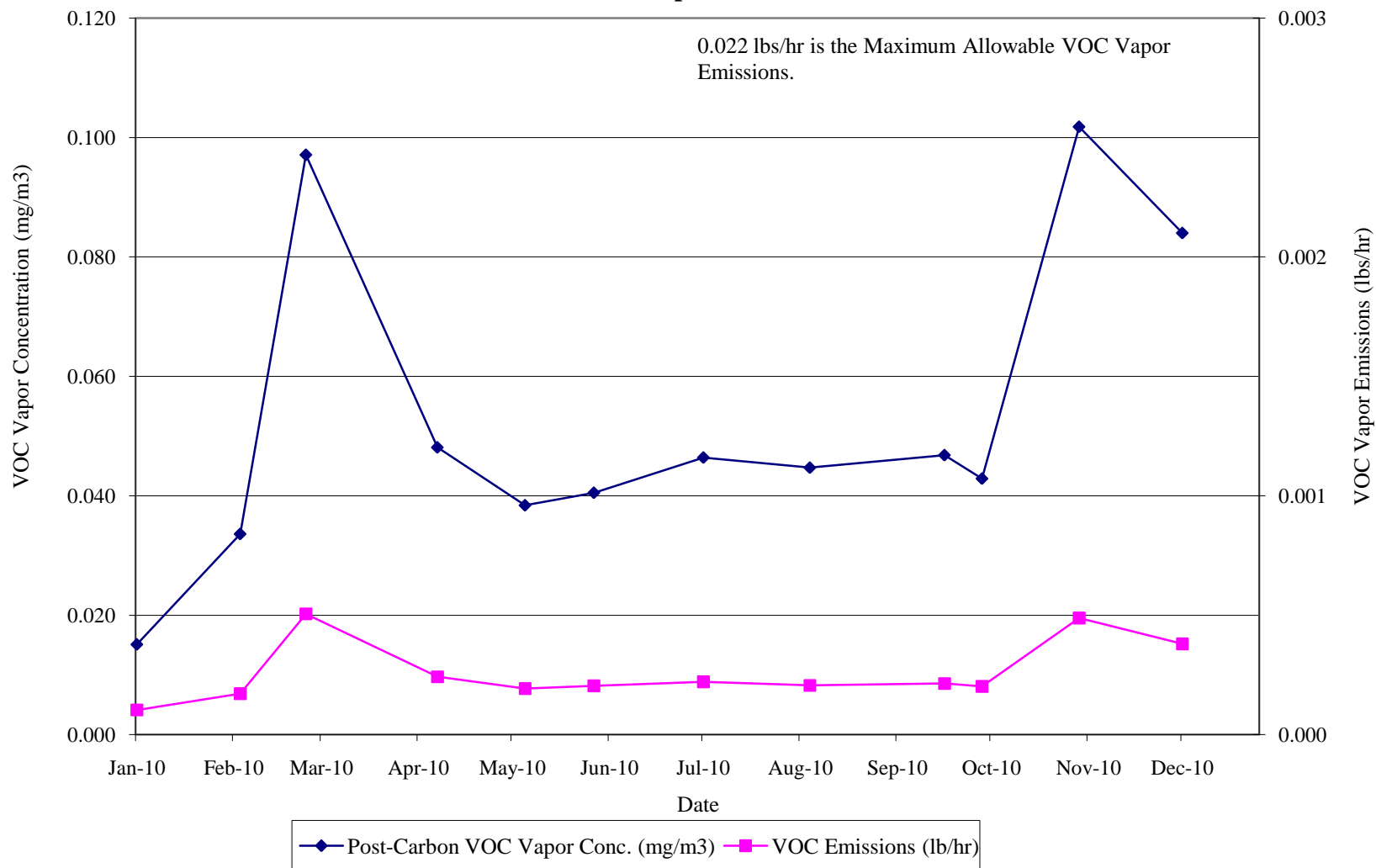

GRAPH 5

2010 ANNUAL SUMMARY REPORT
FORMER ROWE INDUSTRIES SUPERFUND SITE
1668 SAG HARBOR TURNPIKE
SAG HARBOR, NEW YORK

Cumulative VOC Recovery by Groundwater System vs. Time

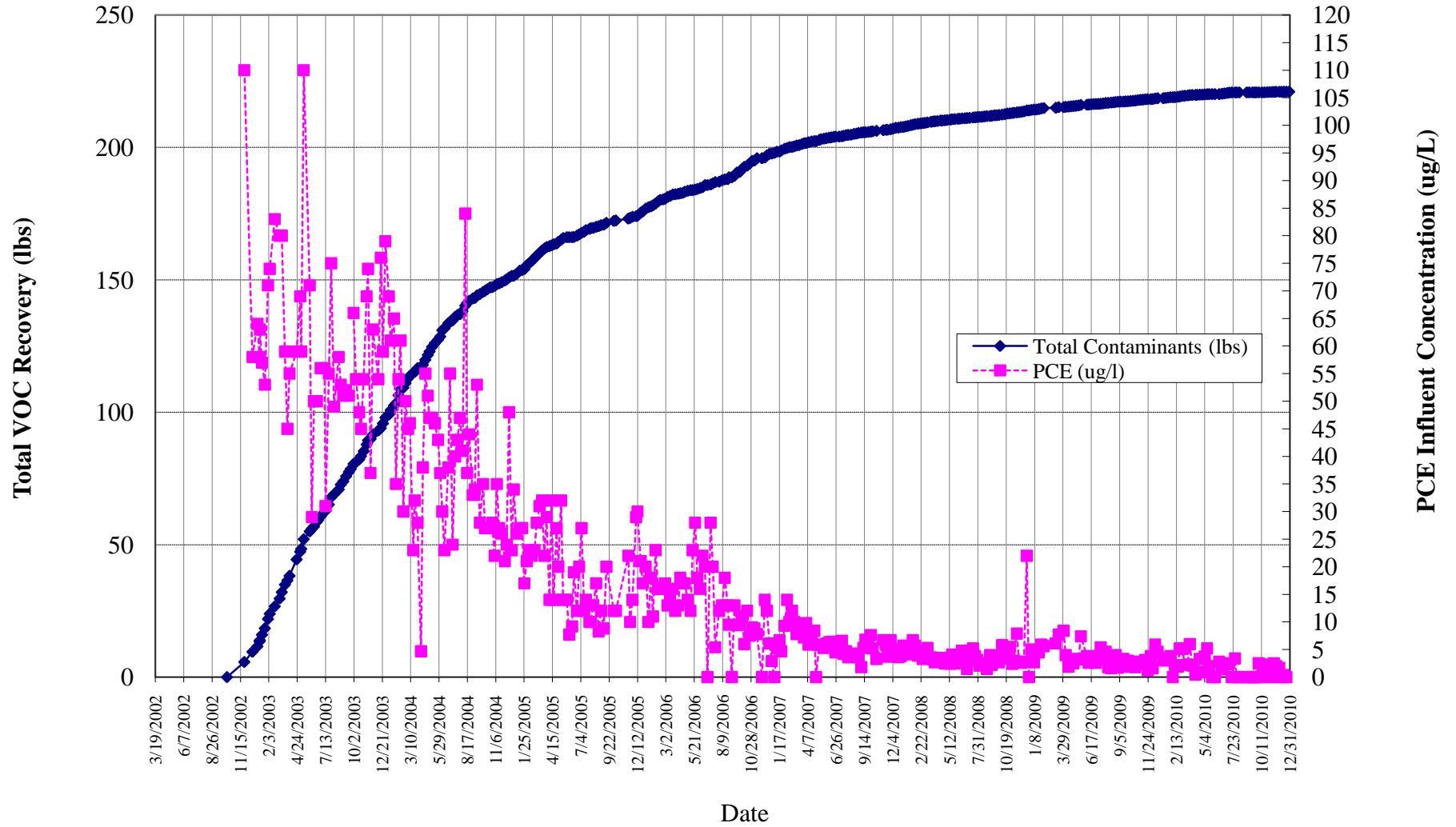

GRAPH 6
2010 ANNUAL SUMMARY REPORT
FORMER ROWE INDUSTRIES SUPERFUND SITE
1668 SAG HARBOR TURNPIKE
SAG HARBOR, NEW YORK

FP&T Recovery Well VOC Concentrations for FRW-1

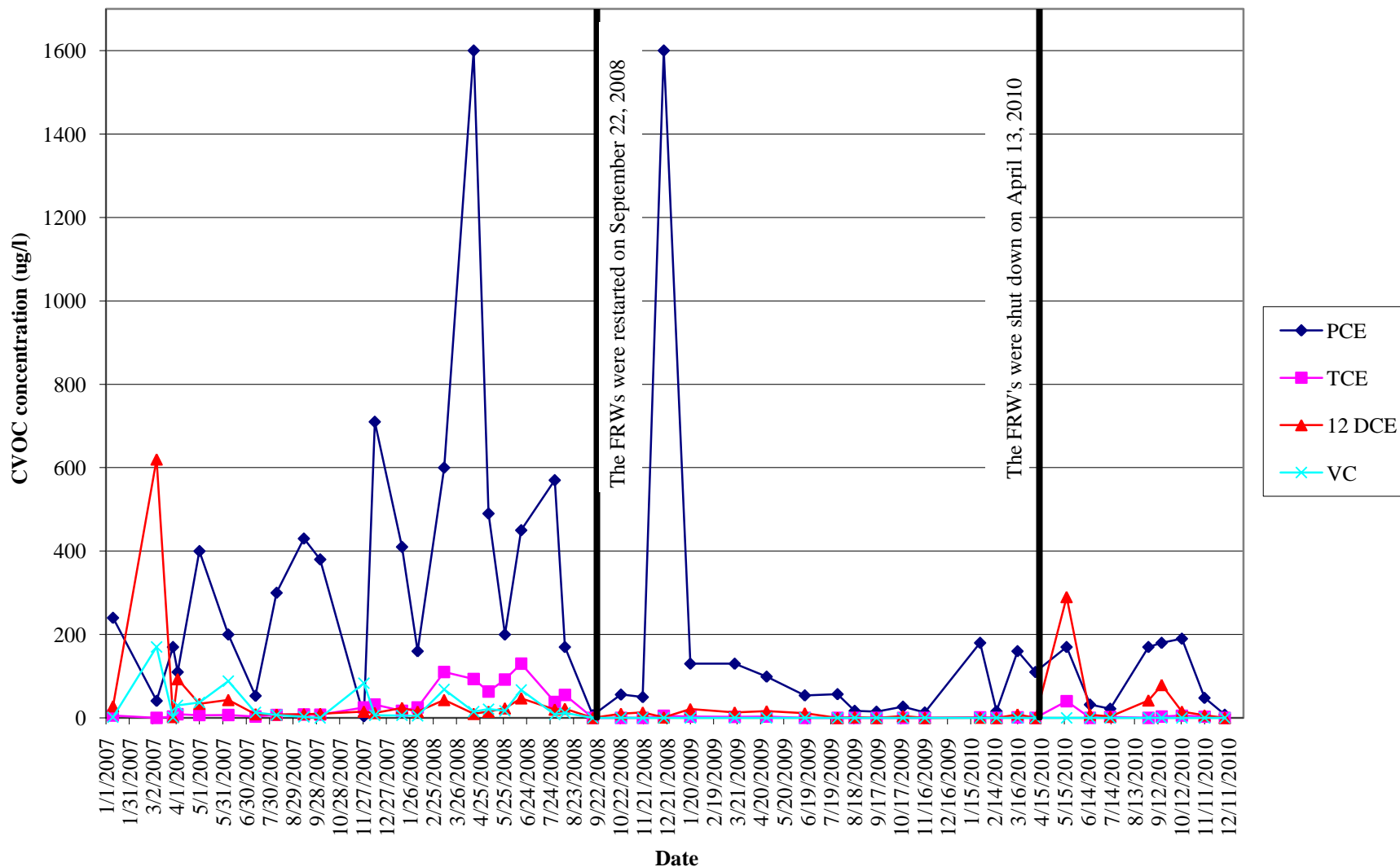

GRAPH 7
2010 ANNUAL SUMMARY REPORT
FORMER ROWE INDUSTRIES SUPERFUND SITE
1668 SAG HARBOR TURNPIKE
SAG HARBOR, NEW YORK

FP&T Recovery Well VOC Concentrations for FRW-2

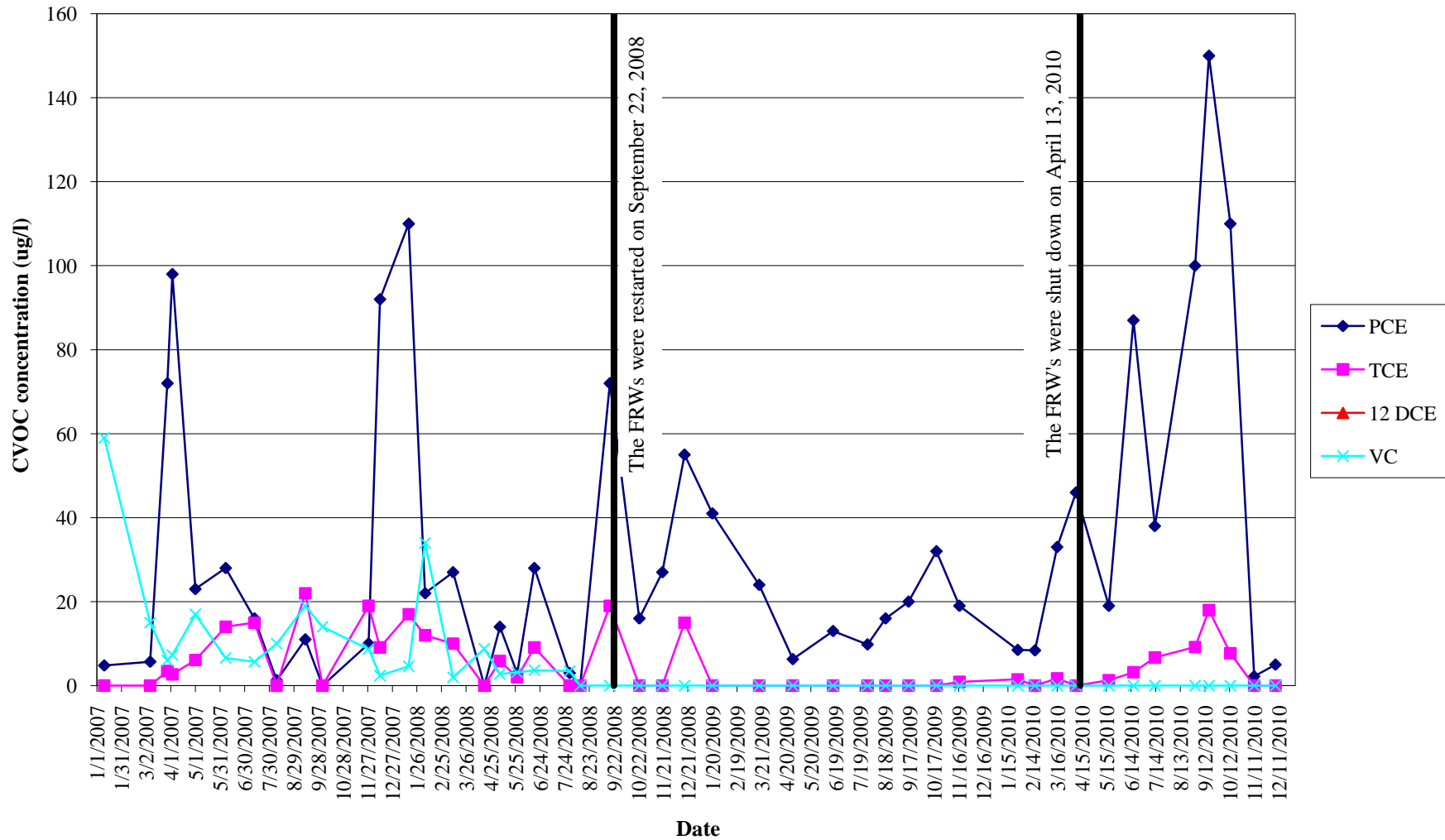

GRAPH 8
2010 ANNUAL SUMMARY REPORT
FORMER ROWE INDUSTRIES SUPERFUND SITE
1668 SAG HARBOR TURNPIKE
SAG HARBOR, NEW YORK

FP&T Recovery Well VOC Concentrations for FRW-3

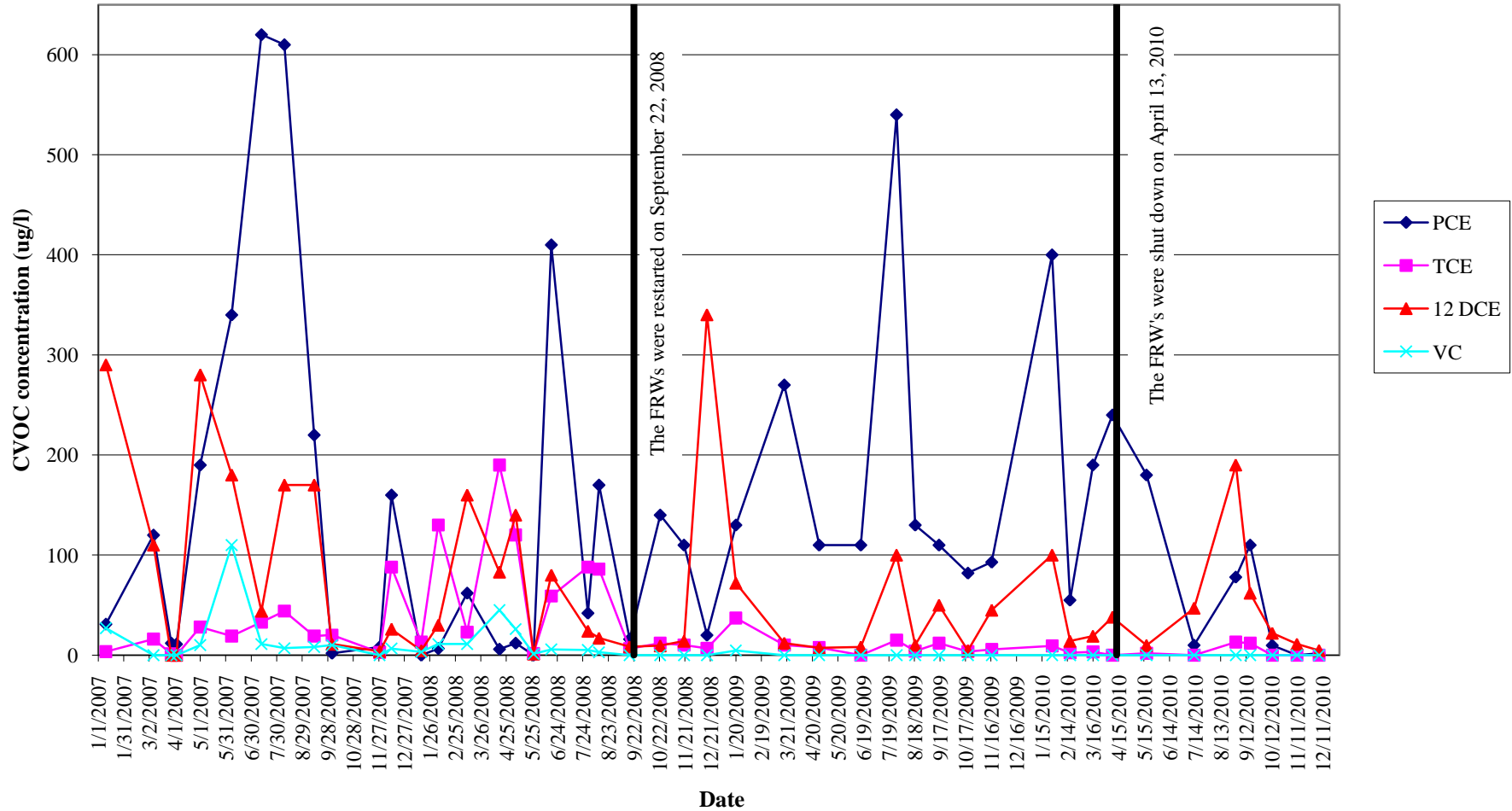

GRAPH 9
2010 ANNUAL SUMMARY REPORT
FORMER ROWE INDUSTRIES SUPERFUND SITE
1668 SAG HARBOR TURPIKE
SAG HARBOR, NEW YORK

FP&T Recovery Well VOC Concentrations for FRW-4

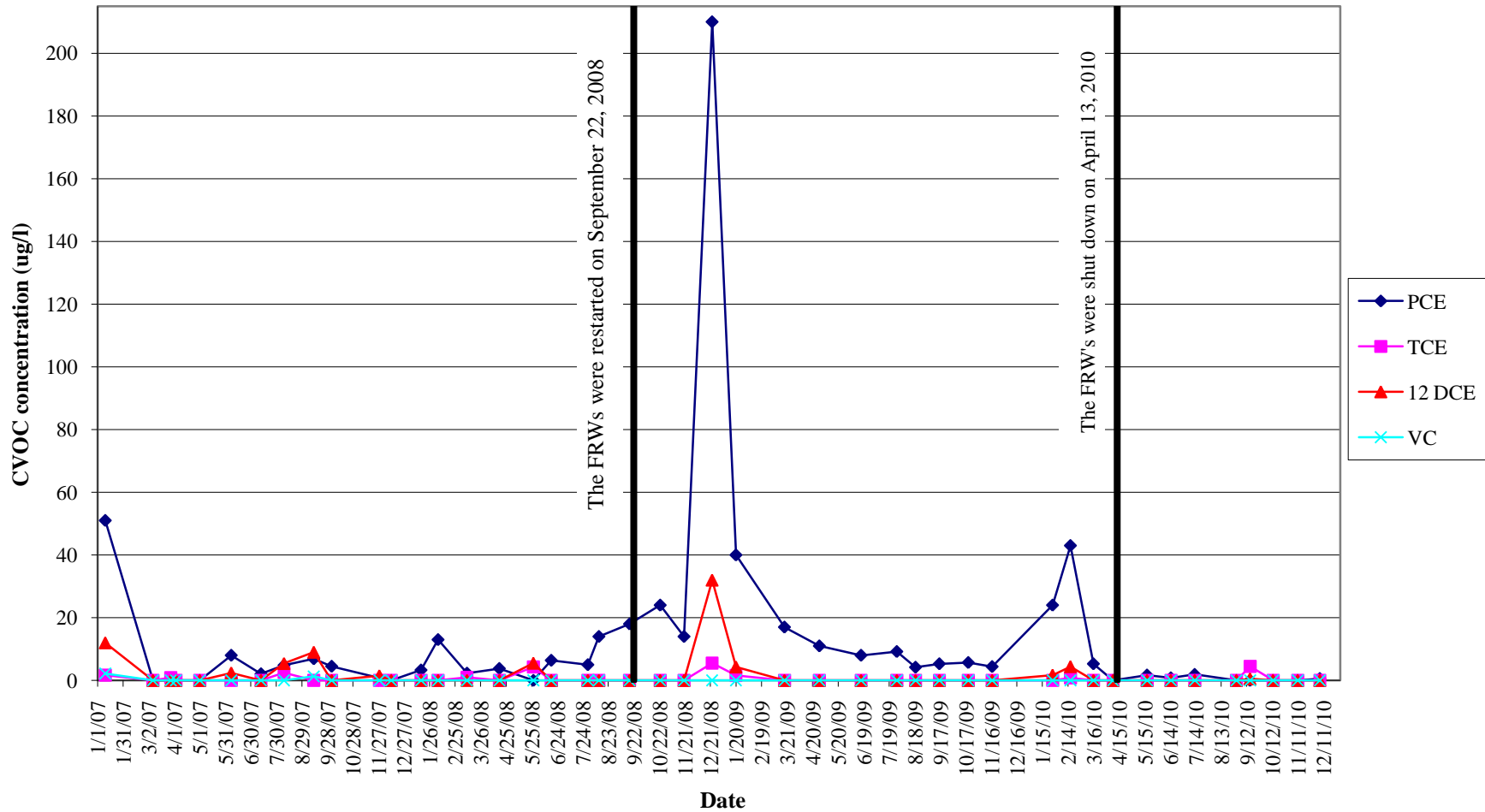

FIGURES

O:\DWG\Nabsaq\Site Map\March2010.dwg, Layout1, 7/5/2011 11:21:59 AM, AcrePlot.pc3

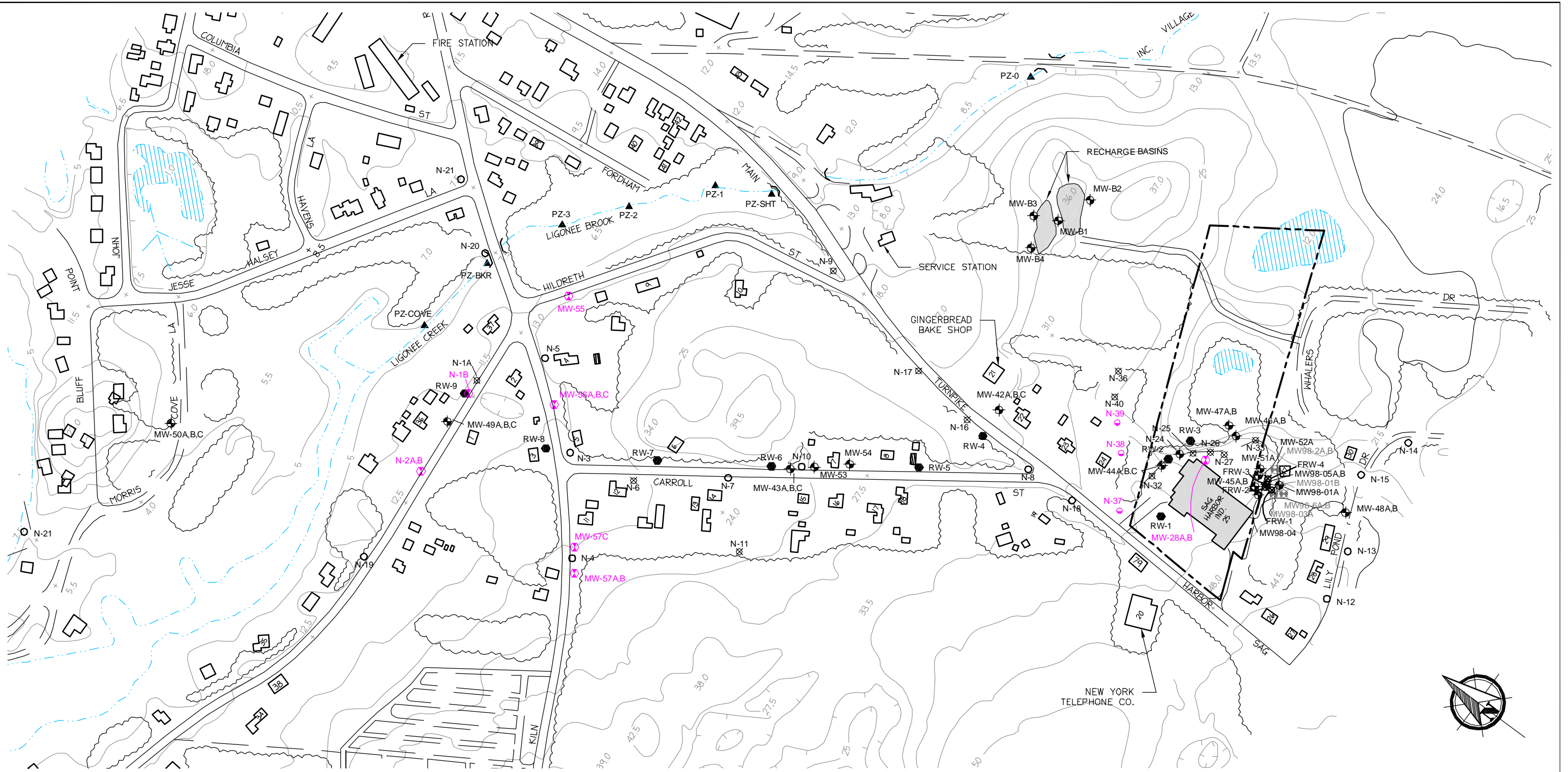

LEGEND

- LOCATED SCDHS WELL
- REPAIRED SCDHS WELL
- UNLOCATED SCDHS WELL
- PROPERTY OWNERS WELL
- PIEZOMETER
- WELL(S) CONSTRUCTED FOR R/FS
- RECOVERY WELL
- 2004 MONITOR WELL
- DECOMMISSIONED WELLS OR DESTROYED WELLS

NOTE:
1. MW98 MONITOR WELL LOCATIONS ARE APPROXIMATE.



**GROUNDWATER REMEDIAL ACTION
FORMER ROWE INDUSTRIES SUPERFUND SITE
SAG HARBOR, NEW YORK**

SITE MAP

DATE	REVISED	PREPARED BY:
		LBG ENGINEERING SERVICES, P.C. Professional Environmental and Civil Engineers
		4 Research Drive Suite 301 Shelton, Connecticut 06484 (203) 929-8555
DRAWN:	CHECKED:	DATE:
RAC	TS	03/01/10
		FIGURE: 1



C:\DWG\Nabsag\Site Map-Drum Storage.dwg_Layout1_7/5/2011 3:59:52 PM, AcroPlot.pc3

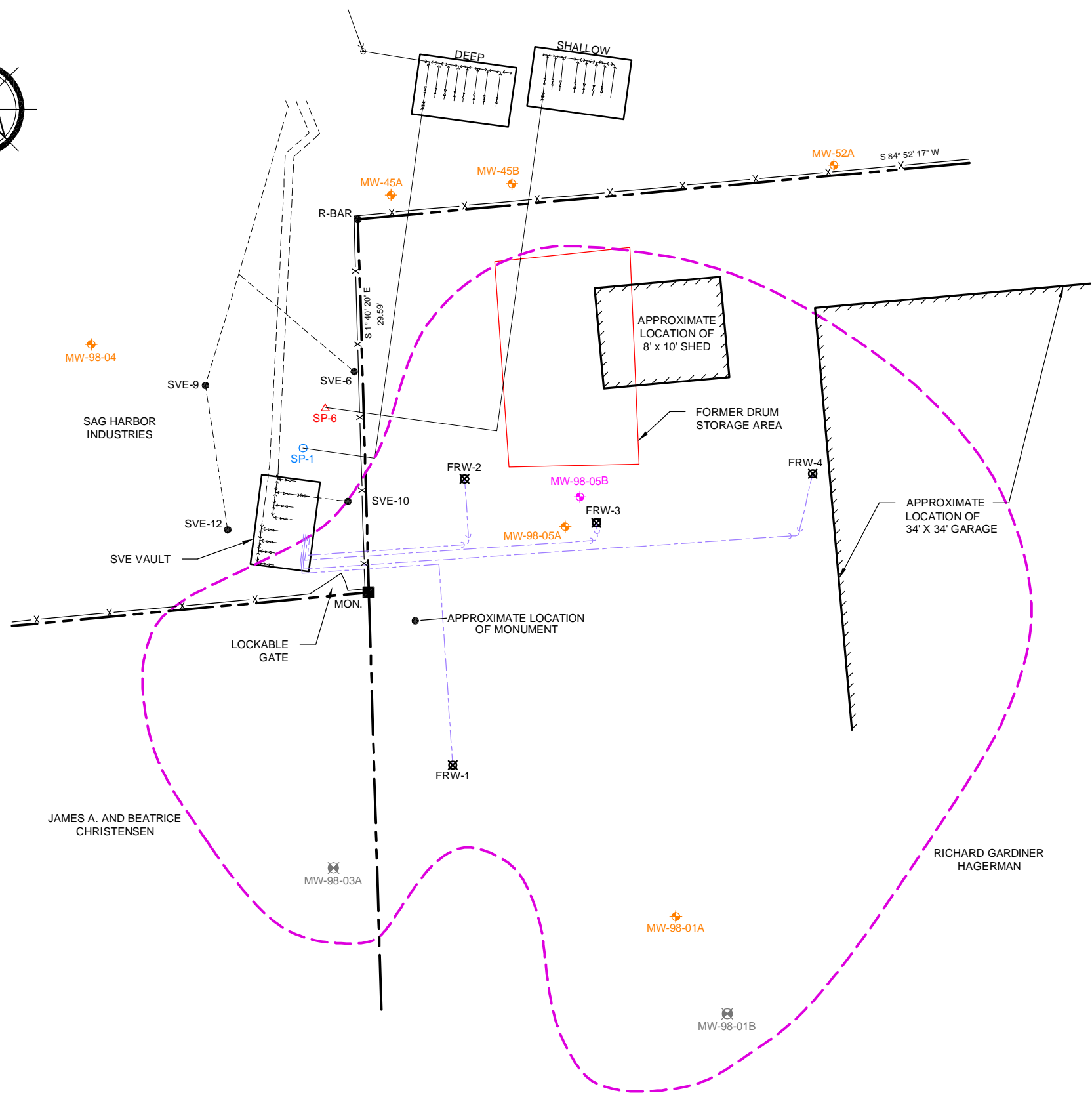
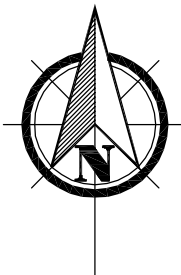

LEGEND

- PROPERTY BOUNDARY
- CHAIN LINK FENCE
- APPROXIMATE LOCATION OF BELOW GRADE SVE PIPING
- APPROXIMATE LOCATION OF BELOW GRADE AIR SPARGE PIPING
- APPROXIMATE LOCATION OF FOCUSED REMEDIATION GROUNDWATER RECOVERY PIPING
- APPROXIMATE EXTENT OF SHALLOW CLAY LENS
- GROUNDWATER MONITOR WELL LOCATION
- SHALLOW AIR SPARGE WELL LOCATION
- DEEP AIR SPARGE WELL LOCATION
- SVE WELL LOCATION
- FOCUSED REMEDIATION RECOVERY WELL LOCATION
- DECOMMISSIONED WELLS OR DESTROYED WELLS
- MONITOR WELLS IDENTIFIED ON WORK PLAN TO CHECK WATER LEVELS



GROUNDWATER REMEDIAL ACTION FORMER ROWE INDUSTRIES SUPERFUND SITE SAG HARBOR, NEW YORK			
FORMER DRUM STORAGE AREA SITE MAP			
DATE	REVISED	PREPARED BY: LBG ENGINEERING SERVICES, P.C. Professional Environmental and Civil Engineers 4 Research Drive Suite 301 Shelton, Connecticut 06484 (203) 929-8555	
DRAWN: MRV	CHECKED: TS	DATE: 07/05/11	FIGURE: 2

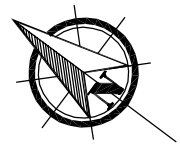
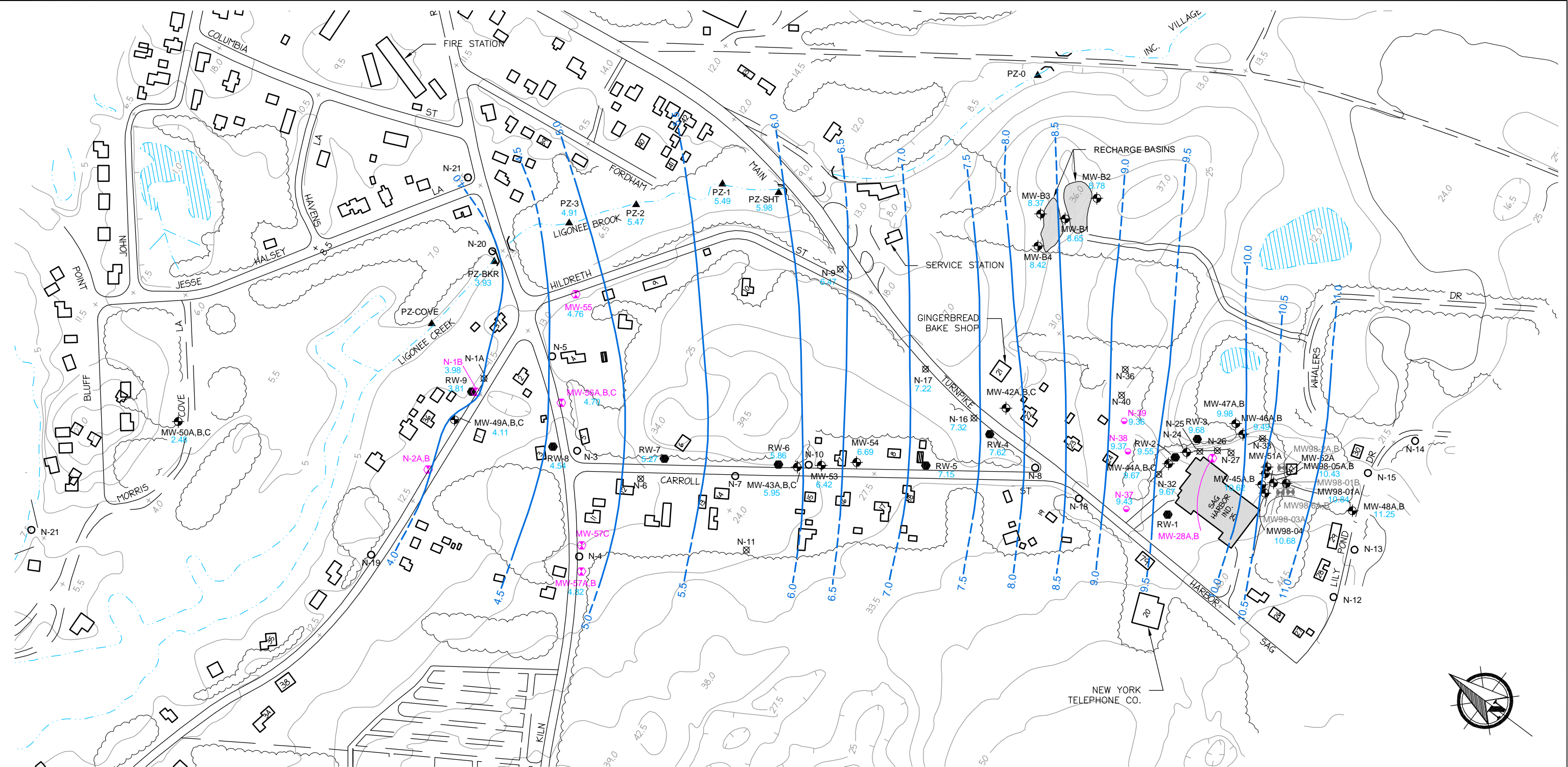

LEGEND

- LOCATED SCDHS WELL
- REPAIRED SCDHS WELL
- UNLOCATED SCDHS WELL
- PROPERTY OWNERS WELL
- PIEZOMETER
- WELL(S) CONSTRUCTED FOR RI/FS
- RECOVERY WELL
- 2004 MONITOR WELL
- DECOMMISSIONED WELLS OR DESTROYED WELLS

- 4.0 ——— GROUNDWATER ELEVATION CONTOUR LINE (DASHED WHERE INFERRERD)
- 4.82 ——— GROUNDWATER ELEVATION IN FEET

NOTE:
1. MW98 MONITOR WELL LOCATIONS ARE APPROXIMATE.



**GROUNDWATER REMEDIAL ACTION
FORMER ROWE INDUSTRIES SUPERFUND SITE
SAG HARBOR, NEW YORK**

MARCH 9, 2010 GROUNDWATER ELEVATION CONTOUR MAP
CONDITIONS WITHOUT FSP&T AND FP&T SYSTEMS OPERATING

DATE	REVISED	PREPARED BY:
		LBG ENGINEERING SERVICES, P.C. Professional Environmental and Civil Engineers 4 Research Drive Suite 301 Shelton, Connecticut 06484 (203) 929-8555
DRAWN: RAC	CHECKED: TS	DATE: 01/20/11
		FIGURE: 3

O:\DWG\Nabsag\2010\F4Mar2010.dwg_Layout1_7/5/2011 11:24:18 AM_AcroPlot.pcc3

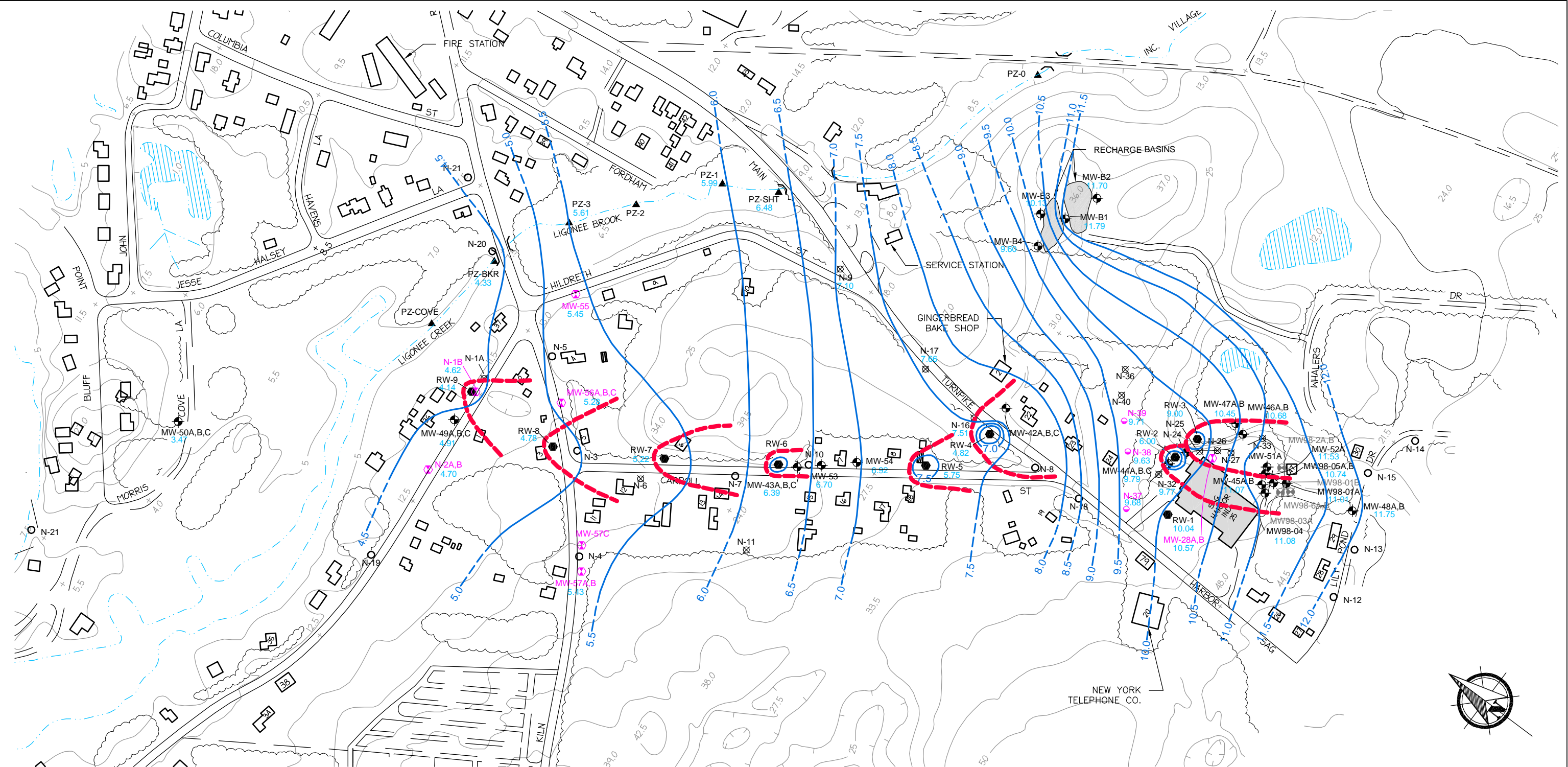

LEGEND

- LOCATED SCDHS WELL
- REPAIRED SCDHS WELL
- UNLOCATED SCDHS WELL
- PROPERTY OWNERS WELL
- PIEZOMETER
- WELL(S) CONSTRUCTED FOR RI/FS
- RECOVERY WELL
- 2004 MONITOR WELL
- DECOMMISSIONED WELLS OR DESTROYED WELLS

- 4.5 ——— GROUNDWATER ELEVATION CONTOUR LINE (DASHED WHERE INFERRERD)
- 5.43 GROUNDWATER ELEVATION IN FEET
- - - - - APPROXIMATE CAPTURE ZONE

NOTE:
1. MW98 MONITOR WELL LOCATIONS ARE APPROXIMATE.



**GROUNDWATER REMEDIAL ACTION
FORMER ROWE INDUSTRIES SUPERFUND SITE
SAG HARBOR, NEW YORK**

**MARCH 16, 2010 GROUNDWATER ELEVATION CONTOUR MAP AND
CAPTURE ZONE, CONDITIONS WITH FSP&T AND FP&T SYSTEMS OPERATING**

DATE	REVISED	PREPARED BY:	
		LBG ENGINEERING SERVICES, P.C.	Professional Environmental and Civil Engineers
		4 Research Drive	Suite 301
		Shelton, Connecticut 06484	(203) 929-8555
DRAWN: RAC	CHECKED: TS	DATE: 03/31/11	FIGURE: 4

O:\DWG\Nabsag\2010\F5Sep2010.dwg, Layout1, 7/5/2011 11:24:45 AM, AcroPlot.pc3

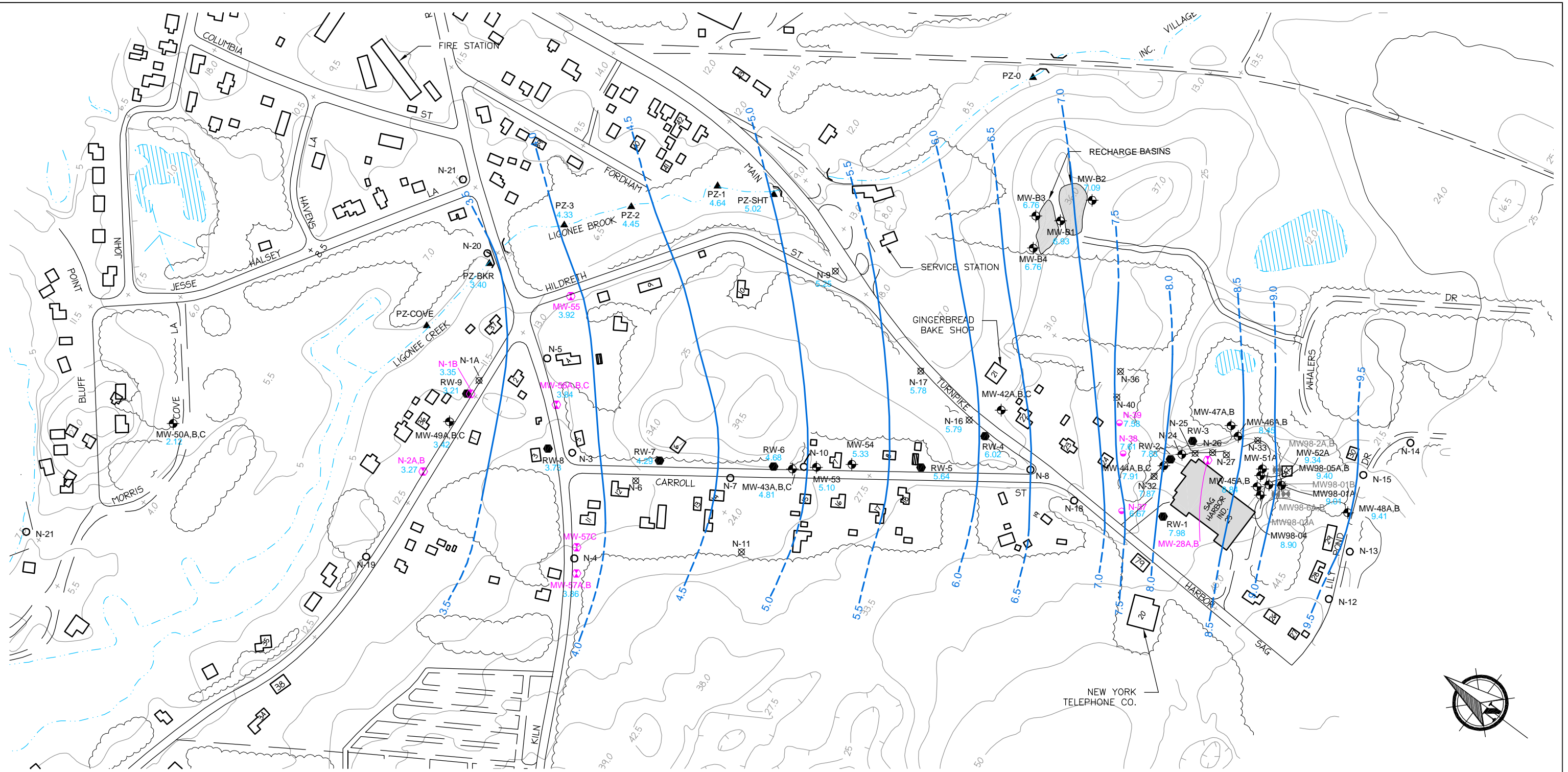

LEGEND

- LOCATED SCDHS WELL
- REPAIRED SCDHS WELL
- UNLOCATED SCDHS WELL
- PROPERTY OWNERS WELL
- PIEZOMETER
- WELL(S) CONSTRUCTED FOR RI/FS
- RECOVERY WELL
- 2004 MONITOR WELL
- DECOMMISSIONED WELLS OR DESTROYED WELLS

- 3.5 GROUNDWATER ELEVATION CONTOUR LINE (DASHED WHERE INFERRERD)
- 3.86 GROUNDWATER ELEVATION IN FEET

NOTE:
1. MW98 MONITOR WELL LOCATIONS ARE APPROXIMATE.



**GROUNDWATER REMEDIAL ACTION
FORMER ROWE INDUSTRIES SUPERFUND SITE
SAG HARBOR, NEW YORK**

SEPTEMBER 22, 2010 GROUNDWATER ELEVATION CONTOUR MAP
CONDITIONS WITHOUT FSP&T AND FP&T SYSTEMS OPERATING

DATE	REVISED	PREPARED BY:
		LBG ENGINEERING SERVICES, P.C. Professional Environmental and Civil Engineers 4 Research Drive Suite 301 Shelton, Connecticut 06484 (203) 929-8555
DRAWN: RAC	CHECKED: TS	DATE: 03/31/11
		FIGURE: 5

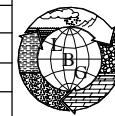

O:\DWG\Nabsag\2010\F6Sep2010.dwg, Layout1, 7/5/2011 11:25:08 AM, AcroPlot.pc3

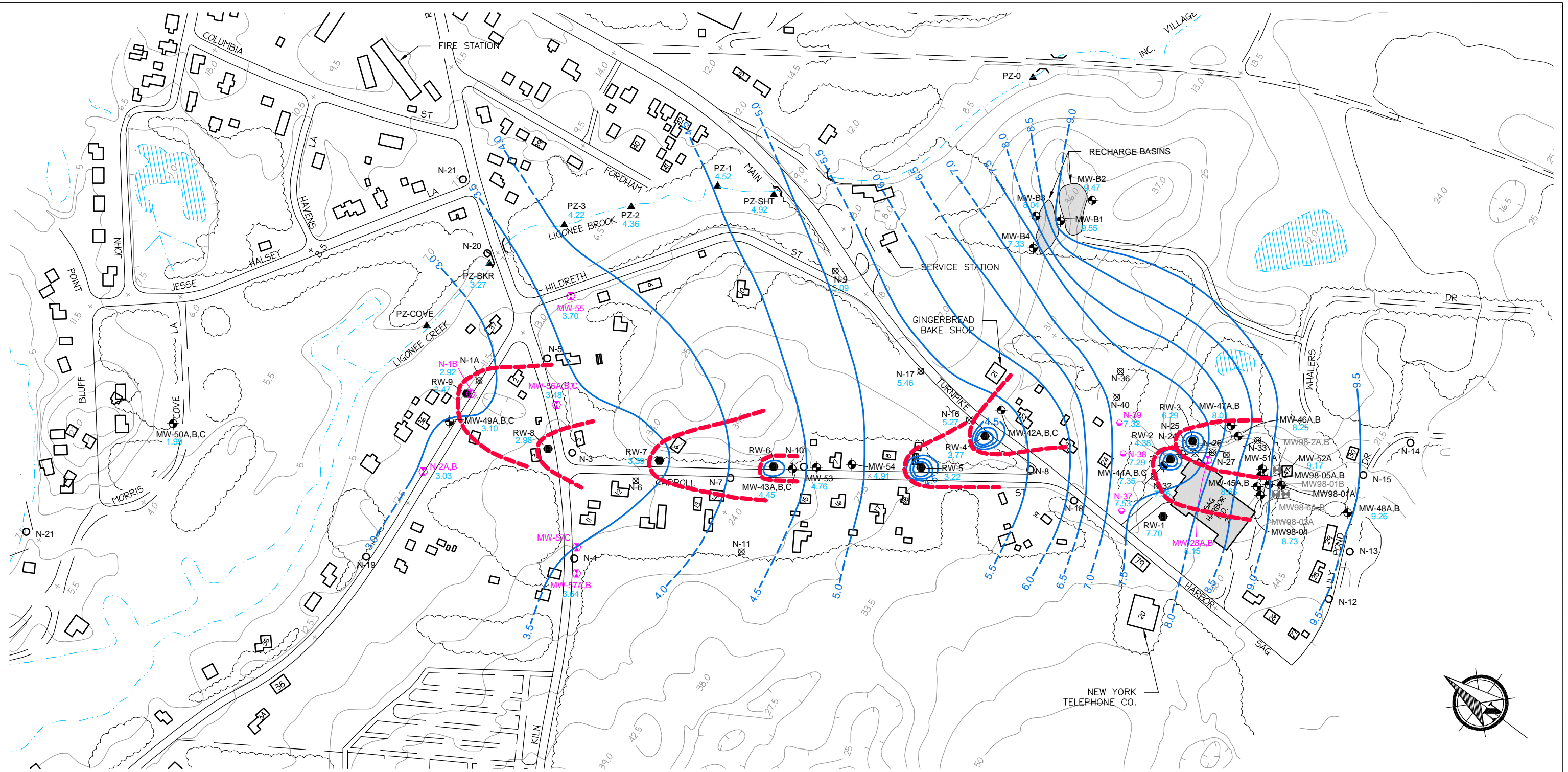

LEGEND

- LOCATED SCDHS WELL
- REPAIRED SCDHS WELL
- UNLOCATED SCDHS WELL
- PROPERTY OWNERS WELL
- PIEZOMETER
- WELL(S) CONSTRUCTED FOR RI/FS
- RECOVERY WELL
- 2004 MONITOR WELL
- DECOMMISSIONED WELLS OR DESTROYED WELLS

- 3.0 ——— GROUNDWATER ELEVATION CONTOUR LINE (DASHED WHERE INFERRED)
- 3.64 ——— GROUNDWATER ELEVATION IN FEET
- - - - - APPROXIMATE CAPTURE ZONE

NOTE:
 1. MW98 MONITOR WELL LOCATIONS ARE APPROXIMATE.
 2. THE FP&T SYSTEM WAS NOT OPERATING DURING THIS MONITORING EVENT.



**GROUNDWATER REMEDIAL ACTION
 FORMER ROWE INDUSTRIES SUPERFUND SITE
 SAG HARBOR, NEW YORK**

SEPTEMBER 14, 2010 GROUNDWATER ELEVATION CONTOUR MAP AND CAPTURE ZONE, CONDITIONS WITH FSP&T SYSTEM OPERATING

DATE	REVISED	PREPARED BY:
		LBG ENGINEERING SERVICES, P.C. Professional Environmental and Civil Engineers 4 Research Drive Suite 301 Shelton, Connecticut 06484 (203) 929-8555
DRAWN: RAC	CHECKED: TS	DATE: 03/31/11
		FIGURE: 6

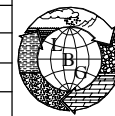

O:\DWG\Nabsad\2010\F7Mar2010-PCE.dwg, Layout1, 8/31/2011, 12:00:07 PM, AcroPlot.pc3

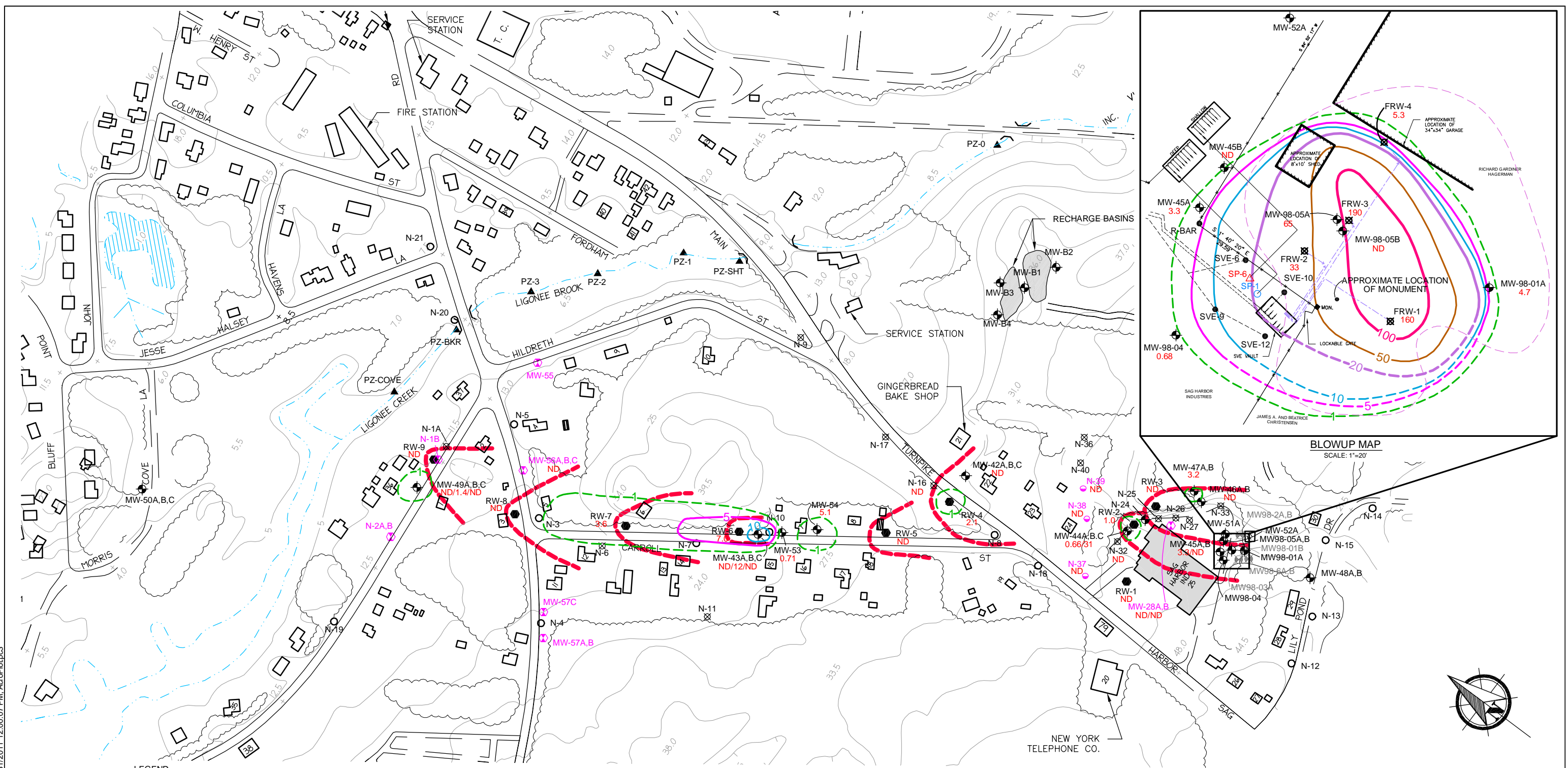

LEGEND

- | | | | |
|--|---|--|--|
| | LOCATED SCDHS WELL | | FOCUSED REMEDIATION RECOVERY WELL (APPROXIMATE LOCATION) |
| | REPAIRED SCDHS WELL | | SHALLOW AIR SPARGE WELL LOCATION |
| | UNLOCATED SCDHS WELL | | DEEP AIR SPARGE WELL LOCATION |
| | PROPERTY OWNERS WELL | | SVE WELL LOCATION |
| | PIEZOMETER | | PCE CONCENTRATION (ppb) |
| | WELL(S) CONSTRUCTED FOR RI/FS | | NOT DETECTED |
| | RECOVERY WELL | | APPROXIMATE EXTENT OF SHALLOW CLAY LENS |
| | 2004 MONITOR WELL | | PCE CONCENTRATION CONTOURS (ppb) (DASHED WHERE INFERRED) |
| | DECOMMISSIONED WELLS OR DESTROYED WELLS | | APPROXIMATE CAPTURE ZONE |

NOTE:
 1. MW98 MONITOR WELL LOCATIONS ARE APPROXIMATE.
 2. ARAR FOR PCE IS 5 PPB.



**GROUNDWATER REMEDIAL ACTION
 FORMER ROWE INDUSTRIES SUPERFUND SITE
 SAG HARBOR, NEW YORK**

MARCH 2010 PCE PLUME MAP

DATE	REVISED	PREPARED BY:
		LBG ENGINEERING SERVICES, P.C. Professional Environmental and Civil Engineers
		4 Research Drive Suite 301 Shelton, Connecticut 06484 (203) 929-8555
DRAWN: RAC	CHECKED: TS	DATE: 08/31/11
		FIGURE: 7

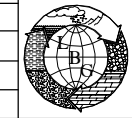

O:\DWG\Nabsa\2010\F8Sep2010-PCE.dwg, Layout1, 8/30/2011 1:07:08 PM, AcroPlot.pc3

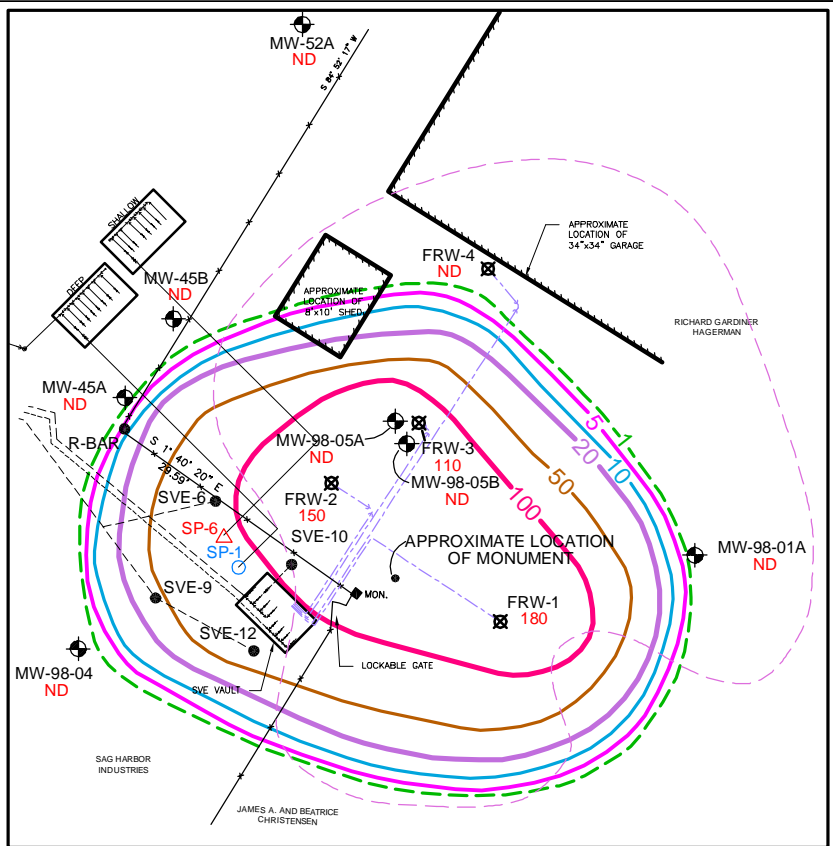
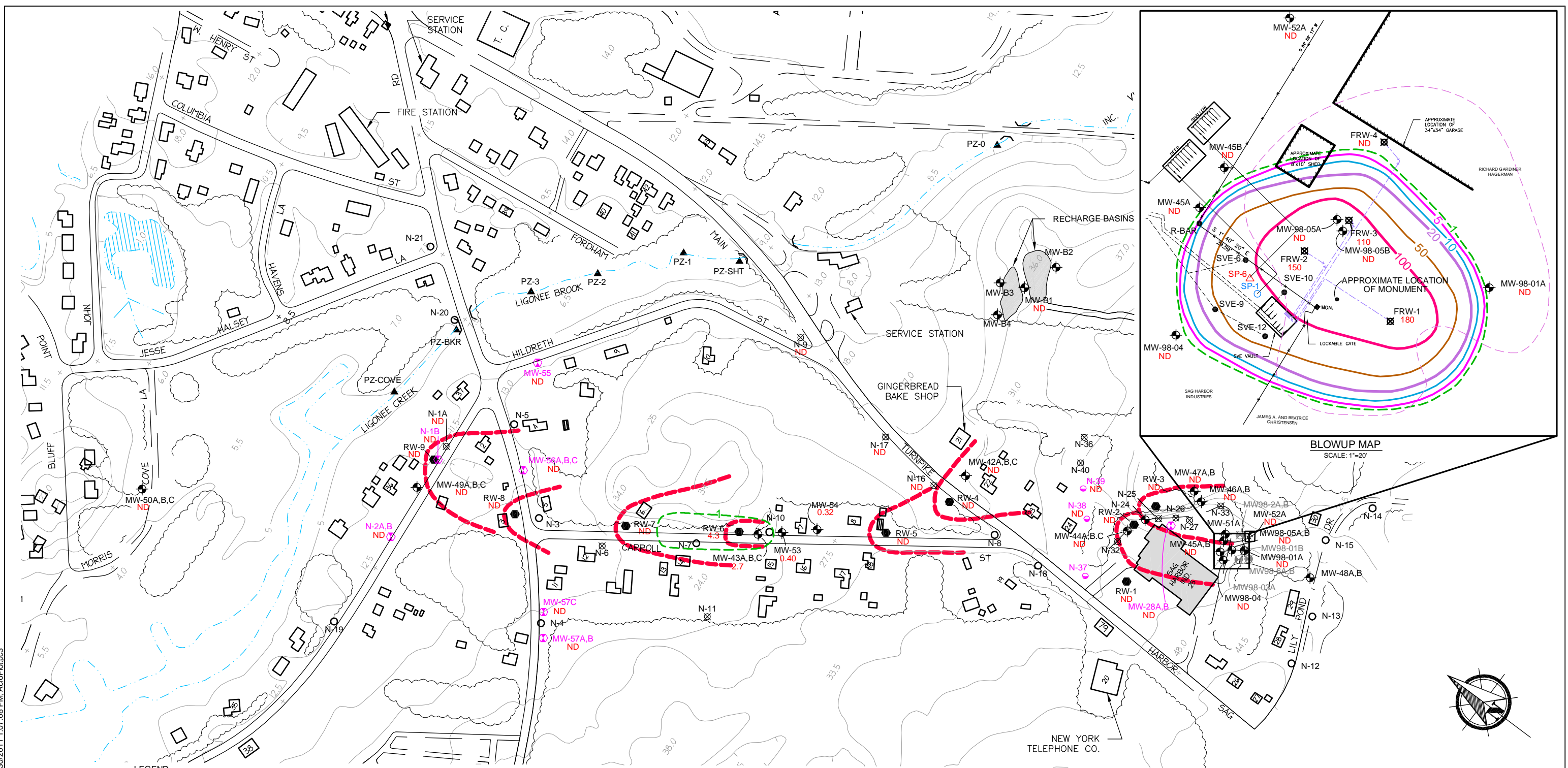

LEGEND

- | | | | |
|--|---|--|--|
| | LOCATED SCDHS WELL | | FOCUSED REMEDIATION RECOVERY WELL (APPROXIMATE LOCATION) |
| | REPAIRED SCDHS WELL | | SHALLOW AIR SPARGE WELL LOCATION |
| | UNLOCATED SCDHS WELL | | DEEP AIR SPARGE WELL LOCATION |
| | PROPERTY OWNERS WELL | | SVE WELL LOCATION |
| | PIEZOMETER | | PCE CONCENTRATION (ppb) |
| | WELL(S) CONSTRUCTED FOR RI/FS | | NOT DETECTED |
| | RECOVERY WELL | | APPROXIMATE EXTENT OF SHALLOW CLAY LENS |
| | 2004 MONITOR WELL | | PCE CONCENTRATION CONTOURS (ppb) (DASHED WHERE INFERRED) |
| | DECOMMISSIONED WELLS OR DESTROYED WELLS | | APPROXIMATE CAPTURE ZONE |

- NOTE:**
- MW98 MONITOR WELL LOCATIONS ARE APPROXIMATE.
 - SEPTEMBER 2010 IS THE FIRST TIME THAT PCE WAS NOT DETECTED IN GROUNDWATER SAMPLES COLLECTED FROM RW-7. PCE CONCENTRATIONS PRIOR TO AND AFTER SEPTEMBER WERE ABOVE 1 ug/L BUT BELOW 5 ug/L.
 - THE FOCUS PUMP AND TREAT RECOVERY WELLS (FRW-1 THRU FRW-4) WERE SHUT DOWN FROM APRIL 13, 2010 TO JANUARY 2011.
 - ARAR FOR PCE IS 5 ppb.



**GROUNDWATER REMEDIAL ACTION
FORMER ROWE INDUSTRIES SUPERFUND SITE
SAG HARBOR, NEW YORK**

SEPTEMBER 2010 PCE PLUME MAP

DATE	REVISED	PREPARED BY:	LBG ENGINEERING SERVICES, P.C. Professional Environmental and Civil Engineers 4 Research Drive Suite 301 Shelton, Connecticut 06484 (203) 929-8555
DRAWN: RAC	CHECKED: TS	DATE: 08/30/11	FIGURE: 8

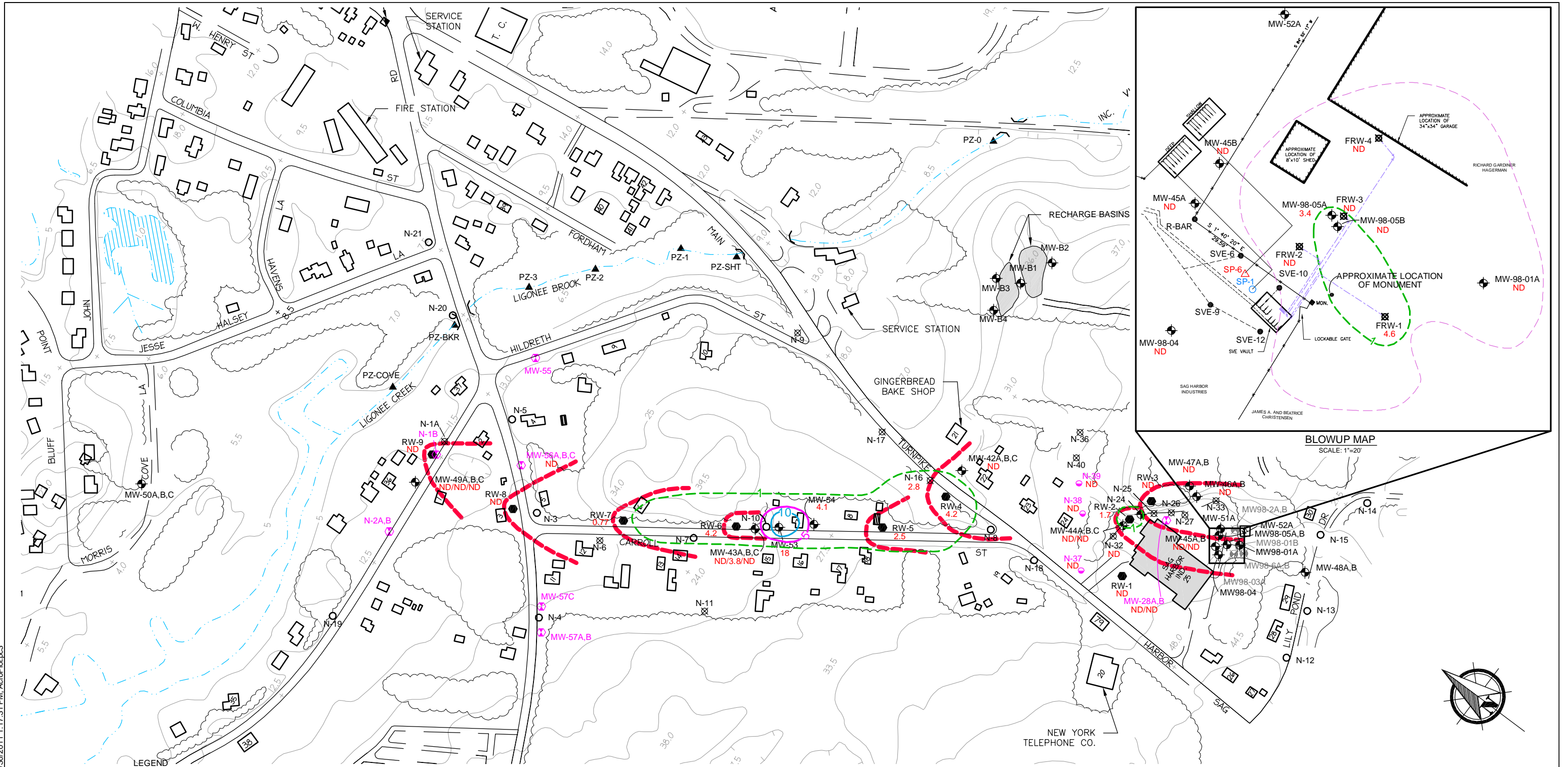

LEGEND

	LOCATED SCDHS WELL		FOCUSED REMEDIATION RECOVERY WELL (APPROXIMATE LOCATION)
	REPAIRED SCDHS WELL		SHALLOW AIR SPARGE WELL LOCATION
	UNLOCATED SCDHS WELL		DEEP AIR SPARGE WELL LOCATION
	PROPERTY OWNERS WELL		SVE WELL LOCATION
	PIEZOMETER		PCE CONCENTRATION (ppb)
	WELL(S) CONSTRUCTED FOR RI/FS		NOT DETECTED
	RECOVERY WELL		APPROXIMATE EXTENT OF SHALLOW CLAY LENS
	2004 MONITOR WELL		PCE CONCENTRATION CONTOURS (ppb) (DASHED WHERE INFERRERD)
	DECOMMISSIONED WELLS OR DESTROYED WELLS		APPROXIMATE CAPTURE ZONE

NOTE:
 1. MW98 MONITOR WELL LOCATIONS ARE APPROXIMATE.
 2. ARAR FOR TCA IS 5 PPB.



GROUNDWATER REMEDIAL ACTION FORMER ROWE INDUSTRIES SUPERFUND SITE SAG HARBOR, NEW YORK

MARCH 2010 TCA PLUME MAP

DATE	REVISED	PREPARED BY:
		LBG ENGINEERING SERVICES, P.C. Professional Environmental and Civil Engineers
		4 Research Drive Suite 301 Shelton, Connecticut 06484 (203) 929-8555
DRAWN:	CHECKED:	DATE:
RAC	TS	08/30/11
		FIGURE:
		9

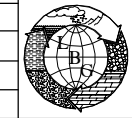

O:\DWG\Nabsad\2010\F10Sep2010-TCA.dwg, Layout1_8/31/2011 12:02:08 PM, AcroPlot.pc3

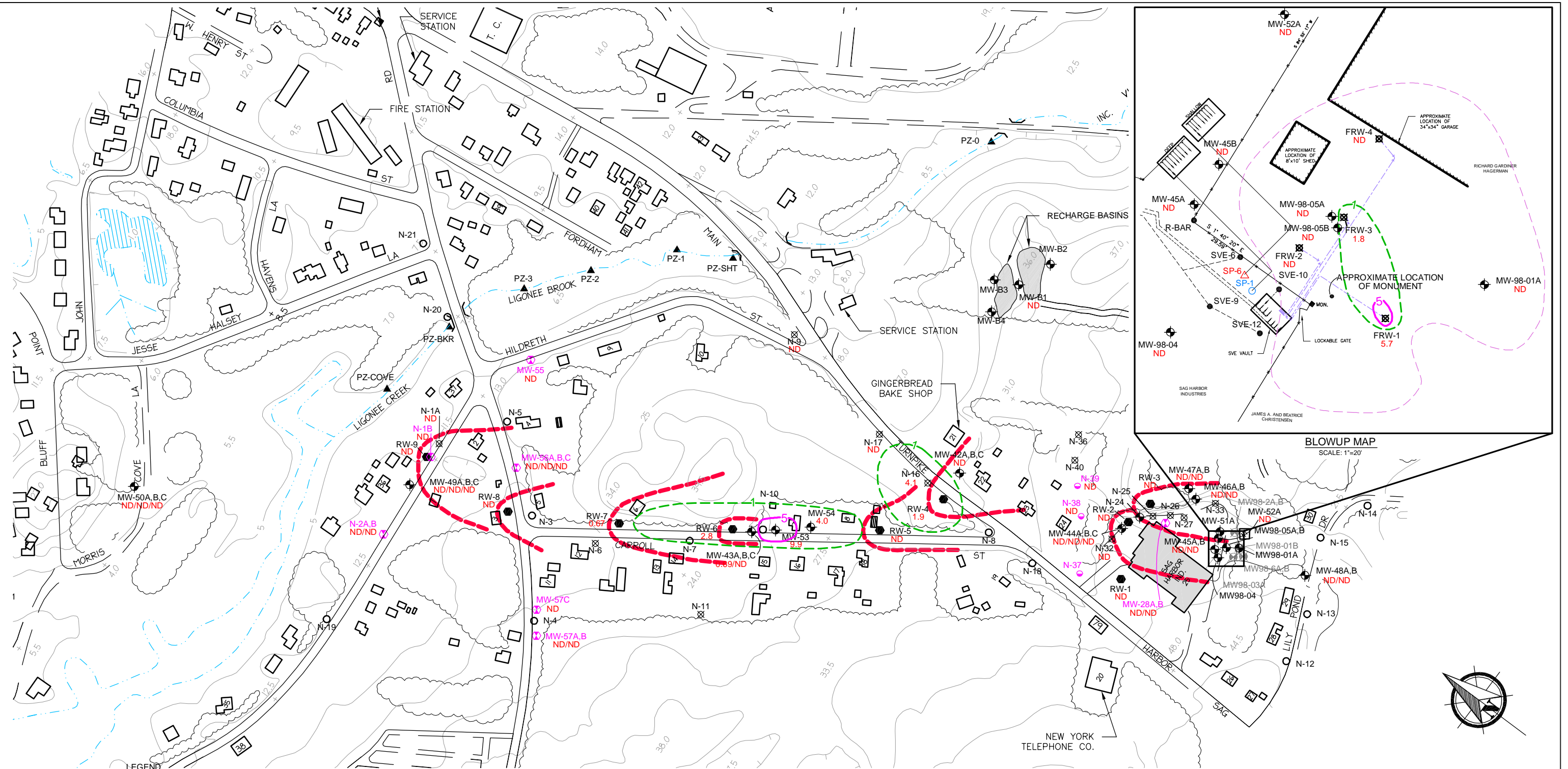

GROUNDWATER REMEDIAL ACTION FORMER ROWE INDUSTRIES SUPERFUND SITE SAG HARBOR, NEW YORK

SEPTEMBER 2010 TCA PLUME MAP

DATE	REVISED	PREPARED BY:	LBG ENGINEERING SERVICES, P.C. Professional Environmental and Civil Engineers
			4 Research Drive Suite 301 Shelton, Connecticut 06484 (203) 929-8555
DRAWN: RAC	CHECKED: TS	DATE: 08/31/11	FIGURE: 10

- | | |
|--|--|
| <ul style="list-style-type: none"> LOCATED SCDHS WELL REPAIRED SCDHS WELL UNLOCATED SCDHS WELL PROPERTY OWNERS WELL PIEZOMETER WELL(S) CONSTRUCTED FOR RI/FS RECOVERY WELL 2004 MONITOR WELL DECOMMISSIONED WELLS OR DESTROYED WELLS | <ul style="list-style-type: none"> FOCUSED REMEDIATION RECOVERY WELL (APPROXIMATE LOCATION) SHALLOW AIR SPARGE WELL LOCATION DEEP AIR SPARGE WELL LOCATION SVE WELL LOCATION PCE CONCENTRATION (ppb) NOT DETECTED APPROXIMATE EXTENT OF SHALLOW CLAY LENS PCE CONCENTRATION CONTOURS (ppb) (DASHED WHERE INFERRERD) APPROXIMATE CAPTURE ZONE |
|--|--|

NOTE:
1. MW98 MONITOR WELL LOCATIONS ARE APPROXIMATE.
2. ARAR FOR TCA IS 5 ppb.

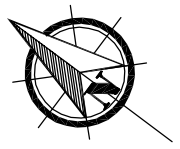

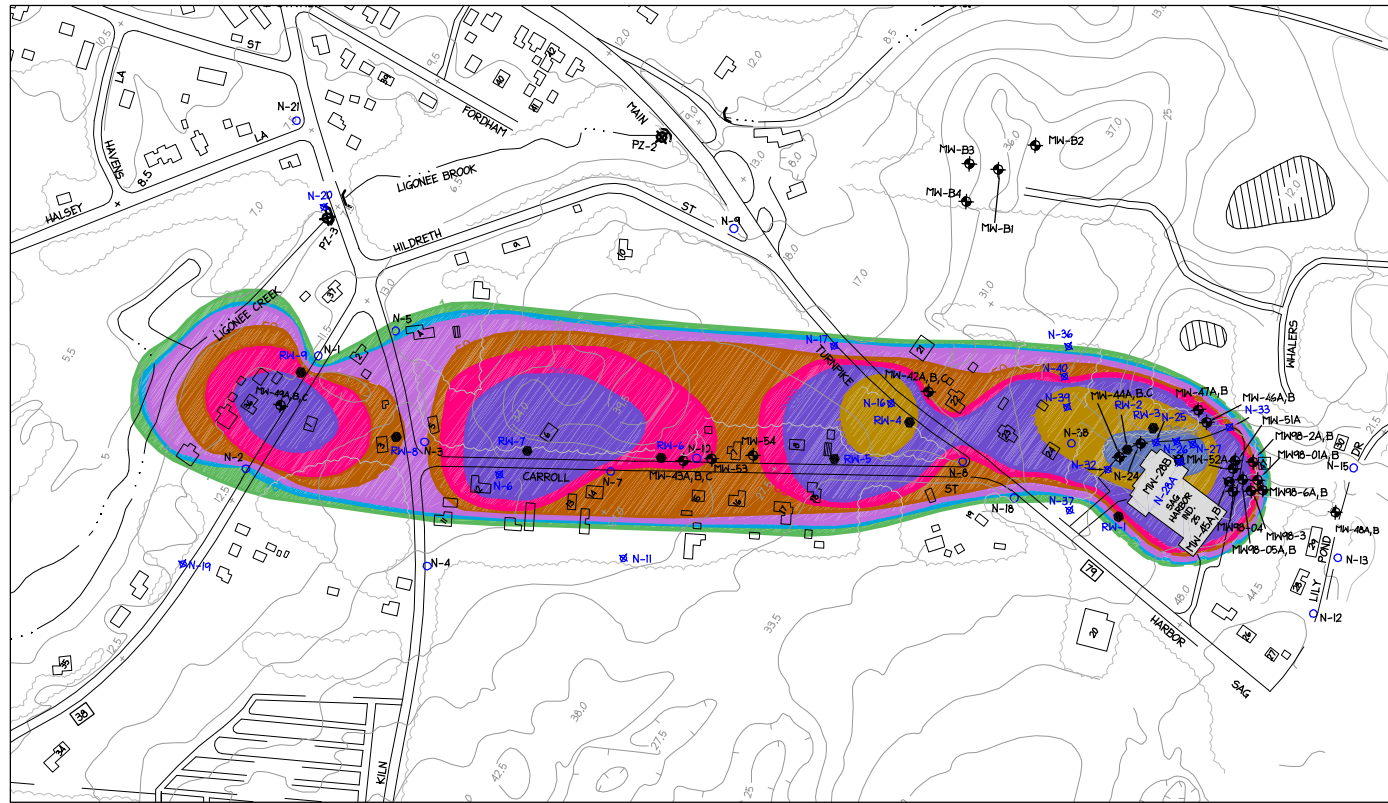

PRE-REMEDIATION PCE PLUME MAP - 2002

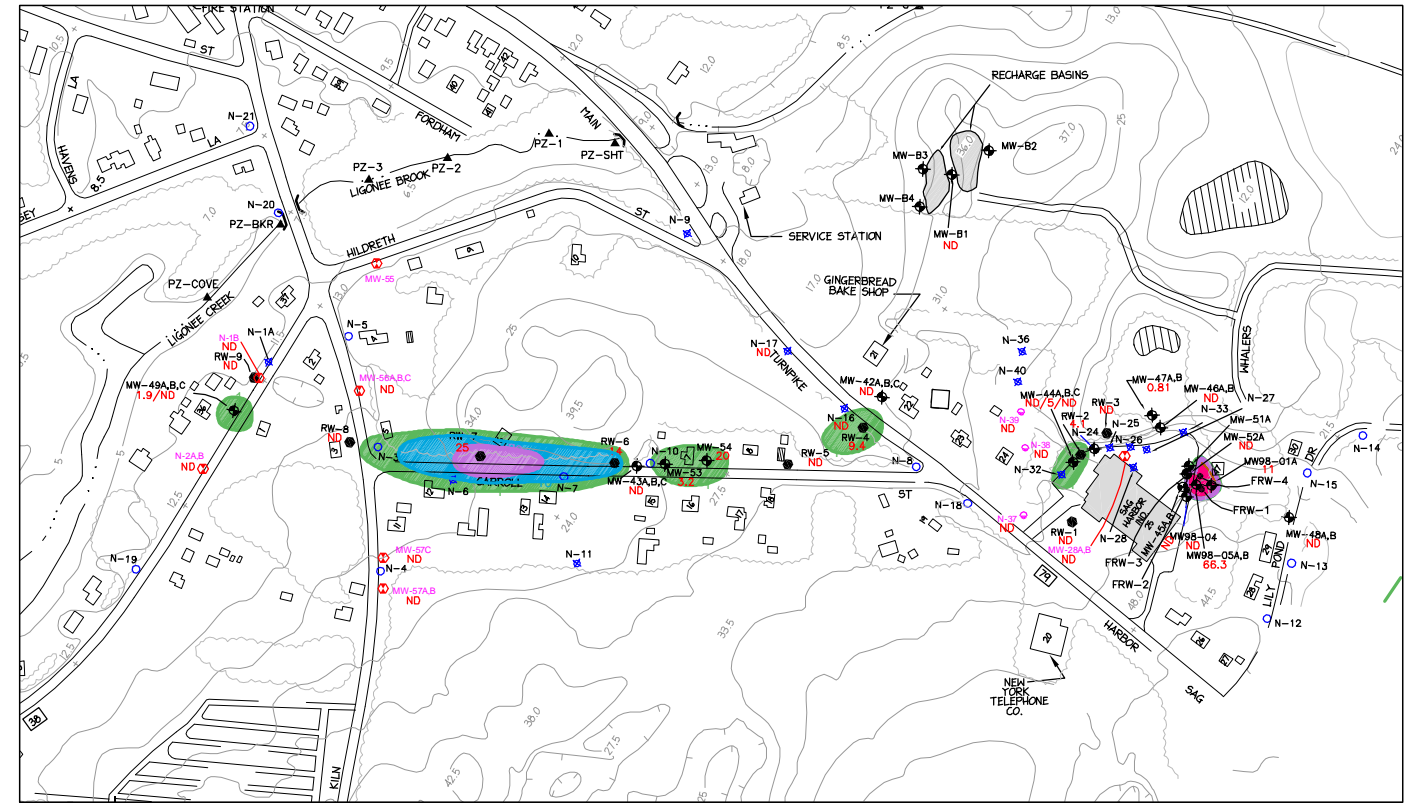

OCTOBER 2007 PCE PLUME MAP

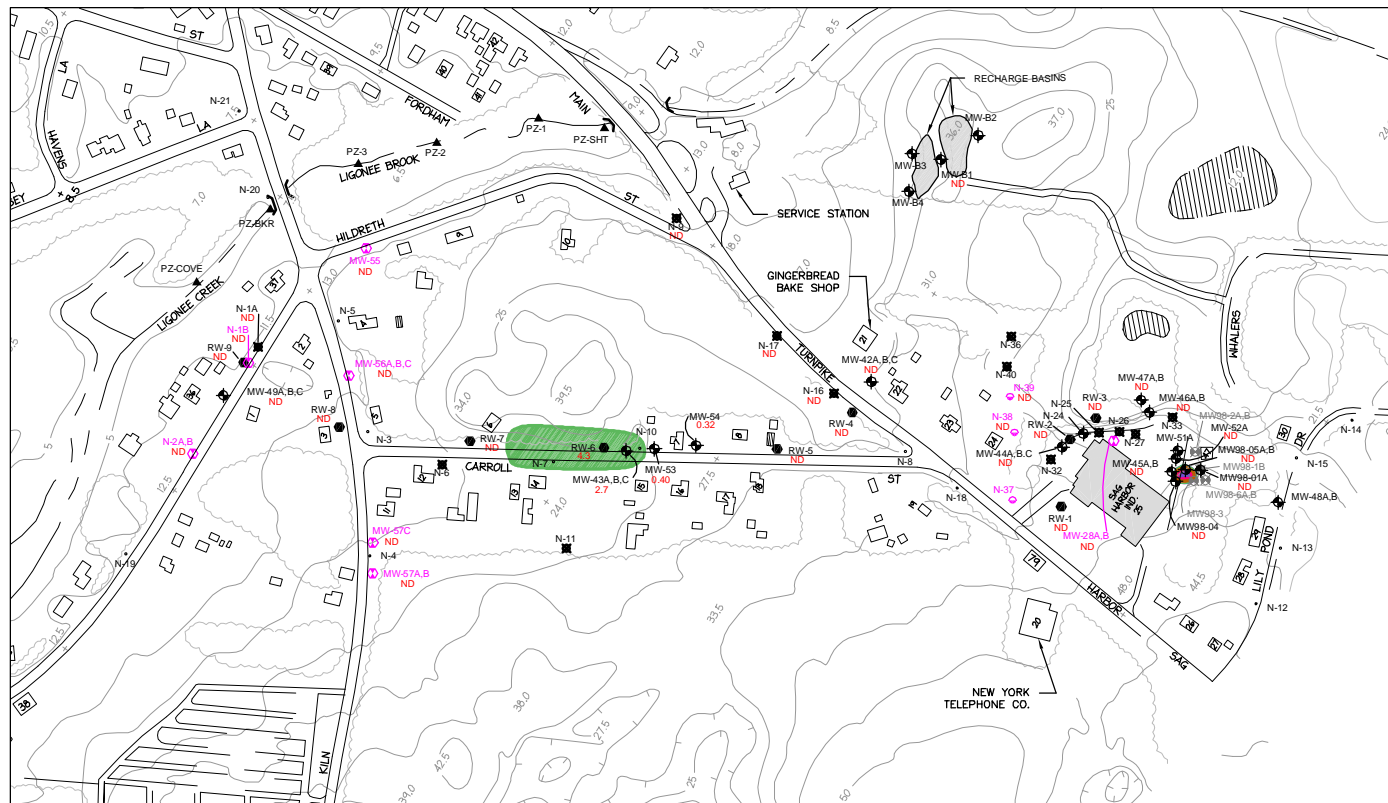

SEPTEMBER 2010 PCE PLUME MAP

LEGEND

- > 2000 ug/l
- 1000 - 2000 ug/l
- 200 - 1000 ug/l
- 100 - 200 ug/l
- 50 - 100 ug/l
- 20 - 50 ug/l
- 10 - 20 ug/l
- 1 - 10 ug / l

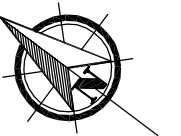

**GROUNDWATER REMEDIAL ACTION
FORMER ROWE INDUSTRIES SUPERFUND SITE
SAG HARBOR, NEW YORK**

PRE-REMEDIATION AND OCTOBER 2007 AND
SEPTEMBER 2010 PCE PLUME MAPS

DATE	REVISED	PREPARED BY:
		LBG ENGINEERING SERVICES, P.C. Professional Environmental and Civil Engineers 4 Research Drive Suite 301 Shelton, Connecticut 06484 (203) 929-8555
DRAWN: RAC	CHECKED: TS	DATE: 08/01/11
		FIGURE: 11

NOTE: THE FSP&T SYSTEM BEGAN
OPERATION ON DECEMBER 17, 2002.

APPENDIX A

Recovery Well Rehabilitation -2010

-DRAFT-

**RECOVERY WELL REHABILITATION - 2010
GROUNDWATER REMEDIAL ACTION
ROWE INDUSTRIES SUPERFUND SITE
SAG HARBOR, NEW YORK**

INTRODUCTION

The results of the recovery well rehabilitation program completed for 2010 at the Rowe Industries Superfund Site in Sag Harbor, New York are presented and discussed below. Recovery wells RW-2, 4, 5, 6, 7, 8 and 9 were rehabilitated between April 12, 2010 and May 17, 2010 and RW-3 was rehabilitated between September 21, 2010 and September 22, 2010 by Alpine Environmental, LLC (Alpine). All well rehabilitation work was completed under the supervision of Leggette, Brashears & Graham, Inc. (LBG). The rehabilitation was completed in accordance with the approved scope of work outlined in the *“Scope of Work for 2010 Well Rehabilitation, Rowe Industries Superfund Site, Sag Harbor, New York.”* (LBG, February 2010).

The purpose of the rehabilitation program was to address the biofouling and iron bacteria encrustation problems documented in the report titled *“Recovery Well Performance Evaluation, and Rehabilitation Plan, Rowe Industries Superfund Site, Sag Harbor, New York”* (LBG, April 2004) and to improve the yield of each of the noted recovery wells. Inspection and service (if needed) of the installed pumps were also completed. Eight of the nine recovery wells (RW-2, 3, 4, 5, 6, 7, 8 and 9) were rehabilitated using the procedure(s) outlined below. The operation of RW-1 was discontinued on July 13, 2005 because the Contaminants of Concern (COCs) were not detected during monitoring conducted for three years prior to the shutdown and COCs have not been detected since the shutdown. Therefore, RW-1 was not rehabilitated. RW-3, 5, 6 and 7 were mechanically redeveloped without the use of rehabilitation chemicals because biofouling and iron bacteria encrustation is not a concern in these recovery wells.

For RW-3, 5, 6 and 7 the rehabilitation procedure consisted of mechanical brushing with the use of a cable tool rig, removing sediment from well sumps followed by surging and pumping, and evacuating at least 10 volumes of water during the process. The rehabilitation procedure for RW-2, 4, 8 and 9 consisted of mechanical brushing of the well screen with the use of a cable tool rig, removing sediment from well sumps and chemical treatment (in combination with physical surging) using Unacid™ Granular Acid and Catalyst.

The effectiveness of the rehabilitation effort was evaluated by comparing the change in specific capacities as measured before and after treatment. Specific capacity (SC) is the yield of the well in gallons per minute (gpm) per foot of drawdown. An increase in a well's specific capacity would indicate that the water transmitting capability of the well screen, gravel pack and surrounding formation had been improved to some extent.

Brief, 20 minute pumping tests were conducted before and after rehabilitation efforts in order to determine the specific capacities from which to evaluate the effectiveness of the treatment process. Table 1 shows the volume of rehabilitation chemicals used and wastewater generated for each recovery well during the rehabilitation process. The quantity of chemicals necessary for rehabilitation of each well was calculated based on the volume of standing groundwater in each well. The SC data collected from the pumping tests are presented in tables 2 through 9 and figures 1 through 8.

A brief discussion of rehabilitation efforts at each recovery well is presented below.

Rehabilitation Procedures with the Use of Unacid™

Recovery wells RW-2, 4, 8 and 9 were rehabilitated using Unacid™ Granular Acid (Acid) and Catalyst, and the mechanical processes of brushing the well screen and surging the well with two sets of double surge blocks. The purpose of brushing was to remove encrustation from the screen. Unacid™ Granular Acid was used to remove the encrusted scaling that protects the bio-fouling bacteria. Catalyst was used to loosen the encrustation in the well and the surrounding aquifer. The surging action disperses the acid and catalyst in the surrounding aquifer.

These recovery wells were rehabilitated using the following procedures. The existing pumps were offset prior to the down-hole video inspection. Following the down-hole video inspection the pumps were removed, dismantled, the iron encrustation was cleaned from the pump, and the pump parts and riser pipes were soaked in a thirty percent solution of Unacid™ Granular Acid/Catalyst immersion bath for approximately 24 hours. After the acid bath, the pump and riser pipes were brushed and rinsed with potable water. Following that, the pump was inspected and reassembled after any necessary repairs or replacements were completed.

The initial aquifer pumping tests, conducted with a test pump, were followed by 1 to 3 hours of physical screen cleaning with a 2-foot long, snug-fitting nylon brush. The physical

LBG ENGINEERING SERVICES, P.C.

screen-cleaning phase included removing biological materials and other encrustation from the wells. The well sumps were then cleaned with a vacuum truck. By removing as much of the material as possible from the wells by mechanical means, smaller quantities of chemicals were subsequently required to rehabilitate the wells. The debris generated during physical cleaning was removed from the wells before the introduction of any chemicals.

The physical cleaning was followed by the initial introduction of Unacid™ Granular Acid and Catalyst. These products were introduced to reduce the pH to below 2; a pH unfavorable for Iron Related Bacteria (IRB), Sulfate Reducing Bacteria (SRB) and Heterotrophic Aerobic Bacteria (HAB). These bacteria were determined to exist in the wells during a previous study and were discussed in the Recovery Well Performance Evaluation (LBG 2004). The acid and Catalyst were introduced at the top of the water column then surged into the formation with the use of two to three sets of double surge blocks set 10 feet apart. The pH was monitored every one to two hours over the one to three day surging period. If the pH increased, a predetermined amount of acid was introduced to adjust the pH to 2 or lower. The volume of acid added and the number of pH adjustments are summarized in table 1. Discontinuation of acid treatment was determined by color, turbidity or the ability of groundwater to maintain a low pH. Following surging activities during the period of acid treatment, the recovery wells were pumped to remove the chemicals that were introduced to the wells until the pH increased to levels approaching background (typically a pH of approximately 4.5 to 5.5).

Following acid treatment, post-rehabilitation aquifer pumping tests and down-hole video logs were completed to evaluate the effectiveness of the rehabilitation efforts. The serviced or replacement pumps were then reinstalled and the recovery wells were placed back into operation. All water generated during the rehabilitation process was stored in a ten thousand gallon temporary holding tank, where the pH of the groundwater was neutralized. After the water was neutralized, it was transferred from the holding tank to the full-scale pump and treat (FSP&T) system where the water was treated and discharged to the recharge basins. The sediment and sludge that settled to the bottom of the temporary holding tank was transported off site by Alpine and disposed of as hazardous waste at a state-licensed facility. Photocopies of the hazardous waste manifests are included in Appendix I.

Mechanical Redevelopment Procedures

Recovery wells RW-3, 5, 6 and 7 were rehabilitated using mechanical redevelopment only, without the use of rehabilitation chemicals. The well screen was brushed to remove any encrustation, followed by simultaneously surging with a double surge block and brushing tool followed by pumping to remove fines.

These recovery wells were rehabilitated using the following procedure. The existing pumps were offset prior to the down-hole video inspection. The risers and pumps were removed, dismantled, cleaned and the pump parts and riser pipes were soaked in a thirty percent solution of Unacid™ Granular Acid/Catalyst immersion bath for approximately 24 hours. After the acid bath, the pump and riser pipes were brushed and rinsed with potable water. Following that, the pump was inspected and reassembled after any necessary repairs were completed. Brief (20 minute) aquifer pumping tests were conducted with the use of a temporary test pump to determine the pre-rehabilitation SC.

The initial aquifer pumping tests were followed by five and a half to seven and a half hours of physical screen cleaning by simultaneously brushing/surging with a two-foot long, snug fitting nylon brush and one to two sets of double surge blocks. The duration of the screen cleaning was based upon the severity of encrustation on the well screen determined by the pre-redevelopment down-hole video inspection. The well sumps were then cleaned with a vacuum truck and approximately 10 volumes of water were pumped from the well, until turbidity of the ground water was restored to conditions prior to treatment.

Following redevelopment, post-redevelopment aquifer pumping tests and down-hole video logs were completed to evaluate the effectiveness of the redevelopment efforts. The contractor then transported the waste groundwater to the site using a vacuum truck; from which it was subsequently pumped to a temporary holding tank (frac tank). Although no chemicals were used, the pH of the water in the holding tank was monitored to insure that it was between 5.0 and 8.5 before transferring the water to the FSP&T system. Following rehabilitation the serviced pumps were reinstalled and the wells were placed back into operation.

Recovery Well No. 2

Rehabilitation of RW-2 was conducted from May 3 through May 7, 2010. The pre-rehabilitation video log showed significant clusters of large biomass floating in the

LBG ENGINEERING SERVICES, P.C.

groundwater and, as a result, the screen was not visible during the pre-rehabilitation video log. As in the past, the suspended biomass appeared fluffy rather than scaly and was orange in color. Based on the pre-rehabilitation video logs, groundwater turbidity in the screened zone in 2010 was comparable to historical pre-rehabilitation observations.

Upon removal of the riser pipe and pump, a coating of iron bacteria was visible on the interior and exterior of the riser pipe, the thickness of the coating increased with increasing depth. The pump including the pump intake screen was also heavily encrusted with iron bacteria. The degree of iron bacteria accumulation was comparable to the iron bacteria accumulation observed in 2009.

During the rehabilitation of RW-2, 80 lbs of Unacid™ Granular Acid and five gallons of catalyst were used. The rehabilitation process included two pH adjustments. During surging, a strong sulfur odor was emitted from the recovery well and slight foaming was observed in the recovery well; both the odor and foaming dissipated with time and surging. The detected odors indicate that the well rehabilitation chemicals are mineralizing the iron encrustation. A groundwater sample was collected in a clear, glass jar to observe color and turbidity. Once the suspended fines settled out of the groundwater, the color of the water was observed to have a pale yellow/green color/tint. The yellow color/tint of the groundwater and foaming during treatment with Unacid™ suggests the presence of iron. The green color/tint of the groundwater suggests the presence of sulfate mineral scale. Odors from decomposing bacteria were noted with each acid addition. The groundwater had a high suspended solids concentration after surging was completed. Significant quantities of sediment were removed from the recovery well before and after surging. Approximately 14,960 gallons of water were removed from RW-2 as part of the well rehabilitation activities.

During the post-rehabilitation video log, the groundwater was clearer than that observed for pre-treatment conditions and the well screen looked clean. The pre-rehabilitation SC was 6.5 gpm/ft (at 28 gpm) and the post-rehabilitation SC was 9.7 gpm/ft (at 28 gpm); an increase of 3.2 gpm/ft. These values are greater than the SC of 4.8 gpm/ft (at 41 gpm) for RW-2 when it was first constructed, however, a direct comparison of SC at well construction and current operating conditions should be evaluated with caution because the SC was calculated at different pumping rates. The 28 gpm pumping rate was chosen for this evaluation in order to generate comparable

data to previous well rehabilitation activities and the downloaded monthly data for SC monitoring. Historical pre- and post-rehabilitation SCs are summarized on table 2 and figure 1.

The SC values in 2010 suggest that some of the transmitting capability of the well screen, gravel pack and surrounding formation have been restored. Although the yield of the well was not at a critical point that required rehabilitation, the routine O&M to remove iron encrustation is a prudent action to prevent the deterioration of well performance.

Recovery Well No. 3

Redevelopment of RW-3 was conducted from September 21 through September 22, 2010. The pre-redevelopment video log showed high turbidity and suspended solids that decreased with depth; the screen was only visible below 40 feet and the screen was covered with a mineral scale that increased with depth. Upon removal of the riser pipe and pump, a light iron coating and staining was visible on the exterior and interior of the riser pipe. The exterior of the pump was covered in light iron deposits and the pump intake was significantly covered with iron bacteria encrustation. These observations were comparable to the conditions observed during the previous rehabilitation activities at this recovery well, with the exception that the amount of iron bacteria encrustation covering the pump intake was greater than previously observed.

Sediment was evacuated from the well sump, the groundwater was initially very turbid and orange in color then cleared quickly. The screen was simultaneously brushed and surged for approximately four and a half hours, followed by the evacuation of approximately 10 well volumes of water. Observations from the post-rehabilitation video log revealed lower turbidity. The well screen and joints looked clean and free of mineral scale; however, light staining remained in random locations.

The pre-rehabilitation SC was 17.7 gpm/ft (at 26 gpm), this is the lowest SC observed for this well since rehabilitation activities began in 2004. The post-rehabilitation SC was 23.4 gpm/ft (at 28 gpm); an increase of 5.7 gpm/ft. This increase was sufficient to restore the SC of RW-3 to slightly above the SC of 21.7 gpm/ft at 31 gpm following construction in 2000. Historical, pre- and post-rehabilitation SCs are summarized on table 3 and figure 2. The results of these tests compared to previous years where chemical rehabilitation was conducted indicate that microbial growth in the formation is not the cause of the decrease in the well yield and the improvement in SC can be achieved with mechanical redevelopment only. The

LBG ENGINEERING SERVICES, P.C.

post-rehabilitation SC values in 2010 suggest that the transmitting capability of the well screen, gravel pack and surrounding formation have been restored.

Recovery Well No. 4

Rehabilitation of RW-4 was conducted from April 12 through April 19, 2010. The pre-rehabilitation video log showed very high turbidity and significant amounts of suspended biomass. The well screen was not visible, likely due to the high turbidity.

After removing the riser pipe and pump, an iron coating was visible on the interior of the riser pipe and the thickness of the iron coating increased with depth. A slight iron coating was observed on the exterior of the riser pipe. The pump was coated with iron and the pump intake was covered with iron but not completely encrusted.

During the rehabilitation of RW-4, a total of 80 lbs of Unacid™ Granular Acid and five gallons of catalyst were used; the process included two pH adjustments. The groundwater was very turbid, with a greenish brown tint, slight sulfur odor and there was light foaming at the top of the water column with the initial dose of acid. The turbidity, odors and foaming dissipated with surging and time. The green color/tint suggested the presence of sulfate mineral scale, the sulfur odor suggested the presence of sulfate reducing bacteria and the brown color/tint and foaming suggested the presence of calcium and iron. Approximately 28,530 gallons of water were generated during the rehabilitation of RW-4.

Observations from the post-rehabilitation video log revealed very low turbidity compared to the pre-rehabilitation video, and there was no iron bacteria encrustation on the screen or risers. The well screen and joints looked clean, as if new. The pre-rehabilitation SC was 13.2 gpm/ft (at 41 gpm) and the post-rehabilitation SC was 19.6 gpm/ft (at 41 gpm); an increase of 6.4 gpm/ft. The 2010 post-rehabilitation SC is close to the SC of this well (21.7 gpm/ft at 40 gpm) when it was first constructed. Historical, pre- and post-rehabilitation SCs are summarized in table 4 and figure 3. The SC was nearly restored to the SC measured at construction of the well. These values suggest that the transmitting capability of the well screen, gravel pack and surrounding formation has been successfully restored; however, the iron encrustation will have to be addressed annually.

Recovery Well No. 5

Rehabilitation of RW-5 was conducted from April 19 through April 27, 2010. The pre-redevelopment video log showed some dark colored mineral deposits on the screen. Some suspended solids were observed in the water column but the screen and ribs were clearly visible. RW-5 is screened from 24 to 36 feet and 50 to 64 feet; there appeared to be less mineral deposition on the deeper screen section and the sump looked clean. The interior and exterior of the pump and riser pipe did not have an iron coating. These observations were comparable to the conditions observed during the 2006 rehabilitation of this recovery well.

The screen was simultaneously surged and brushed for approximately seven and a half hours, followed by the evacuation of a minimum of 10 well volumes of groundwater. Initially, the water was observed to be slightly silty, but then cleared up quickly. Observations from the post-rehabilitation video log revealed slightly higher turbidity than during the pre-rehabilitation video. However, the well screen and joints looked clean and free of any iron deposits.

The pre-rehabilitation SC was 41.3 gpm/ft (at 51 gpm) and the post-rehabilitation SC was 32.1 gpm/ft (at 51 gpm); a decrease of 9.2 gpm/ft. This unusual result was also observed in both of the previous two rehabilitation efforts in 2006 and 2008. The 2010 post-rehabilitation SC is higher than the SC of 27.5 gpm/ft (at 55 gpm) for RW-5 when it was first constructed. Historic, pre- and post-rehabilitation SCs are summarized on table 5 and figure 4.

Recovery Well No. 6

Rehabilitation of RW-6 was conducted from April 20 through April 22, 2010. The pre-rehabilitation video log showed very light to no iron encrustation on the well screen, however a gray slime bacterium was observed floating in the water column. Slime bacteria was also observed on the well screen from approximately 35 to 53 feet below the top of the casing (ft btoc), as well as brown deposits from approximately 72 to 79 ft btoc. Gray slime bacteria have been observed in this well during prior rehabilitation efforts, with the exception of 2008. However, the amount of slime bacteria observed during 2010 was greater than the amounts observed during prior rehabilitation efforts.

Very light iron coating or staining was present on the riser pipes. The gray slime bacteria encountered during previous well rehabilitation efforts was observed on the flow meter, the riser pipe, and the pump intake and pump impellers.

LBG ENGINEERING SERVICES, P.C.

The screen was simultaneously surged and brushed for approximately seven and a half hours, followed by the evacuation of a minimum of 10 well volumes of groundwater. Initially, the water was observed to be slightly silty, but then cleared up quickly. Observations from the post-rehabilitation video log revealed low turbidity and no gray or brown deposits on the well screen.

The pre-rehabilitation SC was 0.6 gpm/ft (at 15 gpm) and the post-rehabilitation SC was 1.7 gpm/ft (at 15 gpm); an increase of 1.1 gpm/ft. This is the greatest observed increase since the inception of well rehabilitation activities in 2004. The current SC value (1.2 gpm/ft at 15 gpm) is lower than the SC of 6.9 gpm/ft (at 38 gpm) for RW-6 when it was first constructed. As previously stated in the Recovery Well Performance Evaluation (LBG, 2004), after a recovery well has lost 30 to 40 percent of its SC, it is difficult to restore a well to its optimum performance level even after rehabilitation. The SC of RW-6 in 2004 was already 86% lower than the original value and original well performance is not expected to be obtained. The rehabilitation activities in 2010 were focused on preventing further deterioration of well performance rather than restoring the SC to original values. Historic, pre- and post-rehabilitation SCs are summarized on table 6 and figure 5.

Following well rehabilitation, the groundwater drawdown decreased by approximately 5 feet. This is the smallest measured improvement in groundwater drawdown since the inception of well rehabilitation activities, however, the average drawdown prior to rehabilitation was not as large as historically measured. Historical drawdowns are summarized on table 7. When RW-6 resumed normal operation, the flow remained set to 15 gpm in order to maintain an acceptable groundwater drawdown. LBG will continue to monitor the groundwater drawdown in RW-6 and consider the hydrologic effects of the possible shutdown of RW-6.

Recovery Well No. 7

Rehabilitation of RW-7 was conducted from April 21 through April 30, 2010. The pre-rehabilitation video log showed a root mass at approximately 27 ft btoc. The observed root mass appeared at a slightly deeper location than the roots observed during previous rehabilitation work in RW-7. The approximate size of the root mass observed in 2010 was comparable to the root mass observed in 2008. Dark mineral scale was observed on the well screen and the thickness of the mineral scale increased with depth. Upon removal of the riser pipe and pump, only trace

LBG ENGINEERING SERVICES, P.C.

amounts of iron were visible on the interior and exterior of the riser pipe and pump. During the 2010 well rehabilitation the flow meter was coated in iron bacteria and slime; during the previous (2008) well rehabilitation iron was not observed on the flow meter.

The RW-7 screen was simultaneously surged and brushed for approximately five and a half hours, followed by the evacuation of a minimum of 10 well volumes of groundwater. Initially, the water was observed to be slightly silty, but then cleared up quickly. Observations from the post-rehabilitation video log revealed very low turbidity. The well screen and joints looked clean and free of any mineral scale, the root mass was not observed and the screen appeared to be in good condition.

The pre-rehabilitation SC was 148.4 gpm/ft (at 71 gpm) and the post-rehabilitation SC was 165.7 gpm/ft (at 71 gpm); an increase of 17.3 gpm/ft. The 2010 pre- and post-rehabilitation SC is above the SC of this well (136.4 gpm/ft at 60 gpm) when it was first constructed and is comparable to the SCs observed during the 2008 rehabilitation effort. Historic SCs are summarized on table 8 and figure 6.

Recovery Well No. 8

Rehabilitation of RW-8 was completed from May 10 through May 17, 2010. The pre-rehabilitation video log showed very high turbidity and a lot of suspended iron bacteria that appeared orange and fluffy. A significant amount of iron bacteria encrustation was observed on the well screen and joints and the iron encrustation and turbidity increased with depth. The degree of encrustation was comparable to that observed in the pre-rehabilitation video logs from previous years.

Upon removal of the riser pipe and pump, substantial iron encrustation was observed inside the riser pipe with thickness also increasing with depth. These observations were comparable to the conditions observed during the previous rehabilitation activities at this recovery well.

During the rehabilitation of RW-8, 190 lbs of UnacidTM Granular Acid and 10 gallons of catalyst were used. The process included three pH adjustments. Light foaming and a slight odor were observed with the initial acid addition, however, no odor was observed with subsequent acid adjustments. Initially, the groundwater was an orange-gray color and very turbid, however, as rehabilitation efforts progressed, the turbidity cleared and the color faded to a pale yellow and

LBG ENGINEERING SERVICES, P.C.

then became clear. A hydrogen sulfide odor (rotten eggs odor) may suggest the presence of sulfate reducing bacteria. And the orange color/tint of the groundwater suggests the presence of iron scale; the gray tint was likely due to a high amount of suspended fines. Approximately 43,600 gallons of water were generated during the rehabilitation of RW-8.

Observations from the post-rehabilitation video log revealed no turbidity and the well screen and joints were clearly visible and free of iron deposits, however, some iron staining remained. The pre-rehabilitation SC was 130.9 gpm/ft (at 51 gpm) and the post-rehabilitation SC was 143.5 gpm/ft (at 52 gpm); an increase of 12.6 gpm/ft. The post- and pre-rehabilitation SC values were above the original SC of 121.9 gpm/ft (at 76.8 gpm), however, a direct comparison of SC during well construction and current operating conditions should be evaluated with caution because each SC was calculated at different pumping rates. Even if there is no significant decrease in SC in the following year, the iron encrustation in RW-8 will have to be addressed annually.

Recovery Well No. 9

The rehabilitation of RW-9 was completed from April 26 through May 3, 2010. The pre-rehabilitation video log showed large clusters of biomass/iron suspended in the groundwater. The well screen and joints were significantly encrusted and barely visible. Encrustation and turbidity increased with depth to 55 ft btoc where the video camera got stuck. The observations were comparable to observations in previous years.

Upon removal of the riser pipe and pump, some iron encrustation was observed on the riser pipe. The pump intake area was completely covered by iron encrustation. Visual inspection of the internal section of the riser pipe showed some iron encrustation.

During the rehabilitation of RW-9, 130 lbs of Unacid™ Granular Acid and 10 gallons of catalyst were used. The rehabilitation process included two pH adjustments. Slight sulfur odor and foaming was observed, which dissipated with time and surging. The groundwater was slightly turbid and yellow; the yellow color is indicative of iron scale. Approximately 22,560 gallons of water were generated during the rehabilitation of RW-9.

Observations from the post-rehabilitation video log revealed low turbidity. The well screen and joints looked clean, however, a trace amount of spotty staining was left on the well screen. The SC of the recovery well increased from 154.3 gpm/ft (at 68 gpm) to 216.5 gpm/ft (at

LBG ENGINEERING SERVICES, P.C.

71 gpm) an increase of 62 gpm/ft. This value is greater than the original SC of 174.9 gpm/ft (at 75 gpm) for RW-9. These values indicate that the transmitting capability of the well screen, gravel pack and surrounding formation has been restored. The iron encrustation in this well will have to be addressed annually.

Summary and Conclusions

1. As shown by the short pumping tests and by visual inspections with the use of down-hole video equipment, the rehabilitation process was successful in improving the SC and in-well conditions for all the recovery wells with the exception of RW-5. Although the SC in RW-5 did not improve, the SC of this recovery well was higher than the original SC to begin with. A decrease in SC in this well immediately following rehabilitation has been observed following rehabilitation efforts in 2006 and 2008.
2. The SC information indicates that the Unacid™ Granular Acid treatment continues to be effective at wells where high iron concentrations in the ground water (RW-2, RW-4, RW-8 and RW-9) are present.
3. In order to keep the recovery wells operating more efficiently, the pumps should be removed, inspected, cleaned and serviced as necessary.
4. The pumping water level and the SC of each recovery well should continue to be monitored on a monthly basis to track the efficiency of the well and determine when rehabilitation needs to be conducted.
5. Based on SC and well performance tracking, RW-2, RW-4, RW-8 and RW-9 are scheduled for rehabilitation in 2011. RW-3, RW-5, RW-6 and RW-7 will be monitored and rehabilitation in 2011 will be scheduled only if necessary.
6. Well performance for RW-2, 3, 4, 5, 6, 7, 8 and 9 will be monitored through early 2011 and any modifications to the recommended rehabilitation schedule and techniques shall be made as needed.

TABLES

TABLE 1

**RECOVERY WELL REHABILITATION - 2010
GROUNDWATER REMEDIAL ACTION
ROWE INDUSTRIES SUPERFUND SITE
SAG HARBOR, NEW YORK**

Recovery Well Rehabilitation Treatment Volumes and Wastewater Generated Per Recovery Well - 2010

Recovery Well	Amount of Unacid™ Granular Acid for Initial Dose (lbs)	Volume of Catalyst (gallons)	Amount of Unacid™ Granular Acid for each pH Adjustment (if needed) (lbs)	Number of pH Adjustments	Total Amount of Unacid™ Granular Acid Used (lbs)	Approximate Volume of Water Generated (gallons)
RW-2	50	5	15	2	80	14,960
RW-3	NA	NA	NA	NA	NA	1,750
RW-4	50	5	15	2	80	28,530
RW-5	NA	NA	NA	NA	NA	2,360
RW-6	NA	NA	NA	NA	NA	1,210
RW-7	NA	NA	NA	NA	NA	3,230
RW-8	100	10	30	3	190	43,600
RW-9	80	10	25	2	130	22,560

NA Not applicable.

TABLE 2

**RECOVERY WELL REHABILITATION - 2010
GROUNDWATER REMEDIAL ACTION
ROWE INDUSTRIES SUPERFUND SITE
SAG HARBOR, NEW YORK**

**Pre and Post Recovery Well Rehabilitation Specific Capacities
for RW-2**

Date	Specific Capacity (gpm/ft)	Pumping Rate (gpm)	Notes
5/14/1996	4.8	41	Status following installation
5/18/2004	3.0	30	Pre-rehabilitation
5/20/2004	6.2	30	Post-rehabilitation
6/3/2005	5.5	27	Pre-rehabilitation
6/8/2005	7.3	29	Post-rehabilitation
5/30/2006	9.7	26	Pre-rehabilitation
6/1/2006	13.7	27	Post-rehabilitation
5/21/2007	7.4	27	Pre-rehabilitation
5/24/2007	13.8	28	Post-rehabilitation
6/24/2008	1.3	27	Pre-rehabilitation
6/26/2008	19.2	27	Post-rehabilitation
5/4/2009	7.9	28	Pre-rehabilitation
5/7/2009	9.4	27	Post-rehabilitation
5/4/2010	6.5	28	Pre-rehabilitation
5/6/2010	9.7	28	Post-rehabilitation

TABLE 3

**RECOVERY WELL REHABILITATION - 2010
GROUNDWATER REMEDIAL ACTION
ROWE INDUSTRIES SUPERFUND SITE
SAG HARBOR, NEW YORK**

**Pre and Post Recovery Well Rehabilitation Specific Capacities
for RW-3**

Date	Specific Capacity (gpm/ft)	Pumping Rate (gpm)	Notes
5/16/2000	21.7	31	Status following installation
6/11/2004	37.4	30	Pre-rehabilitation, brush screen and surge only.
6/11/2004	48.8	32	Post-rehabilitation, brush screen and surge only.
6/9/2005	22.1	30	Pre-rehabilitation
6/15/2005	26.3	30	Post-rehabilitation
5/30/2006	33.8	28.8	Pre-rehabilitation
6/2/2006	28.7	24.1	Post-rehabilitation
6/12/2008	22.9	25	Pre-rehabilitation
6/13/2008	26.2	25	Post-rehabilitation
9/21/2010	17.7	26.4	Pre-rehabilitation
9/21/2010	23.4	27.8	Post-rehabilitation

TABLE 4

**RECOVERY WELL REHABILITATION - 2010
GROUNDWATER REMEDIAL ACTION
ROWE INDUSTRIES SUPERFUND SITE
SAG HARBOR, NEW YORK**

**Pre and Post Recovery Well Rehabilitation Specific Capacities
for RW-4**

Date	Specific Capacity (gpm/ft)	Pumping Rate (gpm)	Notes
6/1/2000	21.7	40	Status following installation
6/21/2004	9.6	45	Pre-rehabilitation
6/24/2004	20.3	42	Post-rehabilitation
6/16/2005	13.0	30	Pre-rehabilitation
6/29/2005	22.1	30	Post-rehabilitation
6/6/2006	10.0	38	Pre-rehabilitation
6/9/2006	25.3	44	Post-rehabilitation
6/5/2007	23.4	40	Pre-rehabilitation
6/11/2007	37.7	40	Post-rehabilitation
6/5/2008	16.4	42	Pre-rehabilitation
6/11/2008	21.5	41	Post-rehabilitation
4/27/2009	15.1	41	Pre-rehabilitation
4/30/2009	21.2	41	Post-rehabilitation
4/12/2010	13.2	41	Pre-rehabilitation
4/15/2010	19.6	41	Post-rehabilitation

TABLE 5

**RECOVERY WELL REHABILITATION - 2010
GROUNDWATER REMEDIAL ACTION
ROWE INDUSTRIES SUPERFUND SITE
SAG HARBOR, NEW YORK**

**Pre and Post Recovery Well Rehabilitation Specific Capacities
for RW-5**

Date	Specific Capacity (gpm/ft)	Pumping Rate (gpm)	Notes
6/1/2000	27.6	55	Status following installation
7/12/2006	43.1	57	Pre-rehabilitation
4/14/2006	42.4	56	Post-rehabilitation
6/4/2008	48.1	50	Pre-rehabilitation
6/5/2008	36.3	50	Post-rehabilitation
4/19/2010	41.3	51	Pre-rehabilitation
4/20/2010	32.1	51	Post-rehabilitation

TABLE 6

**RECOVERY WELL REHABILITATION - 2010
GROUNDWATER REMEDIAL ACTION
ROWE INDUSTRIES SUPERFUND SITE
SAG HARBOR, NEW YORK**

**Pre and Post Recovery Well Rehabilitation Specific Capacities
for RW-6**

Date	Specific Capacity (gpm/ft)	Pumping Rate (gpm)	Notes
6/12/1996	6.9	38	Status following installation
6/22/2004	0.9	41	Pre-rehabilitation
6/24/2004	1.0	40	Post-rehabilitation
5/24/2005	0.8	40	Pre-rehabilitation
5/26/2005	0.8	30	Post-rehabilitation
7/10/2006	1.3	40	Pre-rehabilitation
7/12/2006	0.7	26	Post-rehabilitation
5/28/2008	0.4	15	Pre-rehabilitation
6/9/2008	1.2	15	Post-rehabilitation
4/20/2010	0.6	15	Pre-rehabilitation
4/22/2010	1.7	15	Post-rehabilitation

TABLE 7

**RECOVERY WELL REHABILITATION -2010
GROUNDWATER REMEDIAL ACTION
ROWE INDUSTRIES SUPERFUND SITE
SAG HARBOR, NEW YORK**

RW-6 Average Drawdown and Pumping Data

Date	Average Monthly Pumping Rate for RW-6 (gpm)	Average Monthly Drawdown (ft) ^{1/}
Jan-05	29	54.08
Feb-05	27	
Mar-05	28	
Apr-05	28	
May-05	27	56.5
Jun-05	20	48.53
Jul-05	15	38.79
Aug-05	15	39.77
Sep-05	15	44.31
Oct-05	15	40.54
Nov-05	19	57.21
Dec-05	17	50.29
Jan-06	15	42.36
Feb-06	15	43.53
Mar-06	15	44.54
Apr-06	15	43.41
May-06	15	43.30
Jun-06	15	42.29
July 1-10 (pre-rehabilitation)	15	40.36
July 13-31 (post-rehabilitation)	15	27.33
Aug-06	15	27.72
Sep-06	15	30.32
Oct-06	15	34.92
Nov-06	15	35.98
Dec-06	15	36.64
Jan-07	15	38.82
Feb-07	15	39.45
Mar-07	15	39.26
Apr-07	15	39.09
May-07	15	41.33
Jun-07	15	39.62
Jul-07	15	35.84
Aug-07	15	37.93
Sep-07	15	39.13
Oct-07	15	38.84
Nov-07	15	36.84
Dec-07	15	39.56

TABLE 7

**RECOVERY WELL REHABILITATION -2010
GROUNDWATER REMEDIAL ACTION
ROWE INDUSTRIES SUPERFUND SITE
SAG HARBOR, NEW YORK**

RW-6 Average Drawdown and Pumping Data

Date	Average Monthly Pumping Rate for RW-6 (gpm)	Average Monthly Drawdown (ft) ^{1/}
Jan-08	15	40.14
Feb-08	15	41.30
Mar-08	15	41.88
Apr-08	15	44.05
May-08	15	44.66
June 1-2 (pre-redevelopment)	15	45.56
June 3-30 (post-redevelopment)	15	20.81
Jul-08	15	23.63
Aug-08	15	27.62
Sep-08	15	28.28
Oct-08	15	28.55
Nov-08	15	30.00
Dec-08	15	29.67
Jan-09	15	29.44
Feb-09	15	29.28
Mar-09	15	29.10
Apr-09	15	30.74
May-09	15	31.86
Jun-09	15	30.31
Jul-09	15	28.61
Aug-09	15	31.51
Sep-09	15	32.01
Oct-09	15	32.82
Nov-09	15	33.74
Dec-09	15	32.56
Jan-10	15	36.13
Feb-10	15	37.85
Mar-10	15	36.76
April 1-16 (pre-redevelopment)	15	34.81
April 22-30 (post-redevelopment)	15	29.25

Notes:

1. Drawdown numbers are computed and downloaded every hour to the main computer based on pressure transducer readings and the most recent static depth-to-water measurement for the well.

TABLE 8

**RECOVERY WELL REHABILITATION - 2010
GROUNDWATER REMEDIAL ACTION
ROWE INDUSTRIES SUPERFUND SITE
SAG HARBOR, NEW YORK**

**Pre and Post Recovery Well Rehabilitation Specific Capacities
for RW-7**

Date	Specific Capacity (gpm/ft)	Pumping Rate (gpm)	Notes
7/25/2000	136.4	60	Status following installation
6/7/2004	98.8	49.4	Pre-rehabilitation
6/9/2004	113.7	73.9	Post-rehabilitation
6/30/2005	150.0	51	Pre-rehabilitation
7/6/2005	119.2	49	Post-rehabilitation
7/17/2006	127.3	70	Pre-rehabilitation
7/19/2006	150.6	69	Post-rehabilitation
6/30/2008	166.8	70	Pre-rehabilitation
7/2/2008	166.9	70	Post-rehabilitation
4/22/2010	148.4	71	Pre-rehabilitation
4/27/2010	165.7	71	Post-rehabilitation

TABLE 9

**RECOVERY WELL REHABILITATION - 2010
GROUNDWATER REMEDIAL ACTION
ROWE INDUSTRIES SUPERFUND SITE
SAG HARBOR, NEW YORK**

**Pre and Post Recovery Well Rehabilitation Specific Capacities
for RW-8**

Date	Specific Capacity (gpm/ft)	Pumping Rate (gpm)	Notes
6/7/2000	121.9	77	Status following installation
6/2/2004	76.0	68	Pre-rehabilitation
6/10/2004	132.0	73	Post-rehabilitation
3/22/2005	98.2	55	Pre-rehabilitation
3/30/2005	175.0	56	Post-rehabilitation
6/13/2006	111.9	66	Pre-rehabilitation
6/15/2006	148.9	67	Post-rehabilitation
5/29/2007	41.4	55	Pre-rehabilitation
6/5/2007	114.6	55	Post-rehabilitation
7/7/2008	129.2	55	Pre-rehabilitation
7/10/2008	112.9	55	Post-rehabilitation
5/11/2009	71.4	44	Pre-rehabilitation
5/15/2009	121.0	43	Post-rehabilitation
5/10/2010	130.9	51	Pre-rehabilitation
5/14/2010	143.5	52	Post-rehabilitation

TABLE 10

**RECOVERY WELL REHABILITATION - 2010
GROUNDWATER REMEDIAL ACTION
ROWE INDUSTRIES SUPERFUND SITE
SAG HARBOR, NEW YORK**

**Pre and Post Recovery Well Rehabilitation Specific Capacities
for RW-9**

Date	Specific Capacity (gpm/ft)	Pumping Rate (gpm)	Notes
6/7/2000	174.9	75	Status following installation
5/27/2004	166.4	42	Pre-rehabilitation
6/3/2004	177.4	80	Post-rehabilitation
5/26/2005	151.5	50	Pre-rehabilitation
6/2/2005	192.6	53	Post-rehabilitation
6/20/2006	191.0	71	Pre-rehabilitation
6/22/2006	231.0	72	Post-rehabilitation
6/14/2007	194.4	70	Pre-rehabilitation
6/22/2007	189.2	70	Post-rehabilitation
6/16/2008	206.9	70	Pre-rehabilitation
6/19/2008	280.9	70	Post-rehabilitation
5/18/2009	111.0	70	Pre-rehabilitation
5/21/2009	176.0	77	Post-rehabilitation
4/26/2010	154.3	68	Pre-rehabilitation
4/30/2010	216.5	71	Post-rehabilitation

FIGURES

FIGURE 1

RECOVERY WELL REHABILITATION - 2010
GROUNDWATER REMEDIAL ACTION
ROWE INDUSTRIES SUPERFUND SITE
SAG HARBOR, NEW YORK

RW-2 Rehabilitation Results

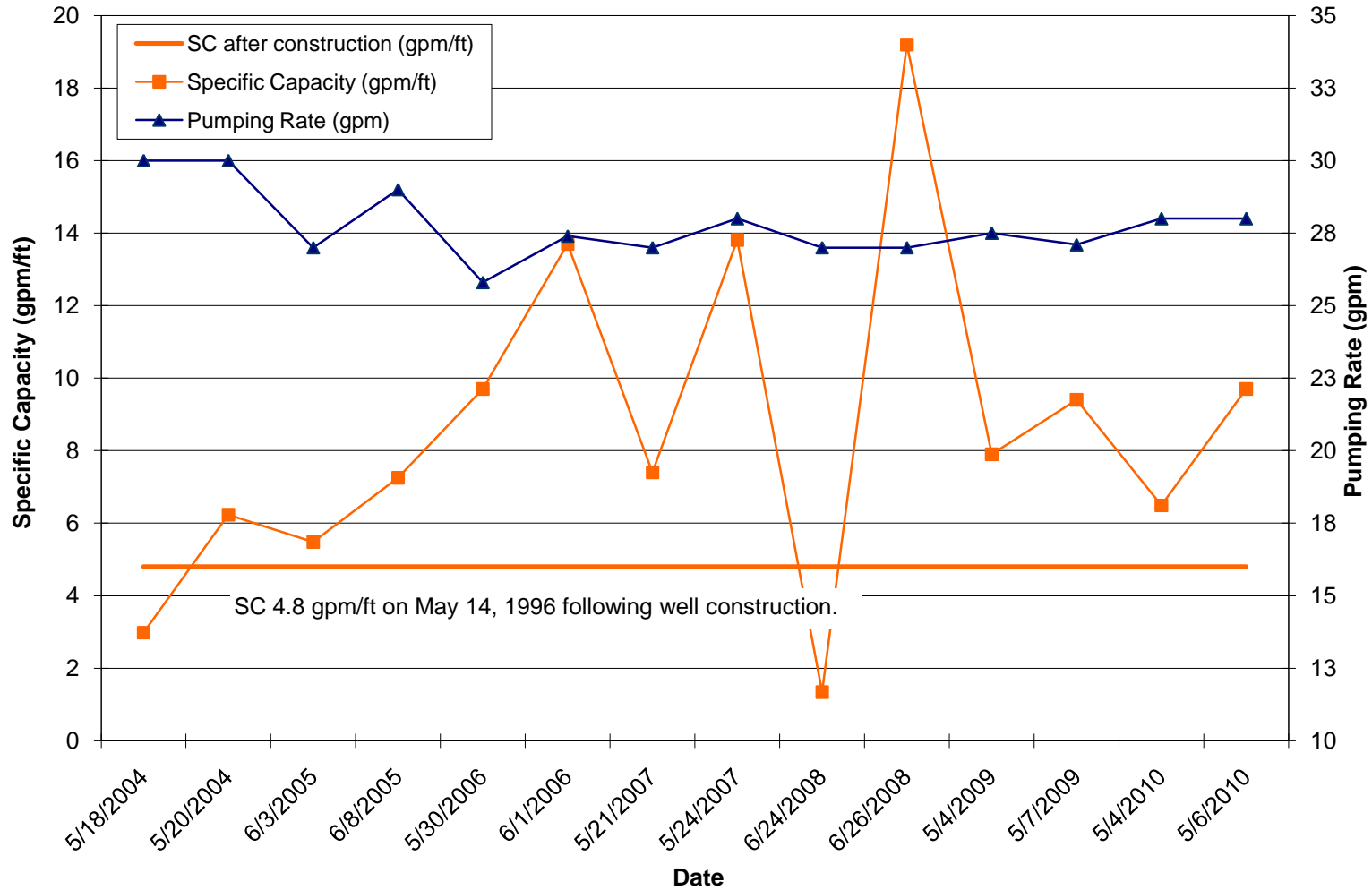

FIGURE 2

RECOVERY WELL REHABILITATION - 2010
GROUNDWATER REMEDIAL ACTION
ROWE INDUSTRIES SUPERFUND SITE
SAG HARBOR, NEW YORK

RW-3 Rehabilitation Results

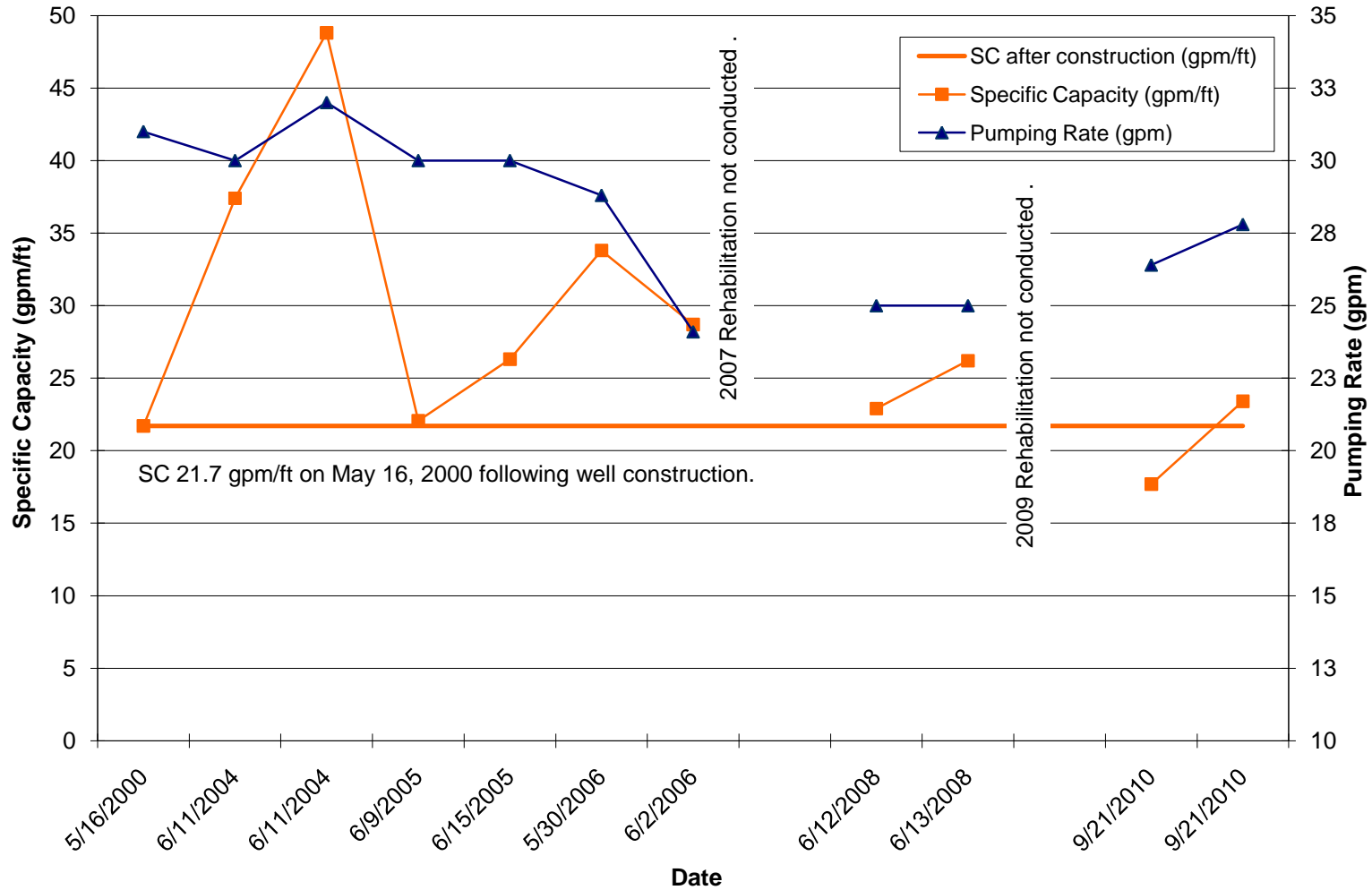

FIGURE 3

RECOVERY WELL REHABILITATION - 2010
GROUNDWATER REMEDIAL ACTION
ROWE INDUSTRIES SUPERFUND SITE
SAG HARBOR, NEW YORK

RW-4 Rehabilitation Results

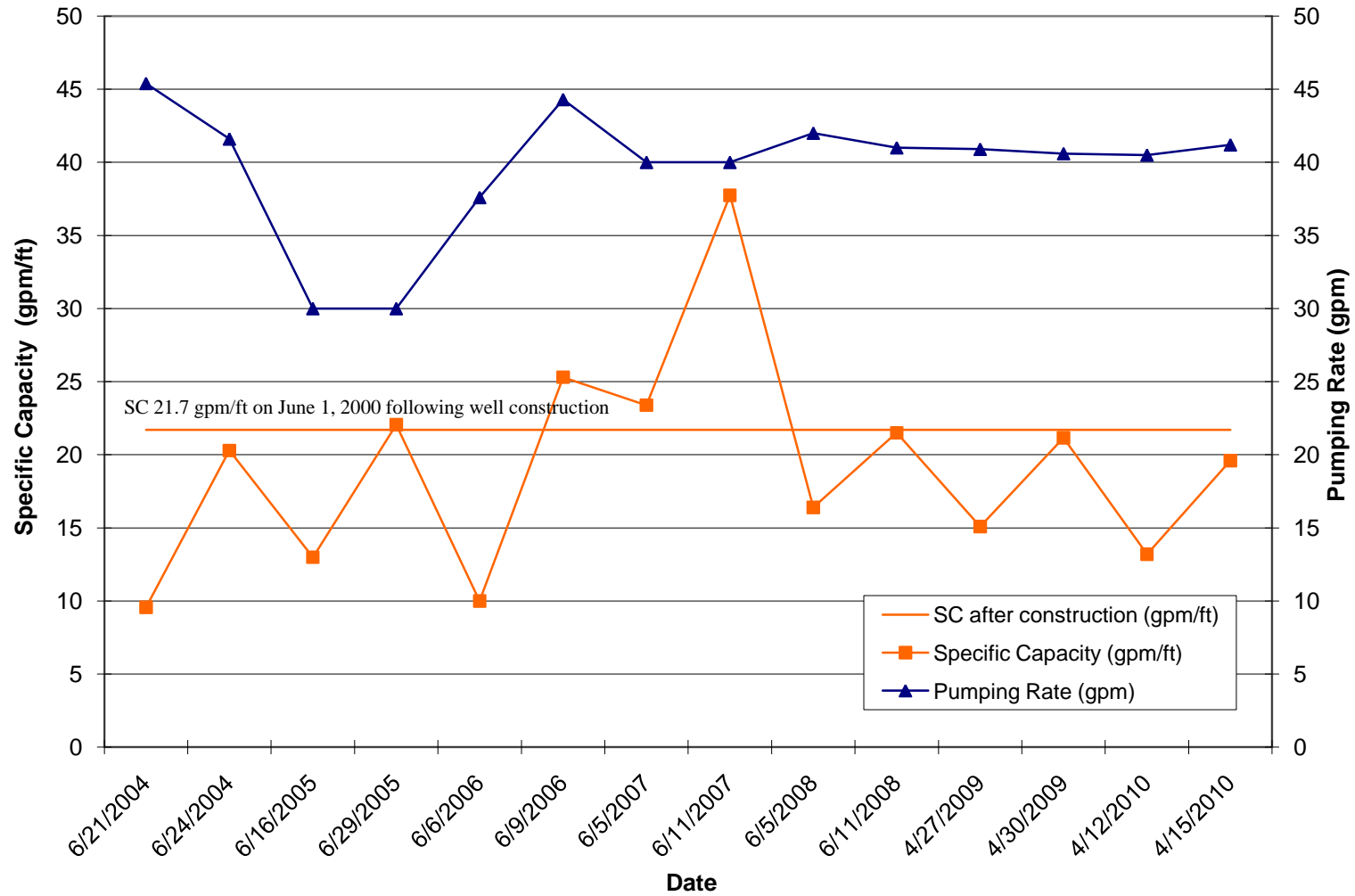

FIGURE 4

RECOVERY WELL REHABILITATION - 2010
GROUNDWATER REMEDIAL ACTION
ROWE INDUSTRIES SUPERFUND SITE
SAG HARBOR, NEW YORK

RW-5 Rehabilitation Results

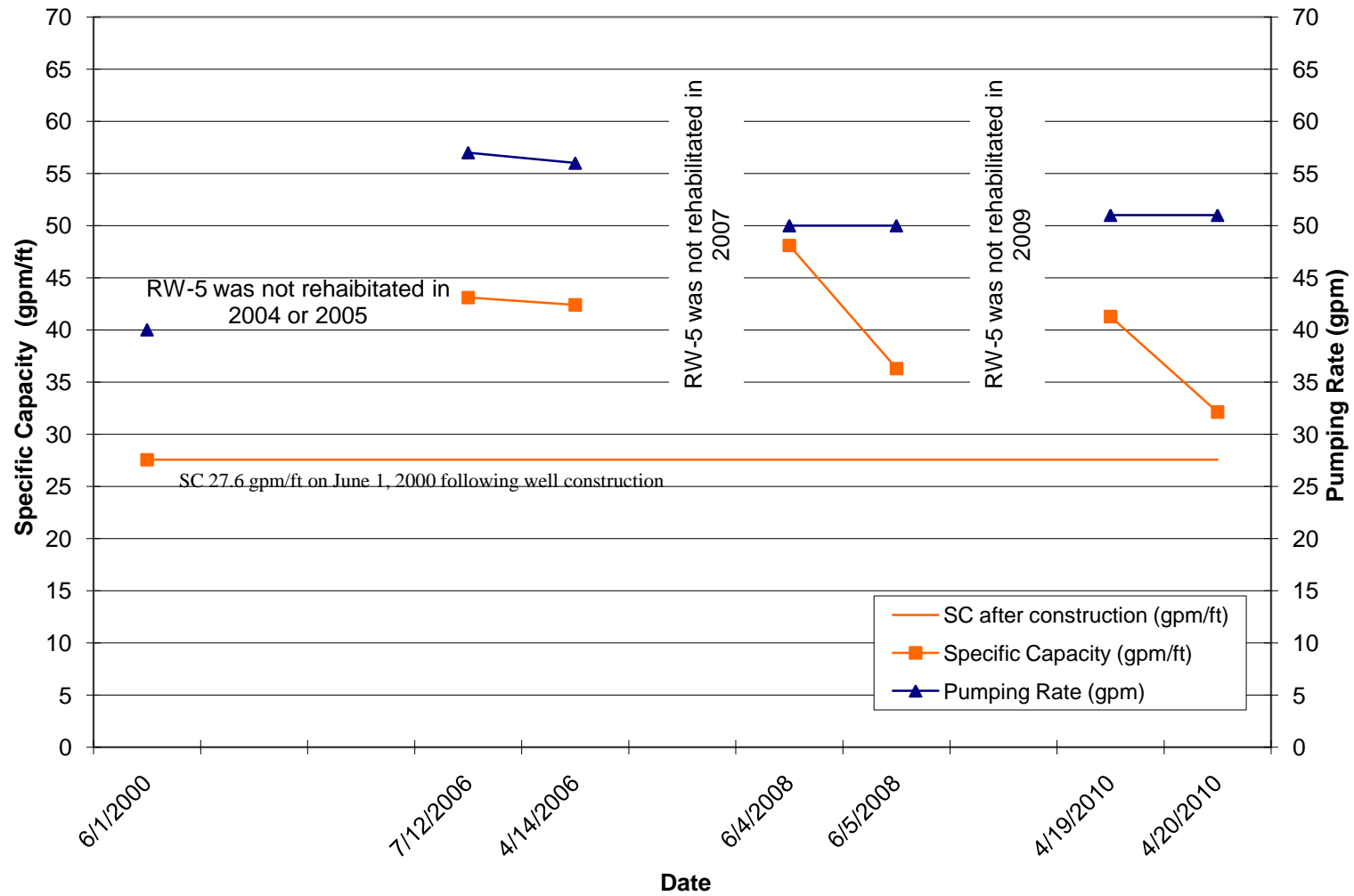

FIGURE 5

RECOVERY WELL REHABILITATION - 2010
GROUNDWATER REMEDIAL ACTION
ROWE INDUSTRIES SUPERFUND SITE
SAG HARBOR, NEW YORK

RW-6 Rehabilitation Results

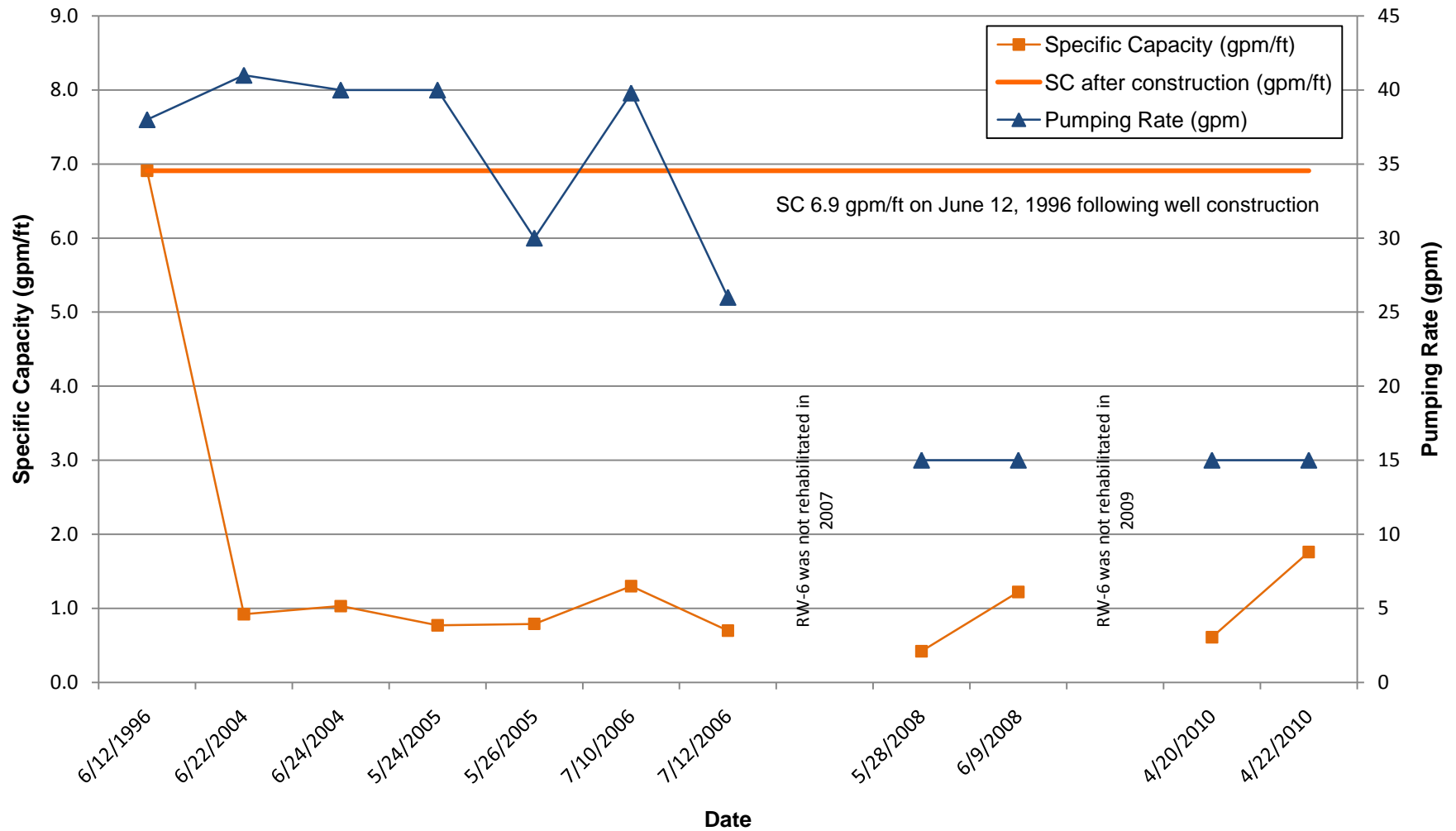

FIGURE 6

RECOVERY WELL REHABILITATION - 2010
 GROUNDWATER REMEDIAL ACTION
 ROWE INDUSTRIES SUPERFUND SITE
 SAG HARBOR, NEW YORK

RW-7 Rehabilitation Results

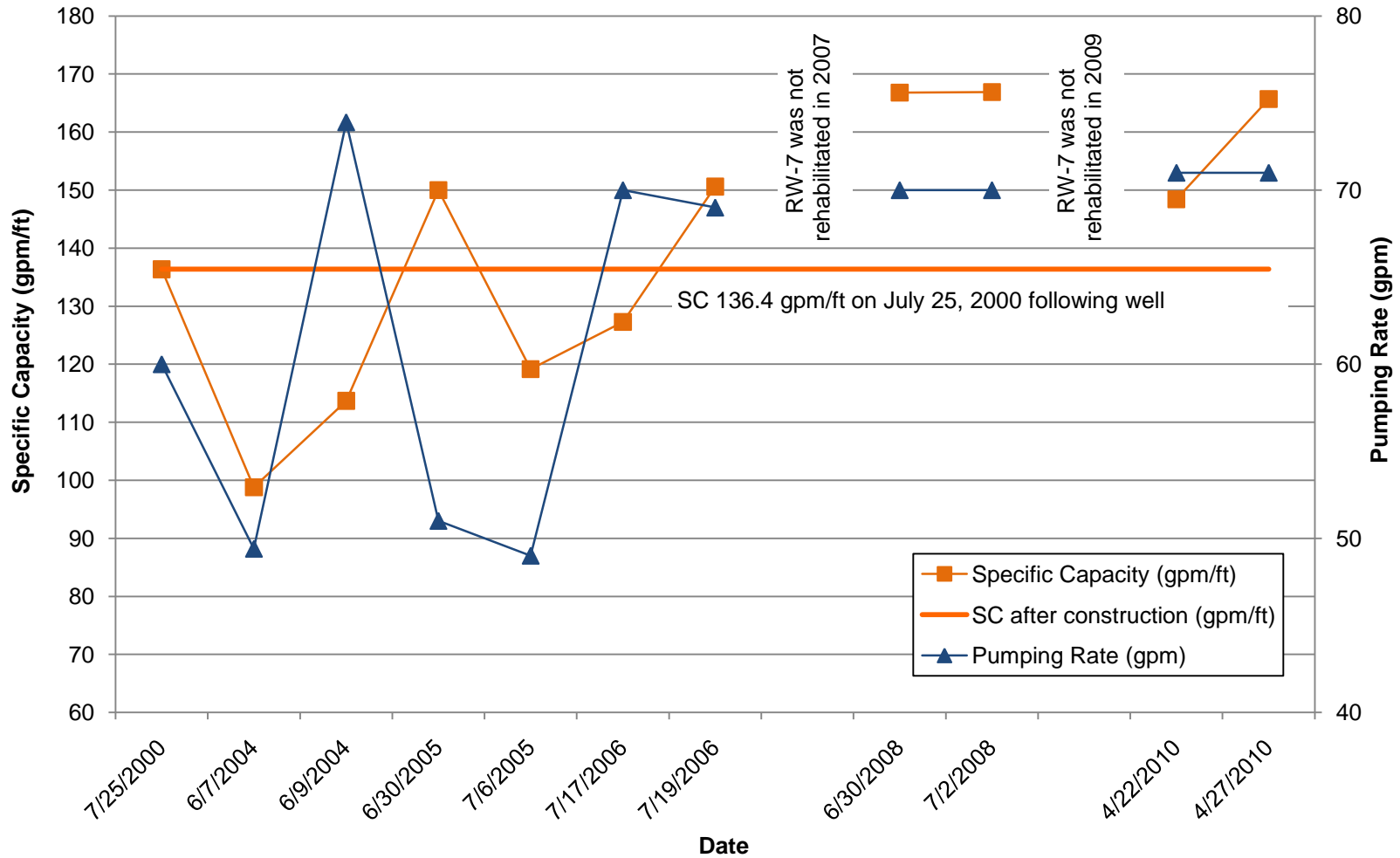

FIGURE 7

RECOVERY WELL REHABILITATION - 2009
GROUNDWATER REMEDIAL ACTION
ROWE INDUSTRIES SUPERFUND SITE
SAG HARBOR, NEW YORK

RW-8 Rehabilitation Results

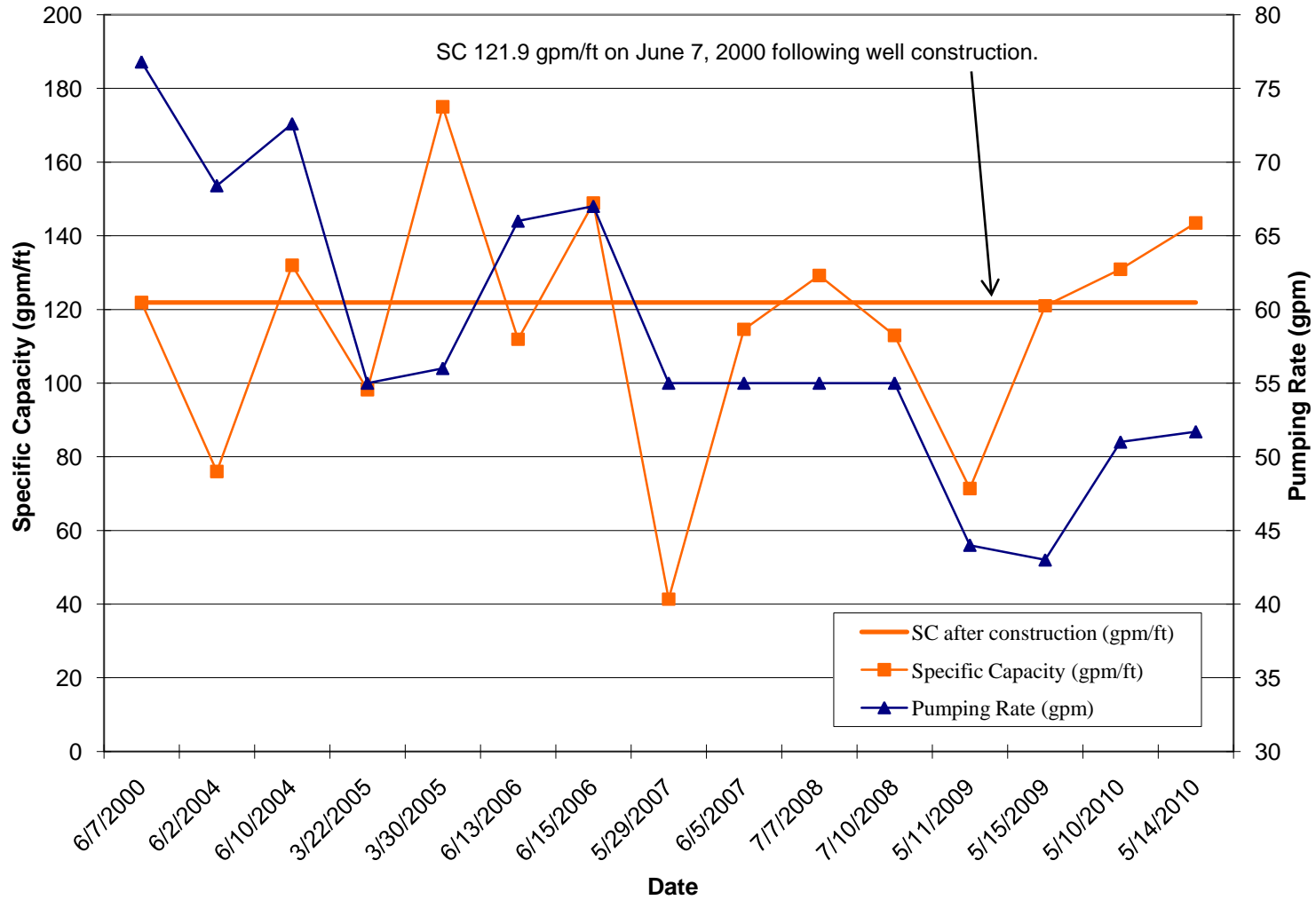
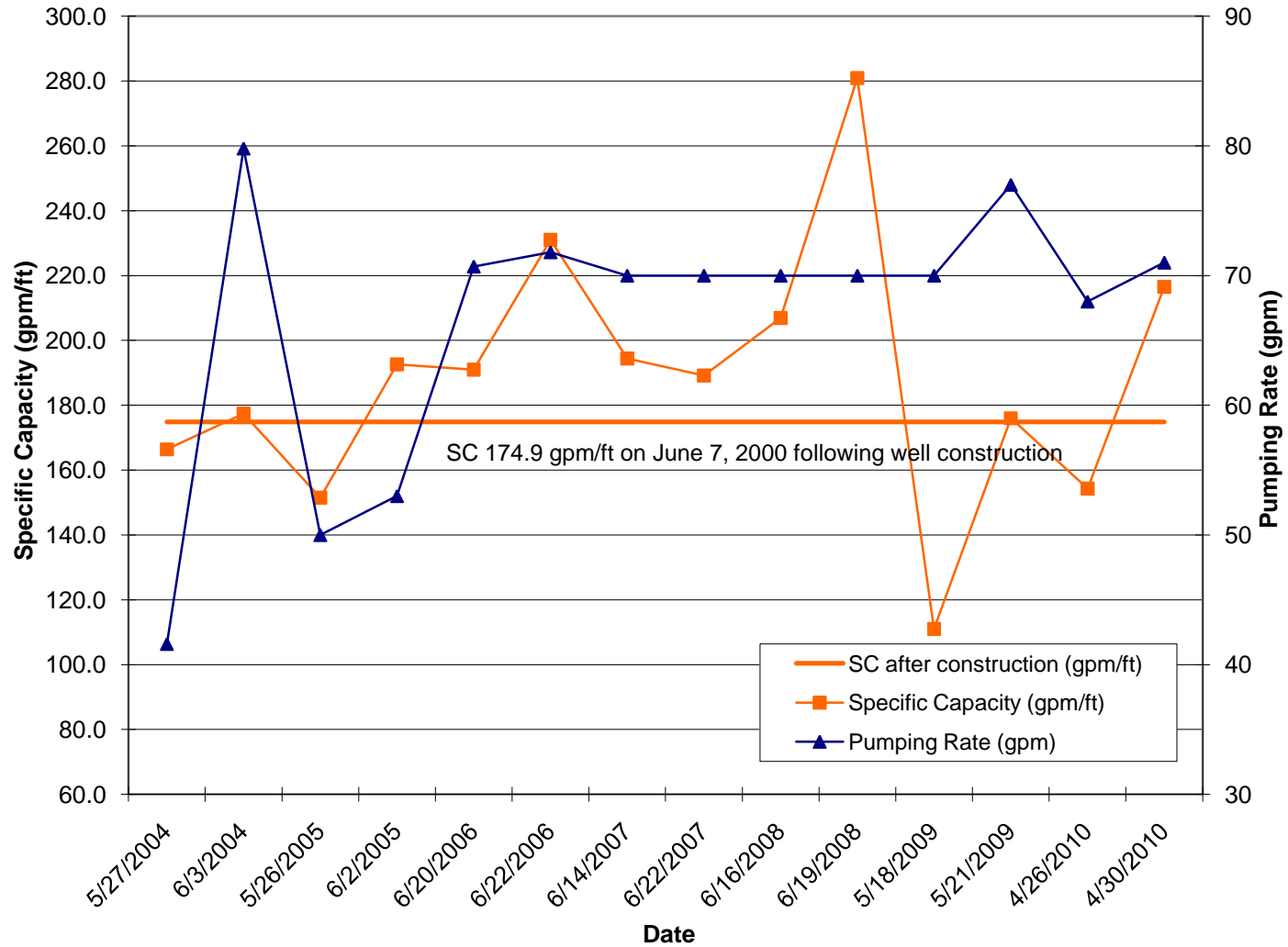

FIGURE 8

RECOVERY WELL REHABILITATION - 2010
GROUNDWATER REMEDIAL ACTION
ROWE INDUSTRIES SUPERFUND SITE
SAG HARBOR, NEW YORK

RW-9 Rehabilitation Results



APPENDIX I
Hazardous Waste Manifest

UNIFORM HAZARDOUS WASTE MANIFEST		1. Generator ID Number NYR000054411	2. Page 1 of 1	3. Emergency Response Phone 203-269-9522	4. Manifest Tracking Number 001179227 JJK		
5. Generator's Name and Mailing Address Former Rowe Industries c/o LBG Engineering 4 Research Dr. Ste 301, Shelton, CT 06484				Generator's Site Address (if different than mailing address) 1668 Bridgehampton/Sag Harbor Tpk Sag Harbor, NY			
Generator's Phone: 203-929-8555							
6. Transporter 1 Company Name Alpine Environmental Services, LLC				U.S. EPA ID Number CTR000506162			
7. Transporter 2 Company Name				U.S. EPA ID Number			
8. Designated Facility Name and Site Address Bridgeport United Recycling 50 Cross Street, Bridgeport, CT 06110				U.S. EPA ID Number CTD002593887			
Facility's Phone: (203) 334-1666							
9a. HM	9b. U.S. DOT Description (including Proper Shipping Name, Hazard Class, ID Number, and Packing Group (if any))	10. Containers		11. Total Quantity	12. Unit Wt./Vol.	13. Waste Codes	
		No.	Type				
1.	RQ, Hazardous waste liquids, N.O.S. (tetrachloroethylene) 9, NA3082, PGIII	001	TT	2190	G	F001	D039
2.							
3.							
4.							
14. Special Handling Instructions and Additional Information 2647DLS Job #1015							
15. GENERATOR'S/OFFEROR'S CERTIFICATION: I hereby declare that the contents of this consignment are fully and accurately described above by the proper shipping name, and are classified, packaged, marked and labeled/placarded, and are in all respects in proper condition for transport according to applicable international and national governmental regulations. If export shipment and I am the Primary Exporter, I certify that the contents of this consignment conform to the terms of the attached EPA Acknowledgment of Consent. I certify that the waste minimization statement identified in 40 CFR 262.27(a) (if I am a large quantity generator) or (b) (if I am a small quantity generator) is true.							
Generator's/Offoror's Printed/Typed Name Patrick Welsh, LBG agent for Nabisco				Signature <i>Patrick Welsh</i>		Month Day Year 05 21 10	
16. International Shipments <input type="checkbox"/> Import to U.S. <input type="checkbox"/> Export from U.S. Port of entry/exit: _____ Date leaving U.S.: _____							
17. Transporter Acknowledgment of Receipt of Materials							
Transporter 1 Printed/Typed Name Mark A. Babcock				Signature <i>Mark A. Babcock</i>		Month Day Year 05 21 10	
Transporter 2 Printed/Typed Name				Signature		Month Day Year	
18. Discrepancy							
18a. Discrepancy Indication Space <input type="checkbox"/> Quantity <input type="checkbox"/> Type <input checked="" type="checkbox"/> Residue <input type="checkbox"/> Partial Rejection <input type="checkbox"/> Full Rejection <i>approximately 3-4 drums worth quantities remain on truck on heel to be removed at transporter's facilities into drums.</i>							
18b. Alternate Facility (or Generator) Manifest Reference Number: _____ U.S. EPA ID Number _____							
Facility's Phone: _____							
18c. Signature of Alternate Facility (or Generator)						Month Day Year	
19. Hazardous Waste Report Management Method Codes (i.e., codes for hazardous waste treatment, disposal, and recycling systems)							
1. H135		2.		3.		4.	
20. Designated Facility Owner or Operator: Certification of receipt of hazardous materials covered by the manifest except as noted in Item 18a							
Printed/Typed Name STEPHEN DUBAUSKAS				Signature <i>Stephen Dubauskas</i>		Month Day Year 05 21 10	

GENERATOR

INT'L

TRANSPORTER

SIGNATED FACILITY

DESIGNATED FACILITY TO GENERATOR

APPENDIX B

March and September 2010 Groundwater Laboratory Reports
(On CD in attached pocket)

Friday, March 26, 2010

Mark Goldberg
Leggette Brashears & Graham Inc.
4 Research Drive
Suite 301
Shelton, CT 06484

TEL: (203) 929-8555

FAX (203) 926-9140

RE: Rowe

Order No.: 1003154

Dear Mark Goldberg:

American Analytical Laboratories, LLC. received 4 sample(s) on 3/17/2010 for the analyses presented in the following report.

Samples were analyzed in accordance with the test procedures documented on the chain of custody and detailed throughout the text of this report.

The results reported herein relate only to the items tested or to the samples as received by the laboratory. This report may not be reproduced, except in full, without the approval of American Analytical Laboratories, LLC and is not considered complete without a cover page and chain of custody documentation. The limits (LOQ) provided in the data package are analytical reporting limits and not Federal or Local mandated values to which the sample results should be compared.

There were no problems with the analyses and all data for associated QC met laboratory specifications. If there are any exceptions a Case Narrative is provided in the report or the data is qualified. This package has been reviewed by American Analytical Laboratories' QA Department/Laboratory Director to comply with NELAC standards prior to report submittal. This report consists of 27 pages.

If you have any questions regarding these tests results, please do not hesitate to call (631) 454-6100 or email me directly at lbeyer@american-analytical.com.

Sincerely,

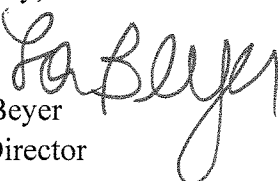
Lori Beyer
Lab Director

CLIENT: Leggette Brashears & Graham Inc.
Project: Rowe
Lab Order: 1003154

Work Order Sample Summary

Lab Sample ID	Client Sample ID	Date Collected	Date Received
1003154-01A	WQ31610:1530FRW-1	3/16/2010 3:30:00 PM	3/17/2010
1003154-02A	WQ31610:1535FRW-2	3/16/2010 3:35:00 PM	3/17/2010
1003154-03A	WQ31610:1540FRW-3	3/16/2010 3:40:00 PM	3/17/2010
1003154-04A	WQ31610:1545FRW-4	3/16/2010 3:45:00 PM	3/17/2010



56 TOLEDO STREET • FARMINGDALE, NEW YORK 11735
 (631) 454-6100 • FAX (631) 454-8027
 www.american-analytical.com

11418
 PH-0205
 NY050
 68-573

NYSDOH
 CTDOH
 NJDEP
 PADEP

CHAIN OF CUSTODY / REQUEST FOR ANALYSIS DOCUMENT

CLIENT NAME/ADDRESS: **CONTACT:**
 LBG *M. Goldberg*
 4 Research Dr. Suite 301
 Shelton, CT 06484

SAMPLER (SIGNATURE) *[Signature]*
 SAMPLER NAME (PRINT) **STEPHEN MAINT**

SAMPLE(S) SEALED **YES/NO**
 CORRECT CONTAINER(S) **YES/NO**
 TEMPERATURE (°C)

PROJECT LOCATION: *Rome*

LABORATORY ID# LAB USE ONLY	MATRIX/TYPE	NO. OF CONTAINERS	SAMPLING DATE	SAMPLING TIME	SAMPLE # - LOCATION	ANALYSIS REQUIRED	RECEIVED BY LAB (SIGNATURE)	RECEIVED BY LAB (SIGNATURE)	DATE TIME	DATE TIME	PRINTED NAME	PRINTED NAME
100315Y-01A	W/G	2	3/16/10	1530	WQ31610:1530FRW-1	X	<i>[Signature]</i>	<i>[Signature]</i>	3/17/10	1500	<i>Patrick Walsh</i>	<i>Colleen</i>
02A	L	1		1535	WQ31610:1535FRW-2	X	<i>[Signature]</i>	<i>[Signature]</i>	3/17/10	1500	<i>Patrick Walsh</i>	<i>Colleen</i>
03A	L	1		1540	WQ31610:1540FRW-3	X	<i>[Signature]</i>	<i>[Signature]</i>	3/17/10	1500	<i>Patrick Walsh</i>	<i>Colleen</i>
04A	L	1		1545	WQ31610:1545FRW-4	X	<i>[Signature]</i>	<i>[Signature]</i>	3/17/10	1500	<i>Patrick Walsh</i>	<i>Colleen</i>

COMMENTS / INSTRUCTIONS: **Samples must be on ICE (<6° C)**

MATRIX S=SOIL; W=WATER; SL=SLUDGE; A=AIR; M=MISCELLANEOUS
 TYPE G=GRAB; C=COMPOSITE

TURNAROUND REQUIRED: STANDARD STAT BY / / E-MAIL ADDRESS FOR RESULTS: *MGoldberg@usget.com*

RELINQUISHED BY (SIGNATURE) *[Signature]* RECEIVED BY LAB (SIGNATURE) *[Signature]* DATE TIME *3/17/10 1500* PRINTED NAME *Patrick Walsh*

RELINQUISHED BY (SIGNATURE) *[Signature]* RECEIVED BY LAB (SIGNATURE) *[Signature]* DATE TIME *3/17/10 1500* PRINTED NAME *Colleen*

WHITE-OFFICE / CANARY-LAB / PINK-SAMPLE CUSTODIAN / GOLDENROD-CLIENT

American Analytical Laboratories, LLC.

Sample Receipt Checklist

Client Name LBG CT

Date and Time Receive 3/17/2010

Work Order Numbe 1003154

RcptNo: 1

Received by LB

COC_ID:

CoolerID:

Checklist completed b

Signature: You Br Date: 03/17/10

Reviewed by

Initials: CBN Date: 3/18/10

Matrix

Carrier name Lab Courier

- Shipping container/cooler in good condition? Yes [checked] No [] Not Present []
Custody seals intact on shipping container/cooler? Yes [] No [] Not Present [checked]
Custody seals intact on sample bottles? Yes [] No [] Not Present [checked]
Chain of custody present? Yes [checked] No []
Chain of custody signed when relinquished and received? Yes [checked] No []
Chain of custody agrees with sample labels? Yes [checked] No []
Samples in proper container/bottle? Yes [checked] No []
Sample containers intact? Yes [checked] No []
Sufficient sample volume for indicated test? Yes [checked] No []
All samples received within holding time? Yes [checked] No []
Container/Temp Blank temperature in compliance? Yes [checked] No []
Water - VOA vials have zero headspace? No VOA vials submitted [] Yes [checked] No []
Water - pH acceptable upon receipt? Yes [checked] No [] N/A []

Adjusted _____ Checked b _____

Any No and/or NA (not applicable) response must be detailed in the comments section b

Client contacted _____ Date contacted: _____ Person contacted _____

Contacted by: _____ Regarding _____

Comments: cooler with ice. 3.4 degreese C

Corrective Action _____

American Analytical Laboratories, LLC.

Date: 26-Mar-10

ELAP ID : 11418

CLIENT: Leggette Brashears & Graham Inc.
 Lab Order: 1003154
 Project: Rowe
 Lab ID: 1003154-01A

Client Sample ID: WQ31610:1530FRW-1
 Collection Date: 3/16/2010 3:30:00 PM
 Matrix: LIQUID

Certificate of Results

Analyses	Sample Result	LOD	LOQ	Qual	Units	DF	Date/Time Analyzed
VOLATILE SW-846 8260 + MTBE & FREON113			SW8260B		Analyst: LA		
1,1,1,2-Tetrachloroethane	U	0.3	1.0		µg/L	1	3/23/2010 3:10:00 PM
1,1,1-Trichloroethane	4.6	0.3	1.0		µg/L	1	3/23/2010 3:10:00 PM
1,1,2,2-Tetrachloroethane	U	0.3	1.0		µg/L	1	3/23/2010 3:10:00 PM
1,1,2-Trichloro-1,2,2-trifluoroethane	U	0.3	1.0		µg/L	1	3/23/2010 3:10:00 PM
1,1,2-Trichloroethane	U	0.3	1.0		µg/L	1	3/23/2010 3:10:00 PM
1,1-Dichloroethane	U	0.3	1.0		µg/L	1	3/23/2010 3:10:00 PM
1,1-Dichloroethene	U	0.3	1.0		µg/L	1	3/23/2010 3:10:00 PM
1,1-Dichloropropene	U	0.3	1.0		µg/L	1	3/23/2010 3:10:00 PM
1,2,3-Trichlorobenzene	U	0.3	1.0		µg/L	1	3/23/2010 3:10:00 PM
1,2,3-Trichloropropane	U	0.4	1.0		µg/L	1	3/23/2010 3:10:00 PM
1,2,4-Trichlorobenzene	U	0.3	1.0		µg/L	1	3/23/2010 3:10:00 PM
1,2,4-Trimethylbenzene	U	0.3	1.0		µg/L	1	3/23/2010 3:10:00 PM
1,2-Dibromo-3-chloropropane	U	0.4	1.0		µg/L	1	3/23/2010 3:10:00 PM
1,2-Dibromoethane	U	0.3	1.0		µg/L	1	3/23/2010 3:10:00 PM
1,2-Dichlorobenzene	U	0.3	1.0		µg/L	1	3/23/2010 3:10:00 PM
1,2-Dichloroethane	U	0.3	1.0		µg/L	1	3/23/2010 3:10:00 PM
1,2-Dichloropropane	U	0.3	1.0		µg/L	1	3/23/2010 3:10:00 PM
1,3,5-Trimethylbenzene	U	0.3	1.0		µg/L	1	3/23/2010 3:10:00 PM
1,3-Dichlorobenzene	U	0.3	1.0		µg/L	1	3/23/2010 3:10:00 PM
1,3-dichloropropane	U	0.3	1.0		µg/L	1	3/23/2010 3:10:00 PM
1,4-Dichlorobenzene	U	0.3	1.0		µg/L	1	3/23/2010 3:10:00 PM
2,2-Dichloropropane	U	0.3	1.0		µg/L	1	3/23/2010 3:10:00 PM
2-Butanone	U	0.3	3.0	C	µg/L	1	3/23/2010 3:10:00 PM
2-Chloroethyl vinyl ether	U	0.3	1.0		µg/L	1	3/23/2010 3:10:00 PM
2-Chlorotoluene	U	0.3	1.0		µg/L	1	3/23/2010 3:10:00 PM
2-Hexanone	U	0.3	2.0		µg/L	1	3/23/2010 3:10:00 PM
4-Chlorotoluene	U	0.3	1.0		µg/L	1	3/23/2010 3:10:00 PM
4-Isopropyltoluene	U	0.3	1.0		µg/L	1	3/23/2010 3:10:00 PM
4-Methyl-2-pentanone	U	0.3	2.0		µg/L	1	3/23/2010 3:10:00 PM
Acetone	U	0.3	2.0		µg/L	1	3/23/2010 3:10:00 PM
Benzene	U	0.3	1.0		µg/L	1	3/23/2010 3:10:00 PM
Bromobenzene	U	0.3	1.0		µg/L	1	3/23/2010 3:10:00 PM
Bromochloromethane	U	0.4	1.0		µg/L	1	3/23/2010 3:10:00 PM

American Analytical Laboratories, LLC., 56 Toledo Street, Farmingdale, NY, Zip - 11735
 Tel - 6314546100 Fax - 6314548027 www.American-Analytical.com



Qualifiers:	* Value exceeds Maximum Contaminant Level	B Analyte detected in the associated Method Blank
	C Calibration %RSD/%D exceeded for non-CCC analytes	E Value above quantitation range
	H Holding times for preparation or analysis exceeded	J Analyte detected below quantitation limits
	LOD Limit of Detection	LOQ Limit of Quantitation
	ND Not Detected at the Reporting Limit	S Spike Recovery outside accepted recovery limits
	U Indicates the compound was analyzed but not detected.	

American Analytical Laboratories, LLC.

Date: 26-Mar-10

ELAP ID : 11418

CLIENT: Leggette Brashears & Graham Inc.
 Lab Order: 1003154
 Project: Rowe
 Lab ID: 1003154-01A

Client Sample ID: WQ31610:1530FRW-1
 Collection Date: 3/16/2010 3:30:00 PM
 Matrix: LIQUID

Certificate of Results

Analyses	Sample Result	LOD	LOQ	Qual	Units	DF	Date/Time Analyzed
VOLATILE SW-846 8260 + MTBE & FREON113			SW8260B			Analyst: LA	
Bromodichloromethane	U	0.3	1.0		µg/L	1	3/23/2010 3:10:00 PM
Bromoform	U	0.3	1.0		µg/L	1	3/23/2010 3:10:00 PM
Bromomethane	U	0.3	1.0		µg/L	1	3/23/2010 3:10:00 PM
Carbon disulfide	U	0.3	1.0		µg/L	1	3/23/2010 3:10:00 PM
Carbon tetrachloride	U	0.3	1.0		µg/L	1	3/23/2010 3:10:00 PM
Chlorobenzene	U	0.3	1.0		µg/L	1	3/23/2010 3:10:00 PM
Chloroethane	U	0.4	1.0		µg/L	1	3/23/2010 3:10:00 PM
Chloroform	U	0.3	1.0		µg/L	1	3/23/2010 3:10:00 PM
Chloromethane	U	0.3	1.0		µg/L	1	3/23/2010 3:10:00 PM
cis-1,2-Dichloroethene	8.3	0.3	1.0		µg/L	1	3/23/2010 3:10:00 PM
cis-1,3-Dichloropropene	U	0.3	1.0		µg/L	1	3/23/2010 3:10:00 PM
Dibromochloromethane	U	0.3	1.0		µg/L	1	3/23/2010 3:10:00 PM
Dibromomethane	U	0.3	1.0		µg/L	1	3/23/2010 3:10:00 PM
Dichlorodifluoromethane	U	0.3	1.0		µg/L	1	3/23/2010 3:10:00 PM
Ethylbenzene	U	0.3	1.0		µg/L	1	3/23/2010 3:10:00 PM
Hexachlorobutadiene	U	0.3	1.0		µg/L	1	3/23/2010 3:10:00 PM
Isopropylbenzene	U	0.3	1.0		µg/L	1	3/23/2010 3:10:00 PM
m,p-Xylene	U	0.3	2.0		µg/L	1	3/23/2010 3:10:00 PM
Methyl tert-butyl ether	U	0.3	1.0		µg/L	1	3/23/2010 3:10:00 PM
Methylene chloride	U	0.3	1.0		µg/L	1	3/23/2010 3:10:00 PM
Naphthalene	U	0.3	1.0		µg/L	1	3/23/2010 3:10:00 PM
n-Butylbenzene	U	0.3	1.0		µg/L	1	3/23/2010 3:10:00 PM
n-Propylbenzene	U	0.3	1.0		µg/L	1	3/23/2010 3:10:00 PM
o-Xylene	U	0.3	1.0		µg/L	1	3/23/2010 3:10:00 PM
sec-Butylbenzene	U	0.3	1.0		µg/L	1	3/23/2010 3:10:00 PM
Styrene	U	0.3	1.0		µg/L	1	3/23/2010 3:10:00 PM
tert-Butylbenzene	U	0.3	1.0		µg/L	1	3/23/2010 3:10:00 PM
Tetrachloroethene	160	0.3	1.0		µg/L	1	3/23/2010 3:10:00 PM
Toluene	U	0.3	1.0		µg/L	1	3/23/2010 3:10:00 PM
trans-1,2-Dichloroethene	U	0.3	1.0		µg/L	1	3/23/2010 3:10:00 PM
trans-1,3-Dichloropropene	U	0.3	1.0		µg/L	1	3/23/2010 3:10:00 PM
Trichloroethene	1.2	0.3	1.0		µg/L	1	3/23/2010 3:10:00 PM
Trichlorofluoromethane	U	0.3	1.0		µg/L	1	3/23/2010 3:10:00 PM

American Analytical Laboratories, LLC., 56 Toledo Street, Farmingdale, NY, Zip - 11735

Tel - 6314546100 Fax - 6314548027 www.American-Analytical.com



Qualifiers:	* Value exceeds Maximum Contaminant Level	B Analyte detected in the associated Method Blank
	C Calibration %RSD/%D exceeded for non-CCC analytes	E Value above quantitation range
	H Holding times for preparation or analysis exceeded	J Analyte detected below quantitation limits
	LOD Limit of Detection	LOQ Limit of Quantitation
	ND Not Detected at the Reporting Limit	S Spike Recovery outside accepted recovery limits
	U Indicates the compound was analyzed but not detected.	

American Analytical Laboratories, LLC.

Date: 26-Mar-10

ELAP ID : 11418

CLIENT: Leggette Brashears & Graham Inc.
 Lab Order: 1003154
 Project: Rowe
 Lab ID: 1003154-01A

Client Sample ID: WQ31610:1530FRW-1
 Collection Date: 3/16/2010 3:30:00 PM
 Matrix: LIQUID

Certificate of Results

Analyses	Sample Result	LOD	LOQ	Qual	Units	DF	Date/Time Analyzed
VOLATILE SW-846 8260 + MTBE & FREON113			SW8260B			Analyst: LA	
Vinyl acetate	U	0.3	1.0		µg/L	1	3/23/2010 3:10:00 PM
Vinyl chloride	U	0.3	1.0		µg/L	1	3/23/2010 3:10:00 PM
Surr: 4-Bromofluorobenzene	105	0	60-130		%REC	1	3/23/2010 3:10:00 PM
Surr: Dibromofluoromethane	92.7	0	63-127		%REC	1	3/23/2010 3:10:00 PM
Surr: Toluene-d8	99.4	0	61-128		%REC	1	3/23/2010 3:10:00 PM

American Analytical Laboratories, LLC., 56 Toledo Street, Farmingdale, NY, Zip - 11735
 Tel - 6314546100 Fax - 6314548027 www.American-Analytical.com



Qualifiers:	* Value exceeds Maximum Contaminant Level	B Analyte detected in the associated Method Blank
	C Calibration %RSD/%D exceeded for non-CCC analytes	E Value above quantitation range
	H Holding times for preparation or analysis exceeded	J Analyte detected below quantitation limits
	LOD Limit of Detection	LOQ Limit of Quantitation
	ND Not Detected at the Reporting Limit	S Spike Recovery outside accepted recovery limits
	U Indicates the compound was analyzed but not detected.	

American Analytical Laboratories, LLC.

Date: 26-Mar-10

ELAP ID : 11418

CLIENT: Leggette Brashears & Graham Inc.
 Lab Order: 1003154
 Project: Rowe
 Lab ID: 1003154-02A

Client Sample ID: WQ31610:1535FRW-2
 Collection Date: 3/16/2010 3:35:00 PM
 Matrix: LIQUID

Certificate of Results

Analyses	Sample Result	LOD	LOQ	Qual	Units	DF	Date/Time Analyzed
VOLATILE SW-846 8260 + MTBE & FREON113			SW8260B			Analyst: LA	
1,1,1,2-Tetrachloroethane	U	0.3	1.0		µg/L	1	3/23/2010 3:36:00 PM
1,1,1-Trichloroethane	U	0.3	1.0		µg/L	1	3/23/2010 3:36:00 PM
1,1,2,2-Tetrachloroethane	U	0.3	1.0		µg/L	1	3/23/2010 3:36:00 PM
1,1,2-Trichloro-1,2,2-trifluoroethane	U	0.3	1.0		µg/L	1	3/23/2010 3:36:00 PM
1,1,2-Trichloroethane	U	0.3	1.0		µg/L	1	3/23/2010 3:36:00 PM
1,1-Dichloroethane	U	0.3	1.0		µg/L	1	3/23/2010 3:36:00 PM
1,1-Dichloroethene	U	0.3	1.0		µg/L	1	3/23/2010 3:36:00 PM
1,1-Dichloropropene	U	0.3	1.0		µg/L	1	3/23/2010 3:36:00 PM
1,2,3-Trichlorobenzene	U	0.3	1.0		µg/L	1	3/23/2010 3:36:00 PM
1,2,3-Trichloropropane	U	0.4	1.0		µg/L	1	3/23/2010 3:36:00 PM
1,2,4-Trichlorobenzene	U	0.3	1.0		µg/L	1	3/23/2010 3:36:00 PM
1,2,4-Trimethylbenzene	U	0.3	1.0		µg/L	1	3/23/2010 3:36:00 PM
1,2-Dibromo-3-chloropropane	U	0.4	1.0		µg/L	1	3/23/2010 3:36:00 PM
1,2-Dibromoethane	U	0.3	1.0		µg/L	1	3/23/2010 3:36:00 PM
1,2-Dichlorobenzene	U	0.3	1.0		µg/L	1	3/23/2010 3:36:00 PM
1,2-Dichloroethane	U	0.3	1.0		µg/L	1	3/23/2010 3:36:00 PM
1,2-Dichloropropane	U	0.3	1.0		µg/L	1	3/23/2010 3:36:00 PM
1,3,5-Trimethylbenzene	U	0.3	1.0		µg/L	1	3/23/2010 3:36:00 PM
1,3-Dichlorobenzene	U	0.3	1.0		µg/L	1	3/23/2010 3:36:00 PM
1,3-dichloropropane	U	0.3	1.0		µg/L	1	3/23/2010 3:36:00 PM
1,4-Dichlorobenzene	U	0.3	1.0		µg/L	1	3/23/2010 3:36:00 PM
2,2-Dichloropropane	U	0.3	1.0		µg/L	1	3/23/2010 3:36:00 PM
2-Butanone	U	0.3	3.0		µg/L	1	3/23/2010 3:36:00 PM
2-Chloroethyl vinyl ether	U	0.3	1.0		µg/L	1	3/23/2010 3:36:00 PM
2-Chlorotoluene	U	0.3	1.0		µg/L	1	3/23/2010 3:36:00 PM
2-Hexanone	U	0.3	2.0		µg/L	1	3/23/2010 3:36:00 PM
4-Chlorotoluene	U	0.3	1.0		µg/L	1	3/23/2010 3:36:00 PM
4-Isopropyltoluene	U	0.3	1.0		µg/L	1	3/23/2010 3:36:00 PM
4-Methyl-2-pentanone	U	0.3	2.0		µg/L	1	3/23/2010 3:36:00 PM
Acetone	U	0.3	2.0		µg/L	1	3/23/2010 3:36:00 PM
Benzene	U	0.3	1.0		µg/L	1	3/23/2010 3:36:00 PM
Bromobenzene	U	0.3	1.0		µg/L	1	3/23/2010 3:36:00 PM
Bromochloromethane	U	0.4	1.0		µg/L	1	3/23/2010 3:36:00 PM

American Analytical Laboratories, LLC., 56 Toledo Street, Farmingdale, NY, Zip - 11735

Tel - 6314546100 Fax - 6314548027 www.American-Analytical.com



Qualifiers:	* Value exceeds Maximum Contaminant Level	B Analyte detected in the associated Method Blank
	C Calibration %RSD/%D exceeded for non-CCC analytes	E Value above quantitation range
	H Holding times for preparation or analysis exceeded	J Analyte detected below quantitation limits
	LOD Limit of Detection	LOQ Limit of Quantitation
	ND Not Detected at the Reporting Limit	S Spike Recovery outside accepted recovery limits
	U Indicates the compound was analyzed but not detected.	

American Analytical Laboratories, LLC.

Date: 26-Mar-10

ELAP ID : 11418

CLIENT: Leggette Brashears & Graham Inc.
 Lab Order: 1003154
 Project: Rowe
 Lab ID: 1003154-02A

Client Sample ID: WQ31610:1535FRW-2
 Collection Date: 3/16/2010 3:35:00 PM
 Matrix: LIQUID

Certificate of Results

Analyses	Sample Result	LOD	LOQ	Qual	Units	DF	Date/Time Analyzed
VOLATILE SW-846 8260 + MTBE & FREON113			SW8260B		Analyst: LA		
Bromodichloromethane	U	0.3	1.0		µg/L	1	3/23/2010 3:36:00 PM
Bromoform	U	0.3	1.0		µg/L	1	3/23/2010 3:36:00 PM
Bromomethane	U	0.3	1.0		µg/L	1	3/23/2010 3:36:00 PM
Carbon disulfide	U	0.3	1.0		µg/L	1	3/23/2010 3:36:00 PM
Carbon tetrachloride	U	0.3	1.0		µg/L	1	3/23/2010 3:36:00 PM
Chlorobenzene	U	0.3	1.0		µg/L	1	3/23/2010 3:36:00 PM
Chloroethane	U	0.4	1.0		µg/L	1	3/23/2010 3:36:00 PM
Chloroform	U	0.3	1.0		µg/L	1	3/23/2010 3:36:00 PM
Chloromethane	U	0.3	1.0	C	µg/L	1	3/23/2010 3:36:00 PM
cis-1,2-Dichloroethene	14	0.3	1.0		µg/L	1	3/23/2010 3:36:00 PM
cis-1,3-Dichloropropene	U	0.3	1.0		µg/L	1	3/23/2010 3:36:00 PM
Dibromochloromethane	U	0.3	1.0		µg/L	1	3/23/2010 3:36:00 PM
Dibromomethane	U	0.3	1.0		µg/L	1	3/23/2010 3:36:00 PM
Dichlorodifluoromethane	U	0.3	1.0		µg/L	1	3/23/2010 3:36:00 PM
Ethylbenzene	U	0.3	1.0		µg/L	1	3/23/2010 3:36:00 PM
Hexachlorobutadiene	U	0.3	1.0		µg/L	1	3/23/2010 3:36:00 PM
Isopropylbenzene	U	0.3	1.0		µg/L	1	3/23/2010 3:36:00 PM
m,p-Xylene	U	0.3	2.0		µg/L	1	3/23/2010 3:36:00 PM
Methyl tert-butyl ether	U	0.3	1.0		µg/L	1	3/23/2010 3:36:00 PM
Methylene chloride	U	0.3	1.0		µg/L	1	3/23/2010 3:36:00 PM
Naphthalene	U	0.3	1.0		µg/L	1	3/23/2010 3:36:00 PM
n-Butylbenzene	U	0.3	1.0		µg/L	1	3/23/2010 3:36:00 PM
n-Propylbenzene	U	0.3	1.0		µg/L	1	3/23/2010 3:36:00 PM
o-Xylene	U	0.3	1.0		µg/L	1	3/23/2010 3:36:00 PM
sec-Butylbenzene	U	0.3	1.0		µg/L	1	3/23/2010 3:36:00 PM
Styrene	U	0.3	1.0		µg/L	1	3/23/2010 3:36:00 PM
tert-Butylbenzene	U	0.3	1.0		µg/L	1	3/23/2010 3:36:00 PM
Tetrachloroethene	33	0.3	1.0		µg/L	1	3/23/2010 3:36:00 PM
Toluene	U	0.3	1.0		µg/L	1	3/23/2010 3:36:00 PM
trans-1,2-Dichloroethene	U	0.3	1.0		µg/L	1	3/23/2010 3:36:00 PM
trans-1,3-Dichloropropene	U	0.3	1.0		µg/L	1	3/23/2010 3:36:00 PM
Trichloroethene	1.7	0.3	1.0		µg/L	1	3/23/2010 3:36:00 PM
Trichlorofluoromethane	U	0.3	1.0		µg/L	1	3/23/2010 3:36:00 PM

American Analytical Laboratories, LLC., 56 Toledo Street, Farmingdale, NY, Zip - 11735

Tel - 6314546100 Fax - 6314548027 www.American-Analytical.com



Qualifiers:	* Value exceeds Maximum Contaminant Level	B Analyte detected in the associated Method Blank
	C Calibration %RSD/%D exceeded for non-CCC analytes	E Value above quantitation range
	H Holding times for preparation or analysis exceeded	J Analyte detected below quantitation limits
	LOD Limit of Detection	LOQ Limit of Quantitation
	ND Not Detected at the Reporting Limit	S Spike Recovery outside accepted recovery limits
	U Indicates the compound was analyzed but not detected.	

American Analytical Laboratories, LLC.

Date: 26-Mar-10

ELAP ID : 11418

CLIENT: Leggette Brashears & Graham Inc.
 Lab Order: 1003154
 Project: Rowe
 Lab ID: 1003154-02A

Client Sample ID: WQ31610:1535FRW-2
 Collection Date: 3/16/2010 3:35:00 PM
 Matrix: LIQUID

Certificate of Results

Analyses	Sample Result	LOD	LOQ	Qual	Units	DF	Date/Time Analyzed
VOLATILE SW-846 8260 + MTBE & FREON113			SW8260B		Analyst: LA		
Vinyl acetate	U	0.3	1.0		µg/L	1	3/23/2010 3:36:00 PM
Vinyl chloride	U	0.3	1.0		µg/L	1	3/23/2010 3:36:00 PM
Surr: 4-Bromofluorobenzene	101	0	60-130		%REC	1	3/23/2010 3:36:00 PM
Surr: Dibromofluoromethane	93.6	0	63-127		%REC	1	3/23/2010 3:36:00 PM
Surr: Toluene-d8	102	0	61-128		%REC	1	3/23/2010 3:36:00 PM

American Analytical Laboratories, LLC., 56 Toledo Street, Farmingdale, NY, Zip - 11735
 Tel - 6314546100 Fax - 6314548027 www.American-Analytical.com



Qualifiers:	* Value exceeds Maximum Contaminant Level	B Analyte detected in the associated Method Blank
	C Calibration %RSD/%D exceeded for non-CCC analytes	E Value above quantitation range
	H Holding times for preparation or analysis exceeded	J Analyte detected below quantitation limits
	LOD Limit of Detection	LOQ Limit of Quantitation
	ND Not Detected at the Reporting Limit	S Spike Recovery outside accepted recovery limits
	U Indicates the compound was analyzed but not detected.	

ELAP ID : 11418

CLIENT: Leggette Brashears & Graham Inc.
 Lab Order: 1003154
 Project: Rowe
 Lab ID: 1003154-03A

Client Sample ID: WQ31610:1540FRW-3
 Collection Date: 3/16/2010 3:40:00 PM
 Matrix: LIQUID

Certificate of Results

Analyses	Sample Result	LOD	LOQ	Qual	Units	DF	Date/Time Analyzed
VOLATILE SW-846 8260 + MTBE & FREON113			SW8260B		Analyst: LA		
1,1,1,2-Tetrachloroethane	U	0.3	1.0		µg/L	1	3/23/2010 4:02:00 PM
1,1,1-Trichloroethane	U	0.3	1.0		µg/L	1	3/23/2010 4:02:00 PM
1,1,2,2-Tetrachloroethane	U	0.3	1.0		µg/L	1	3/23/2010 4:02:00 PM
1,1,2-Trichloro-1,2,2-trifluoroethane	U	0.3	1.0		µg/L	1	3/23/2010 4:02:00 PM
1,1,2-Trichloroethane	U	0.3	1.0		µg/L	1	3/23/2010 4:02:00 PM
1,1-Dichloroethane	U	0.3	1.0		µg/L	1	3/23/2010 4:02:00 PM
1,1-Dichloroethene	U	0.3	1.0		µg/L	1	3/23/2010 4:02:00 PM
1,1-Dichloropropene	U	0.3	1.0		µg/L	1	3/23/2010 4:02:00 PM
1,2,3-Trichlorobenzene	U	0.3	1.0		µg/L	1	3/23/2010 4:02:00 PM
1,2,3-Trichloropropane	U	0.4	1.0		µg/L	1	3/23/2010 4:02:00 PM
1,2,4-Trichlorobenzene	U	0.3	1.0		µg/L	1	3/23/2010 4:02:00 PM
1,2,4-Trimethylbenzene	U	0.3	1.0		µg/L	1	3/23/2010 4:02:00 PM
1,2-Dibromo-3-chloropropane	U	0.4	1.0		µg/L	1	3/23/2010 4:02:00 PM
1,2-Dibromoethane	U	0.3	1.0		µg/L	1	3/23/2010 4:02:00 PM
1,2-Dichlorobenzene	U	0.3	1.0		µg/L	1	3/23/2010 4:02:00 PM
1,2-Dichloroethane	U	0.3	1.0		µg/L	1	3/23/2010 4:02:00 PM
1,2-Dichloropropane	U	0.3	1.0		µg/L	1	3/23/2010 4:02:00 PM
1,3,5-Trimethylbenzene	U	0.3	1.0		µg/L	1	3/23/2010 4:02:00 PM
1,3-Dichlorobenzene	U	0.3	1.0		µg/L	1	3/23/2010 4:02:00 PM
1,3-dichloropropane	U	0.3	1.0		µg/L	1	3/23/2010 4:02:00 PM
1,4-Dichlorobenzene	U	0.3	1.0		µg/L	1	3/23/2010 4:02:00 PM
2,2-Dichloropropane	U	0.3	1.0		µg/L	1	3/23/2010 4:02:00 PM
2-Butanone	U	0.3	3.0	C	µg/L	1	3/23/2010 4:02:00 PM
2-Chloroethyl vinyl ether	U	0.3	1.0		µg/L	1	3/23/2010 4:02:00 PM
2-Chlorotoluene	U	0.3	1.0		µg/L	1	3/23/2010 4:02:00 PM
2-Hexanone	U	0.3	2.0		µg/L	1	3/23/2010 4:02:00 PM
4-Chlorotoluene	U	0.3	1.0		µg/L	1	3/23/2010 4:02:00 PM
4-Isopropyltoluene	U	0.3	1.0		µg/L	1	3/23/2010 4:02:00 PM
4-Methyl-2-pentanone	U	0.3	2.0		µg/L	1	3/23/2010 4:02:00 PM
Acetone	U	0.3	2.0		µg/L	1	3/23/2010 4:02:00 PM
Benzene	U	0.3	1.0		µg/L	1	3/23/2010 4:02:00 PM
Bromobenzene	U	0.3	1.0		µg/L	1	3/23/2010 4:02:00 PM
Bromochloromethane	U	0.4	1.0		µg/L	1	3/23/2010 4:02:00 PM

American Analytical Laboratories, LLC., 56 Toledo Street, Farmingdale, NY, Zip - 11735
 Tel - 6314546100 Fax - 6314548027 www.American-Analytical.com



Qualifiers:	* Value exceeds Maximum Contaminant Level	B Analyte detected in the associated Method Blank
	C Calibration %RSD/%D exceeded for non-CCC analytes	E Value above quantitation range
	H Holding times for preparation or analysis exceeded	J Analyte detected below quantitation limits
	LOD Limit of Detection	LOQ Limit of Quantitation
	ND Not Detected at the Reporting Limit	S Spike Recovery outside accepted recovery limits
	U Indicates the compound was analyzed but not detected.	

American Analytical Laboratories, LLC.

Date: 26-Mar-10

ELAP ID : 11418

CLIENT: Leggette Brashears & Graham Inc.
 Lab Order: 1003154
 Project: Rowe
 Lab ID: 1003154-03A

Client Sample ID: WQ31610:1540FRW-3
 Collection Date: 3/16/2010 3:40:00 PM
 Matrix: LIQUID

Certificate of Results

Analyses	Sample Result	LOD	LOQ	Qual	Units	DF	Date/Time Analyzed
VOLATILE SW-846 8260 + MTBE & FREON113			SW8260B		Analyst: LA		
Bromodichloromethane	U	0.3	1.0		µg/L	1	3/23/2010 4:02:00 PM
Bromoform	U	0.3	1.0		µg/L	1	3/23/2010 4:02:00 PM
Bromomethane	U	0.3	1.0		µg/L	1	3/23/2010 4:02:00 PM
Carbon disulfide	U	0.3	1.0		µg/L	1	3/23/2010 4:02:00 PM
Carbon tetrachloride	U	0.3	1.0		µg/L	1	3/23/2010 4:02:00 PM
Chlorobenzene	U	0.3	1.0		µg/L	1	3/23/2010 4:02:00 PM
Chloroethane	U	0.4	1.0		µg/L	1	3/23/2010 4:02:00 PM
Chloroform	U	0.3	1.0		µg/L	1	3/23/2010 4:02:00 PM
Chloromethane	U	0.3	1.0		µg/L	1	3/23/2010 4:02:00 PM
cis-1,2-Dichloroethene	19	0.3	1.0		µg/L	1	3/23/2010 4:02:00 PM
cis-1,3-Dichloropropene	U	0.3	1.0		µg/L	1	3/23/2010 4:02:00 PM
Dibromochloromethane	U	0.3	1.0		µg/L	1	3/23/2010 4:02:00 PM
Dibromomethane	U	0.3	1.0		µg/L	1	3/23/2010 4:02:00 PM
Dichlorodifluoromethane	U	0.3	1.0		µg/L	1	3/23/2010 4:02:00 PM
Ethylbenzene	U	0.3	1.0		µg/L	1	3/23/2010 4:02:00 PM
Hexachlorobutadiene	U	0.3	1.0		µg/L	1	3/23/2010 4:02:00 PM
Isopropylbenzene	1.5	0.3	1.0		µg/L	1	3/23/2010 4:02:00 PM
m,p-Xylene	U	0.3	2.0		µg/L	1	3/23/2010 4:02:00 PM
Methyl tert-butyl ether	U	0.3	1.0		µg/L	1	3/23/2010 4:02:00 PM
Methylene chloride	U	0.3	1.0		µg/L	1	3/23/2010 4:02:00 PM
Naphthalene	U	0.3	1.0		µg/L	1	3/23/2010 4:02:00 PM
n-Butylbenzene	U	0.3	1.0		µg/L	1	3/23/2010 4:02:00 PM
n-Propylbenzene	0.83	0.3	1.0	J	µg/L	1	3/23/2010 4:02:00 PM
o-Xylene	U	0.3	1.0		µg/L	1	3/23/2010 4:02:00 PM
sec-Butylbenzene	U	0.3	1.0		µg/L	1	3/23/2010 4:02:00 PM
Styrene	U	0.3	1.0		µg/L	1	3/23/2010 4:02:00 PM
tert-Butylbenzene	U	0.3	1.0		µg/L	1	3/23/2010 4:02:00 PM
Tetrachloroethene	190	3	10		µg/L	10	3/24/2010 5:12:00 PM
Toluene	U	0.3	1.0		µg/L	1	3/23/2010 4:02:00 PM
trans-1,2-Dichloroethene	U	0.3	1.0		µg/L	1	3/23/2010 4:02:00 PM
trans-1,3-Dichloropropene	U	0.3	1.0		µg/L	1	3/23/2010 4:02:00 PM
Trichloroethene	3.2	0.3	1.0		µg/L	1	3/23/2010 4:02:00 PM
Trichlorofluoromethane	U	0.3	1.0		µg/L	1	3/23/2010 4:02:00 PM

American Analytical Laboratories, LLC., 56 Toledo Street, Farmingdale, NY, Zip - 11735
 Tel - 6314546100 Fax - 6314548027 www.American-Analytical.com



Qualifiers:	* Value exceeds Maximum Contaminant Level	B Analyte detected in the associated Method Blank
	C Calibration %RSD/%D exceeded for non-CCC analytes	E Value above quantitation range
	H Holding times for preparation or analysis exceeded	J Analyte detected below quantitation limits
	LOD Limit of Detection	LOQ Limit of Quantitation
	ND Not Detected at the Reporting Limit	S Spike Recovery outside accepted recovery limits
	U Indicates the compound was analyzed but not detected.	

American Analytical Laboratories, LLC.

Date: 26-Mar-10

ELAP ID : 11418

CLIENT: Leggette Brashears & Graham Inc.
 Lab Order: 1003154
 Project: Rowe
 Lab ID: 1003154-03A

Client Sample ID: WQ31610:1540FRW-3
 Collection Date: 3/16/2010 3:40:00 PM
 Matrix: LIQUID

Certificate of Results

Analyses	Sample Result	LOD	LOQ	Qual	Units	DF	Date/Time Analyzed
VOLATILE SW-846 8260 + MTBE & FREON113			SW8260B			Analyst: LA	
Vinyl acetate	U	0.3	1.0		µg/L	1	3/23/2010 4:02:00 PM
Vinyl chloride	U	0.3	1.0		µg/L	1	3/23/2010 4:02:00 PM
Surr: 4-Bromofluorobenzene	99.5	0	60-130		%REC	10	3/24/2010 5:12:00 PM
Surr: 4-Bromofluorobenzene	103	0	60-130		%REC	1	3/23/2010 4:02:00 PM
Surr: Dibromofluoromethane	93.4	0	63-127		%REC	1	3/23/2010 4:02:00 PM
Surr: Dibromofluoromethane	101	0	63-127		%REC	10	3/24/2010 5:12:00 PM
Surr: Toluene-d8	104	0	61-128		%REC	1	3/23/2010 4:02:00 PM
Surr: Toluene-d8	103	0	61-128		%REC	10	3/24/2010 5:12:00 PM

American Analytical Laboratories, LLC., 56 Toledo Street, Farmingdale, NY, Zip - 11735
 Tel - 6314546100 Fax - 6314548027 www.American-Analytical.com



Qualifiers:	* Value exceeds Maximum Contaminant Level	B Analyte detected in the associated Method Blank
	C Calibration %RSD/%D exceeded for non-CCC analytes	E Value above quantitation range
	H Holding times for preparation or analysis exceeded	J Analyte detected below quantitation limits
	LOD Limit of Detection	LOQ Limit of Quantitation
	ND Not Detected at the Reporting Limit	S Spike Recovery outside accepted recovery limits
	U Indicates the compound was analyzed but not detected.	

American Analytical Laboratories, LLC.

Date: 26-Mar-10

ELAP ID : 11418

CLIENT: Leggette Brashears & Graham Inc.
 Lab Order: 1003154
 Project: Rowe
 Lab ID: 1003154-04A

Client Sample ID: WQ31610:1545FRW-4
 Collection Date: 3/16/2010 3:45:00 PM
 Matrix: LIQUID

Certificate of Results

Analyses	Sample Result	LOD	LOQ	Qual	Units	DF	Date/Time Analyzed
VOLATILE SW-846 8260 + MTBE & FREON113			SW8260B			Analyst: LA	
1,1,1,2-Tetrachloroethane	U	0.3	1.0		µg/L	1	3/23/2010 4:30:00 PM
1,1,1-Trichloroethane	U	0.3	1.0		µg/L	1	3/23/2010 4:30:00 PM
1,1,2,2-Tetrachloroethane	U	0.3	1.0		µg/L	1	3/23/2010 4:30:00 PM
1,1,2-Trichloro-1,2,2-trifluoroethane	U	0.3	1.0		µg/L	1	3/23/2010 4:30:00 PM
1,1,2-Trichloroethane	U	0.3	1.0		µg/L	1	3/23/2010 4:30:00 PM
1,1-Dichloroethane	U	0.3	1.0		µg/L	1	3/23/2010 4:30:00 PM
1,1-Dichloroethene	U	0.3	1.0		µg/L	1	3/23/2010 4:30:00 PM
1,1-Dichloropropene	U	0.3	1.0		µg/L	1	3/23/2010 4:30:00 PM
1,2,3-Trichlorobenzene	U	0.3	1.0		µg/L	1	3/23/2010 4:30:00 PM
1,2,3-Trichloropropane	U	0.4	1.0		µg/L	1	3/23/2010 4:30:00 PM
1,2,4-Trichlorobenzene	U	0.3	1.0		µg/L	1	3/23/2010 4:30:00 PM
1,2,4-Trimethylbenzene	U	0.3	1.0		µg/L	1	3/23/2010 4:30:00 PM
1,2-Dibromo-3-chloropropane	U	0.4	1.0		µg/L	1	3/23/2010 4:30:00 PM
1,2-Dibromoethane	U	0.3	1.0		µg/L	1	3/23/2010 4:30:00 PM
1,2-Dichlorobenzene	U	0.3	1.0		µg/L	1	3/23/2010 4:30:00 PM
1,2-Dichloroethane	U	0.3	1.0		µg/L	1	3/23/2010 4:30:00 PM
1,2-Dichloropropane	U	0.3	1.0		µg/L	1	3/23/2010 4:30:00 PM
1,3,5-Trimethylbenzene	U	0.3	1.0		µg/L	1	3/23/2010 4:30:00 PM
1,3-Dichlorobenzene	U	0.3	1.0		µg/L	1	3/23/2010 4:30:00 PM
1,3-dichloropropane	U	0.3	1.0		µg/L	1	3/23/2010 4:30:00 PM
1,4-Dichlorobenzene	U	0.3	1.0		µg/L	1	3/23/2010 4:30:00 PM
2,2-Dichloropropane	U	0.3	1.0		µg/L	1	3/23/2010 4:30:00 PM
2-Butanone	U	0.3	3.0		µg/L	1	3/23/2010 4:30:00 PM
2-Chloroethyl vinyl ether	U	0.3	1.0		µg/L	1	3/23/2010 4:30:00 PM
2-Chlorotoluene	U	0.3	1.0		µg/L	1	3/23/2010 4:30:00 PM
2-Hexanone	U	0.3	2.0		µg/L	1	3/23/2010 4:30:00 PM
4-Chlorotoluene	U	0.3	1.0		µg/L	1	3/23/2010 4:30:00 PM
4-Isopropyltoluene	U	0.3	1.0		µg/L	1	3/23/2010 4:30:00 PM
4-Methyl-2-pentanone	U	0.3	2.0		µg/L	1	3/23/2010 4:30:00 PM
Acetone	U	0.3	2.0		µg/L	1	3/23/2010 4:30:00 PM
Benzene	U	0.3	1.0		µg/L	1	3/23/2010 4:30:00 PM
Bromobenzene	U	0.3	1.0		µg/L	1	3/23/2010 4:30:00 PM
Bromochloromethane	U	0.4	1.0		µg/L	1	3/23/2010 4:30:00 PM

American Analytical Laboratories, LLC., 56 Toledo Street, Farmingdale, NY, Zip - 11735

Tel - 6314546100 Fax - 6314548027 www.American-Analytical.com



Qualifiers:	* Value exceeds Maximum Contaminant Level	B Analyte detected in the associated Method Blank
	C Calibration %RSD/%D exceeded for non-CCC analytes	E Value above quantitation range
	H Holding times for preparation or analysis exceeded	J Analyte detected below quantitation limits
	LOD Limit of Detection	LOQ Limit of Quantitation
	ND Not Detected at the Reporting Limit	S Spike Recovery outside accepted recovery limits
	U Indicates the compound was analyzed but not detected.	

American Analytical Laboratories, LLC.

Date: 26-Mar-10

ELAP ID : 11418

CLIENT: Leggette Brashears & Graham Inc.
 Lab Order: 1003154
 Project: Rowe
 Lab ID: 1003154-04A

Client Sample ID: WQ31610:1545FRW-4
 Collection Date: 3/16/2010 3:45:00 PM
 Matrix: LIQUID

Certificate of Results

Analyses	Sample Result	LOD	LOQ	Qual	Units	DF	Date/Time Analyzed
VOLATILE SW-846 8260 + MTBE & FREON113			SW8260B		Analyst: LA		
Bromodichloromethane	U	0.3	1.0		µg/L	1	3/23/2010 4:30:00 PM
Bromoform	U	0.3	1.0		µg/L	1	3/23/2010 4:30:00 PM
Bromomethane	U	0.3	1.0		µg/L	1	3/23/2010 4:30:00 PM
Carbon disulfide	U	0.3	1.0		µg/L	1	3/23/2010 4:30:00 PM
Carbon tetrachloride	U	0.3	1.0		µg/L	1	3/23/2010 4:30:00 PM
Chlorobenzene	U	0.3	1.0		µg/L	1	3/23/2010 4:30:00 PM
Chloroethane	U	0.4	1.0		µg/L	1	3/23/2010 4:30:00 PM
Chloroform	U	0.3	1.0		µg/L	1	3/23/2010 4:30:00 PM
Chloromethane	U	0.3	1.0	C	µg/L	1	3/23/2010 4:30:00 PM
cis-1,2-Dichloroethene	U	0.3	1.0		µg/L	1	3/23/2010 4:30:00 PM
cis-1,3-Dichloropropene	U	0.3	1.0		µg/L	1	3/23/2010 4:30:00 PM
Dibromochloromethane	U	0.3	1.0		µg/L	1	3/23/2010 4:30:00 PM
Dibromomethane	U	0.3	1.0		µg/L	1	3/23/2010 4:30:00 PM
Dichlorodifluoromethane	U	0.3	1.0		µg/L	1	3/23/2010 4:30:00 PM
Ethylbenzene	U	0.3	1.0		µg/L	1	3/23/2010 4:30:00 PM
Hexachlorobutadiene	U	0.3	1.0		µg/L	1	3/23/2010 4:30:00 PM
Isopropylbenzene	U	0.3	1.0		µg/L	1	3/23/2010 4:30:00 PM
m,p-Xylene	U	0.3	2.0		µg/L	1	3/23/2010 4:30:00 PM
Methyl tert-butyl ether	U	0.3	1.0		µg/L	1	3/23/2010 4:30:00 PM
Methylene chloride	U	0.3	1.0		µg/L	1	3/23/2010 4:30:00 PM
Naphthalene	U	0.3	1.0		µg/L	1	3/23/2010 4:30:00 PM
n-Butylbenzene	U	0.3	1.0		µg/L	1	3/23/2010 4:30:00 PM
n-Propylbenzene	U	0.3	1.0		µg/L	1	3/23/2010 4:30:00 PM
o-Xylene	U	0.3	1.0		µg/L	1	3/23/2010 4:30:00 PM
sec-Butylbenzene	U	0.3	1.0		µg/L	1	3/23/2010 4:30:00 PM
Styrene	U	0.3	1.0		µg/L	1	3/23/2010 4:30:00 PM
tert-Butylbenzene	U	0.3	1.0		µg/L	1	3/23/2010 4:30:00 PM
Tetrachloroethene	5.3	0.3	1.0		µg/L	1	3/23/2010 4:30:00 PM
Toluene	U	0.3	1.0		µg/L	1	3/23/2010 4:30:00 PM
trans-1,2-Dichloroethene	U	0.3	1.0		µg/L	1	3/23/2010 4:30:00 PM
trans-1,3-Dichloropropene	U	0.3	1.0		µg/L	1	3/23/2010 4:30:00 PM
Trichloroethene	U	0.3	1.0		µg/L	1	3/23/2010 4:30:00 PM
Trichlorofluoromethane	U	0.3	1.0		µg/L	1	3/23/2010 4:30:00 PM

American Analytical Laboratories, LLC., 56 Toledo Street, Farmingdale, NY, Zip - 11735

Tel - 6314546100 Fax - 6314548027 www.American-Analytical.com



Qualifiers:	* Value exceeds Maximum Contaminant Level	B Analyte detected in the associated Method Blank
	C Calibration %RSD/%D exceeded for non-CCC analytes	E Value above quantitation range
	H Holding times for preparation or analysis exceeded	J Analyte detected below quantitation limits
	LOD Limit of Detection	LOQ Limit of Quantitation
	ND Not Detected at the Reporting Limit	S Spike Recovery outside accepted recovery limits
	U Indicates the compound was analyzed but not detected.	

American Analytical Laboratories, LLC.

Date: 26-Mar-10

ELAP ID : 11418

CLIENT: Leggette Brashears & Graham Inc.
 Lab Order: 1003154
 Project: Rowe
 Lab ID: 1003154-04A

Client Sample ID: WQ31610:1545FRW-4
 Collection Date: 3/16/2010 3:45:00 PM
 Matrix: LIQUID

Certificate of Results

Analyses	Sample Result	LOD	LOQ	Qual	Units	DF	Date/Time Analyzed
VOLATILE SW-846 8260 + MTBE & FREON113			SW8260B			Analyst: LA	
Vinyl acetate	U	0.3	1.0		µg/L	1	3/23/2010 4:30:00 PM
Vinyl chloride	U	0.3	1.0		µg/L	1	3/23/2010 4:30:00 PM
Surr: 4-Bromofluorobenzene	103	0	60-130		%REC	1	3/23/2010 4:30:00 PM
Surr: Dibromofluoromethane	96.2	0	63-127		%REC	1	3/23/2010 4:30:00 PM
Surr: Toluene-d8	104	0	61-128		%REC	1	3/23/2010 4:30:00 PM

American Analytical Laboratories, LLC., 56 Toledo Street, Farmingdale, NY, Zip - 11735
 Tel - 6314546100 Fax - 6314548027 www.American-Analytical.com



Qualifiers:	* Value exceeds Maximum Contaminant Level	B Analyte detected in the associated Method Blank
	C Calibration %RSD/%D exceeded for non-CCC analytes	E Value above quantitation range
	H Holding times for preparation or analysis exceeded	J Analyte detected below quantitation limits
	LOD Limit of Detection	LOQ Limit of Quantitation
	ND Not Detected at the Reporting Limit	S Spike Recovery outside accepted recovery limits
	U Indicates the compound was analyzed but not detected.	

CLIENT: Leggette Brashears & Graham Inc.
Work Order: 1003154
Project: Rowe

ANALYTICAL QC SUMMARY REPORT

TestCode: 8260MTBE113_W

Sample ID: V624LCS-032310YW	SampType: LCS	TestCode: 8260MTBE11	Units: µg/L	Prep Date:	RunNo: 49625
Client ID: LCSW	Batch ID: R49625	TestNo: SW8260B		Analysis Date: 3/23/2010	SeqNo: 687115

Analyte	Result	PQL	SPK value	SPK Ref Val	%REC	LowLimit	HighLimit	RPD Ref Val	%RPD	RPDLimit	Qual
1,1,1-Trichloroethane	39	1.0	50.00	0	77.5	43	148				
1,1,2,2-Tetrachloroethane	38	1.0	50.00	0	76.7	32	148				
1,1,2-Trichloroethane	37	1.0	50.00	0	73.2	42	136				
1,1-Dichloroethane	35	1.0	50.00	0	70.6	40	150				
1,1-Dichloroethene	39	1.0	50.00	0	78.0	30	154				
1,2-Dichlorobenzene	41	1.0	50.00	0	81.1	40	129				
1,2-Dichloroethane	39	1.0	50.00	0	78.8	36	141				
1,2-Dichloropropane	41	1.0	50.00	0	81.6	44	138				
1,3-Dichlorobenzene	41	1.0	50.00	0	82.7	40	133				
1,4-Dichlorobenzene	41	1.0	50.00	0	81.5	40	135				
2-Chloroethyl vinyl ether	33	1.0	50.00	0	65.4	21	139				
Benzene	39	1.0	50.00	0	77.7	45	144				
Bromodichloromethane	37	1.0	50.00	0	74.5	35	136				
Bromoform	37	1.0	50.00	0	74.1	28	138				
Bromomethane	32	1.0	50.00	0	63.1	26	148				
Carbon tetrachloride	39	1.0	50.00	0	78.4	45	141				
Chlorobenzene	41	1.0	50.00	0	81.9	41	142				
Chloroethane	47	1.0	50.00	0	93.2	36	143				
Chloroform	39	1.0	50.00	0	77.8	42	137				
Chloromethane	40	1.0	50.00	0	79.2	35	151				
cis-1,3-Dichloropropene	41	1.0	50.00	0	82.7	42	130				C
Dibromochloromethane	37	1.0	50.00	0	73.9	21	134				
Ethylbenzene	42	1.0	50.00	0	83.8	45	146				
Tetrachloroethene	41	1.0	50.00	0	81.8	45	136				
Toluene	38	1.0	50.00	0	77.0	43	134				
trans-1,2-Dichloroethene	36	1.0	50.00	0	71.9	42	135				
trans-1,3-Dichloropropene	38	1.0	50.00	0	76.6	37	133				
Trichloroethene	41	1.0	50.00	0	81.2	43	140				
Trichlorofluoromethane	52	1.0	50.00	0	104	50	148				
Vinyl chloride	51	1.0	50.00	0	103	35	142				

Qualifiers: C Calibration %RSD/%D exceeded for non-CCC analytes E Value above quantitation range H Holding times for preparation or analyte
 J Analyte detected below quantitation limits LOD Limit of Detection LOQ Limit of Quantitation
 ND Not Detected at the Reporting Limit R RPD outside accepted recovery limits S Spike Recovery outside accepted reco

ANALYTICAL QC SUMMARY REPORT

TestCode: 8260MTBE113_W

CLIENT: Leggette Brashears & Graham Inc.
 Work Order: 1003154
 Project: Rowe

Sample ID: V624LCS-032310YW	SampType: LCS	TestCode: 8260MTBE11	Units: µg/L	Prep Date:	RunNo: 49625
Client ID: LCSW	Batch ID: R49625	TestNo: SW8260B		Analysis Date: 3/23/2010	SeqNo: 687115

Analyte	Result	PQL	SPK value	SPK RefVal	%REC	LowLimit	HighLimit	RPD Ref Val	%RPD	RPDLimit	Qual
Surr: 4-Bromofluorobenzene	51		50.00		102	60	130				
Surr: Dibromofluoromethane	48		50.00		96.4	63	127				
Surr: Toluene-d8	51		50.00		101	61	128				

Sample ID: VBLK-032310YW	SampType: MBLK	TestCode: 8260MTBE11	Units: µg/L	Prep Date:	RunNo: 49625
Client ID: PBW	Batch ID: R49625	TestNo: SW8260B		Analysis Date: 3/23/2010	SeqNo: 687116

Analyte	Result	PQL	SPK value	SPK RefVal	%REC	LowLimit	HighLimit	RPD Ref Val	%RPD	RPDLimit	Qual
1,1,1,2-Tetrachloroethane	U	1.0									
1,1,1-Trichloroethane	U	1.0									
1,1,2,2-Tetrachloroethane	U	1.0									
1,1,2-Trichloro-1,2,2-trifluoroethane	U	1.0									
1,1,2-Trichloroethane	U	1.0									
1,1-Dichloroethane	U	1.0									
1,1-Dichloroethene	U	1.0									
1,1-Dichloropropene	U	1.0									
1,2,3-Trichlorobenzene	U	1.0									
1,2,3-Trichloropropane	U	1.0									
1,2,4-Trichlorobenzene	U	1.0									
1,2,4-Trimethylbenzene	U	1.0									
1,2-Dibromo-3-chloropropane	U	1.0									
1,2-Dibromoethane	U	1.0									
1,2-Dichlorobenzene	U	1.0									
1,2-Dichloroethane	U	1.0									
1,2-Dichloropropane	U	1.0									
1,3,5-Trimethylbenzene	U	1.0									
1,3-Dichlorobenzene	U	1.0									
1,3-dichloropropane	U	1.0									
1,4-Dichlorobenzene	U	1.0									
2,2-Dichloropropane	U	1.0									
2-Butanone	U	3.0									

Qualifiers: C Calibration %RSD/%D exceeded for non-CCC analytes E Value above quantitation range H Holding times for preparation or analysis
 J Analyte detected below quantitation limits LOD Limit of Detection LOQ Limit of Quantitation
 ND Not Detected at the Reporting Limit R RPD outside accepted recovery limits S Spike Recovery outside accepted reco

CLIENT: Leggette Brashears & Graham Inc.
 Work Order: 1003154
 Project: Rowe

ANALYTICAL QC SUMMARY REPORT

TestCode: 8260MTBE113_W

Sample ID: VBLK-032310YW	SampType: MBLK	TestCode: 8260MTBE11	Units: µg/L	Prep Date:	RunNo: 49625						
Client ID: PBW	Batch ID: R49625	TestNo: SW8260B		Analysis Date: 3/23/2010	SeqNo: 687116						
Analyte	Result	PQL	SPK value	SPK Ref Val	%REC	LowLimit	HighLimit	RPD Ref Val	%RPD	RPDLimit	Qual

2-Chloroethyl vinyl ether	U	1.0									
2-Chlorotoluene	U	1.0									
2-Hexanone	U	2.0									
4-Chlorotoluene	U	1.0									
4-Isopropyltoluene	U	1.0									
4-Methyl-2-pentanone	U	2.0									
Acetone	U	2.0									
Benzene	U	1.0									
Bromobenzene	U	1.0									
Bromochloromethane	U	1.0									
Bromodichloromethane	U	1.0									
Bromoform	U	1.0									
Bromomethane	U	1.0									
Carbon disulfide	U	1.0									
Carbon tetrachloride	U	1.0									
Chlorobenzene	U	1.0									
Chloroethane	U	1.0									
Chloroform	U	1.0									
Chloromethane	U	1.0									
cis-1,2-Dichloroethene	U	1.0									
cis-1,3-Dichloropropene	U	1.0									
Dibromochloromethane	U	1.0									
Dibromomethane	U	1.0									
Dichlorodifluoromethane	U	1.0									
Ethylbenzene	U	1.0									
Hexachlorobutadiene	U	1.0									
Isopropylbenzene	U	1.0									
m,p-Xylene	U	2.0									
Methyl tert-butyl ether	U	1.0									
Methylene chloride	U	1.0									
Naphthalene	U	1.0									

C

Qualifiers: C Calibration %RSD/%D exceeded for non-CCC analytes E Value above quantitation range H Holding times for preparation or analy
 J Analyte detected below quantitation limits LOD Limit of Detection LOQ Limit of Quantitation
 ND Not Detected at the Reporting Limit R RPD outside accepted recovery limits S Spike Recovery outside accepted reco

ANALYTICAL QC SUMMARY REPORT

CLIENT: Leggett Brashears & Graham Inc.
Work Order: 1003154
Project: Rowe

TestCode: 8260MTBE113_W

Sample ID: VBLK-032310YW	SampType: MBLK	TestCode: 8260MTBE11	Units: µg/L	Prep Date:	RunNo: 49625						
Client ID: PBW	Batch ID: R49625	TestNo: SW8260B		Analysis Date: 3/23/2010	SeqNo: 687116						
Analyte	Result	PQL	SPK value	SPK Ref Val	%REC	LowLimit	HighLimit	RPD Ref Val	%RPD	RPDLimit	Qual

n-Butylbenzene	U	1.0									
n-Propylbenzene	U	1.0									
o-Xylene	U	1.0									
sec-Butylbenzene	U	1.0									
Styrene	U	1.0									
tert-Butylbenzene	U	1.0									
Tetrachloroethene	U	1.0									
Toluene	U	1.0									
trans-1,2-Dichloroethene	U	1.0									
trans-1,3-Dichloropropene	U	1.0									
Trichloroethene	U	1.0									
Trichlorofluoromethane	U	1.0									
Vinyl acetate	U	1.0									
Vinyl chloride	U	1.0									
Surr: 4-Bromofluorobenzene	51		50.00		102	60	130				
Surr: Dibromofluoromethane	49		50.00		98.1	63	127				
Surr: Toluene-d8	50		50.00		100	61	128				

Sample ID: V624LCS-032310YW	SampType: LCS	TestCode: 8260MTBE11	Units: µg/L	Prep Date:	RunNo: 49625						
Client ID: LCSW	Batch ID: R49625A	TestNo: SW8260B		Analysis Date: 3/23/2010	SeqNo: 687120						
Analyte	Result	PQL	SPK value	SPK Ref Val	%REC	LowLimit	HighLimit	RPD Ref Val	%RPD	RPDLimit	Qual

1,1,1-Trichloroethane	36	1.0	50.00	0	72.8	43	148				
1,1,2,2-Tetrachloroethane	35	1.0	50.00	0	70.1	32	148				
1,1,2-Trichloroethane	35	1.0	50.00	0	70.7	42	136				
1,1-Dichloroethane	33	1.0	50.00	0	66.0	40	150				
1,1-Dichloroethene	36	1.0	50.00	0	72.0	30	154				
1,2-Dichlorobenzene	38	1.0	50.00	0	76.8	40	129				
1,2-Dichloroethane	36	1.0	50.00	0	71.3	36	141				
1,2-Dichloropropane	35	1.0	50.00	0	70.2	44	138				
1,3-Dichlorobenzene	38	1.0	50.00	0	75.9	40	133				

Qualifiers: C Calibration %RSD/%D exceeded for non-CCC analytes E Value above quantitation range H Holding times for preparation or analy
 J Analyte detected below quantitation limits LOD Limit of Detection LOQ Limit of Quantitation
 ND Not Detected at the Reporting Limit R RPD outside accepted recovery limits S Spike Recovery outside accepted reco

CLIENT: Leggette Brashears & Graham Inc.
Work Order: 1003154
Project: Rowe

ANALYTICAL QC SUMMARY REPORT

TestCode: 8260MTBE113_W

Sample ID: V624LCS-032310YW	SampType: LCS	TestCode: 8260MTBE11	Units: µg/L	Prep Date:	RunNo: 49625						
Client ID: LCSW	Batch ID: R49625A	TestNo: SW8260B		Analysis Date: 3/23/2010	SeqNo: 687120						
Analyte	Result	PQL	SPK value	SPK Ref Val	%REC	LowLimit	HighLimit	RPD Ref Val	%RPD	RPDLimit	Qual
1,4-Dichlorobenzene	38	1.0	50.00	0	75.7	40	135				
2-Chloroethyl vinyl ether	33	1.0	50.00	0	66.3	21	139				
Benzene	32	1.0	50.00	0	64.8	45	144				
Bromodichloromethane	38	1.0	50.00	0	76.2	35	136				
Bromoform	36	1.0	50.00	0	72.0	28	138				
Bromomethane	45	1.0	50.00	0	89.6	26	148				
Carbon tetrachloride	37	1.0	50.00	0	74.9	45	141				
Chlorobenzene	38	1.0	50.00	0	75.4	41	142				
Chloroethane	41	1.0	50.00	0	82.3	36	143				
Chloroform	32	1.0	50.00	0	64.6	42	137				
Chloromethane	43	1.0	50.00	0	85.2	35	151				
cis-1,3-Dichloropropene	36	1.0	50.00	0	71.3	42	130				
Dibromochloromethane	35	1.0	50.00	0	69.7	21	134				
Ethylbenzene	40	1.0	50.00	0	79.2	45	146				
Tetrachloroethene	37	1.0	50.00	0	74.6	45	136				
Toluene	37	1.0	50.00	0	73.3	43	134				
trans-1,2-Dichloroethene	33	1.0	50.00	0	65.8	42	135				
trans-1,3-Dichloropropene	40	1.0	50.00	0	80.7	37	133				
Trichloroethene	38	1.0	50.00	0	76.3	43	140				
Trichlorofluoromethane	50	1.0	50.00	0	100	50	148				
Vinyl chloride	49	1.0	50.00	0	97.8	35	142				
Surr: 4-Bromofluorobenzene	52		50.00		103	60	130				
Surr: Dibromofluoromethane	47		50.00		94.8	63	127				
Surr: Toluene-d8	52		50.00		103	61	128				

Sample ID: VBLK-032310YW	SampType: MBLK	TestCode: 8260MTBE11	Units: µg/L	Prep Date:	RunNo: 49625						
Client ID: PBW	Batch ID: R49625A	TestNo: SW8260B		Analysis Date: 3/23/2010	SeqNo: 687121						
Analyte	Result	PQL	SPK value	SPK Ref Val	%REC	LowLimit	HighLimit	RPD Ref Val	%RPD	RPDLimit	Qual
1,1,1,2-Tetrachloroethane	U	1.0									
1,1,1,1-Trichloroethane	U	1.0									

Qualifiers: C Calibration %RSD/%D exceeded for non-CCC analytes E Value above quantitation range H Holding times for preparation or analysis
 J Analyte detected below quantitation limits LOD Limit of Detection LOQ Limit of Quantitation
 ND Not Detected at the Reporting Limit R RPD outside accepted recovery limits S Spike Recovery outside accepted reco

ANALYTICAL QC SUMMARY REPORT

CLIENT: Leggette Brashears & Graham Inc.
Work Order: 1003154
Project: Rowe

TestCode: 8260MTBE113_W

Sample ID: VBLK-032310YW	SampType: MBLK	TestCode: 8260MTBE11	Units: µg/L	Prep Date:	RunNo: 49625						
Client ID: PBW	Batch ID: R49625A	TestNo: SW8260B		Analysis Date: 3/23/2010	SeqNo: 687121						
Analyte	Result	PQL	SPK value	SPK Ref Val	%REC	LowLimit	HighLimit	RPD Ref Val	%RPD	RPDLimit	Qual

1,1,2,2-Tetrachloroethane	U	1.0									
1,1,2-Trichloro-1,2,2-trifluoroethane	U	1.0									
1,1,2-Trichloroethane	U	1.0									
1,1-Dichloroethane	U	1.0									
1,1-Dichloroethene	U	1.0									
1,1-Dichloropropene	U	1.0									
1,2,3-Trichlorobenzene	U	1.0									
1,2,3-Trichloropropane	U	1.0									
1,2,4-Trichlorobenzene	U	1.0									
1,2,4-Trimethylbenzene	U	1.0									
1,2-Dibromo-3-chloropropane	U	1.0									
1,2-Dibromoethane	U	1.0									
1,2-Dichlorobenzene	U	1.0									
1,2-Dichloroethane	U	1.0									
1,2-Dichloropropane	U	1.0									
1,3,5-Trimethylbenzene	U	1.0									
1,3-Dichlorobenzene	U	1.0									
1,3-dichloropropane	U	1.0									
1,4-Dichlorobenzene	U	1.0									
2,2-Dichloropropane	U	1.0									
2-Butanone	U	3.0									
2-Chloroethyl vinyl ether	U	1.0									C
2-Chlorotoluene	U	1.0									
2-Hexanone	U	2.0									
4-Chlorotoluene	U	1.0									
4-Isopropyltoluene	U	1.0									
4-Methyl-2-pentanone	U	2.0									
Acetone	U	2.0									
Benzene	U	1.0									
Bromobenzene	U	1.0									
Bromochloromethane	U	1.0									

Qualifiers: C Calibration %RSD/%D exceeded for non-CCC analytes E Value above quantitation range H Holding times for preparation or analyte
 J Analyte detected below quantitation limits LOD Limit of Detection LOQ Limit of Quantitation
 ND Not Detected at the Reporting Limit R RPD outside accepted recovery limits S Spike Recovery outside accepted recovery

ANALYTICAL QC SUMMARY REPORT

CLIENT: Leggette Brashears & Graham Inc.
Work Order: 1003154
Project: Rowe

TestCode: 8260MTBE113_W

Sample ID: VBLK-032310YW	SampType: MBLK	TestCode: 8260MTBE11	Units: µg/L	Prep Date:	RunNo: 49625						
Client ID: PBW	Batch ID: R49625A	TestNo: SW8260B		Analysis Date: 3/23/2010	SeqNo: 687121						
Analyte	Result	PQL	SPK value	SPK Ref Val	%REC	LowLimit	HighLimit	RPD Ref Val	%RPD	RPDLimit	Qual

Bromodichloromethane	U	1.0									
Bromoform	U	1.0									
Bromomethane	U	1.0									
Carbon disulfide	U	1.0									
Carbon tetrachloride	U	1.0									
Chlorobenzene	U	1.0									
Chloroethane	U	1.0									
Chloroform	U	1.0									
Chloromethane	U	1.0									
cis-1,2-Dichloroethene	U	1.0									
cis-1,3-Dichloropropene	U	1.0									
Dibromochloromethane	U	1.0									
Dibromomethane	U	1.0									
Dichlorodifluoromethane	U	1.0									
Ethylbenzene	U	1.0									
Hexachlorobutadiene	U	1.0									
Isopropylbenzene	U	1.0									
m,p-Xylene	U	2.0									
Methyl tert-butyl ether	U	1.0									
Methylene chloride	U	1.0									
Naphthalene	U	1.0									
n-Butylbenzene	U	1.0									
n-Propylbenzene	U	1.0									
o-Xylene	U	1.0									
sec-Butylbenzene	U	1.0									
Styrene	U	1.0									
tert-Butylbenzene	U	1.0									
Tetrachloroethene	U	1.0									
Toluene	U	1.0									
trans-1,2-Dichloroethene	U	1.0									
trans-1,3-Dichloropropene	U	1.0									

Qualifiers: C Calibration %RSD/%D exceeded for non-CCC analytes E Value above quantitation range H Holding times for preparation or analyte
 J Analyte detected below quantitation limits LOD Limit of Detection LOQ Limit of Quantitation
 ND Not Detected at the Reporting Limit R RPD outside accepted recovery limits S Spike Recovery outside accepted recovery

ANALYTICAL QC SUMMARY REPORT

TestCode: 8260MTBE113_W

CLIENT: Leggette Brashears & Graham Inc.
 Work Order: 1003154
 Project: Rowe

Sample ID: VBLK-032310YW	SampType: MBLK	TestCode: 8260MTBE11	Units: µg/L	Prep Date:	RunNo: 49625
Client ID: PBW	Batch ID: R49625A	TestNo: SW8260B		Analysis Date: 3/23/2010	SeqNo: 687121

Analyte	Result	PQL	SPK value	SPK Ref Val	%REC	LowLimit	HighLimit	RPD Ref Val	%RPD	RPDLimit	Qual
Trichloroethene	U	1.0									
Trichlorofluoromethane	U	1.0									
Vinyl acetate	U	1.0									
Vinyl chloride	U	1.0									
Surr: 4-Bromofluorobenzene	51		50.00		102	60	130				
Surr: Dibromofluoromethane	47		50.00		93.5	63	127				
Surr: Toluene-d8	51		50.00		101	61	128				

Sample ID: V624LCS-032410W	SampType: LCS	TestCode: 8260MTBE11	Units: µg/L	Prep Date:	RunNo: 49625
Client ID: LCSW	Batch ID: R49625B	TestNo: SW8260B		Analysis Date: 3/24/2010	SeqNo: 687272

Analyte	Result	PQL	SPK value	SPK Ref Val	%REC	LowLimit	HighLimit	RPD Ref Val	%RPD	RPDLimit	Qual
1,1,1-Trichloroethane	40	1.0	50.00	0	80.5	43	148				
1,1,2,2-Tetrachloroethane	35	1.0	50.00	0	70.5	32	148				
1,1,2-Trichloroethane	37	1.0	50.00	0	73.8	42	136				
1,1-Dichloroethane	35	1.0	50.00	0	70.5	40	150				
1,1-Dichloroethene	43	1.0	50.00	0	86.1	30	154				
1,2-Dichlorobenzene	38	1.0	50.00	0	76.1	40	129				
1,2-Dichloroethane	41	1.0	50.00	0	81.2	36	141				
1,2-Dichloropropane	37	1.0	50.00	0	74.3	44	138				
1,3-Dichlorobenzene	38	1.0	50.00	0	75.3	40	133				
1,4-Dichlorobenzene	38	1.0	50.00	0	76.8	40	135				
2-Chloroethyl vinyl ether	37	1.0	50.00	0	74.5	21	139				
Benzene	34	1.0	50.00	0	68.0	45	144				
Bromodichloromethane	41	1.0	50.00	0	82.0	35	136				
Bromoform	37	1.0	50.00	0	73.5	28	138				
Bromomethane	55	1.0	50.00	0	110	26	148				
Carbon tetrachloride	42	1.0	50.00	0	83.2	45	141				
Chlorobenzene	39	1.0	50.00	0	78.1	41	142				
Chloroethane	54	1.0	50.00	0	107	36	143				
Chloroform	34	1.0	50.00	0	68.7	42	137				

Qualifiers: C Calibration %RSD/%D exceeded for non-CCC analytes E Value above quantitation range H Holding times for preparation or analysis
 J Analyte detected below quantitation limits LOD Limit of Detection LOQ Limit of Quantitation
 ND Not Detected at the Reporting Limit R RPD outside accepted recovery limits S Spike Recovery outside accepted reco

ANALYTICAL QC SUMMARY REPORT

TestCode: 8260MTBE113_W

CLIENT: Leggette Brashears & Graham Inc.
 Work Order: 1003154
 Project: Rowe

Sample ID: V624LCS-032410W	SampType: LCS	TestCode: 8260MTBE11	Units: µg/L	Prep Date:	RunNo: 49625						
Client ID: LCSW	Batch ID: R49625B	TestNo: SW8260B		Analysis Date: 3/24/2010	SeqNo: 687272						
Analyte	Result	PQL	SPK value	SPK Ref Val	%REC	LowLimit	HighLimit	RPD Ref Val	%RPD	RPDLimit	Qual
Chloromethane	52	1.0	50.00	0	103	35	151				
cis-1,3-Dichloropropene	37	1.0	50.00	0	74.4	42	130				
Dibromochloromethane	37	1.0	50.00	0	73.9	21	134				
Ethylbenzene	40	1.0	50.00	0	80.3	45	146				
Tetrachloroethene	38	1.0	50.00	0	76.3	45	136				
Toluene	39	1.0	50.00	0	77.7	43	134				
trans-1,2-Dichloroethene	36	1.0	50.00	0	71.9	42	135				
trans-1,3-Dichloropropene	43	1.0	50.00	0	85.6	37	133				
Trichloroethene	40	1.0	50.00	0	79.1	43	140				
Trichlorofluoromethane	60	1.0	50.00	0	120	50	148				
Vinyl chloride	60	1.0	50.00	0	119	35	142				
Surr: 4-Bromofluorobenzene	49		50.00		99.0	60	130				
Surr: Dibromofluoromethane	50		50.00		99.0	63	127				
Surr: Toluene-d8	52		50.00		105	61	128				

Sample ID: VBLK-032410W	SampType: MBLK	TestCode: 8260MTBE11	Units: µg/L	Prep Date:	RunNo: 49625						
Client ID: PBW	Batch ID: R49625B	TestNo: SW8260B		Analysis Date: 3/24/2010	SeqNo: 687273						
Analyte	Result	PQL	SPK value	SPK Ref Val	%REC	LowLimit	HighLimit	RPD Ref Val	%RPD	RPDLimit	Qual
1,1,1,2-Tetrachloroethane	U	1.0									
1,1,1-Trichloroethane	U	1.0									
1,1,2,2-Tetrachloroethane	U	1.0									
1,1,2-Trichloro-1,2,2-trifluoroethane	U	1.0									
1,1,2-Trichloroethane	U	1.0									
1,1-Dichloroethane	U	1.0									
1,1-Dichloroethene	U	1.0									
1,1-Dichloropropene	U	1.0									
1,2,3-Trichlorobenzene	U	1.0									
1,2,3-Trichloropropane	U	1.0									
1,2,4-Trichlorobenzene	U	1.0									
1,2,4-Trimethylbenzene	U	1.0									

Qualifiers: C Calibration %RSD/%D exceeded for non-CCC analytes E Value above quantitation range H Holding times for preparation or analysis
 J Analyte detected below quantitation limits LOD Limit of Detection LOQ Limit of Quantitation
 ND Not Detected at the Reporting Limit R RPD outside accepted recovery limits S Spike Recovery outside accepted reco

CLIENT: Leggette Brashears & Graham Inc.
 Work Order: 1003154
 Project: Rowe

ANALYTICAL QC SUMMARY REPORT

TestCode: 8260MTBE113_W

Sample ID: VBLK-032410W	SampType: MBLK	TestCode: 8260MTBE11	Units: µg/L	Prep Date:	RunNo: 49625						
Client ID: PBW	Batch ID: R49625B	TestNo: SW8260B		Analysis Date: 3/24/2010	SeqNo: 687273						
Analyte	Result	PQL	SPK value	SPK Ref Val	%REC	LowLimit	HighLimit	RPD Ref Val	%RPD	RPDLimit	Qual

1,2-Dibromo-3-chloropropane	U	1.0									
1,2-Dibromoethane	U	1.0									
1,2-Dichlorobenzene	U	1.0									
1,2-Dichloroethane	U	1.0									
1,2-Dichloropropane	U	1.0									
1,3,5-Trimethylbenzene	U	1.0									
1,3-Dichlorobenzene	U	1.0									
1,3-dichloropropane	U	1.0									
1,4-Dichlorobenzene	U	1.0									
2,2-Dichloropropane	U	1.0									
2-Butanone	U	3.0									
2-Chloroethyl vinyl ether	U	1.0									
2-Chlorotoluene	U	1.0									
2-Hexanone	U	2.0									
4-Chlorotoluene	U	1.0									
4-Isopropyltoluene	U	1.0									
4-Methyl-2-pentanone	U	2.0									
Acetone	U	2.0									
Benzene	U	1.0									
Bromobenzene	U	1.0									
Bromochloromethane	U	1.0									
Bromodichloromethane	U	1.0									
Bromoform	U	1.0									
Bromomethane	U	1.0									
Carbon disulfide	U	1.0									
Carbon tetrachloride	U	1.0									
Chlorobenzene	U	1.0									
Chloroethane	U	1.0									
Chloroform	U	1.0									
Chloromethane	U	1.0									
cis-1,2-Dichloroethene	U	1.0									

Qualifiers: C Calibration %RSD/%D exceeded for non-CCC analytes E Value above quantitation range H Holding times for preparation or analy
 J Analyte detected below quantitation limits LOD Limit of Detection LOQ Limit of Quantitation
 ND Not Detected at the Reporting Limit R RPD outside accepted recovery limits S Spike Recovery outside accepted reco

ANALYTICAL QC SUMMARY REPORT

CLIENT: Leggette Brashears & Graham Inc.
Work Order: 1003154
Project: Rowe

TestCode: 8260MTBE113_W

Sample ID: VBLK-032410W	SampType: MBLK	TestCode: 8260MTBE11	Units: µg/L	Prep Date:	RunNo: 49625						
Client ID: PBW	Batch ID: R49625B	TestNo: SW8260B		Analysis Date: 3/24/2010	SeqNo: 687273						
Analyte	Result	PQL	SPK value	SPK Ref Val	%REC	LowLimit	HighLimit	RPD Ref Val	%RPD	RPDLimit	Qual

cis-1,3-Dichloropropene	U	1.0									
Dibromochloromethane	U	1.0									
Dibromomethane	U	1.0									
Dichlorodifluoromethane	U	1.0									
Ethylbenzene	U	1.0									
Hexachlorobutadiene	U	1.0									
Isopropylbenzene	U	1.0									
m,p-Xylene	U	2.0									
Methyl tert-butyl ether	U	1.0									
Methylene chloride	U	1.0									
Naphthalene	U	1.0									
n-Butylbenzene	U	1.0									
n-Propylbenzene	U	1.0									
o-Xylene	U	1.0									
sec-Butylbenzene	U	1.0									
Styrene	U	1.0									
tert-Butylbenzene	U	1.0									
Tetrachloroethene	U	1.0									
Toluene	U	1.0									
trans-1,2-Dichloroethene	U	1.0									
trans-1,3-Dichloropropene	U	1.0									
Trichloroethene	U	1.0									
Trichlorofluoromethane	U	1.0									
Vinyl acetate	U	1.0									
Vinyl chloride	U	1.0									
Surr: 4-Bromofluorobenzene	50		50.00		100	60		130			
Surr: Dibromofluoromethane	49		50.00		98.6	63		127			
Surr: Toluene-d8	52		50.00		103	61		128			

Qualifiers: C Calibration %RSD/%D exceeded for non-CCC analytes E Value above quantitation range H Holding times for preparation or analyte
 J Analyte detected below quantitation limits LOD Limit of Detection LOQ Limit of Quantitation
 ND Not Detected at the Reporting Limit R RPD outside accepted recovery limits S Spike Recovery outside accepted reco

Thursday, March 25, 2010

Mark Goldberg
Leggette Brashears & Graham Inc.
4 Research Drive
Suite 301
Shelton, CT 06484

TEL: (203) 929-8555
FAX (203) 926-9140

RE: Rowe

Order No.: 1003155

Dear Mark Goldberg:

American Analytical Laboratories, LLC. received 8 sample(s) on 3/17/2010 for the analyses presented in the following report.

Samples were analyzed in accordance with the test procedures documented on the chain of custody and detailed throughout the text of this report.

The results reported herein relate only to the items tested or to the samples as received by the laboratory. This report may not be reproduced, except in full, without the approval of American Analytical Laboratories, LLC and is not considered complete without a cover page and chain of custody documentation. The limits (LOQ) provided in the data package are analytical reporting limits and not Federal or Local mandated values to which the sample results should be compared.

There were no problems with the analyses and all data for associated QC met laboratory specifications. If there are any exceptions a Case Narrative is provided in the report or the data is qualified. This package has been reviewed by American Analytical Laboratories' QA Department/Laboratory Director to comply with NELAC standards prior to report submittal. This report consists of 61 pages.

If you have any questions regarding these tests results, please do not hesitate to call (631) 454-6100 or email me directly at lbeyer@american-analytical.com.

Sincerely,

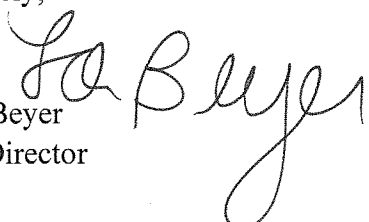
Lori Beyer
Lab Director

CLIENT: Leggette Brashears & Graham Inc.
Project: Rowe
Lab Order: 1003155

Work Order Sample Summary

Lab Sample ID	Client Sample ID	Date Collected	Date Received
1003155-01A	GWQ31610:1410NP1-1-2	3/16/2010 2:40:00 PM	3/17/2010
1003155-01B	GWQ31610:1410NP1-1-2	3/16/2010 2:40:00 PM	3/17/2010
1003155-01C	GWQ31610:1410NP1-1-2	3/16/2010 2:40:00 PM	3/17/2010
1003155-02A	GWQ31610:1420NP1-1-3	3/16/2010 2:20:00 PM	3/17/2010
1003155-02B	GWQ31610:1420NP1-1-3	3/16/2010 2:20:00 PM	3/17/2010
1003155-02C	GWQ31610:1420NP1-1-3	3/16/2010 2:20:00 PM	3/17/2010
1003155-03A	GWQ31610:1430NP1-1-4	3/16/2010 2:30:00 PM	3/17/2010
1003155-03B	GWQ31610:1430NP1-1-4	3/16/2010 2:30:00 PM	3/17/2010
1003155-03C	GWQ31610:1430NP1-1-4	3/16/2010 2:30:00 PM	3/17/2010
1003155-04A	GWQ31610:1440NP1-1-5	3/16/2010 2:40:00 PM	3/17/2010
1003155-04B	GWQ31610:1440NP1-1-5	3/16/2010 2:40:00 PM	3/17/2010
1003155-04C	GWQ31610:1440NP1-1-5	3/16/2010 2:40:00 PM	3/17/2010
1003155-05A	GWQ31610:1450NP1-1-6	3/16/2010 2:50:00 PM	3/17/2010
1003155-05B	GWQ31610:1450NP1-1-6	3/16/2010 2:50:00 PM	3/17/2010
1003155-05C	GWQ31610:1450NP1-1-6	3/16/2010 2:50:00 PM	3/17/2010
1003155-06A	GWQ31610:1500NP1-1-7	3/16/2010 3:00:00 PM	3/17/2010
1003155-06B	GWQ31610:1500NP1-1-7	3/16/2010 3:00:00 PM	3/17/2010
1003155-06C	GWQ31610:1500NP1-1-7	3/16/2010 3:00:00 PM	3/17/2010
1003155-07A	GWQ31610:1510NP1-1-8	3/16/2010 3:10:00 PM	3/17/2010
1003155-07B	GWQ31610:1510NP1-1-8	3/16/2010 3:10:00 PM	3/17/2010
1003155-07C	GWQ31610:1510NP1-1-8	3/16/2010 3:10:00 PM	3/17/2010
1003155-08A	GWQ31610:1520NP1-1-9	3/16/2010 2:10:00 PM	3/17/2010
1003155-08B	GWQ31610:1520NP1-1-9	3/16/2010 2:10:00 PM	3/17/2010
1003155-08C	GWQ31610:1520NP1-1-9	3/16/2010 2:10:00 PM	3/17/2010



56 TOLEDO STREET • FARMINGDALE, NEW YORK 11735
 (631) 454-6100 • FAX (631) 454-8027
 www.american-analytical.com

11418
 PH-0205
 NY050
 PADEP 68-573

CHAIN OF CUSTODY / REQUEST FOR ANALYSIS DOCUMENT

CLIENT NAME/ADDRESS L36 4 Research Dr. Suite 301 Staten, C 09881	CONTACT: M. Goldberg	SAMPLER (SIGNATURE) <i>[Signature]</i>	SAMPLE(S) SEALED <input checked="" type="checkbox"/> YES <input type="checkbox"/> NO
		SAMPLER NAME (PRINT) STEPHEN ROJAT	CORRECT CONTAINER(S) <input checked="" type="checkbox"/> YES <input type="checkbox"/> NO
			TEMPERATURE (°C)

LABORATORY ID# LAB USE ONLY	MATRIX/ TYPE	NO. OF CONTAINERS	SAMPLING DATE	SAMPLING TIME	SAMPLE # - LOCATION	ANALYSIS REQUIRED	
						GRAB-MTR	TR-RES-FC
1003155-01ABC	M/B	4	3/16/10	1440	6WR31610:1410NF1-1-2	X	X
01ABC				1420	6WR31610:1420NF1-1-3		
03ABC				1430	6WR31610:1430NF1-1-4		
04ABC				1440	6WR31610:1440NF1-1-5		
05ABC				1450	6WR31610:1450NF1-1-6		
06ABC				1500	6WR31610:1500NF1-1-7		
07ABC				1510	6WR31610:1510NF1-1-8		
08ABC				1520	6WR31610:1520NF1-1-9		
09ABC							

COMMENTS / INSTRUCTIONS
 Samples must be on ICE (<6° C)

MATRIX S=SOIL; W=WATER; SL=SLUDGE; A=AIR; M=MISCELLANEOUS TYPE G=GRAB; C=COMPOSITE	TURNAROUND REQUIRED STANDARD <input checked="" type="checkbox"/> STAT <input type="checkbox"/> (7-10 business days)	BY / /	E-MAIL ADDRESS FOR RESULTS: MGoldberg@byct.com
RELINQUISHED BY (SIGNATURE) <i>[Signature]</i>	RECEIVED BY LAB (SIGNATURE) <i>[Signature]</i>	DATE 3/17/10 TIME 1500	DATE 3/17/10 TIME 1500
RELINQUISHED BY (SIGNATURE) <i>[Signature]</i>	RECEIVED BY LAB (SIGNATURE) <i>[Signature]</i>	DATE 3/17/10 TIME 1520	DATE 3/17/10 TIME 1520
PRINTED NAME Patrick Walsh	PRINTED NAME C. Dunn	PRINTED NAME C. Dunn	PRINTED NAME C. Dunn

WHITE-OFFICE / CANARY-LAB / PINK-SAMPLE CUSTODIAN / GOLDENROD-CLIENT

American Analytical Laboratories, LLC.

Sample Receipt Checklist

Client Name LBG CT

Date and Time Receive 3/17/2010

Work Order Numbe 1003155

RcptNo: 1

Received by LB

COC_ID:

CoolerID:

Checklist completed b

Signature J. Be

Date 03/17/10

Reviewed by

Initials Date CB 3/18/10

Matrix

Carrier name Lab Courier

- Shipping container/cooler in good condition? Yes No Not Presen
- Custody seals intact on shipping container/cooler? Yes No Not Presen
- Custody seals intact on sample bottles? Yes No Not Presen
- Chain of custody present? Yes No
- Chain of custody signed when relinquished and received? Yes No
- Chain of custody agrees with sample labels? Yes No
- Samples in proper container/bottle? Yes No
- Sample containers intact? Yes No
- Sufficient sample volume for indicated test? Yes No
- All samples received within holding time? Yes No
- Container/Temp Blank temperature in compliance? Yes No
- Water - VOA vials have zero headspace? Yes No VOA vials submitted Yes No
- Water - pH acceptable upon receipt? Yes No N/A

Adjusted _____ Checked b _____

Any No and/or NA (not applicable) response must be detailed in the comments section b

Client contacted _____ Date contacted: _____ Person contacted _____

Contacted by: _____ Regarding _____

Comments: cooler with ice. temp 3.4 Degrees C

Corrective Action _____

American Analytical Laboratories, LLC.

Date: 25-Mar-10

ELAP ID : 11418

CLIENT: Leggette Brashears & Graham Inc.
 Lab Order: 1003155
 Project: Rowe
 Lab ID: 1003155-01A

Client Sample ID: GWQ31610:1410NP1-1-2
 Collection Date: 3/16/2010 2:40:00 PM
 Matrix: LIQUID

Certificate of Results

Analyses	Sample Result	LOD	LOQ	Qual	Units	DF	Date/Time Analyzed
VOLATILE SW-846 8260 + MTBE & FREON113			SW8260B		Analyst: LA		
1,1,1,2-Tetrachloroethane	U	0.3	1.0		µg/L	1	3/23/2010 4:58:00 PM
1,1,1-Trichloroethane	1.7	0.3	1.0		µg/L	1	3/23/2010 4:58:00 PM
1,1,2,2-Tetrachloroethane	U	0.3	1.0		µg/L	1	3/23/2010 4:58:00 PM
1,1,2-Trichloro-1,2,2-trifluoroethane	U	0.3	1.0		µg/L	1	3/23/2010 4:58:00 PM
1,1,2-Trichloroethane	U	0.3	1.0		µg/L	1	3/23/2010 4:58:00 PM
1,1-Dichloroethane	U	0.3	1.0		µg/L	1	3/23/2010 4:58:00 PM
1,1-Dichloroethene	U	0.3	1.0		µg/L	1	3/23/2010 4:58:00 PM
1,1-Dichloropropene	U	0.3	1.0		µg/L	1	3/23/2010 4:58:00 PM
1,2,3-Trichlorobenzene	U	0.3	1.0		µg/L	1	3/23/2010 4:58:00 PM
1,2,3-Trichloropropane	U	0.4	1.0		µg/L	1	3/23/2010 4:58:00 PM
1,2,4-Trichlorobenzene	U	0.3	1.0		µg/L	1	3/23/2010 4:58:00 PM
1,2,4-Trimethylbenzene	U	0.3	1.0		µg/L	1	3/23/2010 4:58:00 PM
1,2-Dibromo-3-chloropropane	U	0.4	1.0		µg/L	1	3/23/2010 4:58:00 PM
1,2-Dibromoethane	U	0.3	1.0		µg/L	1	3/23/2010 4:58:00 PM
1,2-Dichlorobenzene	U	0.3	1.0		µg/L	1	3/23/2010 4:58:00 PM
1,2-Dichloroethane	U	0.3	1.0		µg/L	1	3/23/2010 4:58:00 PM
1,2-Dichloropropane	U	0.3	1.0		µg/L	1	3/23/2010 4:58:00 PM
1,3,5-Trimethylbenzene	U	0.3	1.0		µg/L	1	3/23/2010 4:58:00 PM
1,3-Dichlorobenzene	U	0.3	1.0		µg/L	1	3/23/2010 4:58:00 PM
1,3-dichloropropane	U	0.3	1.0		µg/L	1	3/23/2010 4:58:00 PM
1,4-Dichlorobenzene	U	0.3	1.0		µg/L	1	3/23/2010 4:58:00 PM
2,2-Dichloropropane	U	0.3	1.0		µg/L	1	3/23/2010 4:58:00 PM
2-Butanone	U	0.3	3.0	C	µg/L	1	3/23/2010 4:58:00 PM
2-Chloroethyl vinyl ether	U	0.3	1.0		µg/L	1	3/23/2010 4:58:00 PM
2-Chlorotoluene	U	0.3	1.0		µg/L	1	3/23/2010 4:58:00 PM
2-Hexanone	U	0.3	2.0		µg/L	1	3/23/2010 4:58:00 PM
4-Chlorotoluene	U	0.3	1.0		µg/L	1	3/23/2010 4:58:00 PM
4-Isopropyltoluene	U	0.3	1.0		µg/L	1	3/23/2010 4:58:00 PM
4-Methyl-2-pentanone	U	0.3	2.0		µg/L	1	3/23/2010 4:58:00 PM
Acetone	U	0.3	2.0		µg/L	1	3/23/2010 4:58:00 PM
Benzene	U	0.3	1.0		µg/L	1	3/23/2010 4:58:00 PM
Bromobenzene	U	0.3	1.0		µg/L	1	3/23/2010 4:58:00 PM
Bromochloromethane	U	0.4	1.0		µg/L	1	3/23/2010 4:58:00 PM

American Analytical Laboratories, LLC., 56 Toledo Street, Farmingdale, NY, Zip - 11735

Tel - 6314546100 Fax - 6314548027 www.American-Analytical.com



Qualifiers:	* Value exceeds Maximum Contaminant Level	B Analyte detected in the associated Method Blank
	C Calibration %RSD/%D exceeded for non-CCC analytes	E Value above quantitation range
	H Holding times for preparation or analysis exceeded	J Analyte detected below quantitation limits
	LOD Limit of Detection	LOQ Limit of Quantitation
	ND Not Detected at the Reporting Limit	S Spike Recovery outside accepted recovery limits
	U Indicates the compound was analyzed but not detected.	

American Analytical Laboratories, LLC.

Date: 25-Mar-10

ELAP ID : 11418

CLIENT: Leggette Brashears & Graham Inc.
 Lab Order: 1003155
 Project: Rowe
 Lab ID: 1003155-01A

Client Sample ID: GWQ31610:1410NP1-1-2
 Collection Date: 3/16/2010 2:40:00 PM
 Matrix: LIQUID

Certificate of Results

Analyses	Sample Result	LOD	LOQ	Qual	Units	DF	Date/Time Analyzed
VOLATILE SW-846 8260 + MTBE & FREON113			SW8260B		Analyst: LA		
Bromodichloromethane	U	0.3	1.0		µg/L	1	3/23/2010 4:58:00 PM
Bromoform	U	0.3	1.0		µg/L	1	3/23/2010 4:58:00 PM
Bromomethane	U	0.3	1.0		µg/L	1	3/23/2010 4:58:00 PM
Carbon disulfide	U	0.3	1.0		µg/L	1	3/23/2010 4:58:00 PM
Carbon tetrachloride	U	0.3	1.0		µg/L	1	3/23/2010 4:58:00 PM
Chlorobenzene	U	0.3	1.0		µg/L	1	3/23/2010 4:58:00 PM
Chloroethane	U	0.4	1.0		µg/L	1	3/23/2010 4:58:00 PM
Chloroform	U	0.3	1.0		µg/L	1	3/23/2010 4:58:00 PM
Chloromethane	U	0.3	1.0		µg/L	1	3/23/2010 4:58:00 PM
cis-1,2-Dichloroethene	U	0.3	1.0		µg/L	1	3/23/2010 4:58:00 PM
cis-1,3-Dichloropropene	U	0.3	1.0		µg/L	1	3/23/2010 4:58:00 PM
Dibromochloromethane	U	0.3	1.0		µg/L	1	3/23/2010 4:58:00 PM
Dibromomethane	U	0.3	1.0		µg/L	1	3/23/2010 4:58:00 PM
Dichlorodifluoromethane	U	0.3	1.0		µg/L	1	3/23/2010 4:58:00 PM
Ethylbenzene	U	0.3	1.0		µg/L	1	3/23/2010 4:58:00 PM
Hexachlorobutadiene	U	0.3	1.0		µg/L	1	3/23/2010 4:58:00 PM
Isopropylbenzene	U	0.3	1.0		µg/L	1	3/23/2010 4:58:00 PM
m,p-Xylene	U	0.3	2.0		µg/L	1	3/23/2010 4:58:00 PM
Methyl tert-butyl ether	U	0.3	1.0		µg/L	1	3/23/2010 4:58:00 PM
Methylene chloride	U	0.3	1.0		µg/L	1	3/23/2010 4:58:00 PM
Naphthalene	U	0.3	1.0		µg/L	1	3/23/2010 4:58:00 PM
n-Butylbenzene	U	0.3	1.0		µg/L	1	3/23/2010 4:58:00 PM
n-Propylbenzene	U	0.3	1.0		µg/L	1	3/23/2010 4:58:00 PM
o-Xylene	U	0.3	1.0		µg/L	1	3/23/2010 4:58:00 PM
sec-Butylbenzene	U	0.3	1.0		µg/L	1	3/23/2010 4:58:00 PM
Styrene	U	0.3	1.0		µg/L	1	3/23/2010 4:58:00 PM
tert-Butylbenzene	U	0.3	1.0		µg/L	1	3/23/2010 4:58:00 PM
Tetrachloroethene	1.0	0.3	1.0		µg/L	1	3/23/2010 4:58:00 PM
Toluene	U	0.3	1.0		µg/L	1	3/23/2010 4:58:00 PM
trans-1,2-Dichloroethene	U	0.3	1.0		µg/L	1	3/23/2010 4:58:00 PM
trans-1,3-Dichloropropene	U	0.3	1.0		µg/L	1	3/23/2010 4:58:00 PM
Trichloroethene	U	0.3	1.0		µg/L	1	3/23/2010 4:58:00 PM
Trichlorofluoromethane	U	0.3	1.0		µg/L	1	3/23/2010 4:58:00 PM

American Analytical Laboratories, LLC., 56 Toledo Street, Farmingdale, NY, Zip - 11735
 Tel - 6314546100 Fax - 6314548027 www.American-Analytical.com



Qualifiers:	* Value exceeds Maximum Contaminant Level	B Analyte detected in the associated Method Blank
	C Calibration %RSD/%D exceeded for non-CCC analytes	E Value above quantitation range
	H Holding times for preparation or analysis exceeded	J Analyte detected below quantitation limits
	LOD Limit of Detection	LOQ Limit of Quantitation
	ND Not Detected at the Reporting Limit	S Spike Recovery outside accepted recovery limits
	U Indicates the compound was analyzed but not detected.	

American Analytical Laboratories, LLC.

Date: 25-Mar-10

ELAP ID : 11418

CLIENT: Leggette Brashears & Graham Inc.
 Lab Order: 1003155
 Project: Rowe
 Lab ID: 1003155-01A

Client Sample ID: GWQ31610:1410NP1-1-2
 Collection Date: 3/16/2010 2:40:00 PM
 Matrix: LIQUID

Certificate of Results

Analyses	Sample Result	LOD	LOQ	Qual	Units	DF	Date/Time Analyzed
VOLATILE SW-846 8260 + MTBE & FREON113			SW8260B			Analyst: LA	
Vinyl acetate	U	0.3	1.0		µg/L	1	3/23/2010 4:58:00 PM
Vinyl chloride	U	0.3	1.0		µg/L	1	3/23/2010 4:58:00 PM
Surr: 4-Bromofluorobenzene	101	0	60-130		%REC	1	3/23/2010 4:58:00 PM
Surr: Dibromofluoromethane	94.6	0	63-127		%REC	1	3/23/2010 4:58:00 PM
Surr: Toluene-d8	103	0	61-128		%REC	1	3/23/2010 4:58:00 PM

American Analytical Laboratories, LLC., 56 Toledo Street, Farmingdale, NY, Zip - 11735
 Tel - 6314546100 Fax - 6314548027 www.American-Analytical.com



Qualifiers:	* Value exceeds Maximum Contaminant Level	B Analyte detected in the associated Method Blank
	C Calibration %RSD/%D exceeded for non-CCC analytes	E Value above quantitation range
	H Holding times for preparation or analysis exceeded	J Analyte detected below quantitation limits
	LOD Limit of Detection	LOQ Limit of Quantitation
	ND Not Detected at the Reporting Limit	S Spike Recovery outside accepted recovery limits
	U Indicates the compound was analyzed but not detected.	

American Analytical Laboratories, LLC.

Date: 25-Mar-10

ELAP ID : 11418

CLIENT: Leggette Brashears & Graham Inc.
Lab Order: 1003155
Project: Rowe
Lab ID: 1003155-01B

Client Sample ID: GWQ31610:1410NP1-1-2
Collection Date: 3/16/2010 2:40:00 PM
Matrix: LIQUID

Certificate of Results

Analyses	Sample Result	LOD	LOQ	Qual	Units	DF	Date/Time Analyzed
TOTAL IRON				E200.7	SW3010A		Analyst: JP
Iron	2.56	0.005	0.0200		mg/L	1	3/19/2010 10:21:26 AM

American Analytical Laboratories, LLC., 56 Toledo Street, Farmingdale, NY, Zip - 11735
Tel - 6314546100 Fax - 6314548027 www.American-Analytical.com



- Qualifiers:**
- * Value exceeds Maximum Contaminant Level
 - C Calibration %RSD/%D exceeded for non-CCC analytes
 - H Holding times for preparation or analysis exceeded
 - LOD Limit of Detection
 - ND Not Detected at the Reporting Limit
 - U Indicates the compound was analyzed but not detected.
 - B Analyte detected in the associated Method Blank
 - E Value above quantitation range
 - J Analyte detected below quantitation limits
 - LOQ Limit of Quantitation
 - S Spike Recovery outside accepted recovery limits

American Analytical Laboratories, LLC.

Date: 25-Mar-10

ELAP ID : 11418

CLIENT: Leggette Brashears & Graham Inc.
 Lab Order: 1003155
 Project: Rowe
 Lab ID: 1003155-01C

Client Sample ID: GWQ31610:1410NP1-1-2
 Collection Date: 3/16/2010 2:40:00 PM
 Matrix: LIQUID

Certificate of Results

Analyses	Sample Result	LOD	LOQ	Qual	Units	DF	Date/Time Analyzed
DISSOLVED IRON			E200.7		SW3005A		Analyst: JP
Iron	0.515	0.005	0.0200		mg/L	1	3/19/2010 10:19:23 AM

American Analytical Laboratories, LLC., 56 Toledo Street, Farmingdale, NY, Zip - 11735
 Tel - 6314546100 Fax - 6314548027 www.American-Analytical.com



Qualifiers:	* Value exceeds Maximum Contaminant Level	B Analyte detected in the associated Method Blank
	C Calibration %RSD/%D exceeded for non-CCC analytes	E Value above quantitation range
	H Holding times for preparation or analysis exceeded	J Analyte detected below quantitation limits
	LOD Limit of Detection	LOQ Limit of Quantitation
	ND Not Detected at the Reporting Limit	S Spike Recovery outside accepted recovery limits
	U Indicates the compound was analyzed but not detected.	

American Analytical Laboratories, LLC.

Date: 25-Mar-10

ELAP ID : 11418

CLIENT: Leggette Brashears & Graham Inc.
 Lab Order: 1003155
 Project: Rowe
 Lab ID: 1003155-02A

Client Sample ID: GWQ31610:1420NP1-1-3
 Collection Date: 3/16/2010 2:20:00 PM
 Matrix: LIQUID

Certificate of Results

Analyses	Sample Result	LOD	LOQ	Qual	Units	DF	Date/Time Analyzed
VOLATILE SW-846 8260 + MTBE & FREON113			SW8260B		Analyst: LA		
1,1,1,2-Tetrachloroethane	U	0.3	1.0		µg/L	1	3/23/2010 5:27:00 PM
1,1,1-Trichloroethane	U	0.3	1.0		µg/L	1	3/23/2010 5:27:00 PM
1,1,2,2-Tetrachloroethane	U	0.3	1.0		µg/L	1	3/23/2010 5:27:00 PM
1,1,2-Trichloro-1,2,2-trifluoroethane	U	0.3	1.0		µg/L	1	3/23/2010 5:27:00 PM
1,1,2-Trichloroethane	U	0.3	1.0		µg/L	1	3/23/2010 5:27:00 PM
1,1-Dichloroethane	U	0.3	1.0		µg/L	1	3/23/2010 5:27:00 PM
1,1-Dichloroethene	U	0.3	1.0		µg/L	1	3/23/2010 5:27:00 PM
1,1-Dichloropropene	U	0.3	1.0		µg/L	1	3/23/2010 5:27:00 PM
1,2,3-Trichlorobenzene	U	0.3	1.0		µg/L	1	3/23/2010 5:27:00 PM
1,2,3-Trichloropropane	U	0.4	1.0		µg/L	1	3/23/2010 5:27:00 PM
1,2,4-Trichlorobenzene	U	0.3	1.0		µg/L	1	3/23/2010 5:27:00 PM
1,2,4-Trimethylbenzene	U	0.3	1.0		µg/L	1	3/23/2010 5:27:00 PM
1,2-Dibromo-3-chloropropane	U	0.4	1.0		µg/L	1	3/23/2010 5:27:00 PM
1,2-Dibromoethane	U	0.3	1.0		µg/L	1	3/23/2010 5:27:00 PM
1,2-Dichlorobenzene	U	0.3	1.0		µg/L	1	3/23/2010 5:27:00 PM
1,2-Dichloroethane	U	0.3	1.0		µg/L	1	3/23/2010 5:27:00 PM
1,2-Dichloropropane	U	0.3	1.0		µg/L	1	3/23/2010 5:27:00 PM
1,3,5-Trimethylbenzene	U	0.3	1.0		µg/L	1	3/23/2010 5:27:00 PM
1,3-Dichlorobenzene	U	0.3	1.0		µg/L	1	3/23/2010 5:27:00 PM
1,3-dichloropropane	U	0.3	1.0		µg/L	1	3/23/2010 5:27:00 PM
1,4-Dichlorobenzene	U	0.3	1.0		µg/L	1	3/23/2010 5:27:00 PM
2,2-Dichloropropane	U	0.3	1.0		µg/L	1	3/23/2010 5:27:00 PM
2-Butanone	U	0.3	3.0		µg/L	1	3/23/2010 5:27:00 PM
2-Chloroethyl vinyl ether	U	0.3	1.0		µg/L	1	3/23/2010 5:27:00 PM
2-Chlorotoluene	U	0.3	1.0		µg/L	1	3/23/2010 5:27:00 PM
2-Hexanone	U	0.3	2.0		µg/L	1	3/23/2010 5:27:00 PM
4-Chlorotoluene	U	0.3	1.0		µg/L	1	3/23/2010 5:27:00 PM
4-Isopropyltoluene	U	0.3	1.0		µg/L	1	3/23/2010 5:27:00 PM
4-Methyl-2-pentanone	U	0.3	2.0		µg/L	1	3/23/2010 5:27:00 PM
Acetone	U	0.3	2.0		µg/L	1	3/23/2010 5:27:00 PM
Benzene	U	0.3	1.0		µg/L	1	3/23/2010 5:27:00 PM
Bromobenzene	U	0.3	1.0		µg/L	1	3/23/2010 5:27:00 PM
Bromochloromethane	U	0.4	1.0		µg/L	1	3/23/2010 5:27:00 PM

American Analytical Laboratories, LLC., 56 Toledo Street, Farmingdale, NY, Zip - 11735

Tel - 6314546100 Fax - 6314548027 www.American-Analytical.com



Qualifiers:	* Value exceeds Maximum Contaminant Level	B Analyte detected in the associated Method Blank
	C Calibration %RSD/%D exceeded for non-CCC analytes	E Value above quantitation range
	H Holding times for preparation or analysis exceeded	J Analyte detected below quantitation limits
	LOD Limit of Detection	LOQ Limit of Quantitation
	ND Not Detected at the Reporting Limit	S Spike Recovery outside accepted recovery limits
	U Indicates the compound was analyzed but not detected.	

American Analytical Laboratories, LLC.

Date: 25-Mar-10

ELAP ID : 11418

CLIENT: Leggette Brashears & Graham Inc.
 Lab Order: 1003155
 Project: Rowe
 Lab ID: 1003155-02A

Client Sample ID: GWQ31610:1420NP1-1-3
 Collection Date: 3/16/2010 2:20:00 PM
 Matrix: LIQUID

Certificate of Results

Analyses	Sample Result	LOD	LOQ	Qual	Units	DF	Date/Time Analyzed
VOLATILE SW-846 8260 + MTBE & FREON113							
							Analyst: LA
Bromodichloromethane	U	0.3	1.0		µg/L	1	3/23/2010 5:27:00 PM
Bromoform	U	0.3	1.0		µg/L	1	3/23/2010 5:27:00 PM
Bromomethane	U	0.3	1.0		µg/L	1	3/23/2010 5:27:00 PM
Carbon disulfide	U	0.3	1.0		µg/L	1	3/23/2010 5:27:00 PM
Carbon tetrachloride	U	0.3	1.0		µg/L	1	3/23/2010 5:27:00 PM
Chlorobenzene	U	0.3	1.0		µg/L	1	3/23/2010 5:27:00 PM
Chloroethane	U	0.4	1.0		µg/L	1	3/23/2010 5:27:00 PM
Chloroform	U	0.3	1.0		µg/L	1	3/23/2010 5:27:00 PM
Chloromethane	U	0.3	1.0	C	µg/L	1	3/23/2010 5:27:00 PM
cis-1,2-Dichloroethene	U	0.3	1.0		µg/L	1	3/23/2010 5:27:00 PM
cis-1,3-Dichloropropene	U	0.3	1.0		µg/L	1	3/23/2010 5:27:00 PM
Dibromochloromethane	U	0.3	1.0		µg/L	1	3/23/2010 5:27:00 PM
Dibromomethane	U	0.3	1.0		µg/L	1	3/23/2010 5:27:00 PM
Dichlorodifluoromethane	U	0.3	1.0		µg/L	1	3/23/2010 5:27:00 PM
Ethylbenzene	U	0.3	1.0		µg/L	1	3/23/2010 5:27:00 PM
Hexachlorobutadiene	U	0.3	1.0		µg/L	1	3/23/2010 5:27:00 PM
Isopropylbenzene	U	0.3	1.0		µg/L	1	3/23/2010 5:27:00 PM
m,p-Xylene	U	0.3	2.0		µg/L	1	3/23/2010 5:27:00 PM
Methyl tert-butyl ether	U	0.3	1.0		µg/L	1	3/23/2010 5:27:00 PM
Methylene chloride	U	0.3	1.0		µg/L	1	3/23/2010 5:27:00 PM
Naphthalene	U	0.3	1.0		µg/L	1	3/23/2010 5:27:00 PM
n-Butylbenzene	U	0.3	1.0		µg/L	1	3/23/2010 5:27:00 PM
n-Propylbenzene	U	0.3	1.0		µg/L	1	3/23/2010 5:27:00 PM
o-Xylene	U	0.3	1.0		µg/L	1	3/23/2010 5:27:00 PM
sec-Butylbenzene	U	0.3	1.0		µg/L	1	3/23/2010 5:27:00 PM
Styrene	U	0.3	1.0		µg/L	1	3/23/2010 5:27:00 PM
tert-Butylbenzene	U	0.3	1.0		µg/L	1	3/23/2010 5:27:00 PM
Tetrachloroethene	U	0.3	1.0		µg/L	1	3/23/2010 5:27:00 PM
Toluene	U	0.3	1.0		µg/L	1	3/23/2010 5:27:00 PM
trans-1,2-Dichloroethene	U	0.3	1.0		µg/L	1	3/23/2010 5:27:00 PM
trans-1,3-Dichloropropene	U	0.3	1.0		µg/L	1	3/23/2010 5:27:00 PM
Trichloroethene	1.4	0.3	1.0		µg/L	1	3/23/2010 5:27:00 PM
Trichlorofluoromethane	U	0.3	1.0		µg/L	1	3/23/2010 5:27:00 PM

American Analytical Laboratories, LLC., 56 Toledo Street, Farmingdale, NY, Zip - 11735

Tel - 6314546100 Fax - 6314548027 www.American-Analytical.com



Qualifiers:	* Value exceeds Maximum Contaminant Level	B Analyte detected in the associated Method Blank
	C Calibration %RSD/%D exceeded for non-CCC analytes	E Value above quantitation range
	H Holding times for preparation or analysis exceeded	J Analyte detected below quantitation limits
	LOD Limit of Detection	LOQ Limit of Quantitation
	ND Not Detected at the Reporting Limit	S Spike Recovery outside accepted recovery limits
	U Indicates the compound was analyzed but not detected.	

American Analytical Laboratories, LLC.

Date: 25-Mar-10

ELAP ID : 11418

CLIENT: Leggette Brashears & Graham Inc.
 Lab Order: 1003155
 Project: Rowe
 Lab ID: 1003155-02A

Client Sample ID: GWQ31610:1420NP1-1-3
 Collection Date: 3/16/2010 2:20:00 PM
 Matrix: LIQUID

Certificate of Results

Analyses	Sample Result	LOD	LOQ	Qual	Units	DF	Date/Time Analyzed
VOLATILE SW-846 8260 + MTBE & FREON113			SW8260B			Analyst: LA	
Vinyl acetate	U	0.3	1.0		µg/L	1	3/23/2010 5:27:00 PM
Vinyl chloride	U	0.3	1.0		µg/L	1	3/23/2010 5:27:00 PM
Surr: 4-Bromofluorobenzene	100	0	60-130		%REC	1	3/23/2010 5:27:00 PM
Surr: Dibromofluoromethane	97.1	0	63-127		%REC	1	3/23/2010 5:27:00 PM
Surr: Toluene-d8	102	0	61-128		%REC	1	3/23/2010 5:27:00 PM

American Analytical Laboratories, LLC., 56 Toledo Street, Farmingdale, NY, Zip - 11735
 Tel - 6314546100 Fax - 6314548027 www.American-Analytical.com



Qualifiers:	* Value exceeds Maximum Contaminant Level	B Analyte detected in the associated Method Blank
	C Calibration %RSD/%D exceeded for non-CCC analytes	E Value above quantitation range
	H Holding times for preparation or analysis exceeded	J Analyte detected below quantitation limits
	LOD Limit of Detection	LOQ Limit of Quantitation
	ND Not Detected at the Reporting Limit	S Spike Recovery outside accepted recovery limits
	U Indicates the compound was analyzed but not detected.	

ELAP ID : 11418

CLIENT: Leggette Brashears & Graham Inc.
 Lab Order: 1003155
 Project: Rowe
 Lab ID: 1003155-02B

Client Sample ID: GWQ31610:1420NP1-1-3
 Collection Date: 3/16/2010 2:20:00 PM
 Matrix: LIQUID

Certificate of Results

Analyses	Sample Result	LOD	LOQ	Qual	Units	DF	Date/Time Analyzed
TOTAL IRON			E200.7		SW3010A		Analyst: JP
Iron	2.18	0.005	0.0200		mg/L	1	3/19/2010 10:44:52 AM

American Analytical Laboratories, LLC., 56 Toledo Street, Farmingdale, NY, Zip - 11735
 Tel - 6314546100 Fax - 6314548027 www.American-Analytical.com



Qualifiers:	* Value exceeds Maximum Contaminant Level	B Analyte detected in the associated Method Blank
	C Calibration %RSD/%D exceeded for non-CCC analytes	E Value above quantitation range
	H Holding times for preparation or analysis exceeded	J Analyte detected below quantitation limits
	LOD Limit of Detection	LOQ Limit of Quantitation
	ND Not Detected at the Reporting Limit	S Spike Recovery outside accepted recovery limits
	U Indicates the compound was analyzed but not detected.	

American Analytical Laboratories, LLC.

Date: 25-Mar-10

ELAP ID : 11418

CLIENT: Leggette Brashears & Graham Inc.
Lab Order: 1003155
Project: Rowe
Lab ID: 1003155-02C

Client Sample ID: GWQ31610:1420NP1-1-3
Collection Date: 3/16/2010 2:20:00 PM
Matrix: LIQUID

Certificate of Results

Analyses	Sample Result	LOD	LOQ	Qual	Units	DF	Date/Time Analyzed
DISSOLVED IRON				E200.7	SW3005A		Analyst: JP
Iron	0.0874	0.005	0.0200		mg/L	1	3/19/2010 10:42:48 AM

American Analytical Laboratories, LLC., 56 Toledo Street, Farmingdale, NY, Zip - 11735
Tel - 6314546100 Fax - 6314548027 www.American-Analytical.com



Qualifiers:	* Value exceeds Maximum Contaminant Level	B Analyte detected in the associated Method Blank
	C Calibration %RSD/%D exceeded for non-CCC analytes	E Value above quantitation range
	H Holding times for preparation or analysis exceeded	J Analyte detected below quantitation limits
	LOD Limit of Detection	LOQ Limit of Quantitation
	ND Not Detected at the Reporting Limit	S Spike Recovery outside accepted recovery limits
	U Indicates the compound was analyzed but not detected.	

American Analytical Laboratories, LLC.

Date: 25-Mar-10

ELAP ID : 11418

CLIENT: Leggette Brashears & Graham Inc.
 Lab Order: 1003155
 Project: Rowe
 Lab ID: 1003155-03A

Client Sample ID: GWQ31610:1430NP1-1-4
 Collection Date: 3/16/2010 2:30:00 PM
 Matrix: LIQUID

Certificate of Results

Analyses	Sample Result	LOD	LOQ	Qual	Units	DF	Date/Time Analyzed
VOLATILE SW-846 8260 + MTBE & FREON113			SW8260B		Analyst: LA		
1,1,1,2-Tetrachloroethane	U	0.3	1.0		µg/L	1	3/23/2010 5:54:00 PM
1,1,1-Trichloroethane	4.2	0.3	1.0		µg/L	1	3/23/2010 5:54:00 PM
1,1,2,2-Tetrachloroethane	U	0.3	1.0		µg/L	1	3/23/2010 5:54:00 PM
1,1,2-Trichloro-1,2,2-trifluoroethane	U	0.3	1.0		µg/L	1	3/23/2010 5:54:00 PM
1,1,2-Trichloroethane	U	0.3	1.0		µg/L	1	3/23/2010 5:54:00 PM
1,1-Dichloroethane	0.63	0.3	1.0	J	µg/L	1	3/23/2010 5:54:00 PM
1,1-Dichloroethene	U	0.3	1.0		µg/L	1	3/23/2010 5:54:00 PM
1,1-Dichloropropene	U	0.3	1.0		µg/L	1	3/23/2010 5:54:00 PM
1,2,3-Trichlorobenzene	U	0.3	1.0		µg/L	1	3/23/2010 5:54:00 PM
1,2,3-Trichloropropane	U	0.4	1.0		µg/L	1	3/23/2010 5:54:00 PM
1,2,4-Trichlorobenzene	U	0.3	1.0		µg/L	1	3/23/2010 5:54:00 PM
1,2,4-Trimethylbenzene	U	0.3	1.0		µg/L	1	3/23/2010 5:54:00 PM
1,2-Dibromo-3-chloropropane	U	0.4	1.0		µg/L	1	3/23/2010 5:54:00 PM
1,2-Dibromoethane	U	0.3	1.0		µg/L	1	3/23/2010 5:54:00 PM
1,2-Dichlorobenzene	U	0.3	1.0		µg/L	1	3/23/2010 5:54:00 PM
1,2-Dichloroethane	U	0.3	1.0		µg/L	1	3/23/2010 5:54:00 PM
1,2-Dichloropropane	U	0.3	1.0		µg/L	1	3/23/2010 5:54:00 PM
1,3,5-Trimethylbenzene	U	0.3	1.0		µg/L	1	3/23/2010 5:54:00 PM
1,3-Dichlorobenzene	U	0.3	1.0		µg/L	1	3/23/2010 5:54:00 PM
1,3-dichloropropane	U	0.3	1.0		µg/L	1	3/23/2010 5:54:00 PM
1,4-Dichlorobenzene	U	0.3	1.0		µg/L	1	3/23/2010 5:54:00 PM
2,2-Dichloropropane	U	0.3	1.0		µg/L	1	3/23/2010 5:54:00 PM
2-Butanone	U	0.3	3.0	C	µg/L	1	3/23/2010 5:54:00 PM
2-Chloroethyl vinyl ether	U	0.3	1.0		µg/L	1	3/23/2010 5:54:00 PM
2-Chlorotoluene	U	0.3	1.0		µg/L	1	3/23/2010 5:54:00 PM
2-Hexanone	U	0.3	2.0		µg/L	1	3/23/2010 5:54:00 PM
4-Chlorotoluene	U	0.3	1.0		µg/L	1	3/23/2010 5:54:00 PM
4-Isopropyltoluene	U	0.3	1.0		µg/L	1	3/23/2010 5:54:00 PM
4-Methyl-2-pentanone	U	0.3	2.0		µg/L	1	3/23/2010 5:54:00 PM
Acetone	U	0.3	2.0		µg/L	1	3/23/2010 5:54:00 PM
Benzene	U	0.3	1.0		µg/L	1	3/23/2010 5:54:00 PM
Bromobenzene	U	0.3	1.0		µg/L	1	3/23/2010 5:54:00 PM
Bromochloromethane	U	0.4	1.0		µg/L	1	3/23/2010 5:54:00 PM

American Analytical Laboratories, LLC., 56 Toledo Street, Farmingdale, NY, Zip - 11735
 Tel - 6314546100 Fax - 6314548027 www.American-Analytical.com



Qualifiers:	* Value exceeds Maximum Contaminant Level	B Analyte detected in the associated Method Blank
	C Calibration %RSD/%D exceeded for non-CCC analytes	E Value above quantitation range
	H Holding times for preparation or analysis exceeded	J Analyte detected below quantitation limits
	LOD Limit of Detection	LOQ Limit of Quantitation
	ND Not Detected at the Reporting Limit	S Spike Recovery outside accepted recovery limits
	U Indicates the compound was analyzed but not detected.	

American Analytical Laboratories, LLC.

Date: 25-Mar-10

ELAP ID : 11418

CLIENT: Leggette Brashears & Graham Inc.
 Lab Order: 1003155
 Project: Rowe
 Lab ID: 1003155-03A

Client Sample ID: GWQ31610:1430NP1-1-4
 Collection Date: 3/16/2010 2:30:00 PM
 Matrix: LIQUID

Certificate of Results

Analyses	Sample Result	LOD	LOQ	Qual	Units	DF	Date/Time Analyzed
VOLATILE SW-846 8260 + MTBE & FREON113							
			SW8260B				Analyst: LA
Bromodichloromethane	U	0.3	1.0		µg/L	1	3/23/2010 5:54:00 PM
Bromoform	U	0.3	1.0		µg/L	1	3/23/2010 5:54:00 PM
Bromomethane	U	0.3	1.0		µg/L	1	3/23/2010 5:54:00 PM
Carbon disulfide	U	0.3	1.0		µg/L	1	3/23/2010 5:54:00 PM
Carbon tetrachloride	U	0.3	1.0		µg/L	1	3/23/2010 5:54:00 PM
Chlorobenzene	U	0.3	1.0		µg/L	1	3/23/2010 5:54:00 PM
Chloroethane	U	0.4	1.0		µg/L	1	3/23/2010 5:54:00 PM
Chloroform	U	0.3	1.0		µg/L	1	3/23/2010 5:54:00 PM
Chloromethane	U	0.3	1.0		µg/L	1	3/23/2010 5:54:00 PM
cis-1,2-Dichloroethene	U	0.3	1.0		µg/L	1	3/23/2010 5:54:00 PM
cis-1,3-Dichloropropene	U	0.3	1.0		µg/L	1	3/23/2010 5:54:00 PM
Dibromochloromethane	U	0.3	1.0		µg/L	1	3/23/2010 5:54:00 PM
Dibromomethane	U	0.3	1.0		µg/L	1	3/23/2010 5:54:00 PM
Dichlorodifluoromethane	U	0.3	1.0		µg/L	1	3/23/2010 5:54:00 PM
Ethylbenzene	U	0.3	1.0		µg/L	1	3/23/2010 5:54:00 PM
Hexachlorobutadiene	U	0.3	1.0		µg/L	1	3/23/2010 5:54:00 PM
Isopropylbenzene	U	0.3	1.0		µg/L	1	3/23/2010 5:54:00 PM
m,p-Xylene	U	0.3	2.0		µg/L	1	3/23/2010 5:54:00 PM
Methyl tert-butyl ether	U	0.3	1.0		µg/L	1	3/23/2010 5:54:00 PM
Methylene chloride	U	0.3	1.0		µg/L	1	3/23/2010 5:54:00 PM
Naphthalene	U	0.3	1.0		µg/L	1	3/23/2010 5:54:00 PM
n-Butylbenzene	U	0.3	1.0		µg/L	1	3/23/2010 5:54:00 PM
n-Propylbenzene	U	0.3	1.0		µg/L	1	3/23/2010 5:54:00 PM
o-Xylene	U	0.3	1.0		µg/L	1	3/23/2010 5:54:00 PM
sec-Butylbenzene	U	0.3	1.0		µg/L	1	3/23/2010 5:54:00 PM
Styrene	U	0.3	1.0		µg/L	1	3/23/2010 5:54:00 PM
tert-Butylbenzene	U	0.3	1.0		µg/L	1	3/23/2010 5:54:00 PM
Tetrachloroethene	2.1	0.3	1.0		µg/L	1	3/23/2010 5:54:00 PM
Toluene	U	0.3	1.0		µg/L	1	3/23/2010 5:54:00 PM
trans-1,2-Dichloroethene	U	0.3	1.0		µg/L	1	3/23/2010 5:54:00 PM
trans-1,3-Dichloropropene	U	0.3	1.0		µg/L	1	3/23/2010 5:54:00 PM
Trichloroethene	U	0.3	1.0		µg/L	1	3/23/2010 5:54:00 PM
Trichlorofluoromethane	U	0.3	1.0		µg/L	1	3/23/2010 5:54:00 PM

American Analytical Laboratories, LLC., 56 Toledo Street, Farmingdale, NY, Zip - 11735
 Tel - 6314546100 Fax - 6314548027 www.American-Analytical.com



Qualifiers:	* Value exceeds Maximum Contaminant Level	B Analyte detected in the associated Method Blank
	C Calibration %RSD/%D exceeded for non-CCC analytes	E Value above quantitation range
	H Holding times for preparation or analysis exceeded	J Analyte detected below quantitation limits
	LOD Limit of Detection	LOQ Limit of Quantitation
	ND Not Detected at the Reporting Limit	S Spike Recovery outside accepted recovery limits
	U Indicates the compound was analyzed but not detected.	

American Analytical Laboratories, LLC.

Date: 25-Mar-10

ELAP ID : 11418

CLIENT: Leggette Brashears & Graham Inc.
 Lab Order: 1003155
 Project: Rowe
 Lab ID: 1003155-03A

Client Sample ID: GWQ31610:1430NP1-1-4
 Collection Date: 3/16/2010 2:30:00 PM
 Matrix: LIQUID

Certificate of Results

Analyses	Sample Result	LOD	LOQ	Qual	Units	DF	Date/Time Analyzed
VOLATILE SW-846 8260 + MTBE & FREON113			SW8260B		Analyst: LA		
Vinyl acetate	U	0.3	1.0		µg/L	1	3/23/2010 5:54:00 PM
Vinyl chloride	U	0.3	1.0		µg/L	1	3/23/2010 5:54:00 PM
Surr: 4-Bromofluorobenzene	103	0	60-130		%REC	1	3/23/2010 5:54:00 PM
Surr: Dibromofluoromethane	94.7	0	63-127		%REC	1	3/23/2010 5:54:00 PM
Surr: Toluene-d8	103	0	61-128		%REC	1	3/23/2010 5:54:00 PM

American Analytical Laboratories, LLC., 56 Toledo Street, Farmingdale, NY, Zip - 11735
 Tel - 6314546100 Fax - 6314548027 www.American-Analytical.com



Qualifiers:	* Value exceeds Maximum Contaminant Level	B Analyte detected in the associated Method Blank
	C Calibration %RSD/%D exceeded for non-CCC analytes	E Value above quantitation range
	H Holding times for preparation or analysis exceeded	J Analyte detected below quantitation limits
	LOD Limit of Detection	LOQ Limit of Quantitation
	ND Not Detected at the Reporting Limit	S Spike Recovery outside accepted recovery limits
	U Indicates the compound was analyzed but not detected.	

ELAP ID : 11418

CLIENT: Leggette Brashears & Graham Inc.
 Lab Order: 1003155
 Project: Rowe
 Lab ID: 1003155-03B

Client Sample ID: GWQ31610:1430NP1-1-4
 Collection Date: 3/16/2010 2:30:00 PM
 Matrix: LIQUID

Certificate of Results

Analyses	Sample Result	LOD	LOQ	Qual	Units	DF	Date/Time Analyzed
TOTAL IRON			E200.7		SW3010A		Analyst: JP
Iron	4.69	0.005	0.0200		mg/L	1	3/19/2010 10:48:59 AM

American Analytical Laboratories, LLC., 56 Toledo Street, Farmingdale, NY, Zip - 11735
 Tel - 6314546100 Fax - 6314548027 www.American-Analytical.com



Qualifiers:	* Value exceeds Maximum Contaminant Level	B Analyte detected in the associated Method Blank
	C Calibration %RSD/%D exceeded for non-CCC analytes	E Value above quantitation range
	H Holding times for preparation or analysis exceeded	J Analyte detected below quantitation limits
	LOD Limit of Detection	LOQ Limit of Quantitation
	ND Not Detected at the Reporting Limit	S Spike Recovery outside accepted recovery limits
	U Indicates the compound was analyzed but not detected.	

American Analytical Laboratories, LLC.

Date: 25-Mar-10

ELAP ID : 11418

CLIENT: Leggette Brashears & Graham Inc.
 Lab Order: 1003155
 Project: Rowe
 Lab ID: 1003155-03C

Client Sample ID: GWQ31610:1430NP1-1-4
 Collection Date: 3/16/2010 2:30:00 PM
 Matrix: LIQUID

Certificate of Results

Analyses	Sample Result	LOD	LOQ	Qual	Units	DF	Date/Time Analyzed
DISSOLVED IRON			E200.7		SW3005A		Analyst: JP
Iron	2.77	0.005	0.0200		mg/L	1	3/19/2010 10:46:55 AM

American Analytical Laboratories, LLC., 56 Toledo Street, Farmingdale, NY, Zip - 11735
 Tel - 6314546100 Fax - 6314548027 www.American-Analytical.com



Qualifiers:	* Value exceeds Maximum Contaminant Level	B Analyte detected in the associated Method Blank
	C Calibration %RSD/%D exceeded for non-CCC analytes	E Value above quantitation range
	H Holding times for preparation or analysis exceeded	J Analyte detected below quantitation limits
	LOD Limit of Detection	LOQ Limit of Quantitation
	ND Not Detected at the Reporting Limit	S Spike Recovery outside accepted recovery limits
	U Indicates the compound was analyzed but not detected.	

American Analytical Laboratories, LLC.

Date: 25-Mar-10

ELAP ID : 11418

CLIENT: Leggette Brashears & Graham Inc.
Lab Order: 1003155
Project: Rowe
Lab ID: 1003155-04A

Client Sample ID: GWQ31610:1440NP1-1-5
Collection Date: 3/16/2010 2:40:00 PM
Matrix: LIQUID

Certificate of Results

Analyses	Sample Result	LOD	LOQ	Qual	Units	DF	Date/Time Analyzed
VOLATILE SW-846 8260 + MTBE & FREON113			SW8260B		Analyst: LA		
1,1,1,2-Tetrachloroethane	U	0.3	1.0		µg/L	1	3/23/2010 6:22:00 PM
1,1,1-Trichloroethane	2.6	0.3	1.0		µg/L	1	3/23/2010 6:22:00 PM
1,1,2,2-Tetrachloroethane	U	0.3	1.0		µg/L	1	3/23/2010 6:22:00 PM
1,1,2-Trichloro-1,2,2-trifluoroethane	U	0.3	1.0		µg/L	1	3/23/2010 6:22:00 PM
1,1,2-Trichloroethane	U	0.3	1.0		µg/L	1	3/23/2010 6:22:00 PM
1,1-Dichloroethane	U	0.3	1.0		µg/L	1	3/23/2010 6:22:00 PM
1,1-Dichloroethene	U	0.3	1.0		µg/L	1	3/23/2010 6:22:00 PM
1,1-Dichloropropene	U	0.3	1.0		µg/L	1	3/23/2010 6:22:00 PM
1,2,3-Trichlorobenzene	U	0.3	1.0		µg/L	1	3/23/2010 6:22:00 PM
1,2,3-Trichloropropane	U	0.4	1.0		µg/L	1	3/23/2010 6:22:00 PM
1,2,4-Trichlorobenzene	U	0.3	1.0		µg/L	1	3/23/2010 6:22:00 PM
1,2,4-Trimethylbenzene	U	0.3	1.0		µg/L	1	3/23/2010 6:22:00 PM
1,2-Dibromo-3-chloropropane	U	0.4	1.0		µg/L	1	3/23/2010 6:22:00 PM
1,2-Dibromoethane	U	0.3	1.0		µg/L	1	3/23/2010 6:22:00 PM
1,2-Dichlorobenzene	U	0.3	1.0		µg/L	1	3/23/2010 6:22:00 PM
1,2-Dichloroethane	U	0.3	1.0		µg/L	1	3/23/2010 6:22:00 PM
1,2-Dichloropropane	U	0.3	1.0		µg/L	1	3/23/2010 6:22:00 PM
1,3,5-Trimethylbenzene	U	0.3	1.0		µg/L	1	3/23/2010 6:22:00 PM
1,3-Dichlorobenzene	U	0.3	1.0		µg/L	1	3/23/2010 6:22:00 PM
1,3-dichloropropane	U	0.3	1.0		µg/L	1	3/23/2010 6:22:00 PM
1,4-Dichlorobenzene	U	0.3	1.0		µg/L	1	3/23/2010 6:22:00 PM
2,2-Dichloropropane	U	0.3	1.0		µg/L	1	3/23/2010 6:22:00 PM
2-Butanone	U	0.3	3.0		µg/L	1	3/23/2010 6:22:00 PM
2-Chloroethyl vinyl ether	U	0.3	1.0		µg/L	1	3/23/2010 6:22:00 PM
2-Chlorotoluene	U	0.3	1.0		µg/L	1	3/23/2010 6:22:00 PM
2-Hexanone	U	0.3	2.0		µg/L	1	3/23/2010 6:22:00 PM
4-Chlorotoluene	U	0.3	1.0		µg/L	1	3/23/2010 6:22:00 PM
4-Isopropyltoluene	U	0.3	1.0		µg/L	1	3/23/2010 6:22:00 PM
4-Methyl-2-pentanone	U	0.3	2.0		µg/L	1	3/23/2010 6:22:00 PM
Acetone	U	0.3	2.0		µg/L	1	3/23/2010 6:22:00 PM
Benzene	U	0.3	1.0		µg/L	1	3/23/2010 6:22:00 PM
Bromobenzene	U	0.3	1.0		µg/L	1	3/23/2010 6:22:00 PM
Bromochloromethane	U	0.4	1.0		µg/L	1	3/23/2010 6:22:00 PM

American Analytical Laboratories, LLC., 56 Toledo Street, Farmingdale, NY, Zip - 11735
 Tel - 6314546100 Fax - 6314548027 www.American-Analytical.com



Qualifiers:	* Value exceeds Maximum Contaminant Level	B Analyte detected in the associated Method Blank
	C Calibration %RSD/%D exceeded for non-CCC analytes	E Value above quantitation range
	H Holding times for preparation or analysis exceeded	J Analyte detected below quantitation limits
	LOD Limit of Detection	LOQ Limit of Quantitation
	ND Not Detected at the Reporting Limit	S Spike Recovery outside accepted recovery limits
	U Indicates the compound was analyzed but not detected.	

American Analytical Laboratories, LLC.

Date: 25-Mar-10

ELAP ID : 11418

CLIENT: Leggette Brashears & Graham Inc.
 Lab Order: 1003155
 Project: Rowe
 Lab ID: 1003155-04A

Client Sample ID: GWQ31610:1440NP1-1-5
 Collection Date: 3/16/2010 2:40:00 PM
 Matrix: LIQUID

Certificate of Results

Analyses	Sample Result	LOD	LOQ	Qual	Units	DF	Date/Time Analyzed
VOLATILE SW-846 8260 + MTBE & FREON113			SW8260B		Analyst: LA		
Bromodichloromethane	U	0.3	1.0		µg/L	1	3/23/2010 6:22:00 PM
Bromoform	U	0.3	1.0		µg/L	1	3/23/2010 6:22:00 PM
Bromomethane	U	0.3	1.0		µg/L	1	3/23/2010 6:22:00 PM
Carbon disulfide	U	0.3	1.0		µg/L	1	3/23/2010 6:22:00 PM
Carbon tetrachloride	U	0.3	1.0		µg/L	1	3/23/2010 6:22:00 PM
Chlorobenzene	U	0.3	1.0		µg/L	1	3/23/2010 6:22:00 PM
Chloroethane	U	0.4	1.0		µg/L	1	3/23/2010 6:22:00 PM
Chloroform	0.66	0.3	1.0	J	µg/L	1	3/23/2010 6:22:00 PM
Chloromethane	U	0.3	1.0	C	µg/L	1	3/23/2010 6:22:00 PM
cis-1,2-Dichloroethene	U	0.3	1.0		µg/L	1	3/23/2010 6:22:00 PM
cis-1,3-Dichloropropene	U	0.3	1.0		µg/L	1	3/23/2010 6:22:00 PM
Dibromochloromethane	U	0.3	1.0		µg/L	1	3/23/2010 6:22:00 PM
Dibromomethane	U	0.3	1.0		µg/L	1	3/23/2010 6:22:00 PM
Dichlorodifluoromethane	U	0.3	1.0		µg/L	1	3/23/2010 6:22:00 PM
Ethylbenzene	U	0.3	1.0		µg/L	1	3/23/2010 6:22:00 PM
Hexachlorobutadiene	U	0.3	1.0		µg/L	1	3/23/2010 6:22:00 PM
Isopropylbenzene	U	0.3	1.0		µg/L	1	3/23/2010 6:22:00 PM
m,p-Xylene	U	0.3	2.0		µg/L	1	3/23/2010 6:22:00 PM
Methyl tert-butyl ether	U	0.3	1.0		µg/L	1	3/23/2010 6:22:00 PM
Methylene chloride	U	0.3	1.0		µg/L	1	3/23/2010 6:22:00 PM
Naphthalene	U	0.3	1.0		µg/L	1	3/23/2010 6:22:00 PM
n-Butylbenzene	U	0.3	1.0		µg/L	1	3/23/2010 6:22:00 PM
n-Propylbenzene	U	0.3	1.0		µg/L	1	3/23/2010 6:22:00 PM
o-Xylene	U	0.3	1.0		µg/L	1	3/23/2010 6:22:00 PM
sec-Butylbenzene	U	0.3	1.0		µg/L	1	3/23/2010 6:22:00 PM
Styrene	U	0.3	1.0		µg/L	1	3/23/2010 6:22:00 PM
tert-Butylbenzene	U	0.3	1.0		µg/L	1	3/23/2010 6:22:00 PM
Tetrachloroethene	U	0.3	1.0		µg/L	1	3/23/2010 6:22:00 PM
Toluene	U	0.3	1.0		µg/L	1	3/23/2010 6:22:00 PM
trans-1,2-Dichloroethene	U	0.3	1.0		µg/L	1	3/23/2010 6:22:00 PM
trans-1,3-Dichloropropene	U	0.3	1.0		µg/L	1	3/23/2010 6:22:00 PM
Trichloroethene	U	0.3	1.0		µg/L	1	3/23/2010 6:22:00 PM
Trichlorofluoromethane	U	0.3	1.0		µg/L	1	3/23/2010 6:22:00 PM

American Analytical Laboratories, LLC., 56 Toledo Street, Farmingdale, NY, Zip - 11735
 Tel - 6314546100 Fax - 6314548027 www.American-Analytical.com



Qualifiers:	* Value exceeds Maximum Contaminant Level	B Analyte detected in the associated Method Blank
	C Calibration %RSD/%D exceeded for non-CCC analytes	E Value above quantitation range
	H Holding times for preparation or analysis exceeded	J Analyte detected below quantitation limits
	LOD Limit of Detection	LOQ Limit of Quantitation
	ND Not Detected at the Reporting Limit	S Spike Recovery outside accepted recovery limits
	U Indicates the compound was analyzed but not detected.	

American Analytical Laboratories, LLC.

Date: 25-Mar-10

ELAP ID : 11418

CLIENT: Leggette Brashears & Graham Inc.
 Lab Order: 1003155
 Project: Rowe
 Lab ID: 1003155-04A

Client Sample ID: GWQ31610:1440NP1-1-5
 Collection Date: 3/16/2010 2:40:00 PM
 Matrix: LIQUID

Certificate of Results

Analyses	Sample Result	LOD	LOQ	Qual	Units	DF	Date/Time Analyzed
VOLATILE SW-846 8260 + MTBE & FREON113			SW8260B		Analyst: LA		
Vinyl acetate	U	0.3	1.0		µg/L	1	3/23/2010 6:22:00 PM
Vinyl chloride	U	0.3	1.0		µg/L	1	3/23/2010 6:22:00 PM
Surr: 4-Bromofluorobenzene	98.7	0	60-130		%REC	1	3/23/2010 6:22:00 PM
Surr: Dibromofluoromethane	97.6	0	63-127		%REC	1	3/23/2010 6:22:00 PM
Surr: Toluene-d8	98.9	0	61-128		%REC	1	3/23/2010 6:22:00 PM

American Analytical Laboratories, LLC., 56 Toledo Street, Farmingdale, NY, Zip - 11735
 Tel - 6314546100 Fax - 6314548027 www.American-Analytical.com



Qualifiers:	* Value exceeds Maximum Contaminant Level	B Analyte detected in the associated Method Blank
	C Calibration %RSD/%D exceeded for non-CCC analytes	E Value above quantitation range
	H Holding times for preparation or analysis exceeded	J Analyte detected below quantitation limits
	LOD Limit of Detection	LOQ Limit of Quantitation
	ND Not Detected at the Reporting Limit	S Spike Recovery outside accepted recovery limits
	U Indicates the compound was analyzed but not detected.	

ELAP ID : 11418

CLIENT: Leggette Brashears & Graham Inc.
 Lab Order: 1003155
 Project: Rowe
 Lab ID: 1003155-04B

Client Sample ID: GWQ31610:1440NP1-1-5
 Collection Date: 3/16/2010 2:40:00 PM
 Matrix: LIQUID

Certificate of Results

Analyses	Sample Result	LOD	LOQ	Qual	Units	DF	Date/Time Analyzed
TOTAL IRON				E200.7	SW3010A		Analyst: JP
Iron	0.0527	0.005	0.0200		mg/L	1	3/19/2010 10:53:05 AM

American Analytical Laboratories, LLC., 56 Toledo Street, Farmingdale, NY, Zip - 11735
 Tel - 6314546100 Fax - 6314548027 www.American-Analytical.com



- Qualifiers:**
- * Value exceeds Maximum Contaminant Level
 - C Calibration %RSD/%D exceeded for non-CCC analytes
 - H Holding times for preparation or analysis exceeded
 - LOD Limit of Detection
 - ND Not Detected at the Reporting Limit
 - U Indicates the compound was analyzed but not detected.
 - B Analyte detected in the associated Method Blank
 - E Value above quantitation range
 - J Analyte detected below quantitation limits
 - LOQ Limit of Quantitation
 - S Spike Recovery outside accepted recovery limits

American Analytical Laboratories, LLC.

Date: 25-Mar-10

ELAP ID : 11418

CLIENT: Leggette Brashears & Graham Inc.
 Lab Order: 1003155
 Project: Rowe
 Lab ID: 1003155-04C

Client Sample ID: GWQ31610:1440NP1-1-5
 Collection Date: 3/16/2010 2:40:00 PM
 Matrix: LIQUID

Certificate of Results

Analyses	Sample Result	LOD	LOQ	Qual	Units	DF	Date/Time Analyzed
DISSOLVED IRON			E200.7		SW3005A		Analyst: JP
Iron	0.0230	0.005	0.0200		mg/L	1	3/19/2010 10:51:02 AM

American Analytical Laboratories, LLC., 56 Toledo Street, Farmingdale, NY, Zip - 11735
 Tel - 6314546100 Fax - 6314548027 www.American-Analytical.com



Qualifiers:	* Value exceeds Maximum Contaminant Level	B Analyte detected in the associated Method Blank
	C Calibration %RSD/%D exceeded for non-CCC analytes	E Value above quantitation range
	H Holding times for preparation or analysis exceeded	J Analyte detected below quantitation limits
LOD	Limit of Detection	LOQ Limit of Quantitation
ND	Not Detected at the Reporting Limit	S Spike Recovery outside accepted recovery limits
U	Indicates the compound was analyzed but not detected.	

American Analytical Laboratories, LLC.

Date: 25-Mar-10

ELAP ID : 11418

CLIENT: Leggette Brashears & Graham Inc.
 Lab Order: 1003155
 Project: Rowe
 Lab ID: 1003155-05A

Client Sample ID: GWQ31610:1450NP1-1-6
 Collection Date: 3/16/2010 2:50:00 PM
 Matrix: LIQUID

Certificate of Results

Analyses	Sample Result	LOD	LOQ	Qual	Units	DF	Date/Time Analyzed
VOLATILE SW-846 8260 + MTBE & FREON113			SW8260B		Analyst: LA		
1,1,1,2-Tetrachloroethane	U	0.3	1.0		µg/L	1	3/23/2010 11:57:00 PM
1,1,1-Trichloroethane	4.2	0.3	1.0		µg/L	1	3/23/2010 11:57:00 PM
1,1,2,2-Tetrachloroethane	U	0.3	1.0		µg/L	1	3/23/2010 11:57:00 PM
1,1,2-Trichloro-1,2,2-trifluoroethane	U	0.3	1.0		µg/L	1	3/23/2010 11:57:00 PM
1,1,2-Trichloroethane	U	0.3	1.0		µg/L	1	3/23/2010 11:57:00 PM
1,1-Dichloroethane	0.91	0.3	1.0	J	µg/L	1	3/23/2010 11:57:00 PM
1,1-Dichloroethene	U	0.3	1.0		µg/L	1	3/23/2010 11:57:00 PM
1,1-Dichloropropene	U	0.3	1.0		µg/L	1	3/23/2010 11:57:00 PM
1,2,3-Trichlorobenzene	U	0.3	1.0		µg/L	1	3/23/2010 11:57:00 PM
1,2,3-Trichloropropane	U	0.4	1.0		µg/L	1	3/23/2010 11:57:00 PM
1,2,4-Trichlorobenzene	U	0.3	1.0		µg/L	1	3/23/2010 11:57:00 PM
1,2,4-Trimethylbenzene	U	0.3	1.0		µg/L	1	3/23/2010 11:57:00 PM
1,2-Dibromo-3-chloropropane	U	0.4	1.0		µg/L	1	3/23/2010 11:57:00 PM
1,2-Dibromoethane	U	0.3	1.0		µg/L	1	3/23/2010 11:57:00 PM
1,2-Dichlorobenzene	U	0.3	1.0		µg/L	1	3/23/2010 11:57:00 PM
1,2-Dichloroethane	U	0.3	1.0		µg/L	1	3/23/2010 11:57:00 PM
1,2-Dichloropropane	U	0.3	1.0		µg/L	1	3/23/2010 11:57:00 PM
1,3,5-Trimethylbenzene	U	0.3	1.0		µg/L	1	3/23/2010 11:57:00 PM
1,3-Dichlorobenzene	U	0.3	1.0		µg/L	1	3/23/2010 11:57:00 PM
1,3-dichloropropane	U	0.3	1.0		µg/L	1	3/23/2010 11:57:00 PM
1,4-Dichlorobenzene	U	0.3	1.0		µg/L	1	3/23/2010 11:57:00 PM
2,2-Dichloropropane	U	0.3	1.0		µg/L	1	3/23/2010 11:57:00 PM
2-Butanone	U	0.3	3.0		µg/L	1	3/23/2010 11:57:00 PM
2-Chloroethyl vinyl ether	U	0.3	1.0		µg/L	1	3/23/2010 11:57:00 PM
2-Chlorotoluene	U	0.3	1.0		µg/L	1	3/23/2010 11:57:00 PM
2-Hexanone	U	0.3	2.0		µg/L	1	3/23/2010 11:57:00 PM
4-Chlorotoluene	U	0.3	1.0		µg/L	1	3/23/2010 11:57:00 PM
4-Isopropyltoluene	U	0.3	1.0		µg/L	1	3/23/2010 11:57:00 PM
4-Methyl-2-pentanone	U	0.3	2.0		µg/L	1	3/23/2010 11:57:00 PM
Acetone	U	0.3	2.0		µg/L	1	3/23/2010 11:57:00 PM
Benzene	U	0.3	1.0		µg/L	1	3/23/2010 11:57:00 PM
Bromobenzene	U	0.3	1.0		µg/L	1	3/23/2010 11:57:00 PM
Bromochloromethane	U	0.4	1.0		µg/L	1	3/23/2010 11:57:00 PM

American Analytical Laboratories, LLC., 56 Toledo Street, Farmingdale, NY, Zip - 11735

Tel - 6314546100 Fax - 6314548027 www.American-Analytical.com



Qualifiers:	* Value exceeds Maximum Contaminant Level	B Analyte detected in the associated Method Blank
	C Calibration %RSD/%D exceeded for non-CCC analytes	E Value above quantitation range
	H Holding times for preparation or analysis exceeded	J Analyte detected below quantitation limits
	LOD Limit of Detection	LOQ Limit of Quantitation
	ND Not Detected at the Reporting Limit	S Spike Recovery outside accepted recovery limits
	U Indicates the compound was analyzed but not detected.	

ELAP ID : 11418

CLIENT: Leggette Brashears & Graham Inc.
 Lab Order: 1003155
 Project: Rowe
 Lab ID: 1003155-05A

Client Sample ID: GWQ31610:1450NP1-1-6
 Collection Date: 3/16/2010 2:50:00 PM
 Matrix: LIQUID

Certificate of Results

Analyses	Sample Result	LOD	LOQ	Qual	Units	DF	Date/Time Analyzed
VOLATILE SW-846 8260 + MTBE & FREON113			SW8260B		Analyst: LA		
Bromodichloromethane	U	0.3	1.0		µg/L	1	3/23/2010 11:57:00 PM
Bromoform	U	0.3	1.0		µg/L	1	3/23/2010 11:57:00 PM
Bromomethane	U	0.3	1.0		µg/L	1	3/23/2010 11:57:00 PM
Carbon disulfide	U	0.3	1.0		µg/L	1	3/23/2010 11:57:00 PM
Carbon tetrachloride	U	0.3	1.0		µg/L	1	3/23/2010 11:57:00 PM
Chlorobenzene	U	0.3	1.0		µg/L	1	3/23/2010 11:57:00 PM
Chloroethane	U	0.4	1.0		µg/L	1	3/23/2010 11:57:00 PM
Chloroform	U	0.3	1.0		µg/L	1	3/23/2010 11:57:00 PM
Chloromethane	U	0.3	1.0		µg/L	1	3/23/2010 11:57:00 PM
cis-1,2-Dichloroethene	U	0.3	1.0		µg/L	1	3/23/2010 11:57:00 PM
cis-1,3-Dichloropropene	U	0.3	1.0		µg/L	1	3/23/2010 11:57:00 PM
Dibromochloromethane	U	0.3	1.0		µg/L	1	3/23/2010 11:57:00 PM
Dibromomethane	U	0.3	1.0		µg/L	1	3/23/2010 11:57:00 PM
Dichlorodifluoromethane	U	0.3	1.0		µg/L	1	3/23/2010 11:57:00 PM
Ethylbenzene	U	0.3	1.0		µg/L	1	3/23/2010 11:57:00 PM
Hexachlorobutadiene	U	0.3	1.0		µg/L	1	3/23/2010 11:57:00 PM
Isopropylbenzene	U	0.3	1.0		µg/L	1	3/23/2010 11:57:00 PM
m,p-Xylene	U	0.3	2.0		µg/L	1	3/23/2010 11:57:00 PM
Methyl tert-butyl ether	U	0.3	1.0		µg/L	1	3/23/2010 11:57:00 PM
Methylene chloride	U	0.3	1.0		µg/L	1	3/23/2010 11:57:00 PM
Naphthalene	U	0.3	1.0		µg/L	1	3/23/2010 11:57:00 PM
n-Butylbenzene	U	0.3	1.0		µg/L	1	3/23/2010 11:57:00 PM
n-Propylbenzene	U	0.3	1.0		µg/L	1	3/23/2010 11:57:00 PM
o-Xylene	U	0.3	1.0		µg/L	1	3/23/2010 11:57:00 PM
sec-Butylbenzene	U	0.3	1.0		µg/L	1	3/23/2010 11:57:00 PM
Styrene	U	0.3	1.0		µg/L	1	3/23/2010 11:57:00 PM
tert-Butylbenzene	U	0.3	1.0		µg/L	1	3/23/2010 11:57:00 PM
Tetrachloroethene	7.0	0.3	1.0		µg/L	1	3/23/2010 11:57:00 PM
Toluene	U	0.3	1.0		µg/L	1	3/23/2010 11:57:00 PM
trans-1,2-Dichloroethene	U	0.3	1.0		µg/L	1	3/23/2010 11:57:00 PM
trans-1,3-Dichloropropene	U	0.3	1.0		µg/L	1	3/23/2010 11:57:00 PM
Trichloroethene	U	0.3	1.0		µg/L	1	3/23/2010 11:57:00 PM
Trichlorofluoromethane	U	0.3	1.0		µg/L	1	3/23/2010 11:57:00 PM

American Analytical Laboratories, LLC., 56 Toledo Street, Farmingdale, NY, Zip - 11735
 Tel - 6314546100 Fax - 6314548027 www.American-Analytical.com



Qualifiers:	* Value exceeds Maximum Contaminant Level	B Analyte detected in the associated Method Blank
	C Calibration %RSD/%D exceeded for non-CCC analytes	E Value above quantitation range
	H Holding times for preparation or analysis exceeded	J Analyte detected below quantitation limits
	LOD Limit of Detection	LOQ Limit of Quantitation
	ND Not Detected at the Reporting Limit	S Spike Recovery outside accepted recovery limits
	U Indicates the compound was analyzed but not detected.	

American Analytical Laboratories, LLC.

Date: 25-Mar-10

ELAP ID : 11418

CLIENT: Leggette Brashears & Graham Inc.
 Lab Order: 1003155
 Project: Rowe
 Lab ID: 1003155-05A

Client Sample ID: GWQ31610:1450NP1-1-6
 Collection Date: 3/16/2010 2:50:00 PM
 Matrix: LIQUID

Certificate of Results

Analyses	Sample Result	LOD	LOQ	Qual	Units	DF	Date/Time Analyzed
VOLATILE SW-846 8260 + MTBE & FREON113			SW8260B		Analyst: LA		
Vinyl acetate	U	0.3	1.0		µg/L	1	3/23/2010 11:57:00 PM
Vinyl chloride	U	0.3	1.0		µg/L	1	3/23/2010 11:57:00 PM
Surr: 4-Bromofluorobenzene	102	0	60-130		%REC	1	3/23/2010 11:57:00 PM
Surr: Dibromofluoromethane	97.1	0	63-127		%REC	1	3/23/2010 11:57:00 PM
Surr: Toluene-d8	103	0	61-128		%REC	1	3/23/2010 11:57:00 PM

American Analytical Laboratories, LLC., 56 Toledo Street, Farmingdale, NY, Zip - 11735
 Tel - 6314546100 Fax - 6314548027 www.American-Analytical.com



Qualifiers:	* Value exceeds Maximum Contaminant Level	B Analyte detected in the associated Method Blank
	C Calibration %RSD/%D exceeded for non-CCC analytes	E Value above quantitation range
	H Holding times for preparation or analysis exceeded	J Analyte detected below quantitation limits
	LOD Limit of Detection	LOQ Limit of Quantitation
	ND Not Detected at the Reporting Limit	S Spike Recovery outside accepted recovery limits
	U Indicates the compound was analyzed but not detected.	

ELAP ID : 11418

CLIENT: Leggette Brashears & Graham Inc.
 Lab Order: 1003155
 Project: Rowe
 Lab ID: 1003155-05B

Client Sample ID: GWQ31610:1450NP1-1-6
 Collection Date: 3/16/2010 2:50:00 PM
 Matrix: LIQUID

Certificate of Results

Analyses	Sample Result	LOD	LOQ	Qual	Units	DF	Date/Time Analyzed
TOTAL IRON				E200.7	SW3010A		Analyst: JP
Iron	0.0550	0.005	0.0200		mg/L	1	3/19/2010 10:57:11 AM

American Analytical Laboratories, LLC., 56 Toledo Street, Farmingdale, NY, Zip - 11735
 Tel - 6314546100 Fax - 6314548027 www.American-Analytical.com



Qualifiers:	* Value exceeds Maximum Contaminant Level	B Analyte detected in the associated Method Blank
	C Calibration %RSD/%D exceeded for non-CCC analytes	E Value above quantitation range
	H Holding times for preparation or analysis exceeded	J Analyte detected below quantitation limits
	LOD Limit of Detection	LOQ Limit of Quantitation
	ND Not Detected at the Reporting Limit	S Spike Recovery outside accepted recovery limits
	U Indicates the compound was analyzed but not detected.	

American Analytical Laboratories, LLC.

Date: 25-Mar-10

ELAP ID : 11418

CLIENT: Leggette Brashears & Graham Inc.
Lab Order: 1003155
Project: Rowe
Lab ID: 1003155-05C

Client Sample ID: GWQ31610:1450NP1-1-6
Collection Date: 3/16/2010 2:50:00 PM
Matrix: LIQUID

Certificate of Results

Analyses	Sample Result	LOD	LOQ	Qual	Units	DF	Date/Time Analyzed
DISSOLVED IRON				E200.7	SW3005A		Analyst: JP
Iron	0.0241	0.005	0.0200		mg/L	1	3/19/2010 10:55:08 AM

American Analytical Laboratories, LLC., 56 Toledo Street, Farmingdale, NY, Zip - 11735
Tel - 6314546100 Fax - 6314548027 www.American-Analytical.com



Qualifiers:	* Value exceeds Maximum Contaminant Level	B Analyte detected in the associated Method Blank
	C Calibration %RSD/%D exceeded for non-CCC analytes	E Value above quantitation range
	H Holding times for preparation or analysis exceeded	J Analyte detected below quantitation limits
	LOD Limit of Detection	LOQ Limit of Quantitation
	ND Not Detected at the Reporting Limit	S Spike Recovery outside accepted recovery limits
	U Indicates the compound was analyzed but not detected.	

American Analytical Laboratories, LLC.

Date: 25-Mar-10

ELAP ID : 11418

CLIENT: Leggette Brashears & Graham Inc.
 Lab Order: 1003155
 Project: Rowe
 Lab ID: 1003155-06A

Client Sample ID: GWQ31610:1500NP1-1-7
 Collection Date: 3/16/2010 3:00:00 PM
 Matrix: LIQUID

Certificate of Results

Analyses	Sample Result	LOD	LOQ	Qual	Units	DF	Date/Time Analyzed
VOLATILE SW-846 8260 + MTBE & FREON113			SW8260B		Analyst: LA		
1,1,1,2-Tetrachloroethane	U	0.3	1.0		µg/L	1	3/24/2010 12:23:00 AM
1,1,1-Trichloroethane	0.77	0.3	1.0	J	µg/L	1	3/24/2010 12:23:00 AM
1,1,2,2-Tetrachloroethane	U	0.3	1.0		µg/L	1	3/24/2010 12:23:00 AM
1,1,2-Trichloro-1,2,2-trifluoroethane	U	0.3	1.0		µg/L	1	3/24/2010 12:23:00 AM
1,1,2-Trichloroethane	U	0.3	1.0		µg/L	1	3/24/2010 12:23:00 AM
1,1-Dichloroethane	U	0.3	1.0		µg/L	1	3/24/2010 12:23:00 AM
1,1-Dichloroethene	U	0.3	1.0		µg/L	1	3/24/2010 12:23:00 AM
1,1-Dichloropropene	U	0.3	1.0		µg/L	1	3/24/2010 12:23:00 AM
1,2,3-Trichlorobenzene	U	0.3	1.0		µg/L	1	3/24/2010 12:23:00 AM
1,2,3-Trichloropropane	U	0.4	1.0		µg/L	1	3/24/2010 12:23:00 AM
1,2,4-Trichlorobenzene	U	0.3	1.0		µg/L	1	3/24/2010 12:23:00 AM
1,2,4-Trimethylbenzene	U	0.3	1.0		µg/L	1	3/24/2010 12:23:00 AM
1,2-Dibromo-3-chloropropane	U	0.4	1.0		µg/L	1	3/24/2010 12:23:00 AM
1,2-Dibromoethane	U	0.3	1.0		µg/L	1	3/24/2010 12:23:00 AM
1,2-Dichlorobenzene	U	0.3	1.0		µg/L	1	3/24/2010 12:23:00 AM
1,2-Dichloroethane	U	0.3	1.0		µg/L	1	3/24/2010 12:23:00 AM
1,2-Dichloropropane	U	0.3	1.0		µg/L	1	3/24/2010 12:23:00 AM
1,3,5-Trimethylbenzene	U	0.3	1.0		µg/L	1	3/24/2010 12:23:00 AM
1,3-Dichlorobenzene	U	0.3	1.0		µg/L	1	3/24/2010 12:23:00 AM
1,3-dichloropropane	U	0.3	1.0		µg/L	1	3/24/2010 12:23:00 AM
1,4-Dichlorobenzene	U	0.3	1.0		µg/L	1	3/24/2010 12:23:00 AM
2,2-Dichloropropane	U	0.3	1.0		µg/L	1	3/24/2010 12:23:00 AM
2-Butanone	U	0.3	3.0		µg/L	1	3/24/2010 12:23:00 AM
2-Chloroethyl vinyl ether	U	0.3	1.0		µg/L	1	3/24/2010 12:23:00 AM
2-Chlorotoluene	U	0.3	1.0		µg/L	1	3/24/2010 12:23:00 AM
2-Hexanone	U	0.3	2.0		µg/L	1	3/24/2010 12:23:00 AM
4-Chlorotoluene	U	0.3	1.0		µg/L	1	3/24/2010 12:23:00 AM
4-Isopropyltoluene	U	0.3	1.0		µg/L	1	3/24/2010 12:23:00 AM
4-Methyl-2-pentanone	U	0.3	2.0		µg/L	1	3/24/2010 12:23:00 AM
Acetone	U	0.3	2.0		µg/L	1	3/24/2010 12:23:00 AM
Benzene	U	0.3	1.0		µg/L	1	3/24/2010 12:23:00 AM
Bromobenzene	U	0.3	1.0		µg/L	1	3/24/2010 12:23:00 AM
Bromochloromethane	U	0.4	1.0		µg/L	1	3/24/2010 12:23:00 AM

American Analytical Laboratories, LLC., 56 Toledo Street, Farmingdale, NY, Zip - 11735
 Tel - 6314546100 Fax - 6314548027 www.American-Analytical.com



Qualifiers:	* Value exceeds Maximum Contaminant Level	B Analyte detected in the associated Method Blank
	C Calibration %RSD/%D exceeded for non-CCC analytes	E Value above quantitation range
	H Holding times for preparation or analysis exceeded	J Analyte detected below quantitation limits
	LOD Limit of Detection	LOQ Limit of Quantitation
	ND Not Detected at the Reporting Limit	S Spike Recovery outside accepted recovery limits
	U Indicates the compound was analyzed but not detected.	

American Analytical Laboratories, LLC.

Date: 25-Mar-10

ELAP ID : 11418

CLIENT: Leggette Brashears & Graham Inc.
 Lab Order: 1003155
 Project: Rowe
 Lab ID: 1003155-06A

Client Sample ID: GWQ31610:1500NP1-1-7
 Collection Date: 3/16/2010 3:00:00 PM
 Matrix: LIQUID

Certificate of Results

Analyses	Sample Result	LOD	LOQ	Qual	Units	DF	Date/Time Analyzed
VOLATILE SW-846 8260 + MTBE & FREON113			SW8260B			Analyst: LA	
Bromodichloromethane	U	0.3	1.0		µg/L	1	3/24/2010 12:23:00 AM
Bromoform	U	0.3	1.0		µg/L	1	3/24/2010 12:23:00 AM
Bromomethane	U	0.3	1.0		µg/L	1	3/24/2010 12:23:00 AM
Carbon disulfide	U	0.3	1.0		µg/L	1	3/24/2010 12:23:00 AM
Carbon tetrachloride	U	0.3	1.0		µg/L	1	3/24/2010 12:23:00 AM
Chlorobenzene	U	0.3	1.0		µg/L	1	3/24/2010 12:23:00 AM
Chloroethane	U	0.4	1.0		µg/L	1	3/24/2010 12:23:00 AM
Chloroform	U	0.3	1.0		µg/L	1	3/24/2010 12:23:00 AM
Chloromethane	U	0.3	1.0		µg/L	1	3/24/2010 12:23:00 AM
cis-1,2-Dichloroethene	U	0.3	1.0		µg/L	1	3/24/2010 12:23:00 AM
cis-1,3-Dichloropropene	U	0.3	1.0		µg/L	1	3/24/2010 12:23:00 AM
Dibromochloromethane	U	0.3	1.0		µg/L	1	3/24/2010 12:23:00 AM
Dibromomethane	U	0.3	1.0		µg/L	1	3/24/2010 12:23:00 AM
Dichlorodifluoromethane	U	0.3	1.0		µg/L	1	3/24/2010 12:23:00 AM
Ethylbenzene	U	0.3	1.0		µg/L	1	3/24/2010 12:23:00 AM
Hexachlorobutadiene	U	0.3	1.0		µg/L	1	3/24/2010 12:23:00 AM
Isopropylbenzene	U	0.3	1.0		µg/L	1	3/24/2010 12:23:00 AM
m,p-Xylene	U	0.3	2.0		µg/L	1	3/24/2010 12:23:00 AM
Methyl tert-butyl ether	U	0.3	1.0		µg/L	1	3/24/2010 12:23:00 AM
Methylene chloride	U	0.3	1.0		µg/L	1	3/24/2010 12:23:00 AM
Naphthalene	U	0.3	1.0		µg/L	1	3/24/2010 12:23:00 AM
n-Butylbenzene	U	0.3	1.0		µg/L	1	3/24/2010 12:23:00 AM
n-Propylbenzene	U	0.3	1.0		µg/L	1	3/24/2010 12:23:00 AM
o-Xylene	U	0.3	1.0		µg/L	1	3/24/2010 12:23:00 AM
sec-Butylbenzene	U	0.3	1.0		µg/L	1	3/24/2010 12:23:00 AM
Styrene	U	0.3	1.0		µg/L	1	3/24/2010 12:23:00 AM
tert-Butylbenzene	U	0.3	1.0		µg/L	1	3/24/2010 12:23:00 AM
Tetrachloroethene	3.6	0.3	1.0		µg/L	1	3/24/2010 12:23:00 AM
Toluene	U	0.3	1.0		µg/L	1	3/24/2010 12:23:00 AM
trans-1,2-Dichloroethene	U	0.3	1.0		µg/L	1	3/24/2010 12:23:00 AM
trans-1,3-Dichloropropene	U	0.3	1.0		µg/L	1	3/24/2010 12:23:00 AM
Trichloroethene	U	0.3	1.0		µg/L	1	3/24/2010 12:23:00 AM
Trichlorofluoromethane	U	0.3	1.0		µg/L	1	3/24/2010 12:23:00 AM

American Analytical Laboratories, LLC., 56 Toledo Street, Farmingdale, NY, Zip - 11735

Tel - 6314546100 Fax - 6314548027 www.American-Analytical.com



Qualifiers:	* Value exceeds Maximum Contaminant Level	B Analyte detected in the associated Method Blank
	C Calibration %RSD/%D exceeded for non-CCC analytes	E Value above quantitation range
	H Holding times for preparation or analysis exceeded	J Analyte detected below quantitation limits
	LOD Limit of Detection	LOQ Limit of Quantitation
	ND Not Detected at the Reporting Limit	S Spike Recovery outside accepted recovery limits
	U Indicates the compound was analyzed but not detected.	

American Analytical Laboratories, LLC.

Date: 25-Mar-10

ELAP ID : 11418

CLIENT: Leggette Brashears & Graham Inc.
 Lab Order: 1003155
 Project: Rowe
 Lab ID: 1003155-06A

Client Sample ID: GWQ31610:1500NP1-1-7
 Collection Date: 3/16/2010 3:00:00 PM
 Matrix: LIQUID

Certificate of Results

Analyses	Sample Result	LOD	LOQ	Qual	Units	DF	Date/Time Analyzed
VOLATILE SW-846 8260 + MTBE & FREON113			SW8260B		Analyst: LA		
Vinyl acetate	U	0.3	1.0		µg/L	1	3/24/2010 12:23:00 AM
Vinyl chloride	U	0.3	1.0		µg/L	1	3/24/2010 12:23:00 AM
Surr: 4-Bromofluorobenzene	99.2	0	60-130		%REC	1	3/24/2010 12:23:00 AM
Surr: Dibromofluoromethane	100	0	63-127		%REC	1	3/24/2010 12:23:00 AM
Surr: Toluene-d8	101	0	61-128		%REC	1	3/24/2010 12:23:00 AM

American Analytical Laboratories, LLC., 56 Toledo Street, Farmingdale, NY, Zip - 11735
 Tel - 6314546100 Fax - 6314548027 www.American-Analytical.com



Qualifiers:	* Value exceeds Maximum Contaminant Level	B Analyte detected in the associated Method Blank
	C Calibration %RSD/%D exceeded for non-CCC analytes	E Value above quantitation range
	H Holding times for preparation or analysis exceeded	J Analyte detected below quantitation limits
	LOD Limit of Detection	LOQ Limit of Quantitation
	ND Not Detected at the Reporting Limit	S Spike Recovery outside accepted recovery limits
	U Indicates the compound was analyzed but not detected.	

American Analytical Laboratories, LLC.

Date: 25-Mar-10

ELAP ID : 11418

CLIENT: Leggette Brashears & Graham Inc.
 Lab Order: 1003155
 Project: Rowe
 Lab ID: 1003155-06B

Client Sample ID: GWQ31610:1500NP1-1-7
 Collection Date: 3/16/2010 3:00:00 PM
 Matrix: LIQUID

Certificate of Results

Analyses	Sample Result	LOD	LOQ	Qual	Units	DF	Date/Time Analyzed
TOTAL IRON				E200.7	SW3010A		Analyst: JP
Iron	0.206	0.005	0.0200		mg/L	1	3/19/2010 11:01:18 AM

American Analytical Laboratories, LLC., 56 Toledo Street, Farmingdale, NY, Zip - 11735
 Tel - 6314546100 Fax - 6314548027 www.American-Analytical.com



Qualifiers:	* Value exceeds Maximum Contaminant Level	B Analyte detected in the associated Method Blank
	C Calibration %RSD/%D exceeded for non-CCC analytes	E Value above quantitation range
	H Holding times for preparation or analysis exceeded	J Analyte detected below quantitation limits
	LOD Limit of Detection	LOQ Limit of Quantitation
	ND Not Detected at the Reporting Limit	S Spike Recovery outside accepted recovery limits
	U Indicates the compound was analyzed but not detected.	

ELAP ID : 11418

CLIENT:	Leggette Brashears & Graham Inc.	Client Sample ID:	GWQ31610:1500NP1-1-7
Lab Order:	1003155	Collection Date:	3/16/2010 3:00:00 PM
Project:	Rowe	Matrix:	LIQUID
Lab ID:	1003155-06C		

Certificate of Results

Analyses	Sample Result	LOD	LOQ	Qual	Units	DF	Date/Time Analyzed
DISSOLVED IRON			E200.7		SW3005A		Analyst: JP
Iron	0.141	0.005	0.0200		mg/L	1	3/19/2010 10:59:14 AM

American Analytical Laboratories, LLC., 56 Toledo Street, Farmingdale, NY, Zip - 11735
 Tel - 6314546100 Fax - 6314548027 www.American-Analytical.com



- | | | |
|--------------------|---|---|
| Qualifiers: | * Value exceeds Maximum Contaminant Level | B Analyte detected in the associated Method Blank |
| | C Calibration %RSD/%D exceeded for non-CCC analytes | E Value above quantitation range |
| | H Holding times for preparation or analysis exceeded | J Analyte detected below quantitation limits |
| | LOD Limit of Detection | LOQ Limit of Quantitation |
| | ND Not Detected at the Reporting Limit | S Spike Recovery outside accepted recovery limits |
| | U Indicates the compound was analyzed but not detected. | |

ELAP ID : 11418

CLIENT: Leggette Brashears & Graham Inc.
 Lab Order: 1003155
 Project: Rowe
 Lab ID: 1003155-07A

Client Sample ID: GWQ31610:1510NP1-1-8
 Collection Date: 3/16/2010 3:10:00 PM
 Matrix: LIQUID

Certificate of Results

Analyses	Sample Result	LOD	LOQ	Qual	Units	DF	Date/Time Analyzed
VOLATILE SW-846 8260 + MTBE & FREON113			SW8260B		Analyst: LA		
1,1,1,2-Tetrachloroethane	U	0.3	1.0		µg/L	1	3/24/2010 12:49:00 AM
1,1,1-Trichloroethane	U	0.3	1.0		µg/L	1	3/24/2010 12:49:00 AM
1,1,2,2-Tetrachloroethane	U	0.3	1.0		µg/L	1	3/24/2010 12:49:00 AM
1,1,2-Trichloro-1,2,2-trifluoroethane	U	0.3	1.0		µg/L	1	3/24/2010 12:49:00 AM
1,1,2-Trichloroethane	U	0.3	1.0		µg/L	1	3/24/2010 12:49:00 AM
1,1-Dichloroethane	U	0.3	1.0		µg/L	1	3/24/2010 12:49:00 AM
1,1-Dichloroethene	U	0.3	1.0		µg/L	1	3/24/2010 12:49:00 AM
1,1-Dichloropropene	U	0.3	1.0		µg/L	1	3/24/2010 12:49:00 AM
1,2,3-Trichlorobenzene	U	0.3	1.0		µg/L	1	3/24/2010 12:49:00 AM
1,2,3-Trichloropropane	U	0.4	1.0		µg/L	1	3/24/2010 12:49:00 AM
1,2,4-Trichlorobenzene	U	0.3	1.0		µg/L	1	3/24/2010 12:49:00 AM
1,2,4-Trimethylbenzene	U	0.3	1.0		µg/L	1	3/24/2010 12:49:00 AM
1,2-Dibromo-3-chloropropane	U	0.4	1.0		µg/L	1	3/24/2010 12:49:00 AM
1,2-Dibromoethane	U	0.3	1.0		µg/L	1	3/24/2010 12:49:00 AM
1,2-Dichlorobenzene	U	0.3	1.0		µg/L	1	3/24/2010 12:49:00 AM
1,2-Dichloroethane	U	0.3	1.0		µg/L	1	3/24/2010 12:49:00 AM
1,2-Dichloropropane	U	0.3	1.0		µg/L	1	3/24/2010 12:49:00 AM
1,3,5-Trimethylbenzene	U	0.3	1.0		µg/L	1	3/24/2010 12:49:00 AM
1,3-Dichlorobenzene	U	0.3	1.0		µg/L	1	3/24/2010 12:49:00 AM
1,3-dichloropropane	U	0.3	1.0		µg/L	1	3/24/2010 12:49:00 AM
1,4-Dichlorobenzene	U	0.3	1.0		µg/L	1	3/24/2010 12:49:00 AM
2,2-Dichloropropane	U	0.3	1.0		µg/L	1	3/24/2010 12:49:00 AM
2-Butanone	U	0.3	3.0		µg/L	1	3/24/2010 12:49:00 AM
2-Chloroethyl vinyl ether	U	0.3	1.0		µg/L	1	3/24/2010 12:49:00 AM
2-Chlorotoluene	U	0.3	1.0		µg/L	1	3/24/2010 12:49:00 AM
2-Hexanone	U	0.3	2.0		µg/L	1	3/24/2010 12:49:00 AM
4-Chlorotoluene	U	0.3	1.0		µg/L	1	3/24/2010 12:49:00 AM
4-Isopropyltoluene	U	0.3	1.0		µg/L	1	3/24/2010 12:49:00 AM
4-Methyl-2-pentanone	U	0.3	2.0		µg/L	1	3/24/2010 12:49:00 AM
Acetone	U	0.3	2.0		µg/L	1	3/24/2010 12:49:00 AM
Benzene	U	0.3	1.0		µg/L	1	3/24/2010 12:49:00 AM
Bromobenzene	U	0.3	1.0		µg/L	1	3/24/2010 12:49:00 AM
Bromochloromethane	U	0.4	1.0		µg/L	1	3/24/2010 12:49:00 AM

American Analytical Laboratories, LLC., 56 Toledo Street, Farmingdale, NY, Zip - 11735
 Tel - 6314546100 Fax - 6314548027 www.American-Analytical.com



Qualifiers:	* Value exceeds Maximum Contaminant Level	B Analyte detected in the associated Method Blank
	C Calibration %RSD/%D exceeded for non-CCC analytes	E Value above quantitation range
	H Holding times for preparation or analysis exceeded	J Analyte detected below quantitation limits
	LOD Limit of Detection	LOQ Limit of Quantitation
	ND Not Detected at the Reporting Limit	S Spike Recovery outside accepted recovery limits
	U Indicates the compound was analyzed but not detected.	

American Analytical Laboratories, LLC.

Date: 25-Mar-10

ELAP ID : 11418

CLIENT: Leggette Brashears & Graham Inc.
 Lab Order: 1003155
 Project: Rowe
 Lab ID: 1003155-07A

Client Sample ID: GWQ31610:1510NP1-1-8
 Collection Date: 3/16/2010 3:10:00 PM
 Matrix: LIQUID

Certificate of Results

Analyses	Sample Result	LOD	LOQ	Qual	Units	DF	Date/Time Analyzed
VOLATILE SW-846 8260 + MTBE & FREON113			SW8260B			Analyst: LA	
Bromodichloromethane	U	0.3	1.0		µg/L	1	3/24/2010 12:49:00 AM
Bromoform	U	0.3	1.0		µg/L	1	3/24/2010 12:49:00 AM
Bromomethane	U	0.3	1.0		µg/L	1	3/24/2010 12:49:00 AM
Carbon disulfide	U	0.3	1.0		µg/L	1	3/24/2010 12:49:00 AM
Carbon tetrachloride	U	0.3	1.0		µg/L	1	3/24/2010 12:49:00 AM
Chlorobenzene	U	0.3	1.0		µg/L	1	3/24/2010 12:49:00 AM
Chloroethane	U	0.4	1.0		µg/L	1	3/24/2010 12:49:00 AM
Chloroform	U	0.3	1.0		µg/L	1	3/24/2010 12:49:00 AM
Chloromethane	U	0.3	1.0		µg/L	1	3/24/2010 12:49:00 AM
cis-1,2-Dichloroethene	U	0.3	1.0		µg/L	1	3/24/2010 12:49:00 AM
cis-1,3-Dichloropropene	U	0.3	1.0		µg/L	1	3/24/2010 12:49:00 AM
Dibromochloromethane	U	0.3	1.0		µg/L	1	3/24/2010 12:49:00 AM
Dibromomethane	U	0.3	1.0		µg/L	1	3/24/2010 12:49:00 AM
Dichlorodifluoromethane	U	0.3	1.0		µg/L	1	3/24/2010 12:49:00 AM
Ethylbenzene	U	0.3	1.0		µg/L	1	3/24/2010 12:49:00 AM
Hexachlorobutadiene	U	0.3	1.0		µg/L	1	3/24/2010 12:49:00 AM
Isopropylbenzene	U	0.3	1.0		µg/L	1	3/24/2010 12:49:00 AM
m,p-Xylene	U	0.3	2.0		µg/L	1	3/24/2010 12:49:00 AM
Methyl tert-butyl ether	U	0.3	1.0		µg/L	1	3/24/2010 12:49:00 AM
Methylene chloride	U	0.3	1.0		µg/L	1	3/24/2010 12:49:00 AM
Naphthalene	U	0.3	1.0		µg/L	1	3/24/2010 12:49:00 AM
n-Butylbenzene	U	0.3	1.0		µg/L	1	3/24/2010 12:49:00 AM
n-Propylbenzene	U	0.3	1.0		µg/L	1	3/24/2010 12:49:00 AM
o-Xylene	U	0.3	1.0		µg/L	1	3/24/2010 12:49:00 AM
sec-Butylbenzene	U	0.3	1.0		µg/L	1	3/24/2010 12:49:00 AM
Styrene	U	0.3	1.0		µg/L	1	3/24/2010 12:49:00 AM
tert-Butylbenzene	U	0.3	1.0		µg/L	1	3/24/2010 12:49:00 AM
Tetrachloroethene	U	0.3	1.0		µg/L	1	3/24/2010 12:49:00 AM
Toluene	U	0.3	1.0		µg/L	1	3/24/2010 12:49:00 AM
trans-1,2-Dichloroethene	U	0.3	1.0		µg/L	1	3/24/2010 12:49:00 AM
trans-1,3-Dichloropropene	U	0.3	1.0		µg/L	1	3/24/2010 12:49:00 AM
Trichloroethene	U	0.3	1.0		µg/L	1	3/24/2010 12:49:00 AM
Trichlorofluoromethane	U	0.3	1.0		µg/L	1	3/24/2010 12:49:00 AM

American Analytical Laboratories, LLC., 56 Toledo Street, Farmingdale, NY, Zip - 11735
 Tel - 6314546100 Fax - 6314548027 www.American-Analytical.com



Qualifiers:	* Value exceeds Maximum Contaminant Level	B Analyte detected in the associated Method Blank
	C Calibration %RSD/%D exceeded for non-CCC analytes	E Value above quantitation range
	H Holding times for preparation or analysis exceeded	J Analyte detected below quantitation limits
	LOD Limit of Detection	LOQ Limit of Quantitation
	ND Not Detected at the Reporting Limit	S Spike Recovery outside accepted recovery limits
	U Indicates the compound was analyzed but not detected.	

American Analytical Laboratories, LLC.

Date: 25-Mar-10

ELAP ID : 11418

CLIENT: Leggette Brashears & Graham Inc.
 Lab Order: 1003155
 Project: Rowe
 Lab ID: 1003155-07A

Client Sample ID: GWQ31610:1510NP1-1-8
 Collection Date: 3/16/2010 3:10:00 PM
 Matrix: LIQUID

Certificate of Results

Analyses	Sample Result	LOD	LOQ	Qual	Units	DF	Date/Time Analyzed
VOLATILE SW-846 8260 + MTBE & FREON113			SW8260B		Analyst: LA		
Vinyl acetate	U	0.3	1.0		µg/L	1	3/24/2010 12:49:00 AM
Vinyl chloride	U	0.3	1.0		µg/L	1	3/24/2010 12:49:00 AM
Surr: 4-Bromofluorobenzene	99.9	0	60-130		%REC	1	3/24/2010 12:49:00 AM
Surr: Dibromofluoromethane	99.2	0	63-127		%REC	1	3/24/2010 12:49:00 AM
Surr: Toluene-d8	105	0	61-128		%REC	1	3/24/2010 12:49:00 AM

American Analytical Laboratories, LLC., 56 Toledo Street, Farmingdale, NY, Zip - 11735
 Tel - 6314546100 Fax - 6314548027 www.American-Analytical.com



Qualifiers:	* Value exceeds Maximum Contaminant Level	B Analyte detected in the associated Method Blank
	C Calibration %RSD/%D exceeded for non-CCC analytes	E Value above quantitation range
	H Holding times for preparation or analysis exceeded	J Analyte detected below quantitation limits
	LOD Limit of Detection	LOQ Limit of Quantitation
	ND Not Detected at the Reporting Limit	S Spike Recovery outside accepted recovery limits
	U Indicates the compound was analyzed but not detected.	

American Analytical Laboratories, LLC.

Date: 25-Mar-10

ELAP ID : 11418

CLIENT: Leggette Brashears & Graham Inc.
 Lab Order: 1003155
 Project: Rowe
 Lab ID: 1003155-07B

Client Sample ID: GWQ31610:1510NP1-1-8
 Collection Date: 3/16/2010 3:10:00 PM
 Matrix: LIQUID

Certificate of Results

Analyses	Sample Result	LOD	LOQ	Qual	Units	DF	Date/Time Analyzed
TOTAL IRON			E200.7		SW3010A		Analyst: JP
Iron	8.15	0.005	0.0200		mg/L	1	3/19/2010 11:25:08 AM

American Analytical Laboratories, LLC., 56 Toledo Street, Farmingdale, NY, Zip - 11735
 Tel - 6314546100 Fax - 6314548027 www.American-Analytical.com



Qualifiers:	* Value exceeds Maximum Contaminant Level	B Analyte detected in the associated Method Blank
	C Calibration %RSD/%D exceeded for non-CCC analytes	E Value above quantitation range
	H Holding times for preparation or analysis exceeded	J Analyte detected below quantitation limits
	LOD Limit of Detection	LOQ Limit of Quantitation
	ND Not Detected at the Reporting Limit	S Spike Recovery outside accepted recovery limits
	U Indicates the compound was analyzed but not detected.	

American Analytical Laboratories, LLC.

Date: 25-Mar-10

ELAP ID : 11418

CLIENT: Leggette Brashears & Graham Inc.
 Lab Order: 1003155
 Project: Rowe
 Lab ID: 1003155-07C

Client Sample ID: GWQ31610:1510NP1-1-8
 Collection Date: 3/16/2010 3:10:00 PM
 Matrix: LIQUID

Certificate of Results

Analyses	Sample Result	LOD	LOQ	Qual	Units	DF	Date/Time Analyzed
DISSOLVED IRON			E200.7		SW3005A		Analyst: JP
Iron	2.36	0.005	0.0200		mg/L	1	3/19/2010 11:23:05 AM

American Analytical Laboratories, LLC., 56 Toledo Street, Farmingdale, NY, Zip - 11735
 Tel - 6314546100 Fax - 6314548027 www.American-Analytical.com



Qualifiers:	* Value exceeds Maximum Contaminant Level	B Analyte detected in the associated Method Blank
	C Calibration %RSD/%D exceeded for non-CCC analytes	E Value above quantitation range
	H Holding times for preparation or analysis exceeded	J Analyte detected below quantitation limits
	LOD Limit of Detection	LOQ Limit of Quantitation
	ND Not Detected at the Reporting Limit	S Spike Recovery outside accepted recovery limits
	U Indicates the compound was analyzed but not detected.	

ELAP ID : 11418

CLIENT: Leggette Brashears & Graham Inc.
 Lab Order: 1003155
 Project: Rowe
 Lab ID: 1003155-08A

Client Sample ID: GWQ31610:1520NP1-1-9
 Collection Date: 3/16/2010 2:10:00 PM
 Matrix: LIQUID

Certificate of Results

Analyses	Sample Result	LOD	LOQ	Qual	Units	DF	Date/Time Analyzed
VOLATILE SW-846 8260 + MTBE & FREON113			SW8260B		Analyst: LA		
1,1,1,2-Tetrachloroethane	U	0.3	1.0		µg/L	1	3/24/2010 1:16:00 AM
1,1,1-Trichloroethane	U	0.3	1.0		µg/L	1	3/24/2010 1:16:00 AM
1,1,2,2-Tetrachloroethane	U	0.3	1.0		µg/L	1	3/24/2010 1:16:00 AM
1,1,2-Trichloro-1,2,2-trifluoroethane	U	0.3	1.0		µg/L	1	3/24/2010 1:16:00 AM
1,1,2-Trichloroethane	U	0.3	1.0		µg/L	1	3/24/2010 1:16:00 AM
1,1-Dichloroethane	U	0.3	1.0		µg/L	1	3/24/2010 1:16:00 AM
1,1-Dichloroethene	U	0.3	1.0		µg/L	1	3/24/2010 1:16:00 AM
1,1-Dichloropropene	U	0.3	1.0		µg/L	1	3/24/2010 1:16:00 AM
1,2,3-Trichlorobenzene	U	0.3	1.0		µg/L	1	3/24/2010 1:16:00 AM
1,2,3-Trichloropropane	U	0.4	1.0		µg/L	1	3/24/2010 1:16:00 AM
1,2,4-Trichlorobenzene	U	0.3	1.0		µg/L	1	3/24/2010 1:16:00 AM
1,2,4-Trimethylbenzene	U	0.3	1.0		µg/L	1	3/24/2010 1:16:00 AM
1,2-Dibromo-3-chloropropane	U	0.4	1.0		µg/L	1	3/24/2010 1:16:00 AM
1,2-Dibromoethane	U	0.3	1.0		µg/L	1	3/24/2010 1:16:00 AM
1,2-Dichlorobenzene	U	0.3	1.0		µg/L	1	3/24/2010 1:16:00 AM
1,2-Dichloroethane	U	0.3	1.0		µg/L	1	3/24/2010 1:16:00 AM
1,2-Dichloropropane	U	0.3	1.0		µg/L	1	3/24/2010 1:16:00 AM
1,3,5-Trimethylbenzene	U	0.3	1.0		µg/L	1	3/24/2010 1:16:00 AM
1,3-Dichlorobenzene	U	0.3	1.0		µg/L	1	3/24/2010 1:16:00 AM
1,3-dichloropropane	U	0.3	1.0		µg/L	1	3/24/2010 1:16:00 AM
1,4-Dichlorobenzene	U	0.3	1.0		µg/L	1	3/24/2010 1:16:00 AM
2,2-Dichloropropane	U	0.3	1.0		µg/L	1	3/24/2010 1:16:00 AM
2-Butanone	U	0.3	3.0		µg/L	1	3/24/2010 1:16:00 AM
2-Chloroethyl vinyl ether	U	0.3	1.0		µg/L	1	3/24/2010 1:16:00 AM
2-Chlorotoluene	U	0.3	1.0		µg/L	1	3/24/2010 1:16:00 AM
2-Hexanone	U	0.3	2.0		µg/L	1	3/24/2010 1:16:00 AM
4-Chlorotoluene	U	0.3	1.0		µg/L	1	3/24/2010 1:16:00 AM
4-Isopropyltoluene	U	0.3	1.0		µg/L	1	3/24/2010 1:16:00 AM
4-Methyl-2-pentanone	U	0.3	2.0		µg/L	1	3/24/2010 1:16:00 AM
Acetone	U	0.3	2.0		µg/L	1	3/24/2010 1:16:00 AM
Benzene	U	0.3	1.0		µg/L	1	3/24/2010 1:16:00 AM
Bromobenzene	U	0.3	1.0		µg/L	1	3/24/2010 1:16:00 AM
Bromochloromethane	U	0.4	1.0		µg/L	1	3/24/2010 1:16:00 AM

American Analytical Laboratories, LLC., 56 Toledo Street, Farmingdale, NY, Zip - 11735
 Tel - 6314546100 Fax - 6314548027 www.American-Analytical.com



Qualifiers:	* Value exceeds Maximum Contaminant Level	B Analyte detected in the associated Method Blank
	C Calibration %RSD/%D exceeded for non-CCC analytes	E Value above quantitation range
	H Holding times for preparation or analysis exceeded	J Analyte detected below quantitation limits
	LOD Limit of Detection	LOQ Limit of Quantitation
	ND Not Detected at the Reporting Limit	S Spike Recovery outside accepted recovery limits
	U Indicates the compound was analyzed but not detected.	

American Analytical Laboratories, LLC.

Date: 25-Mar-10

ELAP ID : 11418

CLIENT: Leggette Brashears & Graham Inc.
 Lab Order: 1003155
 Project: Rowe
 Lab ID: 1003155-08A

Client Sample ID: GWQ31610:1520NP1-1-9
 Collection Date: 3/16/2010 2:10:00 PM
 Matrix: LIQUID

Certificate of Results

Analyses	Sample Result	LOD	LOQ	Qual	Units	DF	Date/Time Analyzed
VOLATILE SW-846 8260 + MTBE & FREON113			SW8260B			Analyst: LA	
Bromodichloromethane	U	0.3	1.0		µg/L	1	3/24/2010 1:16:00 AM
Bromoform	U	0.3	1.0		µg/L	1	3/24/2010 1:16:00 AM
Bromomethane	U	0.3	1.0		µg/L	1	3/24/2010 1:16:00 AM
Carbon disulfide	U	0.3	1.0		µg/L	1	3/24/2010 1:16:00 AM
Carbon tetrachloride	U	0.3	1.0		µg/L	1	3/24/2010 1:16:00 AM
Chlorobenzene	U	0.3	1.0		µg/L	1	3/24/2010 1:16:00 AM
Chloroethane	U	0.4	1.0		µg/L	1	3/24/2010 1:16:00 AM
Chloroform	U	0.3	1.0		µg/L	1	3/24/2010 1:16:00 AM
Chloromethane	U	0.3	1.0		µg/L	1	3/24/2010 1:16:00 AM
cis-1,2-Dichloroethene	U	0.3	1.0		µg/L	1	3/24/2010 1:16:00 AM
cis-1,3-Dichloropropene	U	0.3	1.0		µg/L	1	3/24/2010 1:16:00 AM
Dibromochloromethane	U	0.3	1.0		µg/L	1	3/24/2010 1:16:00 AM
Dibromomethane	U	0.3	1.0		µg/L	1	3/24/2010 1:16:00 AM
Dichlorodifluoromethane	U	0.3	1.0		µg/L	1	3/24/2010 1:16:00 AM
Ethylbenzene	U	0.3	1.0		µg/L	1	3/24/2010 1:16:00 AM
Hexachlorobutadiene	U	0.3	1.0		µg/L	1	3/24/2010 1:16:00 AM
Isopropylbenzene	U	0.3	1.0		µg/L	1	3/24/2010 1:16:00 AM
m,p-Xylene	U	0.3	2.0		µg/L	1	3/24/2010 1:16:00 AM
Methyl tert-butyl ether	U	0.3	1.0		µg/L	1	3/24/2010 1:16:00 AM
Methylene chloride	U	0.3	1.0		µg/L	1	3/24/2010 1:16:00 AM
Naphthalene	U	0.3	1.0		µg/L	1	3/24/2010 1:16:00 AM
n-Butylbenzene	U	0.3	1.0		µg/L	1	3/24/2010 1:16:00 AM
n-Propylbenzene	U	0.3	1.0		µg/L	1	3/24/2010 1:16:00 AM
o-Xylene	U	0.3	1.0		µg/L	1	3/24/2010 1:16:00 AM
sec-Butylbenzene	U	0.3	1.0		µg/L	1	3/24/2010 1:16:00 AM
Styrene	U	0.3	1.0		µg/L	1	3/24/2010 1:16:00 AM
tert-Butylbenzene	U	0.3	1.0		µg/L	1	3/24/2010 1:16:00 AM
Tetrachloroethene	U	0.3	1.0		µg/L	1	3/24/2010 1:16:00 AM
Toluene	U	0.3	1.0		µg/L	1	3/24/2010 1:16:00 AM
trans-1,2-Dichloroethene	U	0.3	1.0		µg/L	1	3/24/2010 1:16:00 AM
trans-1,3-Dichloropropene	U	0.3	1.0		µg/L	1	3/24/2010 1:16:00 AM
Trichloroethene	U	0.3	1.0		µg/L	1	3/24/2010 1:16:00 AM
Trichlorofluoromethane	U	0.3	1.0		µg/L	1	3/24/2010 1:16:00 AM

American Analytical Laboratories, LLC., 56 Toledo Street, Farmingdale, NY, Zip - 11735

Tel - 6314546100 Fax - 6314548027 www.American-Analytical.com



Qualifiers:	* Value exceeds Maximum Contaminant Level	B Analyte detected in the associated Method Blank
	C Calibration %RSD/%D exceeded for non-CCC analytes	E Value above quantitation range
	H Holding times for preparation or analysis exceeded	J Analyte detected below quantitation limits
	LOD Limit of Detection	LOQ Limit of Quantitation
	ND Not Detected at the Reporting Limit	S Spike Recovery outside accepted recovery limits
	U Indicates the compound was analyzed but not detected.	

American Analytical Laboratories, LLC.

Date: 25-Mar-10

ELAP ID : 11418

CLIENT: Leggette Brashears & Graham Inc.
 Lab Order: 1003155
 Project: Rowe
 Lab ID: 1003155-08A

Client Sample ID: GWQ31610:1520NP1-1-9
 Collection Date: 3/16/2010 2:10:00 PM
 Matrix: LIQUID

Certificate of Results

Analyses	Sample Result	LOD	LOQ	Qual	Units	DF	Date/Time Analyzed
VOLATILE SW-846 8260 + MTBE & FREON113			SW8260B			Analyst: LA	
Vinyl acetate	U	0.3	1.0		µg/L	1	3/24/2010 1:16:00 AM
Vinyl chloride	U	0.3	1.0		µg/L	1	3/24/2010 1:16:00 AM
Surr: 4-Bromofluorobenzene	102	0	60-130		%REC	1	3/24/2010 1:16:00 AM
Surr: Dibromofluoromethane	101	0	63-127		%REC	1	3/24/2010 1:16:00 AM
Surr: Toluene-d8	100	0	61-128		%REC	1	3/24/2010 1:16:00 AM

American Analytical Laboratories, LLC., 56 Toledo Street, Farmingdale, NY, Zip - 11735
 Tel - 6314546100 Fax - 6314548027 www.American-Analytical.com



Qualifiers:	* Value exceeds Maximum Contaminant Level	B Analyte detected in the associated Method Blank
	C Calibration %RSD/%D exceeded for non-CCC analytes	E Value above quantitation range
	H Holding times for preparation or analysis exceeded	J Analyte detected below quantitation limits
	LOD Limit of Detection	LOQ Limit of Quantitation
	ND Not Detected at the Reporting Limit	S Spike Recovery outside accepted recovery limits
	U Indicates the compound was analyzed but not detected.	

American Analytical Laboratories, LLC.

Date: 25-Mar-10

ELAP ID : 11418

CLIENT: Leggette Brashears & Graham Inc.
Lab Order: 1003155
Project: Rowe
Lab ID: 1003155-08B

Client Sample ID: GWQ31610:1520NP1-1-9
Collection Date: 3/16/2010 2:10:00 PM
Matrix: LIQUID

Certificate of Results

Analyses	Sample Result	LOD	LOQ	Qual	Units	DF	Date/Time Analyzed
TOTAL IRON			E200.7		SW3010A		Analyst: JP
Iron	2.64	0.005	0.0200		mg/L	1	3/19/2010 11:48:52 AM

American Analytical Laboratories, LLC., 56 Toledo Street, Farmingdale, NY, Zip - 11735
Tel - 6314546100 Fax - 6314548027 www.American-Analytical.com



- Qualifiers:**
- * Value exceeds Maximum Contaminant Level
 - C Calibration %RSD/%D exceeded for non-CCC analytes
 - H Holding times for preparation or analysis exceeded
 - LOD Limit of Detection
 - ND Not Detected at the Reporting Limit
 - U Indicates the compound was analyzed but not detected.
 - B Analyte detected in the associated Method Blank
 - E Value above quantitation range
 - J Analyte detected below quantitation limits
 - LOQ Limit of Quantitation
 - S Spike Recovery outside accepted recovery limits

American Analytical Laboratories, LLC.

Date: 25-Mar-10

ELAP ID : 11418

CLIENT: Leggette Brashears & Graham Inc.
 Lab Order: 1003155
 Project: Rowe
 Lab ID: 1003155-08C

Client Sample ID: GWQ31610:1520NP1-1-9
 Collection Date: 3/16/2010 2:10:00 PM
 Matrix: LIQUID

Certificate of Results

Analyses	Sample Result	LOD	LOQ	Qual	Units	DF	Date/Time Analyzed
DISSOLVED IRON				E200.7	SW3005A		Analyst: JP
Iron	1.84	0.005	0.0200		mg/L	1	3/19/2010 11:27:12 AM

American Analytical Laboratories, LLC., 56 Toledo Street, Farmingdale, NY, Zip - 11735

Tel - 6314546100 Fax - 6314548027 www.American-Analytical.com



Qualifiers:	* Value exceeds Maximum Contaminant Level	B Analyte detected in the associated Method Blank
	C Calibration %RSD/%D exceeded for non-CCC analytes	E Value above quantitation range
	H Holding times for preparation or analysis exceeded	J Analyte detected below quantitation limits
LOD	Limit of Detection	LOQ Limit of Quantitation
ND	Not Detected at the Reporting Limit	S Spike Recovery outside accepted recovery limits
U	Indicates the compound was analyzed but not detected.	

American Analytical Laboratories, LLC.

Date: 25-Mar-10

CLIENT: Leggette Brashears & Graham Inc.
 Work Order: 1003155
 Project: Rowe

ANALYTICAL QC SUMMARY REPORT

TestCode: 8260MTBE113_W

Sample ID: V624LCS-032310YW SampType: LCS TestCode: 8260MTBE11 Units: µg/L Prep Date: RunNo: 49626
 Client ID: LCSW Batch ID: R49626 TestNo: SW8260B Analysis Date: 3/23/2010 SeqNo: 687125

Analyte	Result	PQL	SPK value	SPK Ref Val	%REC	LowLimit	HighLimit	RPD Ref Val	%RPD	RPDLimit	Qual
1,1,1-Trichloroethane	36	1.0	50.00	0	72.8	43	148				
1,1,2,2-Tetrachloroethane	35	1.0	50.00	0	70.1	32	148				
1,1,2-Trichloroethane	35	1.0	50.00	0	70.7	42	136				
1,1-Dichloroethane	33	1.0	50.00	0	66.0	40	150				
1,1-Dichloroethene	36	1.0	50.00	0	72.0	30	154				
1,2-Dichlorobenzene	38	1.0	50.00	0	76.8	40	129				
1,2-Dichloroethane	36	1.0	50.00	0	71.3	36	141				
1,2-Dichloropropane	35	1.0	50.00	0	70.2	44	138				
1,3-Dichlorobenzene	38	1.0	50.00	0	75.9	40	133				
1,4-Dichlorobenzene	38	1.0	50.00	0	75.7	40	135				
2-Chloroethyl vinyl ether	33	1.0	50.00	0	66.3	21	139				
Benzene	32	1.0	50.00	0	64.8	45	144				
Bromodichloromethane	38	1.0	50.00	0	76.2	35	136				
Bromoform	36	1.0	50.00	0	72.0	28	138				
Bromomethane	45	1.0	50.00	0	89.6	26	148				
Carbon tetrachloride	37	1.0	50.00	0	74.9	45	141				
Chlorobenzene	38	1.0	50.00	0	75.4	41	142				
Chloroethane	41	1.0	50.00	0	82.3	36	143				
Chloroform	32	1.0	50.00	0	64.6	42	137				
Chloromethane	43	1.0	50.00	0	85.2	35	151				
cis-1,3-Dichloropropene	36	1.0	50.00	0	71.3	42	130				
Dibromochloromethane	35	1.0	50.00	0	69.7	21	134				
Ethylbenzene	40	1.0	50.00	0	79.2	45	146				
Tetrachloroethene	37	1.0	50.00	0	74.6	45	136				
Toluene	37	1.0	50.00	0	73.3	43	134				
trans-1,2-Dichloroethene	33	1.0	50.00	0	65.8	42	135				
trans-1,3-Dichloropropene	40	1.0	50.00	0	80.7	37	133				
Trichloroethene	38	1.0	50.00	0	76.3	43	140				
Trichlorofluoromethane	50	1.0	50.00	0	100	50	148				
Vinyl chloride	49	1.0	50.00	0	97.8	35	142				

Qualifiers: C Calibration %RSD/%D exceeded for non-CCC analytes E Value above quantitation range H Holding times for preparation or analy
 J Analyte detected below quantitation limits LOD Limit of Detection LOQ Limit of Quantitation
 ND Not Detected at the Reporting Limit R RPD outside accepted recovery limits S Spike Recovery outside accepted reco

CLIENT: Leggette Brashears & Graham Inc.
 Work Order: 1003155
 Project: Rowe

ANALYTICAL QC SUMMARY REPORT

TestCode: 8260MTBE113_W

Sample ID: V624LCS-032310YW	SampType: LCS	TestCode: 8260MTBE11	Units: µg/L	Prep Date:	RunNo: 49626						
Client ID: LCSW	Batch ID: R49626	TestNo: SW8260B		Analysis Date: 3/23/2010	SeqNo: 687125						
Analyte	Result	PQL	SPK value	SPK Ref Val	%REC	LowLimit	HighLimit	RPD Ref Val	%RPD	RPDLimit	Qual
Surr: 4-Bromofluorobenzene	52		50.00		103	60	130				
Surr: Dibromofluoromethane	47		50.00		94.8	63	127				
Surr: Toluene-d8	52		50.00		103	61	128				

Sample ID: VBLK-032310YW	SampType: MBLK	TestCode: 8260MTBE11	Units: µg/L	Prep Date:	RunNo: 49626						
Client ID: PBW	Batch ID: R49626	TestNo: SW8260B		Analysis Date: 3/23/2010	SeqNo: 687126						
Analyte	Result	PQL	SPK value	SPK Ref Val	%REC	LowLimit	HighLimit	RPD Ref Val	%RPD	RPDLimit	Qual

1,1,1,2-Tetrachloroethane	U	1.0									
1,1,1-Trichloroethane	U	1.0									
1,1,2,2-Tetrachloroethane	U	1.0									
1,1,2-Trichloro-1,2,2-trifluoroethane	U	1.0									
1,1,2-Trichloroethane	U	1.0									
1,1-Dichloroethane	U	1.0									
1,1-Dichloroethene	U	1.0									
1,1-Dichloropropene	U	1.0									
1,2,3-Trichlorobenzene	U	1.0									
1,2,3-Trichloropropane	U	1.0									
1,2,4-Trichlorobenzene	U	1.0									
1,2,4-Trimethylbenzene	U	1.0									
1,2-Dibromo-3-chloropropane	U	1.0									
1,2-Dibromoethane	U	1.0									
1,2-Dichlorobenzene	U	1.0									
1,2-Dichloroethane	U	1.0									
1,2-Dichloropropane	U	1.0									
1,3,5-Trimethylbenzene	U	1.0									
1,3-Dichlorobenzene	U	1.0									
1,3-dichloropropane	U	1.0									
1,4-Dichlorobenzene	U	1.0									
2,2-Dichloropropane	U	1.0									
2-Butanone	U	3.0									C

Qualifiers: C Calibration %RSD/%D exceeded for non-CCC analytes E Value above quantitation range H Holding times for preparation or analyte
 J Analyte detected below quantitation limits LOD Limit of Detection LOQ Limit of Quantitation
 ND Not Detected at the Reporting Limit R RPD outside accepted recovery limits S Spike Recovery outside accepted reco

ANALYTICAL QC SUMMARY REPORT

TestCode: 8260MTBE113_W

CLIENT: Leggette Brashears & Graham Inc.
 Work Order: 1003155
 Project: Rowe

Sample ID: VBLK-032310YW	SampType: MBLK	TestCode: 8260MTBE11	Units: µg/L	Prep Date:	RunNo: 49626						
Client ID: PBW	Batch ID: R49626	TestNo: SW8260B		Analysis Date: 3/23/2010	SeqNo: 687126						
Analyte	Result	PQL	SPK value	SPK Ref Val	%REC	LowLimit	HighLimit	RPD Ref Val	%RPD	RPDLimit	Qual
2-Chloroethyl vinyl ether	U	1.0									
2-Chlorotoluene	U	1.0									
2-Hexanone	U	2.0									
4-Chlorotoluene	U	1.0									
4-Isopropyltoluene	U	1.0									
4-Methyl-2-pentanone	U	2.0									
Acetone	U	2.0									
Benzene	U	1.0									
Bromobenzene	U	1.0									
Bromochloromethane	U	1.0									
Bromodichloromethane	U	1.0									
Bromoform	U	1.0									
Bromomethane	U	1.0									
Carbon disulfide	U	1.0									
Carbon tetrachloride	U	1.0									
Chlorobenzene	U	1.0									
Chloroethane	U	1.0									
Chloroform	U	1.0									
Chloromethane	U	1.0									
cis-1,2-Dichloroethene	U	1.0									
cis-1,3-Dichloropropene	U	1.0									
Dibromochloromethane	U	1.0									
Dibromomethane	U	1.0									
Dichlorodifluoromethane	U	1.0									
Ethylbenzene	U	1.0									
Hexachlorobutadiene	U	1.0									
Isopropylbenzene	U	1.0									
m,p-Xylene	U	2.0									
Methyl tert-butyl ether	U	1.0									
Methylene chloride	U	1.0									
Naphthalene	U	1.0									

Qualifiers: C Calibration %RSD/%D exceeded for non-CCC analytes E Value above quantitation range H Holding times for preparation or analy
 J Analyte detected below quantitation limits LOD Limit of Detection LOQ Limit of Quantitation
 ND Not Detected at the Reporting Limit R RPD outside accepted recovery limits S Spike Recovery outside accepted reco

CLIENT: Leggettie Brashears & Graham Inc.
 Work Order: 1003155
 Project: Rowe

ANALYTICAL QC SUMMARY REPORT

TestCode: 8260MTBE113_W

Sample ID: VBLK-032310YW	Samp Type: MBLK	TestCode: 8260MTBE11	Units: µg/L	Prep Date:	RunNo: 49626
Client ID: PBW	Batch ID: R49626	TestNo: SW8260B		Analysis Date: 3/23/2010	SeqNo: 687126

Analyte	Result	PQL	SPK value	SPK Ref Val	%REC	LowLimit	HighLimit	RPD Ref Val	%RPD	RPDLimit	Qual
n-Butylbenzene	U	1.0									
n-Propylbenzene	U	1.0									
o-Xylene	U	1.0									
sec-Butylbenzene	U	1.0									
Styrene	U	1.0									
tert-Butylbenzene	U	1.0									
Tetrachloroethene	U	1.0									
Toluene	U	1.0									
trans-1,2-Dichloroethene	U	1.0									
trans-1,3-Dichloropropene	U	1.0									
Trichloroethene	U	1.0									
Trichlorofluoromethane	U	1.0									
Vinyl acetate	U	1.0									
Vinyl chloride	U	1.0									
Surr: 4-Bromofluorobenzene	51		50.00		102	60	130				
Surr: Dibromofluoromethane	47		50.00		93.5	63	127				
Surr: Toluene-d8	51		50.00		101	61	128				

Sample ID: V624LCS-032310YW	Samp Type: LCS	TestCode: 8260MTBE11	Units: µg/L	Prep Date:	RunNo: 49626
Client ID: LCSW	Batch ID: R49626A	TestNo: SW8260B		Analysis Date: 3/23/2010	SeqNo: 687129

Analyte	Result	PQL	SPK value	SPK Ref Val	%REC	LowLimit	HighLimit	RPD Ref Val	%RPD	RPDLimit	Qual
1,1,1-Trichloroethane	39	1.0	50.00	0	77.5	43	148				
1,1,2,2-Tetrachloroethane	38	1.0	50.00	0	76.7	32	148				
1,1,2-Trichloroethane	37	1.0	50.00	0	73.2	42	136				
1,1-Dichloroethane	35	1.0	50.00	0	70.6	40	150				
1,1-Dichloroethene	39	1.0	50.00	0	78.0	30	154				
1,2-Dichlorobenzene	41	1.0	50.00	0	81.1	40	129				
1,2-Dichloroethane	39	1.0	50.00	0	78.8	36	141				
1,2-Dichloropropane	41	1.0	50.00	0	81.6	44	138				
1,3-Dichlorobenzene	41	1.0	50.00	0	82.7	40	133				

Qualifiers: C Calibration %RSD/%D exceeded for non-CCC analytes E Value above quantitation range H Holding times for preparation or analyte
 J Analyte detected below quantitation limits LOD Limit of Detection LOQ Limit of Quantitation
 ND Not Detected at the Reporting Limit R RPD outside accepted recovery limits S Spike Recovery outside accepted reco

CLIENT: Leggett Brashears & Graham Inc.
 Work Order: 1003155
 Project: Rowe

ANALYTICAL QC SUMMARY REPORT

TestCode: 8260MTBE113_W

Sample ID: V624LCS-032310YW	SampType: LCS	TestCode: 8260MTBE11	Units: µg/L
Client ID: LCSW	Batch ID: R49626A	TestNo: SW8260B	
Prep Date:		RunNo: 49626	
Analysis Date: 3/23/2010		SeqNo: 687129	

Analyte	Result	PQL	SPK value	SPK Ref Val	%REC	LowLimit	HighLimit	RPD Ref Val	%RPD	RPDLimit	Qual
1,4-Dichlorobenzene	41	1.0	50.00	0	81.5	40	135				
2-Chloroethyl vinyl ether	33	1.0	50.00	0	65.4	21	139				
Benzene	39	1.0	50.00	0	77.7	45	144				
Bromodichloromethane	37	1.0	50.00	0	74.5	35	136				
Bromoform	37	1.0	50.00	0	74.1	28	138				
Bromomethane	32	1.0	50.00	0	63.1	26	148				
Carbon tetrachloride	39	1.0	50.00	0	78.4	45	141				
Chlorobenzene	41	1.0	50.00	0	81.9	41	142				
Chloroethane	47	1.0	50.00	0	93.2	36	143				
Chloroform	39	1.0	50.00	0	77.8	42	137				
Chloromethane	40	1.0	50.00	0	79.2	35	151				
cis-1,3-Dichloropropene	41	1.0	50.00	0	82.7	42	130				C
Dibromochloromethane	37	1.0	50.00	0	73.9	21	134				
Ethylbenzene	42	1.0	50.00	0	83.8	45	146				
Tetrachloroethene	41	1.0	50.00	0	81.8	45	136				
Toluene	38	1.0	50.00	0	77.0	43	134				
trans-1,2-Dichloroethene	36	1.0	50.00	0	71.9	42	135				
trans-1,3-Dichloropropene	38	1.0	50.00	0	76.6	37	133				
Trichloroethene	41	1.0	50.00	0	81.2	43	140				
Trichlorofluoromethane	52	1.0	50.00	0	104	50	148				
Vinyl chloride	51	1.0	50.00	0	103	35	142				
Surr: 4-Bromofluorobenzene	51		50.00		102	60	130				
Surr: Dibromofluoromethane	48		50.00		96.4	63	127				
Surr: Toluene-d8	51		50.00		101	61	128				

Sample ID: VBLK-032310YW	SampType: MBLK	TestCode: 8260MTBE11	Units: µg/L
Client ID: PBW	Batch ID: R49626A	TestNo: SW8260B	
Prep Date:		RunNo: 49626	
Analysis Date: 3/23/2010		SeqNo: 687130	

Analyte	Result	PQL	SPK value	SPK Ref Val	%REC	LowLimit	HighLimit	RPD Ref Val	%RPD	RPDLimit	Qual
1,1,1,2-Tetrachloroethane	U	1.0									
1,1,1-Trichloroethane	U	1.0									

Qualifiers: C Calibration %RSD/%D exceeded for non-CCC analytes E Value above quantitation range H Holding times for preparation or analy
 J Analyte detected below quantitation limits LOD Limit of Detection LOQ Limit of Quantitation
 ND Not Detected at the Reporting Limit R RPD outside accepted recovery limits S Spike Recovery outside accepted reco

ANALYTICAL QC SUMMARY REPORT

CLIENT: Leggette Brashears & Graham Inc.
Work Order: 1003155
Project: Rowe

TestCode: 8260MTBE113_W

Sample ID: VBLK-032310YW	Samp Type: MBLK	TestCode: 8260MTBE11	Units: µg/L
Client ID: PBW	Batch ID: R49626A	TestNo: SW8260B	
Prep Date:		RunNo: 49626	
Analysis Date: 3/23/2010		SeqNo: 687130	

Analyte	Result	PQL	SPK value	SPK Ref Val	Units: µg/L	%REC	LowLimit	HighLimit	RPD Ref Val	%RPD	RPDLimit	Qual
1,1,2,2-Tetrachloroethane	U	1.0										
1,1,2-Trichloro-1,2,2-trifluoroethane	U	1.0										
1,1,2-Trichloroethane	U	1.0										
1,1-Dichloroethane	U	1.0										
1,1-Dichloroethene	U	1.0										
1,1-Dichloropropene	U	1.0										
1,2,3-Trichlorobenzene	U	1.0										
1,2,3-Trichloropropane	U	1.0										
1,2,4-Trichlorobenzene	U	1.0										
1,2,4-Trimethylbenzene	U	1.0										
1,2-Dibromo-3-chloropropane	U	1.0										
1,2-Dibromoethane	U	1.0										
1,2-Dichlorobenzene	U	1.0										
1,2-Dichloroethane	U	1.0										
1,2-Dichloropropane	U	1.0										
1,3,5-Trimethylbenzene	U	1.0										
1,3-Dichlorobenzene	U	1.0										
1,3-dichloropropane	U	1.0										
1,4-Dichlorobenzene	U	1.0										
2,2-Dichloropropane	U	1.0										
2-Butanone	U	3.0										
2-Chloroethyl vinyl ether	U	1.0										
2-Chlorotoluene	U	1.0										
2-Hexanone	U	2.0										
4-Chlorotoluene	U	1.0										
4-Isopropyltoluene	U	1.0										
4-Methyl-2-pentanone	U	2.0										
Acetone	U	2.0										
Benzene	U	1.0										
Bromobenzene	U	1.0										
Bromochloromethane	U	1.0										

Qualifiers: C Calibration %RSD/%D exceeded for non-CCC analytes E Value above quantitation range H Holding times for preparation or anal
 J Analyte detected below quantitation limits LOD Limit of Detection LOQ Limit of Quantitation
 ND Not Detected at the Reporting Limit R RPD outside accepted recovery limits S Spike Recovery outside accepted reco

CLIENT: Leggette Brashears & Graham Inc.
Work Order: 1003155
Project: Rowe

ANALYTICAL QC SUMMARY REPORT

TestCode: 8260MTBE113_W

Sample ID: VBLK-032310YW	SampType: MBLK	TestCode: 8260MTBE11	Units: µg/L	Prep Date:	RunNo: 49626						
Client ID: PBW	Batch ID: R49626A	TestNo: SW8260B		Analysis Date: 3/23/2010	SeqNo: 687130						
Analyte	Result	PQL	SPK value	SPK Ref Val	%REC	LowLimit	HighLimit	RPD Ref Val	%RPD	RPDLimit	Qual

Bromodichloromethane	U	1.0									
Bromoform	U	1.0									
Bromomethane	U	1.0									
Carbon disulfide	U	1.0									
Carbon tetrachloride	U	1.0									
Chlorobenzene	U	1.0									
Chloroethane	U	1.0									
Chloroform	U	1.0									
Chloromethane	U	1.0									
cis-1,2-Dichloroethene	U	1.0									
cis-1,3-Dichloropropene	U	1.0									
Dibromochloromethane	U	1.0									
Dibromomethane	U	1.0									
Dichlorodifluoromethane	U	1.0									
Ethylbenzene	U	1.0									
Hexachlorobutadiene	U	1.0									
Isopropylbenzene	U	1.0									
m,p-Xylene	U	2.0									
Methyl tert-butyl ether	U	1.0									
Methylene chloride	U	1.0									
Naphthalene	U	1.0									
n-Butylbenzene	U	1.0									
n-Propylbenzene	U	1.0									
o-Xylene	U	1.0									
sec-Butylbenzene	U	1.0									
Styrene	U	1.0									
tert-Butylbenzene	U	1.0									
Tetrachloroethene	U	1.0									
Toluene	U	1.0									
trans-1,2-Dichloroethene	U	1.0									
trans-1,3-Dichloropropene	U	1.0									

Qualifiers: C Calibration %RSD/%D exceeded for non-CCC analytes E Value above quantitation range H Holding times for preparation or anal
 J Analyte detected below quantitation limits LOD Limit of Detection LOQ Limit of Quantitation
 ND Not Detected at the Reporting Limit R RPD outside accepted recovery limits S Spike Recovery outside accepted reco

CLIENT: Leggette Brashears & Graham Inc.
Work Order: 1003155
Project: Rowe

ANALYTICAL QC SUMMARY REPORT

TestCode: 8260MTBE113_W

Sample ID: VBLK-032310YW	SampType: MBLK	TestCode: 8260MTBE11	Units: µg/L	Prep Date:	RunNo: 49626						
Client ID: PBW	Batch ID: R49626A	TestNo: SW8260B		Analysis Date: 3/23/2010	SeqNo: 687130						
Analyte	Result	PQL	SPK value	SPK Ref Val	%REC	LowLimit	HighLimit	RPD Ref Val	%RPD	RPDLimit	Qual

Trichloroethene	U	1.0									
Trichlorofluoromethane	U	1.0									
Vinyl acetate	U	1.0									
Vinyl chloride	U	1.0									
Surr: 4-Bromofluorobenzene	51		50.00		102	60	130				
Surr: Dibromofluoromethane	49		50.00		98.1	63	127				
Surr: Toluene-d8	50		50.00		100	61	128				

Sample ID: V624LCS-032310aY	SampType: LCS	TestCode: 8260MTBE11	Units: µg/L	Prep Date:	RunNo: 49626						
Client ID: LCSW	Batch ID: R49626B	TestNo: SW8260B		Analysis Date: 3/23/2010	SeqNo: 687133						
Analyte	Result	PQL	SPK value	SPK Ref Val	%REC	LowLimit	HighLimit	RPD Ref Val	%RPD	RPDLimit	Qual

1,1,1-Trichloroethane	41	1.0	50.00	0	81.8	43	148				
1,1,2,2-Tetrachloroethane	38	1.0	50.00	0	75.3	32	148				
1,1,2-Trichloroethane	37	1.0	50.00	0	73.2	42	136				
1,1-Dichloroethane	36	1.0	50.00	0	71.4	40	150				
1,1-Dichloroethene	40	1.0	50.00	0	80.5	30	154				
1,2-Dichlorobenzene	40	1.0	50.00	0	79.6	40	129				
1,2-Dichloroethane	40	1.0	50.00	0	79.3	36	141				
1,2-Dichloropropane	41	1.0	50.00	0	81.9	44	138				
1,3-Dichlorobenzene	40	1.0	50.00	0	79.4	40	133				
1,4-Dichlorobenzene	39	1.0	50.00	0	77.8	40	135				
2-Chloroethyl vinyl ether	33	1.0	50.00	0	65.8	21	139				
Benzene	39	1.0	50.00	0	78.9	45	144				
Bromodichloromethane	36	1.0	50.00	0	72.2	35	136				
Bromoform	36	1.0	50.00	0	71.0	28	138				
Bromomethane	35	1.0	50.00	0	69.8	26	148				
Carbon tetrachloride	42	1.0	50.00	0	83.3	45	141				
Chlorobenzene	40	1.0	50.00	0	79.1	41	142				
Chloroethane	49	1.0	50.00	0	97.7	36	143				
Chloroform	39	1.0	50.00	0	77.1	42	137				

Qualifiers: C Calibration %RSD/%D exceeded for non-CCC analytes E Value above quantitation range H Holding times for preparation or analyte
 J Analyte detected below quantitation limits LOD Limit of Detection LOQ Limit of Quantitation
 ND Not Detected at the Reporting Limit R RPD outside accepted recovery limits S Spike Recovery outside accepted reco

CLIENT: Leggett Brashears & Graham Inc.
 Work Order: 1003155
 Project: Rowe

ANALYTICAL QC SUMMARY REPORT

TestCode: 8260MTBE113_W

Sample ID: V624LCS-032310aY	SampType: LCS	TestCode: 8260MTBE11	Units: µg/L	Prep Date:	RunNo: 49626
Client ID: LCSW	Batch ID: R49626B	TestNo: SW8260B		Analysis Date: 3/23/2010	SeqNo: 687133

Analyte	Result	PQL	SPK value	SPK Ref Val	%REC	LowLimit	HighLimit	RPD Ref Val	%RPD	RPDLimit	Qual
Chloromethane	42	1.0	50.00	0	84.1	35	151				
cis-1,3-Dichloropropene	39	1.0	50.00	0	78.6	42	130				
Dibromochloromethane	36	1.0	50.00	0	72.1	21	134				
Ethylbenzene	41	1.0	50.00	0	82.2	45	146				
Tetrachloroethene	41	1.0	50.00	0	81.2	45	136				
Toluene	38	1.0	50.00	0	75.7	43	134				
trans-1,2-Dichloroethene	36	1.0	50.00	0	72.4	42	135				
trans-1,3-Dichloropropene	37	1.0	50.00	0	74.4	37	133				
Trichloroethene	40	1.0	50.00	0	79.1	43	140				
Trichlorofluoromethane	55	1.0	50.00	0	109	50	148				
Vinyl chloride	54	1.0	50.00	0	108	35	142				
Surr: 4-Bromofluorobenzene	50		50.00		99.3	60	130				
Surr: Dibromofluoromethane	50		50.00		101	63	127				
Surr: Toluene-d8	50		50.00		99.8	61	128				

Sample ID: VBLK-032310aYW	SampType: MBLK	TestCode: 8260MTBE11	Units: µg/L	Prep Date:	RunNo: 49626
Client ID: PBW	Batch ID: R49626B	TestNo: SW8260B		Analysis Date: 3/23/2010	SeqNo: 687134

Analyte	Result	PQL	SPK value	SPK Ref Val	%REC	LowLimit	HighLimit	RPD Ref Val	%RPD	RPDLimit	Qual
1,1,1,2-Tetrachloroethane	U	1.0									
1,1,1-Trichloroethane	U	1.0									
1,1,2,2-Tetrachloroethane	U	1.0									
1,1,2-Trichloro-1,2,2-trifluoroethane	U	1.0									
1,1,2-Trichloroethane	U	1.0									
1,1-Dichloroethane	U	1.0									
1,1-Dichloroethene	U	1.0									
1,1-Dichloropropene	U	1.0									
1,2,3-Trichlorobenzene	U	1.0									
1,2,3-Trichloropropane	U	1.0									
1,2,4-Trichlorobenzene	U	1.0									
1,2,4-Trimethylbenzene	U	1.0									

Qualifiers: C Calibration %RSD/%D exceeded for non-CCC analytes E Value above quantitation range H Holding times for preparation or analy
 J Analyte detected below quantitation limits LOD Limit of Detection LOQ Limit of Quantitation
 ND Not Detected at the Reporting Limit R RPD outside accepted recovery limits S Spike Recovery outside accepted reco

CLIENT: Leggett Brashears & Graham Inc.
 Work Order: 1003155
 Project: Rowe

ANALYTICAL QC SUMMARY REPORT

TestCode: 8260MTBE113_W

Sample ID: VBLK-032310aYW	Samp Type: MBLK	TestCode: 8260MTBE11	Units: µg/L	Prep Date:	RunNo: 49626						
Client ID: PBW	Batch ID: R49626B	TestNo: SW8260B		Analysis Date: 3/23/2010	SeqNo: 687134						
Analyte	Result	PQL	SPK value	SPK Ref Val	%REC	LowLimit	HighLimit	RPD Ref Val	%RPD	RPDLimit	Qual

1,2-Dibromo-3-chloropropane	U	1.0									
1,2-Dibromoethane	U	1.0									
1,2-Dichlorobenzene	U	1.0									
1,2-Dichloroethane	U	1.0									
1,2-Dichloropropane	U	1.0									
1,3,5-Trimethylbenzene	U	1.0									
1,3-Dichlorobenzene	U	1.0									
1,3-dichloropropane	U	1.0									
1,4-Dichlorobenzene	U	1.0									
2,2-Dichloropropane	U	1.0									
2-Butanone	U	3.0									
2-Chloroethyl vinyl ether	U	1.0									
2-Chlorotoluene	U	1.0									
2-Hexanone	U	2.0									
4-Chlorotoluene	U	1.0									
4-Isopropyltoluene	U	1.0									
4-Methyl-2-pentanone	U	2.0									
Acetone	U	2.0									
Benzene	U	1.0									
Bromobenzene	U	1.0									
Bromochloromethane	U	1.0									
Bromodichloromethane	U	1.0									
Bromoform	U	1.0									
Bromomethane	U	1.0									
Carbon disulfide	U	1.0									
Carbon tetrachloride	U	1.0									
Chlorobenzene	U	1.0									
Chloroethane	U	1.0									
Chloroform	U	1.0									
Chloromethane	U	1.0									
cis-1,2-Dichloroethene	U	1.0									

Qualifiers: C Calibration %RSD/%D exceeded for non-CCC analytes E Value above quantitation range H Holding times for preparation or analysis
 J Analyte detected below quantitation limits LOD Limit of Detection LOQ Limit of Quantitation
 ND Not Detected at the Reporting Limit R RPD outside accepted recovery limits S Spike Recovery outside accepted reco

CLIENT: Leggette Brashears & Graham Inc.
Work Order: 1003155
Project: Rowe

ANALYTICAL QC SUMMARY REPORT

TestCode: 8260MTBE113_W

Sample ID: VBLK-032310aYW	SampType: MBLK	TestCode: 8260MTBE11	Units: µg/L	Prep Date:	RunNo: 49626						
Client ID: PBW	Batch ID: R49626B	TestNo: SW8260B		Analysis Date: 3/23/2010	SeqNo: 687134						
Analyte	Result	PQL	SPK value	SPK Ref Val	%REC	LowLimit	HighLimit	RPD Ref Val	%RPD	RPDLimit	Qual

cis-1,3-Dichloropropene	U	1.0									
Dibromochloromethane	U	1.0									
Dibromomethane	U	1.0									
Dichlorodifluoromethane	U	1.0									
Ethylbenzene	U	1.0									
Hexachlorobutadiene	U	1.0									
Isopropylbenzene	U	1.0									
m,p-Xylene	U	2.0									
Methyl tert-butyl ether	U	1.0									
Methylene chloride	U	1.0									
Naphthalene	U	1.0									
n-Butylbenzene	U	1.0									
n-Propylbenzene	U	1.0									
o-Xylene	U	1.0									
sec-Butylbenzene	U	1.0									
Styrene	U	1.0									
tert-Butylbenzene	U	1.0									
Tetrachloroethene	U	1.0									
Toluene	U	1.0									
trans-1,2-Dichloroethene	U	1.0									
trans-1,3-Dichloropropene	U	1.0									
Trichloroethene	U	1.0									
Trichlorofluoromethane	U	1.0									
Vinyl acetate	U	1.0									
Vinyl chloride	U	1.0									
Surr: 4-Bromofluorobenzene	53		50.00		105	60	130				
Surr: Dibromofluoromethane	50		50.00		100	63	127				
Surr: Toluene-d8	50		50.00		101	61	128				

Qualifiers: C Calibration %RSD/%D exceeded for non-CCC analytes E Value above quantitation range H Holding times for preparation or analy
 J Analyte detected below quantitation limits LOD Limit of Detection LOQ Limit of Quantitation
 ND Not Detected at the Reporting Limit R RPD outside accepted recovery limits S Spike Recovery outside accepted reco

CLIENT: Leggette Brashears & Graham Inc.
 Work Order: 1003155
 Project: Rowe

ANALYTICAL QC SUMMARY REPORT
 TestCode: 8260MTBE113_W

Sample ID: V624LCS-032310aY	SampType: LCS	TestCode: 8260MTBE11	Units: µg/L	Prep Date:	RunNo: 49626						
Client ID: LCSW	Batch ID: R49626C	TestNo: SW8260B		Analysis Date: 3/23/2010	SeqNo: 687137						
Analyte	Result	PQL	SPK value	SPK Ref Val	%REC	LowLimit	HighLimit	RPD Ref Val	%RPD	RPDLimit	Qual
1,1,1-Trichloroethane	38	1.0	50.00	0	75.8	43	148				
1,1,1,2-Tetrachloroethane	38	1.0	50.00	0	75.7	32	148				
1,1,1,2-Trichloroethane	36	1.0	50.00	0	72.5	42	136				
1,1-Dichloroethane	34	1.0	50.00	0	68.8	40	150				
1,1-Dichloroethene	40	1.0	50.00	0	79.9	30	154				
1,2-Dichlorobenzene	39	1.0	50.00	0	78.9	40	129				
1,2-Dichloroethane	38	1.0	50.00	0	76.7	36	141				
1,2-Dichloropropane	36	1.0	50.00	0	71.3	44	138				
1,3-Dichlorobenzene	38	1.0	50.00	0	76.6	40	133				
1,4-Dichlorobenzene	39	1.0	50.00	0	77.6	40	135				
2-Chloroethyl vinyl ether	38	1.0	50.00	0	75.1	21	139				
Benzene	33	1.0	50.00	0	66.5	45	144				
Bromodichloromethane	39	1.0	50.00	0	78.3	35	136				
Bromoform	38	1.0	50.00	0	75.1	28	138				
Bromomethane	51	1.0	50.00	0	102	26	148				
Carbon tetrachloride	40	1.0	50.00	0	79.0	45	141				
Chlorobenzene	38	1.0	50.00	0	76.9	41	142				
Chloroethane	46	1.0	50.00	0	91.7	36	143				
Chloroform	33	1.0	50.00	0	66.3	42	137				
Chloromethane	47	1.0	50.00	0	95.0	35	151				
cis-1,3-Dichloropropene	36	1.0	50.00	0	71.6	42	130				
Dibromochloromethane	37	1.0	50.00	0	73.6	21	134				
Ethylbenzene	40	1.0	50.00	0	80.5	45	146				
Tetrachloroethene	38	1.0	50.00	0	75.6	45	136				
Toluene	37	1.0	50.00	0	74.7	43	134				
trans-1,2-Dichloroethene	33	1.0	50.00	0	66.5	42	135				
trans-1,3-Dichloropropene	41	1.0	50.00	0	82.9	37	133				
Trichloroethene	39	1.0	50.00	0	77.6	43	140				
Trichlorofluoromethane	56	1.0	50.00	0	112	50	148				
Vinyl chloride	55	1.0	50.00	0	110	35	142				
Surr: 4-Bromofluorobenzene	51		50.00		103	60	130				

Qualifiers: C Calibration %RSD/%D exceeded for non-CCC analytes E Value above quantitation range H Holding times for preparation or analy
 J Analyte detected below quantitation limits LOD Limit of Detection LOQ Limit of Quantitation
 ND Not Detected at the Reporting Limit R RPD outside accepted recovery limits S Spike Recovery outside accepted reco

CLIENT: Leggette Brashears & Graham Inc.
Work Order: 1003155
Project: Rowe

ANALYTICAL QC SUMMARY REPORT

TestCode: 8260MTBE113_W

Sample ID: V624LCS-032310aY	SampType: LCS	TestCode: 8260MTBE11	Units: µg/L	Prep Date:	RunNo: 49626						
Client ID: LCSW	Batch ID: R49626C	TestNo: SW8260B		Analysis Date: 3/23/2010	SeqNo: 687137						
Analyte	Result	PQL	SPK value	SPK Ref Val	%REC	LowLimit	HighLimit	RPD Ref Val	%RPD	RPDLimit	Qual
Surr: Dibromofluoromethane	48		50.00		95.9	63	127				
Surr: Toluene-d8	51		50.00		102	61	128				

Sample ID: VBLK-032310aYW	SampType: MBLK	TestCode: 8260MTBE11	Units: µg/L	Prep Date:	RunNo: 49626						
Client ID: PBW	Batch ID: R49626C	TestNo: SW8260B		Analysis Date: 3/23/2010	SeqNo: 687138						
Analyte	Result	PQL	SPK value	SPK Ref Val	%REC	LowLimit	HighLimit	RPD Ref Val	%RPD	RPDLimit	Qual

1,1,1,2-Tetrachloroethane	U	1.0									
1,1,1-Trichloroethane	U	1.0									
1,1,2,2-Tetrachloroethane	U	1.0									
1,1,2-Trichloro-1,2,2-trifluoroethane	U	1.0									
1,1,2-Trichloroethane	U	1.0									
1,1-Dichloroethane	U	1.0									
1,1-Dichloroethene	U	1.0									
1,1-Dichloropropene	U	1.0									
1,2,3-Trichlorobenzene	U	1.0									
1,2,3-Trichloropropane	U	1.0									
1,2,4-Trichlorobenzene	U	1.0									
1,2,4-Trimethylbenzene	U	1.0									
1,2-Dibromo-3-chloropropane	U	1.0									
1,2-Dibromoethane	U	1.0									
1,2-Dichlorobenzene	U	1.0									
1,2-Dichloroethane	U	1.0									
1,2-Dichloropropane	U	1.0									
1,3,5-Trimethylbenzene	U	1.0									
1,3-Dichlorobenzene	U	1.0									
1,3-dichloropropane	U	1.0									
1,4-Dichlorobenzene	U	1.0									
2,2-Dichloropropane	U	1.0									
2-Butanone	U	3.0									
2-Chloroethyl vinyl ether	U	1.0									

Qualifiers: C Calibration %RSD/%D exceeded for non-CCC analytes E Value above quantitation range H Holding times for preparation or anal
J Analyte detected below quantitation limits LOD Limit of Detection LOQ Limit of Quantitation
ND Not Detected at the Reporting Limit R RPD outside accepted recovery limits S Spike Recovery outside accepted reco

ANALYTICAL QC SUMMARY REPORT

CLIENT: Leggette Brashears & Graham Inc.
Work Order: 1003155
Project: Rowe

TestCode: 8260MTBE113_W

Sample ID: VBLK-032310aYW	SampType: MBLK	TestCode: 8260MTBE11	Units: µg/L
Client ID: PBW	Batch ID: R49626C	TestNo: SW8260B	Prep Date:
			Analysis Date: 3/23/2010
			RunNo: 49626
			SeqNo: 687138

Analyte	Result	PQL	SPK value	SPK Ref Val	%REC	LowLimit	HighLimit	RPD Ref Val	%RPD	RPDLimit	Qual
2-Chlorotoluene	U	1.0									
2-Hexanone	U	2.0									
4-Chlorotoluene	U	1.0									
4-Isopropyltoluene	U	1.0									
4-Methyl-2-pentanone	U	2.0									
Acetone	U	2.0									
Benzene	U	1.0									
Bromobenzene	U	1.0									
Bromochloromethane	U	1.0									
Bromodichloromethane	U	1.0									
Bromoform	U	1.0									
Bromomethane	U	1.0									
Carbon disulfide	U	1.0									
Carbon tetrachloride	U	1.0									
Chlorobenzene	U	1.0									
Chloroethane	U	1.0									
Chloroform	U	1.0									
Chloromethane	U	1.0									
cis-1,2-Dichloroethene	U	1.0									
cis-1,3-Dichloropropene	U	1.0									
Dibromochloromethane	U	1.0									
Dibromomethane	U	1.0									
Dichlorodifluoromethane	U	1.0									
Ethylbenzene	U	1.0									
Hexachlorobutadiene	U	1.0									
Isopropylbenzene	U	1.0									
m,p-Xylene	U	2.0									
Methyl tert-butyl ether	U	1.0									
Methylene chloride	U	1.0									
Naphthalene	U	1.0									
n-Butylbenzene	U	1.0									

Qualifiers: C Calibration %RSD/%D exceeded for non-CCC analytes E Value above quantitation range H Holding times for preparation or analy
 J Analyte detected below quantitation limits LOD Limit of Detection LOQ Limit of Quantitation
 ND Not Detected at the Reporting Limit R RPD outside accepted recovery limits S Spike Recovery outside accepted reco

CLIENT: Leggette Brashears & Graham Inc.
 Work Order: 1003155
 Project: Rowe

ANALYTICAL QC SUMMARY REPORT

TestCode: 8260MTBE113_W

Sample ID: VBLK-032310aYW	SampType: MBLK	TestCode: 8260MTBE11	Units: µg/L	Prep Date:	RunNo: 49626						
Client ID: PBW	Batch ID: R49626C	TestNo: SW8260B		Analysis Date: 3/23/2010	SeqNo: 687138						
Analyte	Result	PQL	SPK value	SPK Ref Val	%REC	LowLimit	HighLimit	RPD Ref Val	%RPD	RPDLimit	Qual

n-Propylbenzene	U	1.0									
o-Xylene	U	1.0									
sec-Butylbenzene	U	1.0									
Styrene	U	1.0									
tert-Butylbenzene	U	1.0									
Tetrachloroethene	U	1.0									
Toluene	U	1.0									
trans-1,2-Dichloroethene	U	1.0									
trans-1,3-Dichloropropene	U	1.0									
Trichloroethene	U	1.0									
Trichlorofluoromethane	U	1.0									
Vinyl acetate	U	1.0									
Vinyl chloride	U	1.0									
Surr: 4-Bromofluorobenzene	50		50.00		100	60		130			
Surr: Dibromofluoromethane	48		50.00		95.5	63		127			
Surr: Toluene-d8	52		50.00		103	61		128			

Qualifiers: C Calibration %RSD/%D exceeded for non-CCC analytes E Value above quantitation range H Holding times for preparation or analy
 J Analyte detected below quantitation limits LOD Limit of Detection LOQ Limit of Quantitation
 ND Not Detected at the Reporting Limit R RPD outside accepted recovery limits S Spike Recovery outside accepted reco

ANALYTICAL QC SUMMARY REPORT

CLIENT: Leggette Brashears & Graham Inc.
Work Order: 1003155
Project: Rowe

TestCode: FE_D

Sample ID: PBW-031810A	SampType: MBLK	TestCode: FE_D	Units: mg/L	Prep Date: 3/18/2010	RunNo: 49534						
Client ID: PBW	Batch ID: 28439	TestNo: E200.7	SW3005A	Analysis Date: 3/19/2010	SeqNo: 685808						
Analyte	Result	PQL	SPK value	SPK Ref Val	%REC	LowLimit	HighLimit	RPD Ref Val	%RPD	RPDLimit	Qual
Iron	U	0.0200									

Sample ID: LCSW-031810A	SampType: LCS	TestCode: FE_D	Units: mg/L	Prep Date: 3/18/2010	RunNo: 49534						
Client ID: LCSW	Batch ID: 28439	TestNo: E200.7	SW3005A	Analysis Date: 3/19/2010	SeqNo: 685809						
Analyte	Result	PQL	SPK value	SPK Ref Val	%REC	LowLimit	HighLimit	RPD Ref Val	%RPD	RPDLimit	Qual
Iron	2.00	0.0200	2.000	0	100	68	122				

Qualifiers: C Calibration %RSD/%D exceeded for non-CCC analytes E Value above quantitation range H Holding times for preparation or analy
 J Analyte detected below quantitation limits LOD Limit of Detection LOQ Limit of Quantitation
 ND Not Detected at the Reporting Limit R RPD outside accepted recovery limits S Spike Recovery outside accepted reco

ANALYTICAL QC SUMMARY REPORT

CLIENT: Leggett Brashears & Graham Inc.
Work Order: 1003155
Project: Rowe

TestCode: FE_T

Sample ID: PBW-031810B	SampType: MBLK	TestCode: FE_T	Units: mg/L	Prep Date: 3/18/2010	RunNo: 49534						
Client ID: PBW	Batch ID: 28440	TestNo: E200.7	SW3010A	Analysis Date: 3/19/2010	SeqNo: 685734						
Analyte	Result	PQL	SPK value	SPK Ref Val	%REC	LowLimit	HighLimit	RPD Ref Val	%RPD	RPDLimit	Qual
Iron	U	0.0200									

Sample ID: LCSW-031810B	SampType: LCS	TestCode: FE_T	Units: mg/L	Prep Date: 3/18/2010	RunNo: 49534						
Client ID: LCSW	Batch ID: 28440	TestNo: E200.7	SW3010A	Analysis Date: 3/19/2010	SeqNo: 685735						
Analyte	Result	PQL	SPK value	SPK Ref Val	%REC	LowLimit	HighLimit	RPD Ref Val	%RPD	RPDLimit	Qual
Iron	2.08	0.0200	2.000	0	104	68	122				

Sample ID: 1003155-08B-MS	SampType: MS	TestCode: FE_T	Units: mg/L	Prep Date: 3/18/2010	RunNo: 49534						
Client ID: GWQ31610:1520NP	Batch ID: 28440	TestNo: E200.7	SW3010A	Analysis Date: 3/19/2010	SeqNo: 685764						
Analyte	Result	PQL	SPK value	SPK Ref Val	%REC	LowLimit	HighLimit	RPD Ref Val	%RPD	RPDLimit	Qual
Iron	3.64	0.0200	1.000	2.644	99.7	68	122				

Sample ID: 1003155-08B-MSD	SampType: MSD	TestCode: FE_T	Units: mg/L	Prep Date: 3/18/2010	RunNo: 49534						
Client ID: GWQ31610:1520NP	Batch ID: 28440	TestNo: E200.7	SW3010A	Analysis Date: 3/19/2010	SeqNo: 685765						
Analyte	Result	PQL	SPK value	SPK Ref Val	%REC	LowLimit	HighLimit	RPD Ref Val	%RPD	RPDLimit	Qual
Iron	3.63	0.0200	1.000	2.644	99.0	68	122	3.641	0.191	20	

Qualifiers: C Calibration %RSD/%D exceeded for non-CCC analytes E Value above quantitation range H Holding times for preparation or analy
 J Analyte detected below quantitation limits LOD Limit of Detection LOQ Limit of Quantitation
 ND Not Detected at the Reporting Limit R RPD outside accepted recovery limits S Spike Recovery outside accepted reco

Tuesday, March 23, 2010

Mark Goldberg
Leggette Brashears & Graham Inc.
4 Research Drive
Suite 301
Shelton, CT 06484

TEL: (203) 929-8555

FAX (203) 926-9140

RE: Rowe

Order No.: 1003156

Dear Mark Goldberg:

American Analytical Laboratories, LLC. received 3 sample(s) on 3/17/2010 for the analyses presented in the following report.

Samples were analyzed in accordance with the test procedures documented on the chain of custody and detailed throughout the text of this report.

The results reported herein relate only to the items tested or to the samples as received by the laboratory. This report may not be reproduced, except in full, without the approval of American Analytical Laboratories, LLC and is not considered complete without a cover page and chain of custody documentation. The limits (LOQ) provided in the data package are analytical reporting limits and not Federal or Local mandated values to which the sample results should be compared.

There were no problems with the analyses and all data for associated QC met laboratory specifications. If there are any exceptions a Case Narrative is provided in the report or the data is qualified. This package has been reviewed by American Analytical Laboratories' QA Department/Laboratory Director to comply with NELAC standards prior to report submittal. This report consists of 23 pages.

If you have any questions regarding these tests results, please do not hesitate to call (631) 454-6100 or email me directly at lbeyer@american-analytical.com.

Sincerely,

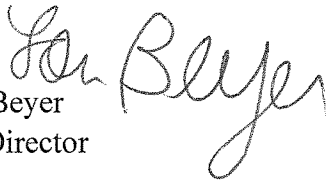
Lori Beyer
Lab Director

CLIENT: Leggette Brashears & Graham Inc.
Project: Rowe
Lab Order: 1003156

Work Order Sample Summary

Lab Sample ID	Client Sample ID	Date Collected	Date Received
1003156-01A	N-37	3/17/2010 11:30:00 AM	3/17/2010
1003156-02A	N-38	3/17/2010 10:40:00 AM	3/17/2010
1003156-03A	N-39	3/17/2010 10:05:00 AM	3/17/2010

CHAIN OF CUSTODY / REQUEST FOR ANALYSIS DOCUMENT

CLIENT NAME/ADDRESS: LBG, INC.
4 RESOACH DRIVE, SUITE 301
SHELTON, CT 06484

CONTACT: P. GOODMAN

SAMPLER(S) SEALED: (YES) NO

CORRECT CONTAINER(S): (YES) NO

LABORATORY ID #	MATRIX	# CONTAINERS	SAMPLING DATE/TIME	SAMPLE # - LOCATION	ANALYSIS REQUIRED		FOR METHANOL PRESERVED SAMPLES [VOLATILE VIAL #]
					62100 + MRBC	62100 + MRBC	
1003156-01A	GW	2	3/17/10 / 1:30	N-37	X		
02A		↓	↓	N-38	X		
03A		↓	1:05	N-39	X		

PROJECT LOCATION: ROWE

COOLER TEMPERATURE: _____

MATRIX S=SOIL, L=LIQUID; SL=SLUDGE; A=AIR; W=WIPE; P=PAINT CHIPS; B=BULK MATERIAL
TYPE G=GRAB; C=COMPOSITE, SS=SPLIT SPOON

TURNAROUND REQUIRED: NORMAL STAT BY / /

RECEIVED BY LAB (SIGNATURE): [Signature] RECEIVED BY LAB (SIGNATURE): [Signature]

RECEIVED BY LAB (SIGNATURE): [Signature] RECEIVED BY LAB (SIGNATURE): [Signature]

DATE TIME: 3/17/10 1:50 DATE TIME: 3/17/10 1:20

DATE TIME: 3/17/10 1:50 DATE TIME: 3/17/10 1:20

PRINTED NAME: PATRICK WASH PRINTED NAME: C. D. GARDNER

PRINTED NAME: PATRICK WASH PRINTED NAME: C. D. GARDNER

COMMENTS / INSTRUCTIONS: Refer to 1403

WHITE-OFFICE / CANARY-LAB / PINK-SAMPLE CUSTODIAN / GOLDENROD-CLIENT

American Analytical Laboratories, LLC.

Sample Receipt Checklist

Client Name LBG CT

Date and Time Receive 3/17/2010

Work Order Numbe 1003156

RcptNo: 1

Received by LB

COC_ID:

CoolerID:

Checklist completed b

Signature [Handwritten Signature]

Date 3/17/10

Reviewed by

Initials [Handwritten Initials]

Date 3/18/10

Matrix

Carrier name Lab Courier

- Shipping container/cooler in good condition? Yes No Not Presen
- Custody seals intact on shipping container/cooler? Yes No Not Presen
- Custody seals intact on sample bottles? Yes No Not Presen
- Chain of custody present? Yes No
- Chain of custody signed when relinquished and received? Yes No
- Chain of custody agrees with sample labels? Yes No
- Samples in proper container/bottle? Yes No
- Sample containers intact? Yes No
- Sufficient sample volume for indicated test? Yes No
- All samples received within holding time? Yes No
- Container/Temp Blank temperature in compliance? Yes No
- Water - VOA vials have zero headspace? Yes No VOA vials submitted Yes No
- Water - pH acceptable upon receipt? Yes No N/A

Adjusted _____ Checked b _____

Any No and/or NA (not applicable) response must be detailed in the comments section b

Client contacted _____ Date contacted: _____ Person contacted _____

Contacted by: _____ Regarding _____

Comments: temp 3.4 degrees C. cooler with ice

Corrective Action _____

ELAP ID : 11418

CLIENT: Leggette Brashears & Graham Inc.
 Lab Order: 1003156
 Project: Rowe
 Lab ID: 1003156-01A

Client Sample ID: N-37
 Collection Date: 3/17/2010 11:30:00 AM
 Matrix: GROUNDWATER

Certificate of Results

Analyses	Sample Result	LOD	LOQ	Qual	Units	DF	Date/Time Analyzed
VOLATILE SW-846 8260 + MTBE & FREON113			SW8260B			Analyst: LA	
1,1,1,2-Tetrachloroethane	U	0.3	1.0		µg/L	1	3/23/2010 5:41:00 AM
1,1,1-Trichloroethane	U	0.3	1.0		µg/L	1	3/23/2010 5:41:00 AM
1,1,2,2-Tetrachloroethane	U	0.3	1.0		µg/L	1	3/23/2010 5:41:00 AM
1,1,2-Trichloro-1,2,2-trifluoroethane	U	0.3	1.0		µg/L	1	3/23/2010 5:41:00 AM
1,1,2-Trichloroethane	U	0.3	1.0		µg/L	1	3/23/2010 5:41:00 AM
1,1-Dichloroethane	U	0.3	1.0		µg/L	1	3/23/2010 5:41:00 AM
1,1-Dichloroethene	U	0.3	1.0		µg/L	1	3/23/2010 5:41:00 AM
1,1-Dichloropropene	U	0.3	1.0		µg/L	1	3/23/2010 5:41:00 AM
1,2,3-Trichlorobenzene	U	0.3	1.0		µg/L	1	3/23/2010 5:41:00 AM
1,2,3-Trichloropropane	U	0.4	1.0		µg/L	1	3/23/2010 5:41:00 AM
1,2,4-Trichlorobenzene	U	0.3	1.0		µg/L	1	3/23/2010 5:41:00 AM
1,2,4-Trimethylbenzene	U	0.3	1.0		µg/L	1	3/23/2010 5:41:00 AM
1,2-Dibromo-3-chloropropane	U	0.4	1.0		µg/L	1	3/23/2010 5:41:00 AM
1,2-Dibromoethane	U	0.3	1.0		µg/L	1	3/23/2010 5:41:00 AM
1,2-Dichlorobenzene	U	0.3	1.0		µg/L	1	3/23/2010 5:41:00 AM
1,2-Dichloroethane	U	0.3	1.0		µg/L	1	3/23/2010 5:41:00 AM
1,2-Dichloropropane	U	0.3	1.0		µg/L	1	3/23/2010 5:41:00 AM
1,3,5-Trimethylbenzene	U	0.3	1.0		µg/L	1	3/23/2010 5:41:00 AM
1,3-Dichlorobenzene	U	0.3	1.0		µg/L	1	3/23/2010 5:41:00 AM
1,3-dichloropropane	U	0.3	1.0		µg/L	1	3/23/2010 5:41:00 AM
1,4-Dichlorobenzene	U	0.3	1.0		µg/L	1	3/23/2010 5:41:00 AM
2,2-Dichloropropane	U	0.3	1.0		µg/L	1	3/23/2010 5:41:00 AM
2-Butanone	U	0.3	3.0		µg/L	1	3/23/2010 5:41:00 AM
2-Chloroethyl vinyl ether	U	0.3	1.0		µg/L	1	3/23/2010 5:41:00 AM
2-Chlorotoluene	U	0.3	1.0		µg/L	1	3/23/2010 5:41:00 AM
2-Hexanone	U	0.3	2.0		µg/L	1	3/23/2010 5:41:00 AM
4-Chlorotoluene	U	0.3	1.0		µg/L	1	3/23/2010 5:41:00 AM
4-Isopropyltoluene	U	0.3	1.0		µg/L	1	3/23/2010 5:41:00 AM
4-Methyl-2-pentanone	U	0.3	2.0		µg/L	1	3/23/2010 5:41:00 AM
Acetone	U	0.3	2.0		µg/L	1	3/23/2010 5:41:00 AM
Benzene	U	0.3	1.0		µg/L	1	3/23/2010 5:41:00 AM
Bromobenzene	U	0.3	1.0		µg/L	1	3/23/2010 5:41:00 AM
Bromochloromethane	U	0.4	1.0		µg/L	1	3/23/2010 5:41:00 AM

American Analytical Laboratories, LLC., 56 Toledo Street, Farmingdale, NY, Zip - 11735
 Tel - 6314546100 Fax - 6314548027 www.American-Analytical.com



Qualifiers:	* Value exceeds Maximum Contaminant Level	B Analyte detected in the associated Method Blank
	C Calibration %RSD/%D exceeded for non-CCC analytes	E Value above quantitation range
	H Holding times for preparation or analysis exceeded	J Analyte detected below quantitation limits
	LOD Limit of Detection	LOQ Limit of Quantitation
	ND Not Detected at the Reporting Limit	S Spike Recovery outside accepted recovery limits
	U Indicates the compound was analyzed but not detected.	

American Analytical Laboratories, LLC.

Date: 23-Mar-10

ELAP ID : 11418

CLIENT: Leggette Brashears & Graham Inc.
 Lab Order: 1003156
 Project: Rowe
 Lab ID: 1003156-01A

Client Sample ID: N-37
 Collection Date: 3/17/2010 11:30:00 AM
 Matrix: GROUNDWATER

Certificate of Results

Analyses	Sample Result	LOD	LOQ	Qual	Units	DF	Date/Time Analyzed
VOLATILE SW-846 8260 + MTBE & FREON113			SW8260B			Analyst: LA	
Bromodichloromethane	U	0.3	1.0		µg/L	1	3/23/2010 5:41:00 AM
Bromoform	U	0.3	1.0		µg/L	1	3/23/2010 5:41:00 AM
Bromomethane	U	0.3	1.0		µg/L	1	3/23/2010 5:41:00 AM
Carbon disulfide	U	0.3	1.0		µg/L	1	3/23/2010 5:41:00 AM
Carbon tetrachloride	U	0.3	1.0		µg/L	1	3/23/2010 5:41:00 AM
Chlorobenzene	U	0.3	1.0		µg/L	1	3/23/2010 5:41:00 AM
Chloroethane	U	0.4	1.0		µg/L	1	3/23/2010 5:41:00 AM
Chloroform	U	0.3	1.0		µg/L	1	3/23/2010 5:41:00 AM
Chloromethane	U	0.3	1.0		µg/L	1	3/23/2010 5:41:00 AM
cis-1,2-Dichloroethene	U	0.3	1.0		µg/L	1	3/23/2010 5:41:00 AM
cis-1,3-Dichloropropene	U	0.3	1.0		µg/L	1	3/23/2010 5:41:00 AM
Dibromochloromethane	U	0.3	1.0		µg/L	1	3/23/2010 5:41:00 AM
Dibromomethane	U	0.3	1.0		µg/L	1	3/23/2010 5:41:00 AM
Dichlorodifluoromethane	U	0.3	1.0		µg/L	1	3/23/2010 5:41:00 AM
Ethylbenzene	U	0.3	1.0		µg/L	1	3/23/2010 5:41:00 AM
Hexachlorobutadiene	U	0.3	1.0		µg/L	1	3/23/2010 5:41:00 AM
Isopropylbenzene	U	0.3	1.0		µg/L	1	3/23/2010 5:41:00 AM
m,p-Xylene	U	0.3	2.0		µg/L	1	3/23/2010 5:41:00 AM
Methyl tert-butyl ether	U	0.3	1.0		µg/L	1	3/23/2010 5:41:00 AM
Methylene chloride	U	0.3	1.0		µg/L	1	3/23/2010 5:41:00 AM
Naphthalene	U	0.3	1.0		µg/L	1	3/23/2010 5:41:00 AM
n-Butylbenzene	U	0.3	1.0		µg/L	1	3/23/2010 5:41:00 AM
n-Propylbenzene	U	0.3	1.0		µg/L	1	3/23/2010 5:41:00 AM
o-Xylene	U	0.3	1.0		µg/L	1	3/23/2010 5:41:00 AM
sec-Butylbenzene	U	0.3	1.0		µg/L	1	3/23/2010 5:41:00 AM
Styrene	U	0.3	1.0		µg/L	1	3/23/2010 5:41:00 AM
tert-Butylbenzene	U	0.3	1.0		µg/L	1	3/23/2010 5:41:00 AM
Tetrachloroethene	U	0.3	1.0		µg/L	1	3/23/2010 5:41:00 AM
Toluene	U	0.3	1.0		µg/L	1	3/23/2010 5:41:00 AM
trans-1,2-Dichloroethene	U	0.3	1.0		µg/L	1	3/23/2010 5:41:00 AM
trans-1,3-Dichloropropene	U	0.3	1.0		µg/L	1	3/23/2010 5:41:00 AM
Trichloroethene	U	0.3	1.0		µg/L	1	3/23/2010 5:41:00 AM
Trichlorofluoromethane	U	0.3	1.0		µg/L	1	3/23/2010 5:41:00 AM

American Analytical Laboratories, LLC., 56 Toledo Street, Farmingdale, NY, Zip - 11735
 Tel - 6314546100 Fax - 6314548027 www.American-Analytical.com



Qualifiers:	* Value exceeds Maximum Contaminant Level	B Analyte detected in the associated Method Blank
	C Calibration %RSD/%D exceeded for non-CCC analytes	E Value above quantitation range
	H Holding times for preparation or analysis exceeded	J Analyte detected below quantitation limits
	LOD Limit of Detection	LOQ Limit of Quantitation
	ND Not Detected at the Reporting Limit	S Spike Recovery outside accepted recovery limits
	U Indicates the compound was analyzed but not detected.	

ELAP ID : 11418

CLIENT: Leggette Brashears & Graham Inc.
 Lab Order: 1003156
 Project: Rowe
 Lab ID: 1003156-01A

Client Sample ID: N-37
 Collection Date: 3/17/2010 11:30:00 AM
 Matrix: GROUNDWATER

Certificate of Results

Analyses	Sample Result	LOD	LOQ	Qual	Units	DF	Date/Time Analyzed
VOLATILE SW-846 8260 + MTBE & FREON113			SW8260B			Analyst: LA	
Vinyl acetate	U	0.3	1.0		µg/L	1	3/23/2010 5:41:00 AM
Vinyl chloride	U	0.3	1.0		µg/L	1	3/23/2010 5:41:00 AM
Surr: 4-Bromofluorobenzene	105	0	60-130		%REC	1	3/23/2010 5:41:00 AM
Surr: Dibromofluoromethane	91.0	0	63-127		%REC	1	3/23/2010 5:41:00 AM
Surr: Toluene-d8	102	0	61-128		%REC	1	3/23/2010 5:41:00 AM

American Analytical Laboratories, LLC., 56 Toledo Street, Farmingdale, NY, Zip - 11735
 Tel - 6314546100 Fax - 6314548027 www.American-Analytical.com



Qualifiers:	* Value exceeds Maximum Contaminant Level	B Analyte detected in the associated Method Blank
	C Calibration %RSD/%D exceeded for non-CCC analytes	E Value above quantitation range
	H Holding times for preparation or analysis exceeded	J Analyte detected below quantitation limits
	LOD Limit of Detection	LOQ Limit of Quantitation
	ND Not Detected at the Reporting Limit	S Spike Recovery outside accepted recovery limits
	U Indicates the compound was analyzed but not detected.	

American Analytical Laboratories, LLC.

Date: 23-Mar-10

ELAP ID : 11418

CLIENT: Leggette Brashears & Graham Inc.
 Lab Order: 1003156
 Project: Rowe
 Lab ID: 1003156-02A

Client Sample ID: N-38
 Collection Date: 3/17/2010 10:40:00 AM
 Matrix: GROUNDWATER

Certificate of Results

Analyses	Sample Result	LOD	LOQ	Qual	Units	DF	Date/Time Analyzed
VOLATILE SW-846 8260 + MTBE & FREON113			SW8260B		Analyst: LA		
1,1,1,2-Tetrachloroethane	U	0.3	1.0		µg/L	1	3/23/2010 6:07:00 AM
1,1,1-Trichloroethane	U	0.3	1.0		µg/L	1	3/23/2010 6:07:00 AM
1,1,2,2-Tetrachloroethane	U	0.3	1.0		µg/L	1	3/23/2010 6:07:00 AM
1,1,2-Trichloro-1,2,2-trifluoroethane	U	0.3	1.0		µg/L	1	3/23/2010 6:07:00 AM
1,1,2-Trichloroethane	U	0.3	1.0		µg/L	1	3/23/2010 6:07:00 AM
1,1-Dichloroethane	U	0.3	1.0		µg/L	1	3/23/2010 6:07:00 AM
1,1-Dichloroethene	U	0.3	1.0		µg/L	1	3/23/2010 6:07:00 AM
1,1-Dichloropropene	U	0.3	1.0		µg/L	1	3/23/2010 6:07:00 AM
1,2,3-Trichlorobenzene	U	0.3	1.0		µg/L	1	3/23/2010 6:07:00 AM
1,2,3-Trichloropropane	U	0.4	1.0		µg/L	1	3/23/2010 6:07:00 AM
1,2,4-Trichlorobenzene	U	0.3	1.0		µg/L	1	3/23/2010 6:07:00 AM
1,2,4-Trimethylbenzene	U	0.3	1.0		µg/L	1	3/23/2010 6:07:00 AM
1,2-Dibromo-3-chloropropane	U	0.4	1.0		µg/L	1	3/23/2010 6:07:00 AM
1,2-Dibromoethane	U	0.3	1.0		µg/L	1	3/23/2010 6:07:00 AM
1,2-Dichlorobenzene	U	0.3	1.0		µg/L	1	3/23/2010 6:07:00 AM
1,2-Dichloroethane	U	0.3	1.0		µg/L	1	3/23/2010 6:07:00 AM
1,2-Dichloropropane	U	0.3	1.0		µg/L	1	3/23/2010 6:07:00 AM
1,3,5-Trimethylbenzene	U	0.3	1.0		µg/L	1	3/23/2010 6:07:00 AM
1,3-Dichlorobenzene	U	0.3	1.0		µg/L	1	3/23/2010 6:07:00 AM
1,3-dichloropropane	U	0.3	1.0		µg/L	1	3/23/2010 6:07:00 AM
1,4-Dichlorobenzene	U	0.3	1.0		µg/L	1	3/23/2010 6:07:00 AM
2,2-Dichloropropane	U	0.3	1.0		µg/L	1	3/23/2010 6:07:00 AM
2-Butanone	U	0.3	3.0	C	µg/L	1	3/23/2010 6:07:00 AM
2-Chloroethyl vinyl ether	U	0.3	1.0		µg/L	1	3/23/2010 6:07:00 AM
2-Chlorotoluene	U	0.3	1.0		µg/L	1	3/23/2010 6:07:00 AM
2-Hexanone	U	0.3	2.0		µg/L	1	3/23/2010 6:07:00 AM
4-Chlorotoluene	U	0.3	1.0		µg/L	1	3/23/2010 6:07:00 AM
4-Isopropyltoluene	U	0.3	1.0		µg/L	1	3/23/2010 6:07:00 AM
4-Methyl-2-pentanone	U	0.3	2.0		µg/L	1	3/23/2010 6:07:00 AM
Acetone	U	0.3	2.0		µg/L	1	3/23/2010 6:07:00 AM
Benzene	U	0.3	1.0		µg/L	1	3/23/2010 6:07:00 AM
Bromobenzene	U	0.3	1.0		µg/L	1	3/23/2010 6:07:00 AM
Bromochloromethane	U	0.4	1.0		µg/L	1	3/23/2010 6:07:00 AM

American Analytical Laboratories, LLC., 56 Toledo Street, Farmingdale, NY, Zip - 11735
 Tel - 6314546100 Fax - 6314548027 www.American-Analytical.com



Qualifiers:	* Value exceeds Maximum Contaminant Level	B Analyte detected in the associated Method Blank
	C Calibration %RSD/%D exceeded for non-CCC analytes	E Value above quantitation range
	H Holding times for preparation or analysis exceeded	J Analyte detected below quantitation limits
	LOD Limit of Detection	LOQ Limit of Quantitation
	ND Not Detected at the Reporting Limit	S Spike Recovery outside accepted recovery limits
	U Indicates the compound was analyzed but not detected.	

ELAP ID : 11418

CLIENT: Leggette Brashears & Graham Inc.
 Lab Order: 1003156
 Project: Rowe
 Lab ID: 1003156-02A

Client Sample ID: N-38
 Collection Date: 3/17/2010 10:40:00 AM
 Matrix: GROUNDWATER

Certificate of Results

Analyses	Sample Result	LOD	LOQ	Qual	Units	DF	Date/Time Analyzed
VOLATILE SW-846 8260 + MTBE & FREON113			SW8260B		Analyst: LA		
Bromodichloromethane	U	0.3	1.0		µg/L	1	3/23/2010 6:07:00 AM
Bromoform	U	0.3	1.0		µg/L	1	3/23/2010 6:07:00 AM
Bromomethane	U	0.3	1.0		µg/L	1	3/23/2010 6:07:00 AM
Carbon disulfide	U	0.3	1.0		µg/L	1	3/23/2010 6:07:00 AM
Carbon tetrachloride	U	0.3	1.0		µg/L	1	3/23/2010 6:07:00 AM
Chlorobenzene	U	0.3	1.0		µg/L	1	3/23/2010 6:07:00 AM
Chloroethane	U	0.4	1.0		µg/L	1	3/23/2010 6:07:00 AM
Chloroform	U	0.3	1.0		µg/L	1	3/23/2010 6:07:00 AM
Chloromethane	U	0.3	1.0		µg/L	1	3/23/2010 6:07:00 AM
cis-1,2-Dichloroethene	U	0.3	1.0		µg/L	1	3/23/2010 6:07:00 AM
cis-1,3-Dichloropropene	U	0.3	1.0		µg/L	1	3/23/2010 6:07:00 AM
Dibromochloromethane	U	0.3	1.0		µg/L	1	3/23/2010 6:07:00 AM
Dibromomethane	U	0.3	1.0		µg/L	1	3/23/2010 6:07:00 AM
Dichlorodifluoromethane	U	0.3	1.0		µg/L	1	3/23/2010 6:07:00 AM
Ethylbenzene	U	0.3	1.0		µg/L	1	3/23/2010 6:07:00 AM
Hexachlorobutadiene	U	0.3	1.0		µg/L	1	3/23/2010 6:07:00 AM
Isopropylbenzene	U	0.3	1.0		µg/L	1	3/23/2010 6:07:00 AM
m,p-Xylene	U	0.3	2.0		µg/L	1	3/23/2010 6:07:00 AM
Methyl tert-butyl ether	U	0.3	1.0		µg/L	1	3/23/2010 6:07:00 AM
Methylene chloride	U	0.3	1.0		µg/L	1	3/23/2010 6:07:00 AM
Naphthalene	U	0.3	1.0		µg/L	1	3/23/2010 6:07:00 AM
n-Butylbenzene	U	0.3	1.0		µg/L	1	3/23/2010 6:07:00 AM
n-Propylbenzene	U	0.3	1.0		µg/L	1	3/23/2010 6:07:00 AM
o-Xylene	U	0.3	1.0		µg/L	1	3/23/2010 6:07:00 AM
sec-Butylbenzene	U	0.3	1.0		µg/L	1	3/23/2010 6:07:00 AM
Styrene	U	0.3	1.0		µg/L	1	3/23/2010 6:07:00 AM
tert-Butylbenzene	U	0.3	1.0		µg/L	1	3/23/2010 6:07:00 AM
Tetrachloroethene	U	0.3	1.0		µg/L	1	3/23/2010 6:07:00 AM
Toluene	U	0.3	1.0		µg/L	1	3/23/2010 6:07:00 AM
trans-1,2-Dichloroethene	U	0.3	1.0		µg/L	1	3/23/2010 6:07:00 AM
trans-1,3-Dichloropropene	U	0.3	1.0		µg/L	1	3/23/2010 6:07:00 AM
Trichloroethene	U	0.3	1.0		µg/L	1	3/23/2010 6:07:00 AM
Trichlorofluoromethane	U	0.3	1.0		µg/L	1	3/23/2010 6:07:00 AM

American Analytical Laboratories, LLC., 56 Toledo Street, Farmingdale, NY, Zip - 11735
 Tel - 6314546100 Fax - 6314548027 www.American-Analytical.com



Qualifiers:	* Value exceeds Maximum Contaminant Level	B Analyte detected in the associated Method Blank
	C Calibration %RSD/%D exceeded for non-CCC analytes	E Value above quantitation range
	H Holding times for preparation or analysis exceeded	J Analyte detected below quantitation limits
	LOD Limit of Detection	LOQ Limit of Quantitation
	ND Not Detected at the Reporting Limit	S Spike Recovery outside accepted recovery limits
	U Indicates the compound was analyzed but not detected.	

American Analytical Laboratories, LLC.

Date: 23-Mar-10

ELAP ID : 11418

CLIENT: Leggette Brashears & Graham Inc.
 Lab Order: 1003156
 Project: Rowe
 Lab ID: 1003156-02A

Client Sample ID: N-38
 Collection Date: 3/17/2010 10:40:00 AM
 Matrix: GROUNDWATER

Certificate of Results

Analyses	Sample Result	LOD	LOQ	Qual	Units	DF	Date/Time Analyzed
VOLATILE SW-846 8260 + MTBE & FREON113			SW8260B			Analyst: LA	
Vinyl acetate	U	0.3	1.0		µg/L	1	3/23/2010 6:07:00 AM
Vinyl chloride	U	0.3	1.0		µg/L	1	3/23/2010 6:07:00 AM
Surr: 4-Bromofluorobenzene	103	0	60-130		%REC	1	3/23/2010 6:07:00 AM
Surr: Dibromofluoromethane	92.2	0	63-127		%REC	1	3/23/2010 6:07:00 AM
Surr: Toluene-d8	103	0	61-128		%REC	1	3/23/2010 6:07:00 AM

American Analytical Laboratories, LLC., 56 Toledo Street, Farmingdale, NY, Zip - 11735
 Tel - 6314546100 Fax - 6314548027 www.American-Analytical.com



Qualifiers:	* Value exceeds Maximum Contaminant Level	B Analyte detected in the associated Method Blank
	C Calibration %RSD/%D exceeded for non-CCC analytes	E Value above quantitation range
	H Holding times for preparation or analysis exceeded	J Analyte detected below quantitation limits
	LOD Limit of Detection	LOQ Limit of Quantitation
	ND Not Detected at the Reporting Limit	S Spike Recovery outside accepted recovery limits
	U Indicates the compound was analyzed but not detected.	

ELAP ID : 11418

CLIENT: Leggette Brashears & Graham Inc.
 Lab Order: 1003156
 Project: Rowe
 Lab ID: 1003156-03A

Client Sample ID: N-39
 Collection Date: 3/17/2010 10:05:00 AM
 Matrix: GROUNDWATER

Certificate of Results

Analyses	Sample Result	LOD	LOQ	Qual	Units	DF	Date/Time Analyzed
VOLATILE SW-846 8260 + MTBE & FREON113			SW8260B			Analyst: LA	
1,1,1,2-Tetrachloroethane	U	0.3	1.0		µg/L	1	3/23/2010 6:34:00 AM
1,1,1-Trichloroethane	U	0.3	1.0		µg/L	1	3/23/2010 6:34:00 AM
1,1,2,2-Tetrachloroethane	U	0.3	1.0		µg/L	1	3/23/2010 6:34:00 AM
1,1,2-Trichloro-1,2,2-trifluoroethane	U	0.3	1.0		µg/L	1	3/23/2010 6:34:00 AM
1,1,2-Trichloroethane	U	0.3	1.0		µg/L	1	3/23/2010 6:34:00 AM
1,1-Dichloroethane	U	0.3	1.0		µg/L	1	3/23/2010 6:34:00 AM
1,1-Dichloroethene	U	0.3	1.0		µg/L	1	3/23/2010 6:34:00 AM
1,1-Dichloropropene	U	0.3	1.0		µg/L	1	3/23/2010 6:34:00 AM
1,2,3-Trichlorobenzene	U	0.3	1.0		µg/L	1	3/23/2010 6:34:00 AM
1,2,3-Trichloropropane	U	0.4	1.0		µg/L	1	3/23/2010 6:34:00 AM
1,2,4-Trichlorobenzene	U	0.3	1.0		µg/L	1	3/23/2010 6:34:00 AM
1,2,4-Trimethylbenzene	U	0.3	1.0		µg/L	1	3/23/2010 6:34:00 AM
1,2-Dibromo-3-chloropropane	U	0.4	1.0		µg/L	1	3/23/2010 6:34:00 AM
1,2-Dibromoethane	U	0.3	1.0		µg/L	1	3/23/2010 6:34:00 AM
1,2-Dichlorobenzene	U	0.3	1.0		µg/L	1	3/23/2010 6:34:00 AM
1,2-Dichloroethane	U	0.3	1.0		µg/L	1	3/23/2010 6:34:00 AM
1,2-Dichloropropane	U	0.3	1.0		µg/L	1	3/23/2010 6:34:00 AM
1,3,5-Trimethylbenzene	U	0.3	1.0		µg/L	1	3/23/2010 6:34:00 AM
1,3-Dichlorobenzene	U	0.3	1.0		µg/L	1	3/23/2010 6:34:00 AM
1,3-dichloropropane	U	0.3	1.0		µg/L	1	3/23/2010 6:34:00 AM
1,4-Dichlorobenzene	U	0.3	1.0		µg/L	1	3/23/2010 6:34:00 AM
2,2-Dichloropropane	U	0.3	1.0		µg/L	1	3/23/2010 6:34:00 AM
2-Butanone	U	0.3	3.0		µg/L	1	3/23/2010 6:34:00 AM
2-Chloroethyl vinyl ether	U	0.3	1.0		µg/L	1	3/23/2010 6:34:00 AM
2-Chlorotoluene	U	0.3	1.0		µg/L	1	3/23/2010 6:34:00 AM
2-Hexanone	U	0.3	2.0		µg/L	1	3/23/2010 6:34:00 AM
4-Chlorotoluene	U	0.3	1.0		µg/L	1	3/23/2010 6:34:00 AM
4-Isopropyltoluene	U	0.3	1.0		µg/L	1	3/23/2010 6:34:00 AM
4-Methyl-2-pentanone	U	0.3	2.0		µg/L	1	3/23/2010 6:34:00 AM
Acetone	U	0.3	2.0		µg/L	1	3/23/2010 6:34:00 AM
Benzene	U	0.3	1.0		µg/L	1	3/23/2010 6:34:00 AM
Bromobenzene	U	0.3	1.0		µg/L	1	3/23/2010 6:34:00 AM
Bromochloromethane	U	0.4	1.0		µg/L	1	3/23/2010 6:34:00 AM

American Analytical Laboratories, LLC., 56 Toledo Street, Farmingdale, NY, Zip - 11735

Tel - 6314546100 Fax - 6314548027 www.American-Analytical.com



Qualifiers:	* Value exceeds Maximum Contaminant Level	B Analyte detected in the associated Method Blank
	C Calibration %RSD/%D exceeded for non-CCC analytes	E Value above quantitation range
	H Holding times for preparation or analysis exceeded	J Analyte detected below quantitation limits
	LOD Limit of Detection	LOQ Limit of Quantitation
	ND Not Detected at the Reporting Limit	S Spike Recovery outside accepted recovery limits
	U Indicates the compound was analyzed but not detected.	

American Analytical Laboratories, LLC.

Date: 23-Mar-10

ELAP ID : 11418

CLIENT: Leggette Brashears & Graham Inc.
 Lab Order: 1003156
 Project: Rowe
 Lab ID: 1003156-03A

Client Sample ID: N-39
 Collection Date: 3/17/2010 10:05:00 AM
 Matrix: GROUNDWATER

Certificate of Results

Analyses	Sample Result	LOD	LOQ	Qual	Units	DF	Date/Time Analyzed
VOLATILE SW-846 8260 + MTBE & FREON113			SW8260B		Analyst: LA		
Bromodichloromethane	U	0.3	1.0		µg/L	1	3/23/2010 6:34:00 AM
Bromoform	U	0.3	1.0		µg/L	1	3/23/2010 6:34:00 AM
Bromomethane	U	0.3	1.0		µg/L	1	3/23/2010 6:34:00 AM
Carbon disulfide	U	0.3	1.0		µg/L	1	3/23/2010 6:34:00 AM
Carbon tetrachloride	U	0.3	1.0		µg/L	1	3/23/2010 6:34:00 AM
Chlorobenzene	U	0.3	1.0		µg/L	1	3/23/2010 6:34:00 AM
Chloroethane	U	0.4	1.0		µg/L	1	3/23/2010 6:34:00 AM
Chloroform	U	0.3	1.0		µg/L	1	3/23/2010 6:34:00 AM
Chloromethane	U	0.3	1.0		µg/L	1	3/23/2010 6:34:00 AM
cis-1,2-Dichloroethene	U	0.3	1.0		µg/L	1	3/23/2010 6:34:00 AM
cis-1,3-Dichloropropene	U	0.3	1.0		µg/L	1	3/23/2010 6:34:00 AM
Dibromochloromethane	U	0.3	1.0		µg/L	1	3/23/2010 6:34:00 AM
Dibromomethane	U	0.3	1.0		µg/L	1	3/23/2010 6:34:00 AM
Dichlorodifluoromethane	U	0.3	1.0		µg/L	1	3/23/2010 6:34:00 AM
Ethylbenzene	U	0.3	1.0		µg/L	1	3/23/2010 6:34:00 AM
Hexachlorobutadiene	U	0.3	1.0		µg/L	1	3/23/2010 6:34:00 AM
Isopropylbenzene	U	0.3	1.0		µg/L	1	3/23/2010 6:34:00 AM
m,p-Xylene	U	0.3	2.0		µg/L	1	3/23/2010 6:34:00 AM
Methyl tert-butyl ether	U	0.3	1.0		µg/L	1	3/23/2010 6:34:00 AM
Methylene chloride	U	0.3	1.0		µg/L	1	3/23/2010 6:34:00 AM
Naphthalene	U	0.3	1.0		µg/L	1	3/23/2010 6:34:00 AM
n-Butylbenzene	U	0.3	1.0		µg/L	1	3/23/2010 6:34:00 AM
n-Propylbenzene	U	0.3	1.0		µg/L	1	3/23/2010 6:34:00 AM
o-Xylene	U	0.3	1.0		µg/L	1	3/23/2010 6:34:00 AM
sec-Butylbenzene	U	0.3	1.0		µg/L	1	3/23/2010 6:34:00 AM
Styrene	U	0.3	1.0		µg/L	1	3/23/2010 6:34:00 AM
tert-Butylbenzene	U	0.3	1.0		µg/L	1	3/23/2010 6:34:00 AM
Tetrachloroethene	U	0.3	1.0		µg/L	1	3/23/2010 6:34:00 AM
Toluene	U	0.3	1.0		µg/L	1	3/23/2010 6:34:00 AM
trans-1,2-Dichloroethene	U	0.3	1.0		µg/L	1	3/23/2010 6:34:00 AM
trans-1,3-Dichloropropene	U	0.3	1.0		µg/L	1	3/23/2010 6:34:00 AM
Trichloroethene	U	0.3	1.0		µg/L	1	3/23/2010 6:34:00 AM
Trichlorofluoromethane	U	0.3	1.0		µg/L	1	3/23/2010 6:34:00 AM

American Analytical Laboratories, LLC., 56 Toledo Street, Farmingdale, NY, Zip - 11735
 Tel - 6314546100 Fax - 6314548027 www.American-Analytical.com



Qualifiers:	* Value exceeds Maximum Contaminant Level	B Analyte detected in the associated Method Blank
	C Calibration %RSD/%D exceeded for non-CCC analytes	E Value above quantitation range
	H Holding times for preparation or analysis exceeded	J Analyte detected below quantitation limits
	LOD Limit of Detection	LOQ Limit of Quantitation
	ND Not Detected at the Reporting Limit	S Spike Recovery outside accepted recovery limits
	U Indicates the compound was analyzed but not detected.	

ELAP ID : 11418

CLIENT: Leggette Brashears & Graham Inc.
 Lab Order: 1003156
 Project: Rowe
 Lab ID: 1003156-03A

Client Sample ID: N-39
 Collection Date: 3/17/2010 10:05:00 AM
 Matrix: GROUNDWATER

Certificate of Results

Analyses	Sample Result	LOD	LOQ	Qual	Units	DF	Date/Time Analyzed
VOLATILE SW-846 8260 + MTBE & FREON113			SW8260B		Analyst: LA		
Vinyl acetate	U	0.3	1.0		µg/L	1	3/23/2010 6:34:00 AM
Vinyl chloride	U	0.3	1.0		µg/L	1	3/23/2010 6:34:00 AM
Surr: 4-Bromofluorobenzene	103	0	60-130		%REC	1	3/23/2010 6:34:00 AM
Surr: Dibromofluoromethane	96.2	0	63-127		%REC	1	3/23/2010 6:34:00 AM
Surr: Toluene-d8	101	0	61-128		%REC	1	3/23/2010 6:34:00 AM

American Analytical Laboratories, LLC., 56 Toledo Street, Farmingdale, NY, Zip - 11735
 Tel - 6314546100 Fax - 6314548027 www.American-Analytical.com



Qualifiers:	* Value exceeds Maximum Contaminant Level	B Analyte detected in the associated Method Blank
	C Calibration %RSD/%D exceeded for non-CCC analytes	E Value above quantitation range
	H Holding times for preparation or analysis exceeded	J Analyte detected below quantitation limits
	LOD Limit of Detection	LOQ Limit of Quantitation
	ND Not Detected at the Reporting Limit	S Spike Recovery outside accepted recovery limits
	U Indicates the compound was analyzed but not detected.	

American Analytical Laboratories, LLC.

Date: 23-Mar-10

CLIENT: Leggette Brashears & Graham Inc.
 Work Order: 1003156
 Project: Rowe

ANALYTICAL QC SUMMARY REPORT

TestCode: 8260MTBE113_W

Sample ID: V624LCS-032210aY	Batch ID: R49608	SampType: LCS	TestCode: 8260MTBE11	Units: µg/L	Prep Date:	RunNo: 49608
Client ID: LCSW			TestNo: SW8260B		Analysis Date: 3/22/2010	SeqNo: 686855

Analyte	Result	PQL	SPK value	SPK Ref Val	%REC	LowLimit	HighLimit	RPD Ref Val	%RPD	RPDLimit	Qual
1,1,1-Trichloroethane	38	1.0	50.00	0	76.3	43	148				
1,1,2,2-Tetrachloroethane	35	1.0	50.00	0	71.0	32	148				
1,1,2-Trichloroethane	35	1.0	50.00	0	70.0	42	136				
1,1-Dichloroethane	33	1.0	50.00	0	65.6	40	150				
1,1-Dichloroethene	37	1.0	50.00	0	73.4	30	154				
1,2-Dichlorobenzene	37	1.0	50.00	0	73.9	40	129				
1,2-Dichloroethane	36	1.0	50.00	0	71.8	36	141				
1,2-Dichloropropane	39	1.0	50.00	0	78.9	44	138				
1,3-Dichlorobenzene	37	1.0	50.00	0	74.5	40	133				
1,4-Dichlorobenzene	38	1.0	50.00	0	75.0	40	135				
2-Chloroethyl vinyl ether	31	1.0	50.00	0	61.3	21	139				
Benzene	37	1.0	50.00	0	73.4	45	144				
Bromodichloromethane	35	1.0	50.00	0	70.4	35	136				
Bromoform	35	1.0	50.00	0	69.8	28	138				
Bromomethane	34	1.0	50.00	0	67.2	26	148				
Carbon tetrachloride	38	1.0	50.00	0	76.3	45	141				
Chlorobenzene	38	1.0	50.00	0	76.8	41	142				
Chloroethane	45	1.0	50.00	0	89.1	36	143				
Chloroform	37	1.0	50.00	0	73.9	42	137				
Chloromethane	38	1.0	50.00	0	76.4	35	151				
cis-1,3-Dichloropropene	39	1.0	50.00	0	78.3	42	130				
Dibromochloromethane	34	1.0	50.00	0	67.2	21	134				
Ethylbenzene	40	1.0	50.00	0	80.2	45	146				
Tetrachloroethene	38	1.0	50.00	0	75.8	45	136				
Toluene	37	1.0	50.00	0	74.6	43	134				
trans-1,2-Dichloroethene	35	1.0	50.00	0	69.6	42	135				
trans-1,3-Dichloropropene	36	1.0	50.00	0	71.5	37	133				
Trichloroethene	38	1.0	50.00	0	76.4	43	140				
Trichlorofluoromethane	51	1.0	50.00	0	103	50	148				
Vinyl chloride	49	1.0	50.00	0	97.7	35	142				

Qualifiers: C Calibration %RSD/%D exceeded for non-CCC analytes E Value above quantitation range H Holding times for preparation or analy
 J Analyte detected below quantitation limits LOD Limit of Detection LOQ Limit of Quantitation
 ND Not Detected at the Reporting Limit R RPD outside accepted recovery range S Spike Recovery outside accepted reco

CLIENT: Leggette Brashears & Graham Inc.
Work Order: 1003156
Project: Rowe

ANALYTICAL QC SUMMARY REPORT

TestCode: 8260MTBE113_W

Sample ID: V624LCS-032210aY	SampType: LCS	TestCode: 8260MTBE11	Units: µg/L
Client ID: LCSW	Batch ID: R49608	TestNo: SW8260B	Prep Date:
Analyte		PQL	SPK value
Surr: 4-Bromofluorobenzene		51	50.00
Surr: Dibromofluoromethane		47	50.00
Surr: Toluene-d8		50	50.00

RunNo: 49608	SeqNo: 686855	Analysis Date: 3/22/2010	Prep Date:
Analyte		LowLimit	HighLimit
Surr: 4-Bromofluorobenzene		60	130
Surr: Dibromofluoromethane		63	127
Surr: Toluene-d8		61	128

Sample ID: VBLK-032210aYW	SampType: MBLK	TestCode: 8260MTBE11	Units: µg/L
Client ID: PBW	Batch ID: R49608	TestNo: SW8260B	Prep Date:
Analyte		PQL	SPK value
1,1,1,2-Tetrachloroethane		1.0	1.0
1,1,1-Trichloroethane		1.0	1.0
1,1,2,2-Tetrachloroethane		1.0	1.0
1,1,2-Trichloro-1,2,2-trifluoroethane		1.0	1.0
1,1,2-Trichloroethane		1.0	1.0
1,1-Dichloroethane		1.0	1.0
1,1-Dichloropropene		1.0	1.0
1,2,3-Trichlorobenzene		1.0	1.0
1,2,3-Trichloropropane		1.0	1.0
1,2,4-Trichlorobenzene		1.0	1.0
1,2,4-Trimethylbenzene		1.0	1.0
1,2-Dibromo-3-chloropropane		1.0	1.0
1,2-Dibromoethane		1.0	1.0
1,2-Dichlorobenzene		1.0	1.0
1,2-Dichloroethane		1.0	1.0
1,2-Dichloropropane		1.0	1.0
1,3,5-Trimethylbenzene		1.0	1.0
1,3-Dichlorobenzene		1.0	1.0
1,3-dichloropropane		1.0	1.0
1,4-Dichlorobenzene		1.0	1.0
2,2-Dichloropropane		1.0	1.0
2-Butanone		3.0	3.0

RunNo: 49608	SeqNo: 686856	Analysis Date: 3/22/2010	Prep Date:
Analyte		LowLimit	HighLimit
1,1,1,2-Tetrachloroethane		60	130
1,1,1-Trichloroethane		63	127
1,1,2,2-Tetrachloroethane		61	128

Analyte	Result	PQL	SPK value	SPK Ref Val	%REC	LowLimit	HighLimit	RPD Ref Val	%RPD	RPDLimit	Qual
1,1,1,2-Tetrachloroethane	U	1.0									
1,1,1-Trichloroethane	U	1.0									
1,1,2,2-Tetrachloroethane	U	1.0									
1,1,2-Trichloro-1,2,2-trifluoroethane	U	1.0									
1,1,2-Trichloroethane	U	1.0									
1,1-Dichloroethane	U	1.0									
1,1-Dichloropropene	U	1.0									
1,2,3-Trichlorobenzene	U	1.0									
1,2,3-Trichloropropane	U	1.0									
1,2,4-Trichlorobenzene	U	1.0									
1,2,4-Trimethylbenzene	U	1.0									
1,2-Dibromo-3-chloropropane	U	1.0									
1,2-Dibromoethane	U	1.0									
1,2-Dichlorobenzene	U	1.0									
1,2-Dichloroethane	U	1.0									
1,2-Dichloropropane	U	1.0									
1,3,5-Trimethylbenzene	U	1.0									
1,3-Dichlorobenzene	U	1.0									
1,3-dichloropropane	U	1.0									
1,4-Dichlorobenzene	U	1.0									
2,2-Dichloropropane	U	1.0									
2-Butanone	U	3.0									

Qualifiers: C Calibration %RSD/%D exceeded for non-CCC analytes E Value above quantitation range H Holding times for preparation or analysis
 J Analyte detected below quantitation limits L,OD Limit of Detection LOQ Limit of Quantitation
 ND Not Detected at the Reporting Limit R RPD outside accepted recovery limits S Spike Recovery outside accepted reco

ANALYTICAL QC SUMMARY REPORT

TestCode: 8260MTBE113_W

CLIENT: Leggette Brashears & Graham Inc.
 Work Order: 1003156
 Project: Rowe

Sample ID: VBLK-032210aYW	SampType: MBLK	TestCode: 8260MTBE11	Units: µg/L	Prep Date:	RunNo: 49608						
Client ID: PBW	Batch ID: R49608	TestNo: SW8260B		Analysis Date: 3/22/2010	SeqNo: 686856						
Analyte	Result	PQL	SPK value	SPK Ref Val	%REC	LowLimit	HighLimit	RPD Ref Val	%RPD	RPDLimit	Qual

2-Chloroethyl vinyl ether	U	1.0									
2-Chlorotoluene	U	1.0									
2-Hexanone	U	2.0									
4-Chlorotoluene	U	1.0									
4-Isopropyltoluene	U	1.0									
4-Methyl-2-pentanone	U	2.0									
Acetone	U	2.0									
Benzene	U	1.0									
Bromobenzene	U	1.0									
Bromochloromethane	U	1.0									
Bromodichloromethane	U	1.0									
Bromoform	U	1.0									
Bromomethane	U	1.0									
Carbon disulfide	U	1.0									
Carbon tetrachloride	U	1.0									
Chlorobenzene	U	1.0									
Chloroethane	U	1.0									
Chloroform	U	1.0									
Chloromethane	U	1.0									
cis-1,2-Dichloroethene	U	1.0									
cis-1,3-Dichloropropene	U	1.0									
Dibromochloromethane	U	1.0									
Dibromomethane	U	1.0									
Dichlorodifluoromethane	U	1.0									
Ethylbenzene	U	1.0									
Hexachlorobutadiene	U	1.0									
Isopropylbenzene	U	1.0									
m,p-Xylene	U	2.0									
Methyl tert-butyl ether	U	1.0									
Methylene chloride	U	1.0									
Naphthalene	U	1.0									

Qualifiers: C Calibration %RSD/%D exceeded for non-CCC analytes E Value above quantitation range H Holding times for preparation or analyte
 J Analyte detected below quantitation limits LOD Limit of Detection LOQ Limit of Quantitation
 ND Not Detected at the Reporting Limit R RPD outside accepted recovery limits S Spike Recovery outside accepted reco

ANALYTICAL QC SUMMARY REPORT

CLIENT: Leggett Brashears & Graham Inc.
Work Order: 1003156
Project: Rowe

TestCode: 8260MTBE113_W

Sample ID: VBLK-032210aYW	SampType: MBLK	TestCode: 8260MTBE11	Units: µg/L	Prep Date:	RunNo: 49608						
Client ID: PBW	Batch ID: R49608	TestNo: SW8260B		Analysis Date: 3/22/2010	SeqNo: 686856						
Analyte	Result	PQL	SPK value	SPK Ref Val	%REC	LowLimit	HighLimit	RPD Ref Val	%RPD	RPDLimit	Qual

n-Butylbenzene	U	1.0									
n-Propylbenzene	U	1.0									
o-Xylene	U	1.0									
sec-Butylbenzene	U	1.0									
Styrene	U	1.0									
tert-Butylbenzene	U	1.0									
Tetrachloroethene	U	1.0									
Toluene	U	1.0									
trans-1,2-Dichloroethene	U	1.0									
trans-1,3-Dichloropropene	U	1.0									
Trichloroethene	U	1.0									
Trichlorofluoromethane	U	1.0									
Vinyl acetate	U	1.0									
Vinyl chloride	U	1.0									
Surr: 4-Bromofluorobenzene	50		50.00		101	60	130				
Surr: Dibromofluoromethane	48		50.00		96.2	63	127				
Surr: Toluene-d8	52		50.00		103	61	128				

Sample ID: 1003156-03AMSD	SampType: MSD	TestCode: 8260MTBE11	Units: µg/L	Prep Date:	RunNo: 49608						
Client ID: N-39	Batch ID: R49608	TestNo: SW8260B		Analysis Date: 3/23/2010	SeqNo: 686859						
Analyte	Result	PQL	SPK value	SPK Ref Val	%REC	LowLimit	HighLimit	RPD Ref Val	%RPD	RPDLimit	Qual

1,1,1-Trichloroethane	35	1.0	50.00	0	69.2	43	148	34.22	1.16	20	
1,1,2,2-Tetrachloroethane	37	1.0	50.00	0	73.1	32	148	33.69	8.17	20	
1,1,2-Trichloroethane	33	1.0	50.00	0	65.8	42	136	31.80	3.43	20	
1,1-Dichloroethane	31	1.0	50.00	0	62.3	40	150	31.51	1.21	20	
1,1-Dichloroethene	34	1.0	50.00	0	67.7	30	154	34.30	1.32	20	
1,2-Dichlorobenzene	36	1.0	50.00	0	71.8	40	129	35.03	2.43	20	
1,2-Dichloroethane	34	1.0	50.00	0	68.3	36	141	34.19	0.117	20	
1,2-Dichloropropane	37	1.0	50.00	0	73.6	44	138	32.57	12.2	20	
1,3-Dichlorobenzene	34	1.0	50.00	0	68.8	40	133	33.47	2.68	20	

Qualifiers: C Calibration %RSD/%D exceeded for non-CCC analytes E Value above quantitation range H Holding times for preparation or analy
 J Analyte detected below quantitation limits LOD Limit of Detection LOQ Limit of Quantitation
 ND Not Detected at the Reporting Limit R RPD outside accepted recovery limits S Spike Recovery outside accepted reco

CLIENT: Leggett Brashears & Graham Inc.
 Work Order: 1003156
 Project: Rowe

ANALYTICAL QC SUMMARY REPORT

TestCode: 8260MTBE113_W

Sample ID: 1003156-03AMSD	SampType: MSD	TestCode: 8260MTBE11	Units: µg/L	Prep Date:	RunNo: 49608						
Client ID: N-39	Batch ID: R49608	TestNo: SW8260B		Analysis Date: 3/23/2010	SeqNo: 686859						
Analyte	Result	PQL	SPK value	SPK Ref Val	%REC	LowLimit	HighLimit	RPD Ref Val	%RPD	RPDLimit	Qual
1,4-Dichlorobenzene	33	1.0	50.00	0	66.7	40	135	33.39	0.120	20	
2-Chloroethyl vinyl ether	28	1.0	50.00	0	56.4	21	139	21.46	27.2	20	R
Benzene	34	1.0	50.00	0	68.5	45	144	30.27	12.3	20	
Bromodichloromethane	33	1.0	50.00	0	65.9	35	136	35.37	7.14	20	
Bromoform	33	1.0	50.00	0	66.2	28	138	33.96	2.50	20	
Bromomethane	27	1.0	50.00	0	53.2	26	148	44.13	49.6	20	R
Carbon tetrachloride	35	1.0	50.00	0	70.5	45	141	35.06	0.540	20	
Chlorobenzene	35	1.0	50.00	0	69.9	41	142	34.94	0.0286	20	
Chloroethane	43	1.0	50.00	0	85.1	36	143	44.17	3.78	20	
Chloroform	34	1.0	50.00	0	68.6	42	137	30.94	10.2	20	
Chloromethane	33	1.0	50.00	0	66.1	35	151	39.58	18.0	20	
cis-1,3-Dichloropropene	35	1.0	50.00	0	69.5	42	130	31.45	9.97	20	
Dibromochloromethane	32	1.0	50.00	0	64.1	21	134	32.02	0.156	20	
Ethylbenzene	36	1.0	50.00	0	72.9	45	146	36.22	0.606	20	
Tetrachloroethene	35	1.0	50.00	0	69.7	45	136	32.73	6.33	20	
Toluene	34	1.0	50.00	0	67.0	43	134	33.21	0.869	20	
trans-1,2-Dichloroethene	31	1.0	50.00	0	62.0	42	135	30.96	0.0646	20	
trans-1,3-Dichloropropene	32	1.0	50.00	0	63.7	37	133	35.64	11.3	20	
Trichloroethene	35	1.0	50.00	0	69.9	43	140	33.91	2.96	20	
Trichlorofluoromethane	47	1.0	50.00	0	94.3	50	148	47.43	0.550	20	
Vinyl chloride	44	1.0	50.00	0	88.6	35	142	45.70	3.09	20	
Surr: 4-Bromofluorobenzene	51		50.00		102	60	130		0	0	
Surr: Dibromofluoromethane	48		50.00		96.3	63	127		0	0	
Surr: Toluene-d8	50		50.00		99.9	61	128		0	0	

Sample ID: V624LCS-032210aY	SampType: LCS	TestCode: 8260MTBE11	Units: µg/L	Prep Date:	RunNo: 49608						
Client ID: LCSW	Batch ID: R49608A	TestNo: SW8260B		Analysis Date: 3/22/2010	SeqNo: 686860						
Analyte	Result	PQL	SPK value	SPK Ref Val	%REC	LowLimit	HighLimit	RPD Ref Val	%RPD	RPDLimit	Qual
1,1,1-Trichloroethane	38	1.0	50.00	0	76.7	43	148				
1,1,2,2-Tetrachloroethane	37	1.0	50.00	0	73.1	32	148				

Qualifiers: C Calibration %RSD/%D exceeded for non-CCC analytes E Value above quantitation range H Holding times for preparation or analy
 J Analyte detected below quantitation limits LOD Limit of Detection LOQ Limit of Quantitation
 ND Not Detected at the Reporting Limit R RPD outside accepted recovery limits S Spike Recovery outside accepted reco

CLIENT: Leggette Brashears & Graham Inc.
 Work Order: 1003156
 Project: Rowe

ANALYTICAL QC SUMMARY REPORT

TestCode: 8260MTBE113_W

Sample ID: V624LCS-032210aY	SampType: LCS	TestCode: 8260MTBE11	Units: µg/L	Prep Date:	RunNo: 49608						
Client ID: LCSW	Batch ID: R49608A	TestNo: SW8260B		Analysis Date: 3/22/2010	SeqNo: 686860						
Analyte	Result	PQL	SPK value	SPK Ref Val	%REC	LowLimit	HighLimit	RPD Ref Val	%RPD	RPDLimit	Qual
1,1,2-Trichloroethane	35	1.0	50.00	0	70.1	42	136				
1,1-Dichloroethane	35	1.0	50.00	0	69.3	40	150				
1,1-Dichloroethene	39	1.0	50.00	0	77.7	30	154				
1,2-Dichlorobenzene	39	1.0	50.00	0	77.6	40	129				
1,2-Dichloroethane	37	1.0	50.00	0	74.8	36	141				
1,2-Dichloropropane	35	1.0	50.00	0	70.5	44	138				
1,3-Dichlorobenzene	38	1.0	50.00	0	75.8	40	133				
1,4-Dichlorobenzene	38	1.0	50.00	0	76.1	40	135				
2-Chloroethyl vinyl ether	36	1.0	50.00	0	71.1	21	139				
Benzene	34	1.0	50.00	0	67.2	45	144				
Bromodichloromethane	40	1.0	50.00	0	79.3	35	136				
Bromoform	36	1.0	50.00	0	72.3	28	138				
Bromomethane	47	1.0	50.00	0	94.5	26	148				
Carbon tetrachloride	40	1.0	50.00	0	79.5	45	141				
Chlorobenzene	39	1.0	50.00	0	77.8	41	142				
Chloroethane	47	1.0	50.00	0	94.8	36	143				
Chloroform	33	1.0	50.00	0	66.0	42	137				
Chloromethane	45	1.0	50.00	0	89.4	35	151				
cis-1,3-Dichloropropene	35	1.0	50.00	0	71.0	42	130				
Dibromochloromethane	35	1.0	50.00	0	69.7	21	134				
Ethylbenzene	40	1.0	50.00	0	80.9	45	146				
Tetrachloroethene	36	1.0	50.00	0	72.8	45	136				
Toluene	38	1.0	50.00	0	75.4	43	134				
trans-1,2-Dichloroethene	34	1.0	50.00	0	68.1	42	135				
trans-1,3-Dichloropropene	40	1.0	50.00	0	79.7	37	133				
Trichloroethene	39	1.0	50.00	0	78.3	43	140				
Trichlorofluoromethane	56	1.0	50.00	0	111	50	148				
Vinyl chloride	53	1.0	50.00	0	105	35	142				
Surr: 4-Bromofluorobenzene	52		50.00		104	60	130				
Surr: Dibromofluoromethane	48		50.00		95.9	63	127				
Surr: Toluene-d8	51		50.00		102	61	128				

Qualifiers: C Calibration %RSD/%D exceeded for non-CCC analytes E Value above quantitation range H Holding times for preparation or analysis
 J Analyte detected below quantitation limits LOD Limit of Detection LOQ Limit of Quantitation
 ND Not Detected at the Reporting Limit R RPD outside accepted recovery limits S Spike Recovery outside accepted reco

ANALYTICAL QC SUMMARY REPORT

CLIENT: Leggette Brashears & Graham Inc.
Work Order: 1003156
Project: Rowe

TestCode: 8260MTBE113_W

Sample ID: VBLK-032210AYW	SampType: MBLK	TestCode: 8260MTBE11	Units: µg/L
Client ID: PBW	Batch ID: R49608A	TestNo: SW8260B	
Prep Date: 3/23/2010		RunNo: 49608	
Analysis Date: 3/23/2010		SeqNo: 686861	

Analyte	Result	PQL	SPK value	SPK Ref Val	Units: µg/L	%REC	LowLimit	HighLimit	RPD Ref Val	%RPD	RPDLimit	Qual
1,1,1,2-Tetrachloroethane	U	1.0										
1,1,1-Trichloroethane	U	1.0										
1,1,2,2-Tetrachloroethane	U	1.0										
1,1,2-Trichloro-1,2,2-trifluoroethane	U	1.0										
1,1,2-Trichloroethane	U	1.0										
1,1-Dichloroethane	U	1.0										
1,1-Dichloroethene	U	1.0										
1,1-Dichloropropene	U	1.0										
1,2,3-Trichlorobenzene	U	1.0										
1,2,3-Trichloropropane	U	1.0										
1,2,4-Trichlorobenzene	U	1.0										
1,2,4-Trimethylbenzene	U	1.0										
1,2-Dibromo-3-chloropropane	U	1.0										
1,2-Dibromoethane	U	1.0										
1,2-Dichlorobenzene	U	1.0										
1,2-Dichloroethane	U	1.0										
1,2-Dichloropropane	U	1.0										
1,3,5-Trimethylbenzene	U	1.0										
1,3-Dichlorobenzene	U	1.0										
1,3-dichloropropane	U	1.0										
1,4-Dichlorobenzene	U	1.0										
2,2-Dichloropropane	U	1.0										
2-Butanone	U	3.0										
2-Chloroethyl vinyl ether	U	1.0										
2-Chlorotoluene	U	1.0										
2-Hexanone	U	2.0										
4-Chlorotoluene	U	1.0										
4-Isopropyltoluene	U	1.0										
4-Methyl-2-pentanone	U	2.0										
Acetone	U	2.0										
Benzene	U	1.0										

C

Qualifiers: C Calibration %RSD/%D exceeded for non-CCC analytes E Value above quantitation range H Holding times for preparation or analyte
 J Analyte detected below quantitation limits LOD Limit of Detection LOQ Limit of Quantitation
 ND Not Detected at the Reporting Limit R RPD outside accepted recovery limits S Spike Recovery outside accepted reco

ANALYTICAL QC SUMMARY REPORT

CLIENT: Leggette Brashears & Graham Inc.
Work Order: 1003156
Project: Rowe

TestCode: 8260MTBE113_W

Sample ID: VBLK-032210AYW	SampType: MBLK	TestCode: 8260MTBE11	Units: µg/L	Prep Date:	RunNo: 49608						
Client ID: PBW	Batch ID: R49608A	TestNo: SW8260B		Analysis Date: 3/23/2010	SeqNo: 686861						
Analyte	Result	PQL	SPK value	SPK Ref Val	%REC	LowLimit	HighLimit	RPD Ref Val	%RPD	RPDLimit	Qual

Bromobenzene	U	1.0									
Bromochloromethane	U	1.0									
Bromodichloromethane	U	1.0									
Bromoform	U	1.0									
Bromomethane	U	1.0									
Carbon disulfide	U	1.0									
Carbon tetrachloride	U	1.0									
Chlorobenzene	U	1.0									
Chloroethane	U	1.0									
Chloroform	U	1.0									
Chloromethane	U	1.0									
cis-1,2-Dichloroethene	U	1.0									
cis-1,3-Dichloropropene	U	1.0									
Dibromochloromethane	U	1.0									
Dibromomethane	U	1.0									
Dichlorodifluoromethane	U	1.0									
Ethylbenzene	U	1.0									
Hexachlorobutadiene	U	1.0									
Isopropylbenzene	U	1.0									
m,p-Xylene	U	2.0									
Methyl tert-butyl ether	U	1.0									
Methylene chloride	U	1.0									
Naphthalene	U	1.0									
n-Butylbenzene	U	1.0									
n-Propylbenzene	U	1.0									
o-Xylene	U	1.0									
sec-Butylbenzene	U	1.0									
Styrene	U	1.0									
tert-Butylbenzene	U	1.0									
Tetrachloroethene	U	1.0									
Toluene	U	1.0									

Qualifiers: C Calibration %RSD/%D exceeded for non-CCC analytes E Value above quantitation range H Holding times for preparation or analy
 J Analyte detected below quantitation limits LOD Limit of Detection LOQ Limit of Quantitation
 ND Not Detected at the Reporting Limit R RPD outside accepted recovery limits S Spike Recovery outside accepted reco

CLIENT: Leggette Brashears & Graham Inc.
 Work Order: 1003156
 Project: Rowe

ANALYTICAL QC SUMMARY REPORT

TestCode: 8260MTBE113_W

Sample ID: VBLK-032210AYW	SampType: MBLK	TestCode: 8260MTBE11	Units: µg/L	Prep Date:	RunNo: 49608						
Client ID: PBW	Batch ID: R49608A	TestNo: SW8260B		Analysis Date: 3/23/2010	SeqNo: 686861						
Analyte	Result	PQL	SPK value	SPK Ref Val	%REC	LowLimit	HighLimit	RPD Ref Val	%RPD	RPDLimit	Qual

trans-1,2-Dichloroethene	U	1.0									
trans-1,3-Dichloropropene	U	1.0									
Trichloroethene	U	1.0									
Trichlorofluoromethane	U	1.0									
Vinyl acetate	U	1.0									
Vinyl chloride	U	1.0									
Surr: 4-Bromofluorobenzene	51		50.00		103	60	130				
Surr: Dibromofluoromethane	49		50.00		98.7	63	127				
Surr: Toluene-d8	52		50.00		104	61	128				

Sample ID: 1003156-03AMS	SampType: MS	TestCode: 8260MTBE11	Units: µg/L	Prep Date:	RunNo: 49608						
Client ID: N-39	Batch ID: R49608A	TestNo: SW8260B		Analysis Date: 3/23/2010	SeqNo: 686864						
Analyte	Result	PQL	SPK value	SPK Ref Val	%REC	LowLimit	HighLimit	RPD Ref Val	%RPD	RPDLimit	Qual

1,1,1-Trichloroethane	34	1.0	50.00	0	68.4	43	148				
1,1,2,2-Tetrachloroethane	34	1.0	50.00	0	67.4	32	148				
1,1,2-Trichloroethane	32	1.0	50.00	0	63.6	42	136				
1,1-Dichloroethane	32	1.0	50.00	0	63.0	40	150				
1,1-Dichloroethene	34	1.0	50.00	0	68.6	30	154				
1,2-Dichlorobenzene	35	1.0	50.00	0	70.1	40	129				
1,2-Dichloroethane	34	1.0	50.00	0	68.4	36	141				
1,2-Dichloropropane	33	1.0	50.00	0	65.1	44	138				
1,3-Dichlorobenzene	33	1.0	50.00	0	66.9	40	133				
1,4-Dichlorobenzene	33	1.0	50.00	0	66.8	40	135				
2-Chloroethyl vinyl ether	21	1.0	50.00	0	42.9	21	139				
Benzene	30	1.0	50.00	0	60.5	45	144				
Bromodichloromethane	35	1.0	50.00	0	70.7	35	136				
Bromoform	34	1.0	50.00	0	67.9	28	138				
Bromomethane	44	1.0	50.00	0	88.3	26	148				
Carbon tetrachloride	35	1.0	50.00	0	70.1	45	141				
Chlorobenzene	35	1.0	50.00	0	69.9	41	142				

Qualifiers: C Calibration %RSD/%D exceeded for non-CCC analytes E Value above quantitation range H Holding times for preparation or analysis
 J Analyte detected below quantitation limits LOD Limit of Detection LOQ Limit of Quantitation
 ND Not Detected at the Reporting Limit R RPD outside accepted recovery limits S Spike Recovery outside accepted reco

CLIENT: Legette Brashears & Graham Inc.
 Work Order: 1003156
 Project: Rowe

ANALYTICAL QC SUMMARY REPORT

TestCode: 8260MTBE113_W

Sample ID: 1003156-03AMS	SampType: MS	TestCode: 8260MTBE11	Units: µg/L	Prep Date:	RunNo: 49608
Client ID: N-39	Batch ID: R49608A	TestNo: SW8260B		Analysis Date: 3/23/2010	SeqNo: 686864

Analyte	Result	PQL	SPK value	SPK Ref Val	%REC	LowLimit	HighLimit	RPD Ref Val	%RPD	RPDLimit	Qual
Chloroethane	44	1.0	50.00	0	88.3	36	143				
Chloroform	31	1.0	50.00	0	61.9	42	137				
Chloromethane	40	1.0	50.00	0	79.2	35	151				
cis-1,3-Dichloropropene	31	1.0	50.00	0	62.9	42	130				
Dibromochloromethane	32	1.0	50.00	0	64.0	21	134				
Ethylbenzene	36	1.0	50.00	0	72.4	45	146				
Tetrachloroethene	33	1.0	50.00	0	65.5	45	136				
Toluene	33	1.0	50.00	0	66.4	43	134				
trans-1,2-Dichloroethene	31	1.0	50.00	0	61.9	42	135				
trans-1,3-Dichloropropene	36	1.0	50.00	0	71.3	37	133				
Trichloroethene	34	1.0	50.00	0	67.8	43	140				
Trichlorofluoromethane	47	1.0	50.00	0	94.9	50	148				
Vinyl chloride	46	1.0	50.00	0	91.4	35	142				
Surr: 4-Bromofluorobenzene	52		50.00		104	60	130				
Surr: Dibromofluoromethane	49		50.00		97.4	63	127				
Surr: Toluene-d8	50		50.00		100	61	128				

Qualifiers: C Calibration %RSD/%D exceeded for non-CCC analytes E Value above quantitation range H Holding times for preparation or analy
 J Analyte detected below quantitation limits LOD Limit of Detection LOQ Limit of Quantitation
 ND Not Detected at the Reporting Limit R RPD outside accepted recovery limits S Spike Recovery outside accepted reco

Thursday, March 25, 2010

Mark Goldberg
Leggette Brashears & Graham Inc.
4 Research Drive
Suite 301
Shelton, CT 06484

TEL: (203) 929-8555

FAX (203) 926-9140

RE: Rowe

Order No.: 1003157

Dear Mark Goldberg:

American Analytical Laboratories, LLC. received 9 sample(s) on 3/17/2010 for the analyses presented in the following report.

Samples were analyzed in accordance with the test procedures documented on the chain of custody and detailed throughout the text of this report.

The results reported herein relate only to the items tested or to the samples as received by the laboratory. This report may not be reproduced, except in full, without the approval of American Analytical Laboratories, LLC and is not considered complete without a cover page and chain of custody documentation. The limits (LOQ) provided in the data package are analytical reporting limits and not Federal or Local mandated values to which the sample results should be compared.

There were no problems with the analyses and all data for associated QC met laboratory specifications. If there are any exceptions a Case Narrative is provided in the report or the data is qualified. This package has been reviewed by American Analytical Laboratories' QA Department/Laboratory Director to comply with NELAC standards prior to report submittal. This report consists of 41 pages.

If you have any questions regarding these tests results, please do not hesitate to call (631) 454-6100 or email me directly at lbeyer@american-analytical.com.

Sincerely,

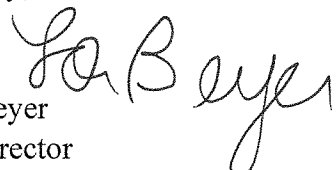
Lori Beyer
Lab Director

CLIENT: Leggette Brashears & Graham Inc.
Project: Rowe
Lab Order: 1003157

Work Order Sample Summary

Lab Sample ID	Client Sample ID	Date Collected	Date Received
1003157-01A	MW-49B	3/16/2010 10:50:00 AM	3/17/2010
1003157-02A	MW-49C	3/16/2010 10:45:00 AM	3/17/2010
1003157-03A	MW-56B	3/16/2010 12:20:00 PM	3/17/2010
1003157-04A	MW-56C	3/16/2010 11:52:00 AM	3/17/2010
1003157-05A	RW-1	3/17/2010 12:26:00 PM	3/17/2010
1003157-06A	Trip Blank	3/16/2010	3/17/2010
1003157-07A	Field Blank-CC	3/17/2010 1:24:00 PM	3/17/2010
1003157-08A	Field Blank-PB	3/17/2010 1:23:00 PM	3/17/2010
1003157-09A	Field Blank-PW	3/17/2010 1:26:00 PM	3/17/2010



56 TOLEDO STREET • FARMINGDALE, NEW YORK 11735
 (631) 454-6100 • FAX (631) 454-8027
 www.american-analytical.com

NYSDOH 11418
 CTDOH PH-0205
 NJDEP NY050
 PADEP 68-573

CHAIN OF CUSTODY / REQUEST FOR ANALYSIS DOCUMENT

CLIENT NAME/ADDRESS 4 Research Drive Suite 301 Shelton, CT 06484	CONTACT: Paul Johnson pjohnson@logeston	SAMPLER (SIGNATURE) <i>[Signature]</i>	SAMPLE(S) SEALED YES / NO
		SAMPLER NAME (PRINT) Pat Weisk, Pamela Bjord, Cathin Colad	CORRECT CONTAINER(S) YES / NO
		TEMPERATURE (° C)	

LABORATORY ID# LAB USE ONLY	MATRIX/ TYPE	NO. OF CONTAINERS	SAMPLING DATE	SAMPLING TIME	SAMPLE # - LOCATION	ANALYSIS REQUIRED	
						REQUIRED	REMARKS
1003/57-01A	GW	2	3/16/10	1050	MW-49B	X	
02A			3/16/10	1045	MW-49C	X	
03A			3/16/10	1220	MW-56B	X	
04A			3/16/10	1152	MW-56C	X	
05A	↓		3/17/10	1226	RW-1	X	
06A	W		-	-	Trp Blank	X	
07A			3/17/10	1324	Field Blank-CC	X	
08A	↓		3/17/10	1323	Field Blank-PB	X	
09A	↓	↓	3/17/10	1326	Field Blank RW	X	

COMMENTS / INSTRUCTIONS
Samples must be on ICE (<6° C)

MATRIX S=SOIL; W=WATER; SL=SLUDGE; A=AIR; M=MISCELLANEOUS TYPE G=GRAB; C=COMPOSITE	TURNAROUND REQUIRED STANDARD <input checked="" type="checkbox"/> STAT <input type="checkbox"/> (7-10 business days)	E-MAIL ADDRESS FOR RESULTS: pjohnson@logest.com
RELINQUISHED BY (SIGNATURE) <i>[Signature]</i>	RECEIVED BY LAB (SIGNATURE) <i>[Signature]</i>	DATE 3/17/10 TIME 1500
RELINQUISHED BY (SIGNATURE) <i>[Signature]</i>	RECEIVED BY LAB (SIGNATURE) <i>[Signature]</i>	DATE 3/17/10 TIME 1500
	PRINTED NAME Patrick Walsh	PRINTED NAME C. Johnson
	PRINTED NAME C. Johnson	PRINTED NAME C. Johnson

WHITE-OFFICE / CANARY-LAB / PINK-SAMPLE CUSTODIAN / GOLDENROD-CLIENT

American Analytical Laboratories, LLC.

Sample Receipt Checklist

Client Name LBG CT

Date and Time Receive 3/17/2010

Work Order Numbe 1003157

RcptNo: 1

Received by LB

COC_ID:

CoolerID:

Checklist completed b

Signature

John By

Date

03/17/10

Reviewed by

Initials

CB 3/18/10

Date

Matrix

Carrier name Lab Courier

- Shipping container/cooler in good condition? Yes No Not Presen
- Custody seals intact on shipping container/cooler? Yes No Not Presen
- Custody seals intact on sample bottles? Yes No Not Presen
- Chain of custody present? Yes No
- Chain of custody signed when relinquished and received? Yes No
- Chain of custody agrees with sample labels? Yes No
- Samples in proper container/bottle? Yes No
- Sample containers intact? Yes No
- Sufficient sample volume for indicated test? Yes No
- All samples received within holding time? Yes No
- Container/Temp Blank temperature in compliance? Yes No
- Water - VOA vials have zero headspace? Yes No VOA vials submitted Yes No
- Water - pH acceptable upon receipt? Yes No N/A

Adjusted _____ Checked b _____

Any No and/or NA (not applicable) response must be detailed in the comments section b

Client contacted _____ Date contacted: _____ Person contacted _____

Contacted by: _____ Regarding _____

Comments: cooler with ice. temp 3.4 degrees C

Corrective Action _____

American Analytical Laboratories, LLC.

Date: 25-Mar-10

ELAP ID : 11418

CLIENT: Leggette Brashears & Graham Inc.
 Lab Order: 1003157
 Project: Rowe
 Lab ID: 1003157-01A

Client Sample ID: MW-49B
 Collection Date: 3/16/2010 10:50:00 AM
 Matrix: GROUNDWATER

Certificate of Results

Analyses	Sample Result	LOD	LOQ	Qual	Units	DF	Date/Time Analyzed
VOLATILE SW-846 8260 + MTBE & FREON113			SW8260B		Analyst: LA		
1,1,1,2-Tetrachloroethane	U	0.3	1.0		µg/L	1	3/24/2010 1:41:00 AM
1,1,1-Trichloroethane	U	0.3	1.0		µg/L	1	3/24/2010 1:41:00 AM
1,1,2,2-Tetrachloroethane	U	0.3	1.0		µg/L	1	3/24/2010 1:41:00 AM
1,1,2-Trichloro-1,2,2-trifluoroethane	U	0.3	1.0		µg/L	1	3/24/2010 1:41:00 AM
1,1,2-Trichloroethane	U	0.3	1.0		µg/L	1	3/24/2010 1:41:00 AM
1,1-Dichloroethane	U	0.3	1.0		µg/L	1	3/24/2010 1:41:00 AM
1,1-Dichloroethene	U	0.3	1.0		µg/L	1	3/24/2010 1:41:00 AM
1,1-Dichloropropene	U	0.3	1.0		µg/L	1	3/24/2010 1:41:00 AM
1,2,3-Trichlorobenzene	U	0.3	1.0		µg/L	1	3/24/2010 1:41:00 AM
1,2,3-Trichloropropane	U	0.4	1.0		µg/L	1	3/24/2010 1:41:00 AM
1,2,4-Trichlorobenzene	U	0.3	1.0		µg/L	1	3/24/2010 1:41:00 AM
1,2,4-Trimethylbenzene	U	0.3	1.0		µg/L	1	3/24/2010 1:41:00 AM
1,2-Dibromo-3-chloropropane	U	0.4	1.0		µg/L	1	3/24/2010 1:41:00 AM
1,2-Dibromoethane	U	0.3	1.0		µg/L	1	3/24/2010 1:41:00 AM
1,2-Dichlorobenzene	U	0.3	1.0		µg/L	1	3/24/2010 1:41:00 AM
1,2-Dichloroethane	U	0.3	1.0		µg/L	1	3/24/2010 1:41:00 AM
1,2-Dichloropropane	U	0.3	1.0		µg/L	1	3/24/2010 1:41:00 AM
1,3,5-Trimethylbenzene	U	0.3	1.0		µg/L	1	3/24/2010 1:41:00 AM
1,3-Dichlorobenzene	U	0.3	1.0		µg/L	1	3/24/2010 1:41:00 AM
1,3-dichloropropane	U	0.3	1.0		µg/L	1	3/24/2010 1:41:00 AM
1,4-Dichlorobenzene	U	0.3	1.0		µg/L	1	3/24/2010 1:41:00 AM
2,2-Dichloropropane	U	0.3	1.0		µg/L	1	3/24/2010 1:41:00 AM
2-Butanone	U	0.3	3.0		µg/L	1	3/24/2010 1:41:00 AM
2-Chloroethyl vinyl ether	U	0.3	1.0		µg/L	1	3/24/2010 1:41:00 AM
2-Chlorotoluene	U	0.3	1.0		µg/L	1	3/24/2010 1:41:00 AM
2-Hexanone	U	0.3	2.0		µg/L	1	3/24/2010 1:41:00 AM
4-Chlorotoluene	U	0.3	1.0		µg/L	1	3/24/2010 1:41:00 AM
4-Isopropyltoluene	U	0.3	1.0		µg/L	1	3/24/2010 1:41:00 AM
4-Methyl-2-pentanone	U	0.3	2.0		µg/L	1	3/24/2010 1:41:00 AM
Acetone	U	0.3	2.0		µg/L	1	3/24/2010 1:41:00 AM
Benzene	U	0.3	1.0		µg/L	1	3/24/2010 1:41:00 AM
Bromobenzene	U	0.3	1.0		µg/L	1	3/24/2010 1:41:00 AM
Bromochloromethane	U	0.4	1.0		µg/L	1	3/24/2010 1:41:00 AM

American Analytical Laboratories, LLC., 56 Toledo Street, Farmingdale, NY, Zip - 11735
 Tel - 6314546100 Fax - 6314548027 www.American-Analytical.com



Qualifiers:	* Value exceeds Maximum Contaminant Level	B Analyte detected in the associated Method Blank
	C Calibration %RSD/%D exceeded for non-CCC analytes	E Value above quantitation range
	H Holding times for preparation or analysis exceeded	J Analyte detected below quantitation limits
	LOD Limit of Detection	LOQ Limit of Quantitation
	ND Not Detected at the Reporting Limit	S Spike Recovery outside accepted recovery limits
	U Indicates the compound was analyzed but not detected.	

American Analytical Laboratories, LLC.

Date: 25-Mar-10

ELAP ID : 11418

CLIENT: Leggette Brashears & Graham Inc.
 Lab Order: 1003157
 Project: Rowe
 Lab ID: 1003157-01A

Client Sample ID: MW-49B
 Collection Date: 3/16/2010 10:50:00 AM
 Matrix: GROUNDWATER

Certificate of Results

Analyses	Sample Result	LOD	LOQ	Qual	Units	DF	Date/Time Analyzed
VOLATILE SW-846 8260 + MTBE & FREON113			SW8260B		Analyst: LA		
Bromodichloromethane	U	0.3	1.0		µg/L	1	3/24/2010 1:41:00 AM
Bromoform	U	0.3	1.0		µg/L	1	3/24/2010 1:41:00 AM
Bromomethane	U	0.3	1.0		µg/L	1	3/24/2010 1:41:00 AM
Carbon disulfide	U	0.3	1.0		µg/L	1	3/24/2010 1:41:00 AM
Carbon tetrachloride	U	0.3	1.0		µg/L	1	3/24/2010 1:41:00 AM
Chlorobenzene	U	0.3	1.0		µg/L	1	3/24/2010 1:41:00 AM
Chloroethane	U	0.4	1.0		µg/L	1	3/24/2010 1:41:00 AM
Chloroform	U	0.3	1.0		µg/L	1	3/24/2010 1:41:00 AM
Chloromethane	U	0.3	1.0		µg/L	1	3/24/2010 1:41:00 AM
cis-1,2-Dichloroethene	U	0.3	1.0		µg/L	1	3/24/2010 1:41:00 AM
cis-1,3-Dichloropropene	U	0.3	1.0		µg/L	1	3/24/2010 1:41:00 AM
Dibromochloromethane	U	0.3	1.0		µg/L	1	3/24/2010 1:41:00 AM
Dibromomethane	U	0.3	1.0		µg/L	1	3/24/2010 1:41:00 AM
Dichlorodifluoromethane	U	0.3	1.0		µg/L	1	3/24/2010 1:41:00 AM
Ethylbenzene	U	0.3	1.0		µg/L	1	3/24/2010 1:41:00 AM
Hexachlorobutadiene	U	0.3	1.0		µg/L	1	3/24/2010 1:41:00 AM
Isopropylbenzene	U	0.3	1.0		µg/L	1	3/24/2010 1:41:00 AM
m,p-Xylene	U	0.3	2.0		µg/L	1	3/24/2010 1:41:00 AM
Methyl tert-butyl ether	U	0.3	1.0		µg/L	1	3/24/2010 1:41:00 AM
Methylene chloride	U	0.3	1.0		µg/L	1	3/24/2010 1:41:00 AM
Naphthalene	U	0.3	1.0		µg/L	1	3/24/2010 1:41:00 AM
n-Butylbenzene	U	0.3	1.0		µg/L	1	3/24/2010 1:41:00 AM
n-Propylbenzene	U	0.3	1.0		µg/L	1	3/24/2010 1:41:00 AM
o-Xylene	U	0.3	1.0		µg/L	1	3/24/2010 1:41:00 AM
sec-Butylbenzene	U	0.3	1.0		µg/L	1	3/24/2010 1:41:00 AM
Styrene	U	0.3	1.0		µg/L	1	3/24/2010 1:41:00 AM
tert-Butylbenzene	U	0.3	1.0		µg/L	1	3/24/2010 1:41:00 AM
Tetrachloroethene	1.4	0.3	1.0		µg/L	1	3/24/2010 1:41:00 AM
Toluene	U	0.3	1.0		µg/L	1	3/24/2010 1:41:00 AM
trans-1,2-Dichloroethene	U	0.3	1.0		µg/L	1	3/24/2010 1:41:00 AM
trans-1,3-Dichloropropene	U	0.3	1.0		µg/L	1	3/24/2010 1:41:00 AM
Trichloroethene	U	0.3	1.0		µg/L	1	3/24/2010 1:41:00 AM
Trichlorofluoromethane	U	0.3	1.0		µg/L	1	3/24/2010 1:41:00 AM

American Analytical Laboratories, LLC., 56 Toledo Street, Farmingdale, NY, Zip - 11735
 Tel - 6314546100 Fax - 6314548027 www.American-Analytical.com



Qualifiers:	* Value exceeds Maximum Contaminant Level	B Analyte detected in the associated Method Blank
	C Calibration %RSD/%D exceeded for non-CCC analytes	E Value above quantitation range
	H Holding times for preparation or analysis exceeded	J Analyte detected below quantitation limits
	LOD Limit of Detection	LOQ Limit of Quantitation
	ND Not Detected at the Reporting Limit	S Spike Recovery outside accepted recovery limits
	U Indicates the compound was analyzed but not detected.	

American Analytical Laboratories, LLC.

Date: 25-Mar-10

ELAP ID : 11418

CLIENT: Leggette Brashears & Graham Inc.
 Lab Order: 1003157
 Project: Rowe
 Lab ID: 1003157-01A

Client Sample ID: MW-49B
 Collection Date: 3/16/2010 10:50:00 AM
 Matrix: GROUNDWATER

Certificate of Results

Analyses	Sample Result	LOD	LOQ	Qual	Units	DF	Date/Time Analyzed
VOLATILE SW-846 8260 + MTBE & FREON113			SW8260B		Analyst: LA		
Vinyl acetate	U	0.3	1.0		µg/L	1	3/24/2010 1:41:00 AM
Vinyl chloride	U	0.3	1.0		µg/L	1	3/24/2010 1:41:00 AM
Surr: 4-Bromofluorobenzene	102	0	60-130		%REC	1	3/24/2010 1:41:00 AM
Surr: Dibromofluoromethane	102	0	63-127		%REC	1	3/24/2010 1:41:00 AM
Surr: Toluene-d8	102	0	61-128		%REC	1	3/24/2010 1:41:00 AM

American Analytical Laboratories, LLC., 56 Toledo Street, Farmingdale, NY, Zip - 11735
 Tel - 6314546100 Fax - 6314548027 www.American-Analytical.com



Qualifiers:	* Value exceeds Maximum Contaminant Level	B Analyte detected in the associated Method Blank
	C Calibration %RSD/%D exceeded for non-CCC analytes	E Value above quantitation range
	H Holding times for preparation or analysis exceeded	J Analyte detected below quantitation limits
	LOD Limit of Detection	LOQ Limit of Quantitation
	ND Not Detected at the Reporting Limit	S Spike Recovery outside accepted recovery limits
	U Indicates the compound was analyzed but not detected.	

American Analytical Laboratories, LLC.

Date: 25-Mar-10

ELAP ID : 11418

CLIENT: Leggette Brashears & Graham Inc.
 Lab Order: 1003157
 Project: Rowe
 Lab ID: 1003157-02A

Client Sample ID: MW-49C
 Collection Date: 3/16/2010 10:45:00 AM
 Matrix: GROUNDWATER

Certificate of Results

Analyses	Sample Result	LOD	LOQ	Qual	Units	DF	Date/Time Analyzed
VOLATILE SW-846 8260 + MTBE & FREON113			SW8260B			Analyst: LA	
1,1,1,2-Tetrachloroethane	U	0.3	1.0		µg/L	1	3/24/2010 2:07:00 AM
1,1,1-Trichloroethane	U	0.3	1.0		µg/L	1	3/24/2010 2:07:00 AM
1,1,2,2-Tetrachloroethane	U	0.3	1.0		µg/L	1	3/24/2010 2:07:00 AM
1,1,2-Trichloro-1,2,2-trifluoroethane	U	0.3	1.0		µg/L	1	3/24/2010 2:07:00 AM
1,1,2-Trichloroethane	U	0.3	1.0		µg/L	1	3/24/2010 2:07:00 AM
1,1-Dichloroethane	U	0.3	1.0		µg/L	1	3/24/2010 2:07:00 AM
1,1-Dichloroethene	U	0.3	1.0		µg/L	1	3/24/2010 2:07:00 AM
1,1-Dichloropropene	U	0.3	1.0		µg/L	1	3/24/2010 2:07:00 AM
1,2,3-Trichlorobenzene	U	0.3	1.0		µg/L	1	3/24/2010 2:07:00 AM
1,2,3-Trichloropropane	U	0.4	1.0		µg/L	1	3/24/2010 2:07:00 AM
1,2,4-Trichlorobenzene	U	0.3	1.0		µg/L	1	3/24/2010 2:07:00 AM
1,2,4-Trimethylbenzene	U	0.3	1.0		µg/L	1	3/24/2010 2:07:00 AM
1,2-Dibromo-3-chloropropane	U	0.4	1.0		µg/L	1	3/24/2010 2:07:00 AM
1,2-Dibromoethane	U	0.3	1.0		µg/L	1	3/24/2010 2:07:00 AM
1,2-Dichlorobenzene	U	0.3	1.0		µg/L	1	3/24/2010 2:07:00 AM
1,2-Dichloroethane	U	0.3	1.0		µg/L	1	3/24/2010 2:07:00 AM
1,2-Dichloropropane	U	0.3	1.0		µg/L	1	3/24/2010 2:07:00 AM
1,3,5-Trimethylbenzene	U	0.3	1.0		µg/L	1	3/24/2010 2:07:00 AM
1,3-Dichlorobenzene	U	0.3	1.0		µg/L	1	3/24/2010 2:07:00 AM
1,3-dichloropropane	U	0.3	1.0		µg/L	1	3/24/2010 2:07:00 AM
1,4-Dichlorobenzene	U	0.3	1.0		µg/L	1	3/24/2010 2:07:00 AM
2,2-Dichloropropane	U	0.3	1.0		µg/L	1	3/24/2010 2:07:00 AM
2-Butanone	U	0.3	3.0		µg/L	1	3/24/2010 2:07:00 AM
2-Chloroethyl vinyl ether	U	0.3	1.0		µg/L	1	3/24/2010 2:07:00 AM
2-Chlorotoluene	U	0.3	1.0		µg/L	1	3/24/2010 2:07:00 AM
2-Hexanone	U	0.3	2.0		µg/L	1	3/24/2010 2:07:00 AM
4-Chlorotoluene	U	0.3	1.0		µg/L	1	3/24/2010 2:07:00 AM
4-Isopropyltoluene	U	0.3	1.0		µg/L	1	3/24/2010 2:07:00 AM
4-Methyl-2-pentanone	U	0.3	2.0		µg/L	1	3/24/2010 2:07:00 AM
Acetone	U	0.3	2.0		µg/L	1	3/24/2010 2:07:00 AM
Benzene	U	0.3	1.0		µg/L	1	3/24/2010 2:07:00 AM
Bromobenzene	U	0.3	1.0		µg/L	1	3/24/2010 2:07:00 AM
Bromochloromethane	U	0.4	1.0		µg/L	1	3/24/2010 2:07:00 AM

American Analytical Laboratories, LLC., 56 Toledo Street, Farmingdale, NY, Zip - 11735

Tel - 6314546100 Fax - 6314548027 www.American-Analytical.com



Qualifiers:	* Value exceeds Maximum Contaminant Level	B Analyte detected in the associated Method Blank
	C Calibration %RSD/%D exceeded for non-CCC analytes	E Value above quantitation range
	H Holding times for preparation or analysis exceeded	J Analyte detected below quantitation limits
	LOD Limit of Detection	LOQ Limit of Quantitation
	ND Not Detected at the Reporting Limit	S Spike Recovery outside accepted recovery limits
	U Indicates the compound was analyzed but not detected.	

American Analytical Laboratories, LLC.

Date: 25-Mar-10

ELAP ID : 11418

CLIENT: Leggette Brashears & Graham Inc.
 Lab Order: 1003157
 Project: Rowe
 Lab ID: 1003157-02A

Client Sample ID: MW-49C
 Collection Date: 3/16/2010 10:45:00 AM
 Matrix: GROUNDWATER

Certificate of Results

Analyses	Sample Result	LOD	LOQ	Qual	Units	DF	Date/Time Analyzed
VOLATILE SW-846 8260 + MTBE & FREON113			SW8260B		Analyst: LA		
Bromodichloromethane	U	0.3	1.0		µg/L	1	3/24/2010 2:07:00 AM
Bromoform	U	0.3	1.0		µg/L	1	3/24/2010 2:07:00 AM
Bromomethane	U	0.3	1.0		µg/L	1	3/24/2010 2:07:00 AM
Carbon disulfide	U	0.3	1.0		µg/L	1	3/24/2010 2:07:00 AM
Carbon tetrachloride	U	0.3	1.0		µg/L	1	3/24/2010 2:07:00 AM
Chlorobenzene	U	0.3	1.0		µg/L	1	3/24/2010 2:07:00 AM
Chloroethane	U	0.4	1.0		µg/L	1	3/24/2010 2:07:00 AM
Chloroform	U	0.3	1.0		µg/L	1	3/24/2010 2:07:00 AM
Chloromethane	U	0.3	1.0		µg/L	1	3/24/2010 2:07:00 AM
cis-1,2-Dichloroethene	U	0.3	1.0		µg/L	1	3/24/2010 2:07:00 AM
cis-1,3-Dichloropropene	U	0.3	1.0		µg/L	1	3/24/2010 2:07:00 AM
Dibromochloromethane	U	0.3	1.0		µg/L	1	3/24/2010 2:07:00 AM
Dibromomethane	U	0.3	1.0		µg/L	1	3/24/2010 2:07:00 AM
Dichlorodifluoromethane	U	0.3	1.0		µg/L	1	3/24/2010 2:07:00 AM
Ethylbenzene	U	0.3	1.0		µg/L	1	3/24/2010 2:07:00 AM
Hexachlorobutadiene	U	0.3	1.0		µg/L	1	3/24/2010 2:07:00 AM
Isopropylbenzene	U	0.3	1.0		µg/L	1	3/24/2010 2:07:00 AM
m,p-Xylene	U	0.3	2.0		µg/L	1	3/24/2010 2:07:00 AM
Methyl tert-butyl ether	U	0.3	1.0		µg/L	1	3/24/2010 2:07:00 AM
Methylene chloride	U	0.3	1.0		µg/L	1	3/24/2010 2:07:00 AM
Naphthalene	U	0.3	1.0		µg/L	1	3/24/2010 2:07:00 AM
n-Butylbenzene	U	0.3	1.0		µg/L	1	3/24/2010 2:07:00 AM
n-Propylbenzene	U	0.3	1.0		µg/L	1	3/24/2010 2:07:00 AM
o-Xylene	U	0.3	1.0		µg/L	1	3/24/2010 2:07:00 AM
sec-Butylbenzene	U	0.3	1.0		µg/L	1	3/24/2010 2:07:00 AM
Styrene	U	0.3	1.0		µg/L	1	3/24/2010 2:07:00 AM
tert-Butylbenzene	U	0.3	1.0		µg/L	1	3/24/2010 2:07:00 AM
Tetrachloroethene	U	0.3	1.0		µg/L	1	3/24/2010 2:07:00 AM
Toluene	U	0.3	1.0		µg/L	1	3/24/2010 2:07:00 AM
trans-1,2-Dichloroethene	U	0.3	1.0		µg/L	1	3/24/2010 2:07:00 AM
trans-1,3-Dichloropropene	U	0.3	1.0		µg/L	1	3/24/2010 2:07:00 AM
Trichloroethene	U	0.3	1.0		µg/L	1	3/24/2010 2:07:00 AM
Trichlorofluoromethane	U	0.3	1.0		µg/L	1	3/24/2010 2:07:00 AM

American Analytical Laboratories, LLC., 56 Toledo Street, Farmingdale, NY, Zip - 11735
 Tel - 6314546100 Fax - 6314548027 www.American-Analytical.com



Qualifiers:	* Value exceeds Maximum Contaminant Level	B Analyte detected in the associated Method Blank
	C Calibration %RSD/%D exceeded for non-CCC analytes	E Value above quantitation range
	H Holding times for preparation or analysis exceeded	J Analyte detected below quantitation limits
	LOD Limit of Detection	LOQ Limit of Quantitation
	ND Not Detected at the Reporting Limit	S Spike Recovery outside accepted recovery limits
	U Indicates the compound was analyzed but not detected.	

American Analytical Laboratories, LLC.

Date: 25-Mar-10

ELAP ID : 11418

CLIENT: Leggette Brashears & Graham Inc.
 Lab Order: 1003157
 Project: Rowe
 Lab ID: 1003157-02A

Client Sample ID: MW-49C
 Collection Date: 3/16/2010 10:45:00 AM
 Matrix: GROUNDWATER

Certificate of Results

Analyses	Sample Result	LOD	LOQ	Qual	Units	DF	Date/Time Analyzed
VOLATILE SW-846 8260 + MTBE & FREON113			SW8260B			Analyst: LA	
Vinyl acetate	U	0.3	1.0		µg/L	1	3/24/2010 2:07:00 AM
Vinyl chloride	U	0.3	1.0		µg/L	1	3/24/2010 2:07:00 AM
Surr: 4-Bromofluorobenzene	102	0	60-130		%REC	1	3/24/2010 2:07:00 AM
Surr: Dibromofluoromethane	105	0	63-127		%REC	1	3/24/2010 2:07:00 AM
Surr: Toluene-d8	99.9	0	61-128		%REC	1	3/24/2010 2:07:00 AM

American Analytical Laboratories, LLC., 56 Toledo Street, Farmingdale, NY, Zip - 11735
 Tel - 6314546100 Fax - 6314548027 www.American-Analytical.com



Qualifiers:	* Value exceeds Maximum Contaminant Level	B Analyte detected in the associated Method Blank
	C Calibration %RSD/%D exceeded for non-CCC analytes	E Value above quantitation range
	H Holding times for preparation or analysis exceeded	J Analyte detected below quantitation limits
	LOD Limit of Detection	LOQ Limit of Quantitation
	ND Not Detected at the Reporting Limit	S Spike Recovery outside accepted recovery limits
	U Indicates the compound was analyzed but not detected.	

American Analytical Laboratories, LLC.

Date: 25-Mar-10

ELAP ID : 11418

CLIENT: Leggette Brashears & Graham Inc.
 Lab Order: 1003157
 Project: Rowe
 Lab ID: 1003157-03A

Client Sample ID: MW-56B
 Collection Date: 3/16/2010 12:20:00 PM
 Matrix: GROUNDWATER

Certificate of Results

Analyses	Sample Result	LOD	LOQ	Qual	Units	DF	Date/Time Analyzed
VOLATILE SW-846 8260 + MTBE & FREON113			SW8260B			Analyst: LA	
1,1,1,2-Tetrachloroethane	U	0.3	1.0		µg/L	1	3/24/2010 2:33:00 AM
1,1,1-Trichloroethane	U	0.3	1.0		µg/L	1	3/24/2010 2:33:00 AM
1,1,2,2-Tetrachloroethane	U	0.3	1.0		µg/L	1	3/24/2010 2:33:00 AM
1,1,2-Trichloro-1,2,2-trifluoroethane	U	0.3	1.0		µg/L	1	3/24/2010 2:33:00 AM
1,1,2-Trichloroethane	U	0.3	1.0		µg/L	1	3/24/2010 2:33:00 AM
1,1-Dichloroethane	U	0.3	1.0		µg/L	1	3/24/2010 2:33:00 AM
1,1-Dichloroethene	U	0.3	1.0		µg/L	1	3/24/2010 2:33:00 AM
1,1-Dichloropropene	U	0.3	1.0		µg/L	1	3/24/2010 2:33:00 AM
1,2,3-Trichlorobenzene	U	0.3	1.0		µg/L	1	3/24/2010 2:33:00 AM
1,2,3-Trichloropropane	U	0.4	1.0		µg/L	1	3/24/2010 2:33:00 AM
1,2,4-Trichlorobenzene	U	0.3	1.0		µg/L	1	3/24/2010 2:33:00 AM
1,2,4-Trimethylbenzene	U	0.3	1.0		µg/L	1	3/24/2010 2:33:00 AM
1,2-Dibromo-3-chloropropane	U	0.4	1.0		µg/L	1	3/24/2010 2:33:00 AM
1,2-Dibromoethane	U	0.3	1.0		µg/L	1	3/24/2010 2:33:00 AM
1,2-Dichlorobenzene	U	0.3	1.0		µg/L	1	3/24/2010 2:33:00 AM
1,2-Dichloroethane	U	0.3	1.0		µg/L	1	3/24/2010 2:33:00 AM
1,2-Dichloropropane	U	0.3	1.0		µg/L	1	3/24/2010 2:33:00 AM
1,3,5-Trimethylbenzene	U	0.3	1.0		µg/L	1	3/24/2010 2:33:00 AM
1,3-Dichlorobenzene	U	0.3	1.0		µg/L	1	3/24/2010 2:33:00 AM
1,3-dichloropropane	U	0.3	1.0		µg/L	1	3/24/2010 2:33:00 AM
1,4-Dichlorobenzene	U	0.3	1.0		µg/L	1	3/24/2010 2:33:00 AM
2,2-Dichloropropane	U	0.3	1.0		µg/L	1	3/24/2010 2:33:00 AM
2-Butanone	U	0.3	3.0		µg/L	1	3/24/2010 2:33:00 AM
2-Chloroethyl vinyl ether	U	0.3	1.0		µg/L	1	3/24/2010 2:33:00 AM
2-Chlorotoluene	U	0.3	1.0		µg/L	1	3/24/2010 2:33:00 AM
2-Hexanone	U	0.3	2.0		µg/L	1	3/24/2010 2:33:00 AM
4-Chlorotoluene	U	0.3	1.0		µg/L	1	3/24/2010 2:33:00 AM
4-Isopropyltoluene	U	0.3	1.0		µg/L	1	3/24/2010 2:33:00 AM
4-Methyl-2-pentanone	U	0.3	2.0		µg/L	1	3/24/2010 2:33:00 AM
Acetone	U	0.3	2.0		µg/L	1	3/24/2010 2:33:00 AM
Benzene	U	0.3	1.0		µg/L	1	3/24/2010 2:33:00 AM
Bromobenzene	U	0.3	1.0		µg/L	1	3/24/2010 2:33:00 AM
Bromochloromethane	U	0.4	1.0		µg/L	1	3/24/2010 2:33:00 AM

American Analytical Laboratories, LLC., 56 Toledo Street, Farmingdale, NY, Zip - 11735
 Tel - 6314546100 Fax - 6314548027 www.American-Analytical.com



Qualifiers:	* Value exceeds Maximum Contaminant Level	B Analyte detected in the associated Method Blank
	C Calibration %RSD/%D exceeded for non-CCC analytes	E Value above quantitation range
	H Holding times for preparation or analysis exceeded	J Analyte detected below quantitation limits
	LOD Limit of Detection	LOQ Limit of Quantitation
	ND Not Detected at the Reporting Limit	S Spike Recovery outside accepted recovery limits
	U Indicates the compound was analyzed but not detected.	

American Analytical Laboratories, LLC.

Date: 25-Mar-10

ELAP ID : 11418

CLIENT: Leggette Brashears & Graham Inc.
 Lab Order: 1003157
 Project: Rowe
 Lab ID: 1003157-03A

Client Sample ID: MW-56B
 Collection Date: 3/16/2010 12:20:00 PM
 Matrix: GROUNDWATER

Certificate of Results

Analyses	Sample Result	LOD	LOQ	Qual	Units	DF	Date/Time Analyzed
VOLATILE SW-846 8260 + MTBE & FREON113			SW8260B		Analyst: LA		
Bromodichloromethane	U	0.3	1.0		µg/L	1	3/24/2010 2:33:00 AM
Bromoform	U	0.3	1.0		µg/L	1	3/24/2010 2:33:00 AM
Bromomethane	U	0.3	1.0		µg/L	1	3/24/2010 2:33:00 AM
Carbon disulfide	U	0.3	1.0		µg/L	1	3/24/2010 2:33:00 AM
Carbon tetrachloride	U	0.3	1.0		µg/L	1	3/24/2010 2:33:00 AM
Chlorobenzene	U	0.3	1.0		µg/L	1	3/24/2010 2:33:00 AM
Chloroethane	U	0.4	1.0		µg/L	1	3/24/2010 2:33:00 AM
Chloroform	U	0.3	1.0		µg/L	1	3/24/2010 2:33:00 AM
Chloromethane	U	0.3	1.0		µg/L	1	3/24/2010 2:33:00 AM
cis-1,2-Dichloroethene	U	0.3	1.0		µg/L	1	3/24/2010 2:33:00 AM
cis-1,3-Dichloropropene	U	0.3	1.0		µg/L	1	3/24/2010 2:33:00 AM
Dibromochloromethane	U	0.3	1.0		µg/L	1	3/24/2010 2:33:00 AM
Dibromomethane	U	0.3	1.0		µg/L	1	3/24/2010 2:33:00 AM
Dichlorodifluoromethane	U	0.3	1.0		µg/L	1	3/24/2010 2:33:00 AM
Ethylbenzene	U	0.3	1.0		µg/L	1	3/24/2010 2:33:00 AM
Hexachlorobutadiene	U	0.3	1.0		µg/L	1	3/24/2010 2:33:00 AM
Isopropylbenzene	U	0.3	1.0		µg/L	1	3/24/2010 2:33:00 AM
m,p-Xylene	U	0.3	2.0		µg/L	1	3/24/2010 2:33:00 AM
Methyl tert-butyl ether	U	0.3	1.0		µg/L	1	3/24/2010 2:33:00 AM
Methylene chloride	U	0.3	1.0		µg/L	1	3/24/2010 2:33:00 AM
Naphthalene	U	0.3	1.0		µg/L	1	3/24/2010 2:33:00 AM
n-Butylbenzene	U	0.3	1.0		µg/L	1	3/24/2010 2:33:00 AM
n-Propylbenzene	U	0.3	1.0		µg/L	1	3/24/2010 2:33:00 AM
o-Xylene	U	0.3	1.0		µg/L	1	3/24/2010 2:33:00 AM
sec-Butylbenzene	U	0.3	1.0		µg/L	1	3/24/2010 2:33:00 AM
Styrene	U	0.3	1.0		µg/L	1	3/24/2010 2:33:00 AM
tert-Butylbenzene	U	0.3	1.0		µg/L	1	3/24/2010 2:33:00 AM
Tetrachloroethene	U	0.3	1.0		µg/L	1	3/24/2010 2:33:00 AM
Toluene	U	0.3	1.0		µg/L	1	3/24/2010 2:33:00 AM
trans-1,2-Dichloroethene	U	0.3	1.0		µg/L	1	3/24/2010 2:33:00 AM
trans-1,3-Dichloropropene	U	0.3	1.0		µg/L	1	3/24/2010 2:33:00 AM
Trichloroethene	U	0.3	1.0		µg/L	1	3/24/2010 2:33:00 AM
Trichlorofluoromethane	U	0.3	1.0		µg/L	1	3/24/2010 2:33:00 AM

American Analytical Laboratories, LLC., 56 Toledo Street, Farmingdale, NY, Zip - 11735
 Tel - 6314546100 Fax - 6314548027 www.American-Analytical.com



Qualifiers:	* Value exceeds Maximum Contaminant Level	B Analyte detected in the associated Method Blank
	C Calibration %RSD/%D exceeded for non-CCC analytes	E Value above quantitation range
	H Holding times for preparation or analysis exceeded	J Analyte detected below quantitation limits
	LOD Limit of Detection	LOQ Limit of Quantitation
	ND Not Detected at the Reporting Limit	S Spike Recovery outside accepted recovery limits
	U Indicates the compound was analyzed but not detected.	

American Analytical Laboratories, LLC.

Date: 25-Mar-10

ELAP ID : 11418

CLIENT: Leggette Brashears & Graham Inc.
 Lab Order: 1003157
 Project: Rowe
 Lab ID: 1003157-03A

Client Sample ID: MW-56B
 Collection Date: 3/16/2010 12:20:00 PM
 Matrix: GROUNDWATER

Certificate of Results

Analyses	Sample Result	LOD	LOQ	Qual	Units	DF	Date/Time Analyzed
VOLATILE SW-846 8260 + MTBE & FREON113			SW8260B			Analyst: LA	
Vinyl acetate	U	0.3	1.0		µg/L	1	3/24/2010 2:33:00 AM
Vinyl chloride	U	0.3	1.0		µg/L	1	3/24/2010 2:33:00 AM
Surr: 4-Bromofluorobenzene	102	0	60-130		%REC	1	3/24/2010 2:33:00 AM
Surr: Dibromofluoromethane	101	0	63-127		%REC	1	3/24/2010 2:33:00 AM
Surr: Toluene-d8	103	0	61-128		%REC	1	3/24/2010 2:33:00 AM

American Analytical Laboratories, LLC., 56 Toledo Street, Farmingdale, NY, Zip - 11735
 Tel - 6314546100 Fax - 6314548027 www.American-Analytical.com



Qualifiers:	* Value exceeds Maximum Contaminant Level	B Analyte detected in the associated Method Blank
	C Calibration %RSD/%D exceeded for non-CCC analytes	E Value above quantitation range
	H Holding times for preparation or analysis exceeded	J Analyte detected below quantitation limits
	LOD Limit of Detection	LOQ Limit of Quantitation
	ND Not Detected at the Reporting Limit	S Spike Recovery outside accepted recovery limits
	U Indicates the compound was analyzed but not detected.	

ELAP ID : 11418

CLIENT: Leggette Brashears & Graham Inc.
 Lab Order: 1003157
 Project: Rowe
 Lab ID: 1003157-04A

Client Sample ID: MW-56C
 Collection Date: 3/16/2010 11:52:00 AM
 Matrix: GROUNDWATER

Certificate of Results

Analyses	Sample Result	LOD	LOQ	Qual	Units	DF	Date/Time Analyzed
VOLATILE SW-846 8260 + MTBE & FREON113			SW8260B			Analyst: LA	
1,1,1,2-Tetrachloroethane	U	0.3	1.0		µg/L	1	3/24/2010 2:58:00 AM
1,1,1-Trichloroethane	U	0.3	1.0		µg/L	1	3/24/2010 2:58:00 AM
1,1,2,2-Tetrachloroethane	U	0.3	1.0		µg/L	1	3/24/2010 2:58:00 AM
1,1,2-Trichloro-1,2,2-trifluoroethane	U	0.3	1.0		µg/L	1	3/24/2010 2:58:00 AM
1,1,2-Trichloroethane	U	0.3	1.0		µg/L	1	3/24/2010 2:58:00 AM
1,1-Dichloroethane	U	0.3	1.0		µg/L	1	3/24/2010 2:58:00 AM
1,1-Dichloroethene	U	0.3	1.0		µg/L	1	3/24/2010 2:58:00 AM
1,1-Dichloropropene	U	0.3	1.0		µg/L	1	3/24/2010 2:58:00 AM
1,2,3-Trichlorobenzene	U	0.3	1.0		µg/L	1	3/24/2010 2:58:00 AM
1,2,3-Trichloropropane	U	0.4	1.0		µg/L	1	3/24/2010 2:58:00 AM
1,2,4-Trichlorobenzene	U	0.3	1.0		µg/L	1	3/24/2010 2:58:00 AM
1,2,4-Trimethylbenzene	U	0.3	1.0		µg/L	1	3/24/2010 2:58:00 AM
1,2-Dibromo-3-chloropropane	U	0.4	1.0		µg/L	1	3/24/2010 2:58:00 AM
1,2-Dibromoethane	U	0.3	1.0		µg/L	1	3/24/2010 2:58:00 AM
1,2-Dichlorobenzene	U	0.3	1.0		µg/L	1	3/24/2010 2:58:00 AM
1,2-Dichloroethane	U	0.3	1.0		µg/L	1	3/24/2010 2:58:00 AM
1,2-Dichloropropane	U	0.3	1.0		µg/L	1	3/24/2010 2:58:00 AM
1,3,5-Trimethylbenzene	U	0.3	1.0		µg/L	1	3/24/2010 2:58:00 AM
1,3-Dichlorobenzene	U	0.3	1.0		µg/L	1	3/24/2010 2:58:00 AM
1,3-dichloropropane	U	0.3	1.0		µg/L	1	3/24/2010 2:58:00 AM
1,4-Dichlorobenzene	U	0.3	1.0		µg/L	1	3/24/2010 2:58:00 AM
2,2-Dichloropropane	U	0.3	1.0		µg/L	1	3/24/2010 2:58:00 AM
2-Butanone	U	0.3	3.0		µg/L	1	3/24/2010 2:58:00 AM
2-Chloroethyl vinyl ether	U	0.3	1.0		µg/L	1	3/24/2010 2:58:00 AM
2-Chlorotoluene	U	0.3	1.0		µg/L	1	3/24/2010 2:58:00 AM
2-Hexanone	U	0.3	2.0		µg/L	1	3/24/2010 2:58:00 AM
4-Chlorotoluene	U	0.3	1.0		µg/L	1	3/24/2010 2:58:00 AM
4-Isopropyltoluene	U	0.3	1.0		µg/L	1	3/24/2010 2:58:00 AM
4-Methyl-2-pentanone	U	0.3	2.0		µg/L	1	3/24/2010 2:58:00 AM
Acetone	U	0.3	2.0		µg/L	1	3/24/2010 2:58:00 AM
Benzene	U	0.3	1.0		µg/L	1	3/24/2010 2:58:00 AM
Bromobenzene	U	0.3	1.0		µg/L	1	3/24/2010 2:58:00 AM
Bromochloromethane	U	0.4	1.0		µg/L	1	3/24/2010 2:58:00 AM

American Analytical Laboratories, LLC., 56 Toledo Street, Farmingdale, NY, Zip - 11735

Tel - 6314546100 Fax - 6314548027 www.American-Analytical.com



Qualifiers:	* Value exceeds Maximum Contaminant Level	B Analyte detected in the associated Method Blank
	C Calibration %RSD/%D exceeded for non-CCC analytes	E Value above quantitation range
	H Holding times for preparation or analysis exceeded	J Analyte detected below quantitation limits
	LOD Limit of Detection	LOQ Limit of Quantitation
	ND Not Detected at the Reporting Limit	S Spike Recovery outside accepted recovery limits
	U Indicates the compound was analyzed but not detected.	

ELAP ID : 11418

CLIENT: Leggette Brashears & Graham Inc.
 Lab Order: 1003157
 Project: Rowe
 Lab ID: 1003157-04A

Client Sample ID: MW-56C
 Collection Date: 3/16/2010 11:52:00 AM
 Matrix: GROUNDWATER

Certificate of Results

Analyses	Sample Result	LOD	LOQ	Qual	Units	DF	Date/Time Analyzed
VOLATILE SW-846 8260 + MTBE & FREON113			SW8260B		Analyst: LA		
Bromodichloromethane	U	0.3	1.0		µg/L	1	3/24/2010 2:58:00 AM
Bromoform	U	0.3	1.0		µg/L	1	3/24/2010 2:58:00 AM
Bromomethane	U	0.3	1.0		µg/L	1	3/24/2010 2:58:00 AM
Carbon disulfide	U	0.3	1.0		µg/L	1	3/24/2010 2:58:00 AM
Carbon tetrachloride	U	0.3	1.0		µg/L	1	3/24/2010 2:58:00 AM
Chlorobenzene	U	0.3	1.0		µg/L	1	3/24/2010 2:58:00 AM
Chloroethane	U	0.4	1.0		µg/L	1	3/24/2010 2:58:00 AM
Chloroform	U	0.3	1.0		µg/L	1	3/24/2010 2:58:00 AM
Chloromethane	U	0.3	1.0		µg/L	1	3/24/2010 2:58:00 AM
cis-1,2-Dichloroethene	U	0.3	1.0		µg/L	1	3/24/2010 2:58:00 AM
cis-1,3-Dichloropropene	U	0.3	1.0		µg/L	1	3/24/2010 2:58:00 AM
Dibromochloromethane	U	0.3	1.0		µg/L	1	3/24/2010 2:58:00 AM
Dibromomethane	U	0.3	1.0		µg/L	1	3/24/2010 2:58:00 AM
Dichlorodifluoromethane	U	0.3	1.0		µg/L	1	3/24/2010 2:58:00 AM
Ethylbenzene	U	0.3	1.0		µg/L	1	3/24/2010 2:58:00 AM
Hexachlorobutadiene	U	0.3	1.0		µg/L	1	3/24/2010 2:58:00 AM
Isopropylbenzene	U	0.3	1.0		µg/L	1	3/24/2010 2:58:00 AM
m,p-Xylene	U	0.3	2.0		µg/L	1	3/24/2010 2:58:00 AM
Methyl tert-butyl ether	U	0.3	1.0		µg/L	1	3/24/2010 2:58:00 AM
Methylene chloride	U	0.3	1.0		µg/L	1	3/24/2010 2:58:00 AM
Naphthalene	U	0.3	1.0		µg/L	1	3/24/2010 2:58:00 AM
n-Butylbenzene	U	0.3	1.0		µg/L	1	3/24/2010 2:58:00 AM
n-Propylbenzene	U	0.3	1.0		µg/L	1	3/24/2010 2:58:00 AM
o-Xylene	U	0.3	1.0		µg/L	1	3/24/2010 2:58:00 AM
sec-Butylbenzene	U	0.3	1.0		µg/L	1	3/24/2010 2:58:00 AM
Styrene	U	0.3	1.0		µg/L	1	3/24/2010 2:58:00 AM
tert-Butylbenzene	U	0.3	1.0		µg/L	1	3/24/2010 2:58:00 AM
Tetrachloroethene	U	0.3	1.0		µg/L	1	3/24/2010 2:58:00 AM
Toluene	U	0.3	1.0		µg/L	1	3/24/2010 2:58:00 AM
trans-1,2-Dichloroethene	U	0.3	1.0		µg/L	1	3/24/2010 2:58:00 AM
trans-1,3-Dichloropropene	U	0.3	1.0		µg/L	1	3/24/2010 2:58:00 AM
Trichloroethene	U	0.3	1.0		µg/L	1	3/24/2010 2:58:00 AM
Trichlorofluoromethane	U	0.3	1.0		µg/L	1	3/24/2010 2:58:00 AM

American Analytical Laboratories, LLC., 56 Toledo Street, Farmingdale, NY, Zip - 11735
 Tel - 6314546100 Fax - 6314548027 www.American-Analytical.com



Qualifiers:	* Value exceeds Maximum Contaminant Level	B Analyte detected in the associated Method Blank
	C Calibration %RSD/%D exceeded for non-CCC analytes	E Value above quantitation range
	H Holding times for preparation or analysis exceeded	J Analyte detected below quantitation limits
	LOD Limit of Detection	LOQ Limit of Quantitation
	ND Not Detected at the Reporting Limit	S Spike Recovery outside accepted recovery limits
	U Indicates the compound was analyzed but not detected.	

American Analytical Laboratories, LLC.

Date: 25-Mar-10

ELAP ID : 11418

CLIENT: Leggette Brashears & Graham Inc.
 Lab Order: 1003157
 Project: Rowe
 Lab ID: 1003157-04A

Client Sample ID: MW-56C
 Collection Date: 3/16/2010 11:52:00 AM
 Matrix: GROUNDWATER

Certificate of Results

Analyses	Sample Result	LOD	LOQ	Qual	Units	DF	Date/Time Analyzed
VOLATILE SW-846 8260 + MTBE & FREON113			SW8260B			Analyst: LA	
Vinyl acetate	U	0.3	1.0		µg/L	1	3/24/2010 2:58:00 AM
Vinyl chloride	U	0.3	1.0		µg/L	1	3/24/2010 2:58:00 AM
Surr: 4-Bromofluorobenzene	101	0	60-130		%REC	1	3/24/2010 2:58:00 AM
Surr: Dibromofluoromethane	103	0	63-127		%REC	1	3/24/2010 2:58:00 AM
Surr: Toluene-d8	99.6	0	61-128		%REC	1	3/24/2010 2:58:00 AM

American Analytical Laboratories, LLC., 56 Toledo Street, Farmingdale, NY, Zip - 11735
 Tel - 6314546100 Fax - 6314548027 www.American-Analytical.com



Qualifiers:	* Value exceeds Maximum Contaminant Level	B Analyte detected in the associated Method Blank
	C Calibration %RSD/%D exceeded for non-CCC analytes	E Value above quantitation range
	H Holding times for preparation or analysis exceeded	J Analyte detected below quantitation limits
LOD	Limit of Detection	LOQ Limit of Quantitation
ND	Not Detected at the Reporting Limit	S Spike Recovery outside accepted recovery limits
U	Indicates the compound was analyzed but not detected.	

ELAP ID : 11418

CLIENT: Leggette Brashears & Graham Inc.
 Lab Order: 1003157
 Project: Rowe
 Lab ID: 1003157-05A

Client Sample ID: RW-1
 Collection Date: 3/17/2010 12:26:00 PM
 Matrix: GROUNDWATER

Certificate of Results

Analyses	Sample Result	LOD	LOQ	Qual	Units	DF	Date/Time Analyzed
VOLATILE SW-846 8260 + MTBE & FREON113			SW8260B		Analyst: LA		
1,1,1,2-Tetrachloroethane	U	0.3	1.0		µg/L	1	3/24/2010 3:24:00 AM
1,1,1-Trichloroethane	U	0.3	1.0		µg/L	1	3/24/2010 3:24:00 AM
1,1,2,2-Tetrachloroethane	U	0.3	1.0		µg/L	1	3/24/2010 3:24:00 AM
1,1,2-Trichloro-1,2,2-trifluoroethane	U	0.3	1.0		µg/L	1	3/24/2010 3:24:00 AM
1,1,2-Trichloroethane	U	0.3	1.0		µg/L	1	3/24/2010 3:24:00 AM
1,1-Dichloroethane	U	0.3	1.0		µg/L	1	3/24/2010 3:24:00 AM
1,1-Dichloroethene	U	0.3	1.0		µg/L	1	3/24/2010 3:24:00 AM
1,1-Dichloropropene	U	0.3	1.0		µg/L	1	3/24/2010 3:24:00 AM
1,2,3-Trichlorobenzene	U	0.3	1.0		µg/L	1	3/24/2010 3:24:00 AM
1,2,3-Trichloropropane	U	0.4	1.0		µg/L	1	3/24/2010 3:24:00 AM
1,2,4-Trichlorobenzene	U	0.3	1.0		µg/L	1	3/24/2010 3:24:00 AM
1,2,4-Trimethylbenzene	U	0.3	1.0		µg/L	1	3/24/2010 3:24:00 AM
1,2-Dibromo-3-chloropropane	U	0.4	1.0		µg/L	1	3/24/2010 3:24:00 AM
1,2-Dibromoethane	U	0.3	1.0		µg/L	1	3/24/2010 3:24:00 AM
1,2-Dichlorobenzene	U	0.3	1.0		µg/L	1	3/24/2010 3:24:00 AM
1,2-Dichloroethane	U	0.3	1.0		µg/L	1	3/24/2010 3:24:00 AM
1,2-Dichloropropane	U	0.3	1.0		µg/L	1	3/24/2010 3:24:00 AM
1,3,5-Trimethylbenzene	U	0.3	1.0		µg/L	1	3/24/2010 3:24:00 AM
1,3-Dichlorobenzene	U	0.3	1.0		µg/L	1	3/24/2010 3:24:00 AM
1,3-dichloropropane	U	0.3	1.0		µg/L	1	3/24/2010 3:24:00 AM
1,4-Dichlorobenzene	U	0.3	1.0		µg/L	1	3/24/2010 3:24:00 AM
2,2-Dichloropropane	U	0.3	1.0		µg/L	1	3/24/2010 3:24:00 AM
2-Butanone	U	0.3	3.0		µg/L	1	3/24/2010 3:24:00 AM
2-Chloroethyl vinyl ether	U	0.3	1.0		µg/L	1	3/24/2010 3:24:00 AM
2-Chlorotoluene	U	0.3	1.0		µg/L	1	3/24/2010 3:24:00 AM
2-Hexanone	U	0.3	2.0		µg/L	1	3/24/2010 3:24:00 AM
4-Chlorotoluene	U	0.3	1.0		µg/L	1	3/24/2010 3:24:00 AM
4-Isopropyltoluene	U	0.3	1.0		µg/L	1	3/24/2010 3:24:00 AM
4-Methyl-2-pentanone	U	0.3	2.0		µg/L	1	3/24/2010 3:24:00 AM
Acetone	U	0.3	2.0		µg/L	1	3/24/2010 3:24:00 AM
Benzene	U	0.3	1.0		µg/L	1	3/24/2010 3:24:00 AM
Bromobenzene	U	0.3	1.0		µg/L	1	3/24/2010 3:24:00 AM
Bromochloromethane	U	0.4	1.0		µg/L	1	3/24/2010 3:24:00 AM

American Analytical Laboratories, LLC., 56 Toledo Street, Farmingdale, NY, Zip - 11735
 Tel - 6314546100 Fax - 6314548027 www.American-Analytical.com



Qualifiers:	* Value exceeds Maximum Contaminant Level	B Analyte detected in the associated Method Blank
	C Calibration %RSD/%D exceeded for non-CCC analytes	E Value above quantitation range
	H Holding times for preparation or analysis exceeded	J Analyte detected below quantitation limits
	LOD Limit of Detection	LOQ Limit of Quantitation
	ND Not Detected at the Reporting Limit	S Spike Recovery outside accepted recovery limits
	U Indicates the compound was analyzed but not detected.	

ELAP ID : 11418

CLIENT: Leggette Brashears & Graham Inc.
 Lab Order: 1003157
 Project: Rowe
 Lab ID: 1003157-05A

Client Sample ID: RW-1
 Collection Date: 3/17/2010 12:26:00 PM
 Matrix: GROUNDWATER

Certificate of Results

Analyses	Sample Result	LOD	LOQ	Qual	Units	DF	Date/Time Analyzed
VOLATILE SW-846 8260 + MTBE & FREON113			SW8260B		Analyst: LA		
Bromodichloromethane	U	0.3	1.0		µg/L	1	3/24/2010 3:24:00 AM
Bromoform	U	0.3	1.0		µg/L	1	3/24/2010 3:24:00 AM
Bromomethane	U	0.3	1.0		µg/L	1	3/24/2010 3:24:00 AM
Carbon disulfide	U	0.3	1.0		µg/L	1	3/24/2010 3:24:00 AM
Carbon tetrachloride	U	0.3	1.0		µg/L	1	3/24/2010 3:24:00 AM
Chlorobenzene	U	0.3	1.0		µg/L	1	3/24/2010 3:24:00 AM
Chloroethane	U	0.4	1.0		µg/L	1	3/24/2010 3:24:00 AM
Chloroform	0.63	0.3	1.0	J	µg/L	1	3/24/2010 3:24:00 AM
Chloromethane	U	0.3	1.0		µg/L	1	3/24/2010 3:24:00 AM
cis-1,2-Dichloroethene	U	0.3	1.0		µg/L	1	3/24/2010 3:24:00 AM
cis-1,3-Dichloropropene	U	0.3	1.0		µg/L	1	3/24/2010 3:24:00 AM
Dibromochloromethane	U	0.3	1.0		µg/L	1	3/24/2010 3:24:00 AM
Dibromomethane	U	0.3	1.0		µg/L	1	3/24/2010 3:24:00 AM
Dichlorodifluoromethane	U	0.3	1.0		µg/L	1	3/24/2010 3:24:00 AM
Ethylbenzene	U	0.3	1.0		µg/L	1	3/24/2010 3:24:00 AM
Hexachlorobutadiene	U	0.3	1.0		µg/L	1	3/24/2010 3:24:00 AM
Isopropylbenzene	U	0.3	1.0		µg/L	1	3/24/2010 3:24:00 AM
m,p-Xylene	U	0.3	2.0		µg/L	1	3/24/2010 3:24:00 AM
Methyl tert-butyl ether	U	0.3	1.0		µg/L	1	3/24/2010 3:24:00 AM
Methylene chloride	U	0.3	1.0		µg/L	1	3/24/2010 3:24:00 AM
Naphthalene	U	0.3	1.0		µg/L	1	3/24/2010 3:24:00 AM
n-Butylbenzene	U	0.3	1.0		µg/L	1	3/24/2010 3:24:00 AM
n-Propylbenzene	U	0.3	1.0		µg/L	1	3/24/2010 3:24:00 AM
o-Xylene	U	0.3	1.0		µg/L	1	3/24/2010 3:24:00 AM
sec-Butylbenzene	U	0.3	1.0		µg/L	1	3/24/2010 3:24:00 AM
Styrene	U	0.3	1.0		µg/L	1	3/24/2010 3:24:00 AM
tert-Butylbenzene	U	0.3	1.0		µg/L	1	3/24/2010 3:24:00 AM
Tetrachloroethene	U	0.3	1.0		µg/L	1	3/24/2010 3:24:00 AM
Toluene	U	0.3	1.0		µg/L	1	3/24/2010 3:24:00 AM
trans-1,2-Dichloroethene	U	0.3	1.0		µg/L	1	3/24/2010 3:24:00 AM
trans-1,3-Dichloropropene	U	0.3	1.0		µg/L	1	3/24/2010 3:24:00 AM
Trichloroethene	U	0.3	1.0		µg/L	1	3/24/2010 3:24:00 AM
Trichlorofluoromethane	U	0.3	1.0		µg/L	1	3/24/2010 3:24:00 AM

American Analytical Laboratories, LLC., 56 Toledo Street, Farmingdale, NY, Zip - 11735
 Tel - 6314546100 Fax - 6314548027 www.American-Analytical.com



Qualifiers:	* Value exceeds Maximum Contaminant Level	B Analyte detected in the associated Method Blank
	C Calibration %RSD/%D exceeded for non-CCC analytes	E Value above quantitation range
	H Holding times for preparation or analysis exceeded	J Analyte detected below quantitation limits
	LOD Limit of Detection	LOQ Limit of Quantitation
	ND Not Detected at the Reporting Limit	S Spike Recovery outside accepted recovery limits
	U Indicates the compound was analyzed but not detected.	

ELAP ID : 11418

CLIENT: Leggette Brashears & Graham Inc.
 Lab Order: 1003157
 Project: Rowe
 Lab ID: 1003157-05A

Client Sample ID: RW-1
 Collection Date: 3/17/2010 12:26:00 PM
 Matrix: GROUNDWATER

Certificate of Results

Analyses	Sample Result	LOD	LOQ	Qual	Units	DF	Date/Time Analyzed
VOLATILE SW-846 8260 + MTBE & FREON113			SW8260B			Analyst: LA	
Vinyl acetate	U	0.3	1.0		µg/L	1	3/24/2010 3:24:00 AM
Vinyl chloride	U	0.3	1.0		µg/L	1	3/24/2010 3:24:00 AM
Surr: 4-Bromofluorobenzene	103	0	60-130		%REC	1	3/24/2010 3:24:00 AM
Surr: Dibromofluoromethane	101	0	63-127		%REC	1	3/24/2010 3:24:00 AM
Surr: Toluene-d8	103	0	61-128		%REC	1	3/24/2010 3:24:00 AM

American Analytical Laboratories, LLC., 56 Toledo Street, Farmingdale, NY, Zip - 11735
 Tel - 6314546100 Fax - 6314548027 www.American-Analytical.com



Qualifiers:	* Value exceeds Maximum Contaminant Level	B Analyte detected in the associated Method Blank
	C Calibration %RSD/%D exceeded for non-CCC analytes	E Value above quantitation range
	H Holding times for preparation or analysis exceeded	J Analyte detected below quantitation limits
	LOD Limit of Detection	LOQ Limit of Quantitation
	ND Not Detected at the Reporting Limit	S Spike Recovery outside accepted recovery limits
	U Indicates the compound was analyzed but not detected.	

American Analytical Laboratories, LLC.

Date: 25-Mar-10

ELAP ID : 11418

CLIENT: Leggette Brashears & Graham Inc.
 Lab Order: 1003157
 Project: Rowe
 Lab ID: 1003157-06A

Client Sample ID: Trip Blank
 Collection Date: 3/16/2010
 Matrix: LIQUID

Certificate of Results

Analyses	Sample Result	LOD	LOQ	Qual	Units	DF	Date/Time Analyzed
VOLATILE SW-846 8260 + MTBE & FREON113			SW8260B			Analyst: LA	
1,1,1,2-Tetrachloroethane	U	0.3	1.0		µg/L	1	3/24/2010 3:49:00 AM
1,1,1-Trichloroethane	U	0.3	1.0		µg/L	1	3/24/2010 3:49:00 AM
1,1,2,2-Tetrachloroethane	U	0.3	1.0		µg/L	1	3/24/2010 3:49:00 AM
1,1,2-Trichloro-1,2,2-trifluoroethane	U	0.3	1.0		µg/L	1	3/24/2010 3:49:00 AM
1,1,2-Trichloroethane	U	0.3	1.0		µg/L	1	3/24/2010 3:49:00 AM
1,1-Dichloroethane	U	0.3	1.0		µg/L	1	3/24/2010 3:49:00 AM
1,1-Dichloroethene	U	0.3	1.0		µg/L	1	3/24/2010 3:49:00 AM
1,1-Dichloropropene	U	0.3	1.0		µg/L	1	3/24/2010 3:49:00 AM
1,2,3-Trichlorobenzene	U	0.3	1.0		µg/L	1	3/24/2010 3:49:00 AM
1,2,3-Trichloropropane	U	0.4	1.0		µg/L	1	3/24/2010 3:49:00 AM
1,2,4-Trichlorobenzene	U	0.3	1.0		µg/L	1	3/24/2010 3:49:00 AM
1,2,4-Trimethylbenzene	U	0.3	1.0		µg/L	1	3/24/2010 3:49:00 AM
1,2-Dibromo-3-chloropropane	U	0.4	1.0		µg/L	1	3/24/2010 3:49:00 AM
1,2-Dibromoethane	U	0.3	1.0		µg/L	1	3/24/2010 3:49:00 AM
1,2-Dichlorobenzene	U	0.3	1.0		µg/L	1	3/24/2010 3:49:00 AM
1,2-Dichloroethane	U	0.3	1.0		µg/L	1	3/24/2010 3:49:00 AM
1,2-Dichloropropane	U	0.3	1.0		µg/L	1	3/24/2010 3:49:00 AM
1,3,5-Trimethylbenzene	U	0.3	1.0		µg/L	1	3/24/2010 3:49:00 AM
1,3-Dichlorobenzene	U	0.3	1.0		µg/L	1	3/24/2010 3:49:00 AM
1,3-dichloropropane	U	0.3	1.0		µg/L	1	3/24/2010 3:49:00 AM
1,4-Dichlorobenzene	U	0.3	1.0		µg/L	1	3/24/2010 3:49:00 AM
2,2-Dichloropropane	U	0.3	1.0		µg/L	1	3/24/2010 3:49:00 AM
2-Butanone	U	0.3	3.0		µg/L	1	3/24/2010 3:49:00 AM
2-Chloroethyl vinyl ether	U	0.3	1.0		µg/L	1	3/24/2010 3:49:00 AM
2-Chlorotoluene	U	0.3	1.0		µg/L	1	3/24/2010 3:49:00 AM
2-Hexanone	U	0.3	2.0		µg/L	1	3/24/2010 3:49:00 AM
4-Chlorotoluene	U	0.3	1.0		µg/L	1	3/24/2010 3:49:00 AM
4-Isopropyltoluene	U	0.3	1.0		µg/L	1	3/24/2010 3:49:00 AM
4-Methyl-2-pentanone	U	0.3	2.0		µg/L	1	3/24/2010 3:49:00 AM
Acetone	U	0.3	2.0		µg/L	1	3/24/2010 3:49:00 AM
Benzene	U	0.3	1.0		µg/L	1	3/24/2010 3:49:00 AM
Bromobenzene	U	0.3	1.0		µg/L	1	3/24/2010 3:49:00 AM
Bromochloromethane	U	0.4	1.0		µg/L	1	3/24/2010 3:49:00 AM

American Analytical Laboratories, LLC., 56 Toledo Street, Farmingdale, NY, Zip - 11735
 Tel - 6314546100 Fax - 6314548027 www.American-Analytical.com



Qualifiers:	* Value exceeds Maximum Contaminant Level	B Analyte detected in the associated Method Blank
	C Calibration %RSD/%D exceeded for non-CCC analytes	E Value above quantitation range
	H Holding times for preparation or analysis exceeded	J Analyte detected below quantitation limits
	LOD Limit of Detection	LOQ Limit of Quantitation
	ND Not Detected at the Reporting Limit	S Spike Recovery outside accepted recovery limits
	U Indicates the compound was analyzed but not detected.	

ELAP ID : 11418

CLIENT: Leggette Brashears & Graham Inc.
 Lab Order: 1003157
 Project: Rowe
 Lab ID: 1003157-06A

Client Sample ID: Trip Blank
 Collection Date: 3/16/2010
 Matrix: LIQUID

Certificate of Results

Analyses	Sample Result	LOD	LOQ	Qual	Units	DF	Date/Time Analyzed
VOLATILE SW-846 8260 + MTBE & FREON113			SW8260B		Analyst: LA		
Bromodichloromethane	U	0.3	1.0		µg/L	1	3/24/2010 3:49:00 AM
Bromoform	U	0.3	1.0		µg/L	1	3/24/2010 3:49:00 AM
Bromomethane	U	0.3	1.0		µg/L	1	3/24/2010 3:49:00 AM
Carbon disulfide	U	0.3	1.0		µg/L	1	3/24/2010 3:49:00 AM
Carbon tetrachloride	U	0.3	1.0		µg/L	1	3/24/2010 3:49:00 AM
Chlorobenzene	U	0.3	1.0		µg/L	1	3/24/2010 3:49:00 AM
Chloroethane	U	0.4	1.0		µg/L	1	3/24/2010 3:49:00 AM
Chloroform	U	0.3	1.0		µg/L	1	3/24/2010 3:49:00 AM
Chloromethane	U	0.3	1.0		µg/L	1	3/24/2010 3:49:00 AM
cis-1,2-Dichloroethene	U	0.3	1.0		µg/L	1	3/24/2010 3:49:00 AM
cis-1,3-Dichloropropene	U	0.3	1.0		µg/L	1	3/24/2010 3:49:00 AM
Dibromochloromethane	U	0.3	1.0		µg/L	1	3/24/2010 3:49:00 AM
Dibromomethane	U	0.3	1.0		µg/L	1	3/24/2010 3:49:00 AM
Dichlorodifluoromethane	U	0.3	1.0		µg/L	1	3/24/2010 3:49:00 AM
Ethylbenzene	U	0.3	1.0		µg/L	1	3/24/2010 3:49:00 AM
Hexachlorobutadiene	U	0.3	1.0		µg/L	1	3/24/2010 3:49:00 AM
Isopropylbenzene	U	0.3	1.0		µg/L	1	3/24/2010 3:49:00 AM
m,p-Xylene	U	0.3	2.0		µg/L	1	3/24/2010 3:49:00 AM
Methyl tert-butyl ether	U	0.3	1.0		µg/L	1	3/24/2010 3:49:00 AM
Methylene chloride	U	0.3	1.0		µg/L	1	3/24/2010 3:49:00 AM
Naphthalene	U	0.3	1.0		µg/L	1	3/24/2010 3:49:00 AM
n-Butylbenzene	U	0.3	1.0		µg/L	1	3/24/2010 3:49:00 AM
n-Propylbenzene	U	0.3	1.0		µg/L	1	3/24/2010 3:49:00 AM
o-Xylene	U	0.3	1.0		µg/L	1	3/24/2010 3:49:00 AM
sec-Butylbenzene	U	0.3	1.0		µg/L	1	3/24/2010 3:49:00 AM
Styrene	U	0.3	1.0		µg/L	1	3/24/2010 3:49:00 AM
tert-Butylbenzene	U	0.3	1.0		µg/L	1	3/24/2010 3:49:00 AM
Tetrachloroethene	U	0.3	1.0		µg/L	1	3/24/2010 3:49:00 AM
Toluene	U	0.3	1.0		µg/L	1	3/24/2010 3:49:00 AM
trans-1,2-Dichloroethene	U	0.3	1.0		µg/L	1	3/24/2010 3:49:00 AM
trans-1,3-Dichloropropene	U	0.3	1.0		µg/L	1	3/24/2010 3:49:00 AM
Trichloroethene	U	0.3	1.0		µg/L	1	3/24/2010 3:49:00 AM
Trichlorofluoromethane	U	0.3	1.0		µg/L	1	3/24/2010 3:49:00 AM

American Analytical Laboratories, LLC., 56 Toledo Street, Farmingdale, NY, Zip - 11735
 Tel - 6314546100 Fax - 6314548027 www.American-Analytical.com



Qualifiers:	* Value exceeds Maximum Contaminant Level	B Analyte detected in the associated Method Blank
	C Calibration %RSD/%D exceeded for non-CCC analytes	E Value above quantitation range
	H Holding times for preparation or analysis exceeded	J Analyte detected below quantitation limits
	LOD Limit of Detection	LOQ Limit of Quantitation
	ND Not Detected at the Reporting Limit	S Spike Recovery outside accepted recovery limits
	U Indicates the compound was analyzed but not detected.	

American Analytical Laboratories, LLC.

Date: 25-Mar-10

ELAP ID : 11418

CLIENT: Leggette Brashears & Graham Inc.
 Lab Order: 1003157
 Project: Rowe
 Lab ID: 1003157-06A

Client Sample ID: Trip Blank
 Collection Date: 3/16/2010
 Matrix: LIQUID

Certificate of Results

Analyses	Sample Result	LOD	LOQ	Qual	Units	DF	Date/Time Analyzed
VOLATILE SW-846 8260 + MTBE & FREON113			SW8260B			Analyst: LA	
Vinyl acetate	U	0.3	1.0		µg/L	1	3/24/2010 3:49:00 AM
Vinyl chloride	U	0.3	1.0		µg/L	1	3/24/2010 3:49:00 AM
Surr: 4-Bromofluorobenzene	101	0	60-130		%REC	1	3/24/2010 3:49:00 AM
Surr: Dibromofluoromethane	102	0	63-127		%REC	1	3/24/2010 3:49:00 AM
Surr: Toluene-d8	102	0	61-128		%REC	1	3/24/2010 3:49:00 AM

American Analytical Laboratories, LLC., 56 Toledo Street, Farmingdale, NY, Zip - 11735
 Tel - 6314546100 Fax - 6314548027 www.American-Analytical.com



Qualifiers:	* Value exceeds Maximum Contaminant Level	B Analyte detected in the associated Method Blank
	C Calibration %RSD/%D exceeded for non-CCC analytes	E Value above quantitation range
	H Holding times for preparation or analysis exceeded	J Analyte detected below quantitation limits
	LOD Limit of Detection	LOQ Limit of Quantitation
	ND Not Detected at the Reporting Limit	S Spike Recovery outside accepted recovery limits
	U Indicates the compound was analyzed but not detected.	

ELAP ID : 11418

CLIENT: Leggette Brashears & Graham Inc.
 Lab Order: 1003157
 Project: Rowe
 Lab ID: 1003157-07A

Client Sample ID: Field Blank-CC
 Collection Date: 3/17/2010 1:24:00 PM
 Matrix: LIQUID

Certificate of Results

Analyses	Sample Result	LOD	LOQ	Qual	Units	DF	Date/Time Analyzed
VOLATILE SW-846 8260 + MTBE & FREON113			SW8260B			Analyst: LA	
1,1,1,2-Tetrachloroethane	U	0.3	1.0		µg/L	1	3/24/2010 4:16:00 AM
1,1,1-Trichloroethane	U	0.3	1.0		µg/L	1	3/24/2010 4:16:00 AM
1,1,2,2-Tetrachloroethane	U	0.3	1.0		µg/L	1	3/24/2010 4:16:00 AM
1,1,2-Trichloro-1,2,2-trifluoroethane	U	0.3	1.0		µg/L	1	3/24/2010 4:16:00 AM
1,1,2-Trichloroethane	U	0.3	1.0		µg/L	1	3/24/2010 4:16:00 AM
1,1-Dichloroethane	U	0.3	1.0		µg/L	1	3/24/2010 4:16:00 AM
1,1-Dichloroethene	U	0.3	1.0		µg/L	1	3/24/2010 4:16:00 AM
1,1-Dichloropropene	U	0.3	1.0		µg/L	1	3/24/2010 4:16:00 AM
1,2,3-Trichlorobenzene	U	0.3	1.0		µg/L	1	3/24/2010 4:16:00 AM
1,2,3-Trichloropropane	U	0.4	1.0		µg/L	1	3/24/2010 4:16:00 AM
1,2,4-Trichlorobenzene	U	0.3	1.0		µg/L	1	3/24/2010 4:16:00 AM
1,2,4-Trimethylbenzene	U	0.3	1.0		µg/L	1	3/24/2010 4:16:00 AM
1,2-Dibromo-3-chloropropane	U	0.4	1.0		µg/L	1	3/24/2010 4:16:00 AM
1,2-Dibromoethane	U	0.3	1.0		µg/L	1	3/24/2010 4:16:00 AM
1,2-Dichlorobenzene	U	0.3	1.0		µg/L	1	3/24/2010 4:16:00 AM
1,2-Dichloroethane	U	0.3	1.0		µg/L	1	3/24/2010 4:16:00 AM
1,2-Dichloropropane	U	0.3	1.0		µg/L	1	3/24/2010 4:16:00 AM
1,3,5-Trimethylbenzene	U	0.3	1.0		µg/L	1	3/24/2010 4:16:00 AM
1,3-Dichlorobenzene	U	0.3	1.0		µg/L	1	3/24/2010 4:16:00 AM
1,3-dichloropropane	U	0.3	1.0		µg/L	1	3/24/2010 4:16:00 AM
1,4-Dichlorobenzene	U	0.3	1.0		µg/L	1	3/24/2010 4:16:00 AM
2,2-Dichloropropane	U	0.3	1.0		µg/L	1	3/24/2010 4:16:00 AM
2-Butanone	U	0.3	3.0		µg/L	1	3/24/2010 4:16:00 AM
2-Chloroethyl vinyl ether	U	0.3	1.0		µg/L	1	3/24/2010 4:16:00 AM
2-Chlorotoluene	U	0.3	1.0		µg/L	1	3/24/2010 4:16:00 AM
2-Hexanone	U	0.3	2.0		µg/L	1	3/24/2010 4:16:00 AM
4-Chlorotoluene	U	0.3	1.0		µg/L	1	3/24/2010 4:16:00 AM
4-Isopropyltoluene	U	0.3	1.0		µg/L	1	3/24/2010 4:16:00 AM
4-Methyl-2-pentanone	U	0.3	2.0		µg/L	1	3/24/2010 4:16:00 AM
Acetone	U	0.3	2.0		µg/L	1	3/24/2010 4:16:00 AM
Benzene	U	0.3	1.0		µg/L	1	3/24/2010 4:16:00 AM
Bromobenzene	U	0.3	1.0		µg/L	1	3/24/2010 4:16:00 AM
Bromochloromethane	U	0.4	1.0		µg/L	1	3/24/2010 4:16:00 AM

American Analytical Laboratories, LLC., 56 Toledo Street, Farmingdale, NY, Zip - 11735
 Tel - 6314546100 Fax - 6314548027 www.American-Analytical.com



Qualifiers:	* Value exceeds Maximum Contaminant Level	B Analyte detected in the associated Method Blank
	C Calibration %RSD/%D exceeded for non-CCC analytes	E Value above quantitation range
	H Holding times for preparation or analysis exceeded	J Analyte detected below quantitation limits
	LOD Limit of Detection	LOQ Limit of Quantitation
	ND Not Detected at the Reporting Limit	S Spike Recovery outside accepted recovery limits
	U Indicates the compound was analyzed but not detected.	

ELAP ID : 11418

CLIENT: Leggette Brashears & Graham Inc.
 Lab Order: 1003157
 Project: Rowe
 Lab ID: 1003157-07A

Client Sample ID: Field Blank-CC
 Collection Date: 3/17/2010 1:24:00 PM
 Matrix: LIQUID

Certificate of Results

Analyses	Sample Result	LOD	LOQ	Qual	Units	DF	Date/Time Analyzed
VOLATILE SW-846 8260 + MTBE & FREON113			SW8260B		Analyst: LA		
Bromodichloromethane	U	0.3	1.0		µg/L	1	3/24/2010 4:16:00 AM
Bromoform	U	0.3	1.0		µg/L	1	3/24/2010 4:16:00 AM
Bromomethane	U	0.3	1.0		µg/L	1	3/24/2010 4:16:00 AM
Carbon disulfide	U	0.3	1.0		µg/L	1	3/24/2010 4:16:00 AM
Carbon tetrachloride	U	0.3	1.0		µg/L	1	3/24/2010 4:16:00 AM
Chlorobenzene	U	0.3	1.0		µg/L	1	3/24/2010 4:16:00 AM
Chloroethane	U	0.4	1.0		µg/L	1	3/24/2010 4:16:00 AM
Chloroform	U	0.3	1.0		µg/L	1	3/24/2010 4:16:00 AM
Chloromethane	U	0.3	1.0		µg/L	1	3/24/2010 4:16:00 AM
cis-1,2-Dichloroethene	U	0.3	1.0		µg/L	1	3/24/2010 4:16:00 AM
cis-1,3-Dichloropropene	U	0.3	1.0		µg/L	1	3/24/2010 4:16:00 AM
Dibromochloromethane	U	0.3	1.0		µg/L	1	3/24/2010 4:16:00 AM
Dibromomethane	U	0.3	1.0		µg/L	1	3/24/2010 4:16:00 AM
Dichlorodifluoromethane	U	0.3	1.0		µg/L	1	3/24/2010 4:16:00 AM
Ethylbenzene	U	0.3	1.0		µg/L	1	3/24/2010 4:16:00 AM
Hexachlorobutadiene	U	0.3	1.0		µg/L	1	3/24/2010 4:16:00 AM
Isopropylbenzene	U	0.3	1.0		µg/L	1	3/24/2010 4:16:00 AM
m,p-Xylene	U	0.3	2.0		µg/L	1	3/24/2010 4:16:00 AM
Methyl tert-butyl ether	U	0.3	1.0		µg/L	1	3/24/2010 4:16:00 AM
Methylene chloride	U	0.3	1.0		µg/L	1	3/24/2010 4:16:00 AM
Naphthalene	U	0.3	1.0		µg/L	1	3/24/2010 4:16:00 AM
n-Butylbenzene	U	0.3	1.0		µg/L	1	3/24/2010 4:16:00 AM
n-Propylbenzene	U	0.3	1.0		µg/L	1	3/24/2010 4:16:00 AM
o-Xylene	U	0.3	1.0		µg/L	1	3/24/2010 4:16:00 AM
sec-Butylbenzene	U	0.3	1.0		µg/L	1	3/24/2010 4:16:00 AM
Styrene	U	0.3	1.0		µg/L	1	3/24/2010 4:16:00 AM
tert-Butylbenzene	U	0.3	1.0		µg/L	1	3/24/2010 4:16:00 AM
Tetrachloroethene	U	0.3	1.0		µg/L	1	3/24/2010 4:16:00 AM
Toluene	U	0.3	1.0		µg/L	1	3/24/2010 4:16:00 AM
trans-1,2-Dichloroethene	U	0.3	1.0		µg/L	1	3/24/2010 4:16:00 AM
trans-1,3-Dichloropropene	U	0.3	1.0		µg/L	1	3/24/2010 4:16:00 AM
Trichloroethene	U	0.3	1.0		µg/L	1	3/24/2010 4:16:00 AM
Trichlorofluoromethane	U	0.3	1.0		µg/L	1	3/24/2010 4:16:00 AM

American Analytical Laboratories, LLC., 56 Toledo Street, Farmingdale, NY, Zip - 11735
 Tel - 6314546100 Fax - 6314548027 www.American-Analytical.com



Qualifiers:	* Value exceeds Maximum Contaminant Level	B Analyte detected in the associated Method Blank
	C Calibration %RSD/%D exceeded for non-CCC analytes	E Value above quantitation range
	H Holding times for preparation or analysis exceeded	J Analyte detected below quantitation limits
	LOD Limit of Detection	LOQ Limit of Quantitation
	ND Not Detected at the Reporting Limit	S Spike Recovery outside accepted recovery limits
	U Indicates the compound was analyzed but not detected.	

American Analytical Laboratories, LLC.

Date: 25-Mar-10

ELAP ID : 11418

CLIENT: Leggette Brashears & Graham Inc.
 Lab Order: 1003157
 Project: Rowe
 Lab ID: 1003157-07A

Client Sample ID: Field Blank-CC
 Collection Date: 3/17/2010 1:24:00 PM
 Matrix: LIQUID

Certificate of Results

Analyses	Sample Result	LOD	LOQ	Qual	Units	DF	Date/Time Analyzed
VOLATILE SW-846 8260 + MTBE & FREON113			SW8260B			Analyst: LA	
Vinyl acetate	U	0.3	1.0		µg/L	1	3/24/2010 4:16:00 AM
Vinyl chloride	U	0.3	1.0		µg/L	1	3/24/2010 4:16:00 AM
Surr: 4-Bromofluorobenzene	102	0	60-130		%REC	1	3/24/2010 4:16:00 AM
Surr: Dibromofluoromethane	100	0	63-127		%REC	1	3/24/2010 4:16:00 AM
Surr: Toluene-d8	105	0	61-128		%REC	1	3/24/2010 4:16:00 AM

American Analytical Laboratories, LLC., 56 Toledo Street, Farmingdale, NY, Zip - 11735
 Tel - 6314546100 Fax - 6314548027 www.American-Analytical.com



Qualifiers:	* Value exceeds Maximum Contaminant Level	B Analyte detected in the associated Method Blank
	C Calibration %RSD/%D exceeded for non-CCC analytes	E Value above quantitation range
	H Holding times for preparation or analysis exceeded	J Analyte detected below quantitation limits
	LOD Limit of Detection	LOQ Limit of Quantitation
	ND Not Detected at the Reporting Limit	S Spike Recovery outside accepted recovery limits
	U Indicates the compound was analyzed but not detected.	

ELAP ID : 11418

CLIENT: Leggette Brashears & Graham Inc.
 Lab Order: 1003157
 Project: Rowe
 Lab ID: 1003157-08A

Client Sample ID: Field Blank-PB
 Collection Date: 3/17/2010 1:23:00 PM
 Matrix: LIQUID

Certificate of Results

Analyses	Sample Result	LOD	LOQ	Qual	Units	DF	Date/Time Analyzed
VOLATILE SW-846 8260 + MTBE & FREON113			SW8260B		Analyst: LA		
1,1,1,2-Tetrachloroethane	U	0.3	1.0		µg/L	1	3/24/2010 4:40:00 AM
1,1,1-Trichloroethane	U	0.3	1.0		µg/L	1	3/24/2010 4:40:00 AM
1,1,2,2-Tetrachloroethane	U	0.3	1.0		µg/L	1	3/24/2010 4:40:00 AM
1,1,2-Trichloro-1,2,2-trifluoroethane	U	0.3	1.0		µg/L	1	3/24/2010 4:40:00 AM
1,1,2-Trichloroethane	U	0.3	1.0		µg/L	1	3/24/2010 4:40:00 AM
1,1-Dichloroethane	U	0.3	1.0		µg/L	1	3/24/2010 4:40:00 AM
1,1-Dichloroethene	U	0.3	1.0		µg/L	1	3/24/2010 4:40:00 AM
1,1-Dichloropropene	U	0.3	1.0		µg/L	1	3/24/2010 4:40:00 AM
1,2,3-Trichlorobenzene	U	0.3	1.0		µg/L	1	3/24/2010 4:40:00 AM
1,2,3-Trichloropropane	U	0.4	1.0		µg/L	1	3/24/2010 4:40:00 AM
1,2,4-Trichlorobenzene	U	0.3	1.0		µg/L	1	3/24/2010 4:40:00 AM
1,2,4-Trimethylbenzene	U	0.3	1.0		µg/L	1	3/24/2010 4:40:00 AM
1,2-Dibromo-3-chloropropane	U	0.4	1.0		µg/L	1	3/24/2010 4:40:00 AM
1,2-Dibromoethane	U	0.3	1.0		µg/L	1	3/24/2010 4:40:00 AM
1,2-Dichlorobenzene	U	0.3	1.0		µg/L	1	3/24/2010 4:40:00 AM
1,2-Dichloroethane	U	0.3	1.0		µg/L	1	3/24/2010 4:40:00 AM
1,2-Dichloropropane	U	0.3	1.0		µg/L	1	3/24/2010 4:40:00 AM
1,3,5-Trimethylbenzene	U	0.3	1.0		µg/L	1	3/24/2010 4:40:00 AM
1,3-Dichlorobenzene	U	0.3	1.0		µg/L	1	3/24/2010 4:40:00 AM
1,3-dichloropropane	U	0.3	1.0		µg/L	1	3/24/2010 4:40:00 AM
1,4-Dichlorobenzene	U	0.3	1.0		µg/L	1	3/24/2010 4:40:00 AM
2,2-Dichloropropane	U	0.3	1.0		µg/L	1	3/24/2010 4:40:00 AM
2-Butanone	U	0.3	3.0		µg/L	1	3/24/2010 4:40:00 AM
2-Chloroethyl vinyl ether	U	0.3	1.0		µg/L	1	3/24/2010 4:40:00 AM
2-Chlorotoluene	U	0.3	1.0		µg/L	1	3/24/2010 4:40:00 AM
2-Hexanone	U	0.3	2.0		µg/L	1	3/24/2010 4:40:00 AM
4-Chlorotoluene	U	0.3	1.0		µg/L	1	3/24/2010 4:40:00 AM
4-Isopropyltoluene	U	0.3	1.0		µg/L	1	3/24/2010 4:40:00 AM
4-Methyl-2-pentanone	U	0.3	2.0		µg/L	1	3/24/2010 4:40:00 AM
Acetone	U	0.3	2.0		µg/L	1	3/24/2010 4:40:00 AM
Benzene	U	0.3	1.0		µg/L	1	3/24/2010 4:40:00 AM
Bromobenzene	U	0.3	1.0		µg/L	1	3/24/2010 4:40:00 AM
Bromochloromethane	U	0.4	1.0		µg/L	1	3/24/2010 4:40:00 AM

American Analytical Laboratories, LLC., 56 Toledo Street, Farmingdale, NY, Zip - 11735
 Tel - 6314546100 Fax - 6314548027 www.American-Analytical.com



Qualifiers:	* Value exceeds Maximum Contaminant Level	B Analyte detected in the associated Method Blank
	C Calibration %RSD/%D exceeded for non-CCC analytes	E Value above quantitation range
	H Holding times for preparation or analysis exceeded	J Analyte detected below quantitation limits
	LOD Limit of Detection	LOQ Limit of Quantitation
	ND Not Detected at the Reporting Limit	S Spike Recovery outside accepted recovery limits
	U Indicates the compound was analyzed but not detected.	

ELAP ID : 11418

CLIENT: Leggette Brashears & Graham Inc.
 Lab Order: 1003157
 Project: Rowe
 Lab ID: 1003157-08A

Client Sample ID: Field Blank-PB
 Collection Date: 3/17/2010 1:23:00 PM
 Matrix: LIQUID

Certificate of Results

Analyses	Sample Result	LOD	LOQ	Qual	Units	DF	Date/Time Analyzed
VOLATILE SW-846 8260 + MTBE & FREON113			SW8260B		Analyst: LA		
Bromodichloromethane	U	0.3	1.0		µg/L	1	3/24/2010 4:40:00 AM
Bromoform	U	0.3	1.0		µg/L	1	3/24/2010 4:40:00 AM
Bromomethane	U	0.3	1.0		µg/L	1	3/24/2010 4:40:00 AM
Carbon disulfide	U	0.3	1.0		µg/L	1	3/24/2010 4:40:00 AM
Carbon tetrachloride	U	0.3	1.0		µg/L	1	3/24/2010 4:40:00 AM
Chlorobenzene	U	0.3	1.0		µg/L	1	3/24/2010 4:40:00 AM
Chloroethane	U	0.4	1.0		µg/L	1	3/24/2010 4:40:00 AM
Chloroform	U	0.3	1.0		µg/L	1	3/24/2010 4:40:00 AM
Chloromethane	U	0.3	1.0		µg/L	1	3/24/2010 4:40:00 AM
cis-1,2-Dichloroethene	U	0.3	1.0		µg/L	1	3/24/2010 4:40:00 AM
cis-1,3-Dichloropropene	U	0.3	1.0		µg/L	1	3/24/2010 4:40:00 AM
Dibromochloromethane	U	0.3	1.0		µg/L	1	3/24/2010 4:40:00 AM
Dibromomethane	U	0.3	1.0		µg/L	1	3/24/2010 4:40:00 AM
Dichlorodifluoromethane	U	0.3	1.0		µg/L	1	3/24/2010 4:40:00 AM
Ethylbenzene	U	0.3	1.0		µg/L	1	3/24/2010 4:40:00 AM
Hexachlorobutadiene	U	0.3	1.0		µg/L	1	3/24/2010 4:40:00 AM
Isopropylbenzene	U	0.3	1.0		µg/L	1	3/24/2010 4:40:00 AM
m,p-Xylene	U	0.3	2.0		µg/L	1	3/24/2010 4:40:00 AM
Methyl tert-butyl ether	U	0.3	1.0		µg/L	1	3/24/2010 4:40:00 AM
Methylene chloride	U	0.3	1.0		µg/L	1	3/24/2010 4:40:00 AM
Naphthalene	U	0.3	1.0		µg/L	1	3/24/2010 4:40:00 AM
n-Butylbenzene	U	0.3	1.0		µg/L	1	3/24/2010 4:40:00 AM
n-Propylbenzene	U	0.3	1.0		µg/L	1	3/24/2010 4:40:00 AM
o-Xylene	U	0.3	1.0		µg/L	1	3/24/2010 4:40:00 AM
sec-Butylbenzene	U	0.3	1.0		µg/L	1	3/24/2010 4:40:00 AM
Styrene	U	0.3	1.0		µg/L	1	3/24/2010 4:40:00 AM
tert-Butylbenzene	U	0.3	1.0		µg/L	1	3/24/2010 4:40:00 AM
Tetrachloroethene	U	0.3	1.0		µg/L	1	3/24/2010 4:40:00 AM
Toluene	U	0.3	1.0		µg/L	1	3/24/2010 4:40:00 AM
trans-1,2-Dichloroethene	U	0.3	1.0		µg/L	1	3/24/2010 4:40:00 AM
trans-1,3-Dichloropropene	U	0.3	1.0		µg/L	1	3/24/2010 4:40:00 AM
Trichloroethene	U	0.3	1.0		µg/L	1	3/24/2010 4:40:00 AM
Trichlorofluoromethane	U	0.3	1.0		µg/L	1	3/24/2010 4:40:00 AM

American Analytical Laboratories, LLC., 56 Toledo Street, Farmingdale, NY, Zip - 11735
 Tel - 6314546100 Fax - 6314548027 www.American-Analytical.com



Qualifiers:	* Value exceeds Maximum Contaminant Level	B Analyte detected in the associated Method Blank
	C Calibration %RSD/%D exceeded for non-CCC analytes	E Value above quantitation range
	H Holding times for preparation or analysis exceeded	J Analyte detected below quantitation limits
	LOD Limit of Detection	LOQ Limit of Quantitation
	ND Not Detected at the Reporting Limit	S Spike Recovery outside accepted recovery limits
	U Indicates the compound was analyzed but not detected.	

American Analytical Laboratories, LLC.

Date: 25-Mar-10

ELAP ID : 11418

CLIENT: Leggette Brashears & Graham Inc.
Lab Order: 1003157
Project: Rowe
Lab ID: 1003157-08A

Client Sample ID: Field Blank-PB
Collection Date: 3/17/2010 1:23:00 PM
Matrix: LIQUID

Certificate of Results

Analyses	Sample Result	LOD	LOQ	Qual	Units	DF	Date/Time Analyzed
VOLATILE SW-846 8260 + MTBE & FREON113			SW8260B		Analyst: LA		
Vinyl acetate	U	0.3	1.0		µg/L	1	3/24/2010 4:40:00 AM
Vinyl chloride	U	0.3	1.0		µg/L	1	3/24/2010 4:40:00 AM
Surr: 4-Bromofluorobenzene	103	0	60-130		%REC	1	3/24/2010 4:40:00 AM
Surr: Dibromofluoromethane	103	0	63-127		%REC	1	3/24/2010 4:40:00 AM
Surr: Toluene-d8	102	0	61-128		%REC	1	3/24/2010 4:40:00 AM

American Analytical Laboratories, LLC., 56 Toledo Street, Farmingdale, NY, Zip - 11735
 Tel - 6314546100 Fax - 6314548027 www.American-Analytical.com



Qualifiers:	* Value exceeds Maximum Contaminant Level	B Analyte detected in the associated Method Blank
	C Calibration %RSD/%D exceeded for non-CCC analytes	E Value above quantitation range
	H Holding times for preparation or analysis exceeded	J Analyte detected below quantitation limits
	LOD Limit of Detection	LOQ Limit of Quantitation
	ND Not Detected at the Reporting Limit	S Spike Recovery outside accepted recovery limits
	U Indicates the compound was analyzed but not detected.	

ELAP ID : 11418

CLIENT: Leggette Brashears & Graham Inc.
 Lab Order: 1003157
 Project: Rowe
 Lab ID: 1003157-09A

Client Sample ID: Field Blank-PW
 Collection Date: 3/17/2010 1:26:00 PM
 Matrix: LIQUID

Certificate of Results

Analyses	Sample Result	LOD	LOQ	Qual	Units	DF	Date/Time Analyzed
VOLATILE SW-846 8260 + MTBE & FREON113			SW8260B			Analyst: LA	
1,1,1,2-Tetrachloroethane	U	0.3	1.0		µg/L	1	3/24/2010 5:07:00 AM
1,1,1-Trichloroethane	U	0.3	1.0		µg/L	1	3/24/2010 5:07:00 AM
1,1,2,2-Tetrachloroethane	U	0.3	1.0		µg/L	1	3/24/2010 5:07:00 AM
1,1,2-Trichloro-1,2,2-trifluoroethane	U	0.3	1.0		µg/L	1	3/24/2010 5:07:00 AM
1,1,2-Trichloroethane	U	0.3	1.0		µg/L	1	3/24/2010 5:07:00 AM
1,1-Dichloroethane	U	0.3	1.0		µg/L	1	3/24/2010 5:07:00 AM
1,1-Dichloroethene	U	0.3	1.0		µg/L	1	3/24/2010 5:07:00 AM
1,1-Dichloropropene	U	0.3	1.0		µg/L	1	3/24/2010 5:07:00 AM
1,2,3-Trichlorobenzene	U	0.3	1.0		µg/L	1	3/24/2010 5:07:00 AM
1,2,3-Trichloropropane	U	0.4	1.0		µg/L	1	3/24/2010 5:07:00 AM
1,2,4-Trichlorobenzene	U	0.3	1.0		µg/L	1	3/24/2010 5:07:00 AM
1,2,4-Trimethylbenzene	U	0.3	1.0		µg/L	1	3/24/2010 5:07:00 AM
1,2-Dibromo-3-chloropropane	U	0.4	1.0		µg/L	1	3/24/2010 5:07:00 AM
1,2-Dibromoethane	U	0.3	1.0		µg/L	1	3/24/2010 5:07:00 AM
1,2-Dichlorobenzene	U	0.3	1.0		µg/L	1	3/24/2010 5:07:00 AM
1,2-Dichloroethane	U	0.3	1.0		µg/L	1	3/24/2010 5:07:00 AM
1,2-Dichloropropane	U	0.3	1.0		µg/L	1	3/24/2010 5:07:00 AM
1,3,5-Trimethylbenzene	U	0.3	1.0		µg/L	1	3/24/2010 5:07:00 AM
1,3-Dichlorobenzene	U	0.3	1.0		µg/L	1	3/24/2010 5:07:00 AM
1,3-dichloropropane	U	0.3	1.0		µg/L	1	3/24/2010 5:07:00 AM
1,4-Dichlorobenzene	U	0.3	1.0		µg/L	1	3/24/2010 5:07:00 AM
2,2-Dichloropropane	U	0.3	1.0		µg/L	1	3/24/2010 5:07:00 AM
2-Butanone	U	0.3	3.0		µg/L	1	3/24/2010 5:07:00 AM
2-Chloroethyl vinyl ether	U	0.3	1.0		µg/L	1	3/24/2010 5:07:00 AM
2-Chlorotoluene	U	0.3	1.0		µg/L	1	3/24/2010 5:07:00 AM
2-Hexanone	U	0.3	2.0		µg/L	1	3/24/2010 5:07:00 AM
4-Chlorotoluene	U	0.3	1.0		µg/L	1	3/24/2010 5:07:00 AM
4-Isopropyltoluene	U	0.3	1.0		µg/L	1	3/24/2010 5:07:00 AM
4-Methyl-2-pentanone	U	0.3	2.0		µg/L	1	3/24/2010 5:07:00 AM
Acetone	U	0.3	2.0		µg/L	1	3/24/2010 5:07:00 AM
Benzene	U	0.3	1.0		µg/L	1	3/24/2010 5:07:00 AM
Bromobenzene	U	0.3	1.0		µg/L	1	3/24/2010 5:07:00 AM
Bromochloromethane	U	0.4	1.0		µg/L	1	3/24/2010 5:07:00 AM

American Analytical Laboratories, LLC., 56 Toledo Street, Farmingdale, NY, Zip - 11735

Tel - 6314546100 Fax - 6314548027 www.American-Analytical.com



Qualifiers:	* Value exceeds Maximum Contaminant Level	B Analyte detected in the associated Method Blank
	C Calibration %RSD/%D exceeded for non-CCC analytes	E Value above quantitation range
	H Holding times for preparation or analysis exceeded	J Analyte detected below quantitation limits
	LOD Limit of Detection	LOQ Limit of Quantitation
	ND Not Detected at the Reporting Limit	S Spike Recovery outside accepted recovery limits
	U Indicates the compound was analyzed but not detected.	

ELAP ID : 11418

CLIENT: Leggette Brashears & Graham Inc.
 Lab Order: 1003157
 Project: Rowe
 Lab ID: 1003157-09A

Client Sample ID: Field Blank-PW
 Collection Date: 3/17/2010 1:26:00 PM
 Matrix: LIQUID

Certificate of Results

Analyses	Sample Result	LOD	LOQ	Qual	Units	DF	Date/Time Analyzed
VOLATILE SW-846 8260 + MTBE & FREON113			SW8260B		Analyst: LA		
Bromodichloromethane	U	0.3	1.0		µg/L	1	3/24/2010 5:07:00 AM
Bromoform	U	0.3	1.0		µg/L	1	3/24/2010 5:07:00 AM
Bromomethane	U	0.3	1.0		µg/L	1	3/24/2010 5:07:00 AM
Carbon disulfide	U	0.3	1.0		µg/L	1	3/24/2010 5:07:00 AM
Carbon tetrachloride	U	0.3	1.0		µg/L	1	3/24/2010 5:07:00 AM
Chlorobenzene	U	0.3	1.0		µg/L	1	3/24/2010 5:07:00 AM
Chloroethane	U	0.4	1.0		µg/L	1	3/24/2010 5:07:00 AM
Chloroform	U	0.3	1.0		µg/L	1	3/24/2010 5:07:00 AM
Chloromethane	U	0.3	1.0		µg/L	1	3/24/2010 5:07:00 AM
cis-1,2-Dichloroethene	U	0.3	1.0		µg/L	1	3/24/2010 5:07:00 AM
cis-1,3-Dichloropropene	U	0.3	1.0		µg/L	1	3/24/2010 5:07:00 AM
Dibromochloromethane	U	0.3	1.0		µg/L	1	3/24/2010 5:07:00 AM
Dibromomethane	U	0.3	1.0		µg/L	1	3/24/2010 5:07:00 AM
Dichlorodifluoromethane	U	0.3	1.0		µg/L	1	3/24/2010 5:07:00 AM
Ethylbenzene	U	0.3	1.0		µg/L	1	3/24/2010 5:07:00 AM
Hexachlorobutadiene	U	0.3	1.0		µg/L	1	3/24/2010 5:07:00 AM
Isopropylbenzene	U	0.3	1.0		µg/L	1	3/24/2010 5:07:00 AM
m,p-Xylene	U	0.3	2.0		µg/L	1	3/24/2010 5:07:00 AM
Methyl tert-butyl ether	U	0.3	1.0		µg/L	1	3/24/2010 5:07:00 AM
Methylene chloride	U	0.3	1.0		µg/L	1	3/24/2010 5:07:00 AM
Naphthalene	U	0.3	1.0		µg/L	1	3/24/2010 5:07:00 AM
n-Butylbenzene	U	0.3	1.0		µg/L	1	3/24/2010 5:07:00 AM
n-Propylbenzene	U	0.3	1.0		µg/L	1	3/24/2010 5:07:00 AM
o-Xylene	U	0.3	1.0		µg/L	1	3/24/2010 5:07:00 AM
sec-Butylbenzene	U	0.3	1.0		µg/L	1	3/24/2010 5:07:00 AM
Styrene	U	0.3	1.0		µg/L	1	3/24/2010 5:07:00 AM
tert-Butylbenzene	U	0.3	1.0		µg/L	1	3/24/2010 5:07:00 AM
Tetrachloroethene	U	0.3	1.0		µg/L	1	3/24/2010 5:07:00 AM
Toluene	U	0.3	1.0		µg/L	1	3/24/2010 5:07:00 AM
trans-1,2-Dichloroethene	U	0.3	1.0		µg/L	1	3/24/2010 5:07:00 AM
trans-1,3-Dichloropropene	U	0.3	1.0		µg/L	1	3/24/2010 5:07:00 AM
Trichloroethene	U	0.3	1.0		µg/L	1	3/24/2010 5:07:00 AM
Trichlorofluoromethane	U	0.3	1.0		µg/L	1	3/24/2010 5:07:00 AM

American Analytical Laboratories, LLC., 56 Toledo Street, Farmingdale, NY, Zip - 11735
 Tel - 6314546100 Fax - 6314548027 www.American-Analytical.com



Qualifiers:	* Value exceeds Maximum Contaminant Level	B Analyte detected in the associated Method Blank
	C Calibration %RSD/%D exceeded for non-CCC analytes	E Value above quantitation range
	H Holding times for preparation or analysis exceeded	J Analyte detected below quantitation limits
	LOD Limit of Detection	LOQ Limit of Quantitation
	ND Not Detected at the Reporting Limit	S Spike Recovery outside accepted recovery limits
	U Indicates the compound was analyzed but not detected.	

American Analytical Laboratories, LLC.

Date: 25-Mar-10

ELAP ID : 11418

CLIENT: Leggette Brashears & Graham Inc.
 Lab Order: 1003157
 Project: Rowe
 Lab ID: 1003157-09A

Client Sample ID: Field Blank-PW
 Collection Date: 3/17/2010 1:26:00 PM
 Matrix: LIQUID

Certificate of Results

Analyses	Sample Result	LOD	LOQ	Qual	Units	DF	Date/Time Analyzed
VOLATILE SW-846 8260 + MTBE & FREON113			SW8260B			Analyst: LA	
Vinyl acetate	U	0.3	1.0		µg/L	1	3/24/2010 5:07:00 AM
Vinyl chloride	U	0.3	1.0		µg/L	1	3/24/2010 5:07:00 AM
Surr: 4-Bromofluorobenzene	104	0	60-130		%REC	1	3/24/2010 5:07:00 AM
Surr: Dibromofluoromethane	99.8	0	63-127		%REC	1	3/24/2010 5:07:00 AM
Surr: Toluene-d8	102	0	61-128		%REC	1	3/24/2010 5:07:00 AM

American Analytical Laboratories, LLC., 56 Toledo Street, Farmingdale, NY, Zip - 11735
 Tel - 6314546100 Fax - 6314548027 www.American-Analytical.com



Qualifiers:	* Value exceeds Maximum Contaminant Level	B Analyte detected in the associated Method Blank
	C Calibration %RSD/%D exceeded for non-CCC analytes	E Value above quantitation range
	H Holding times for preparation or analysis exceeded	J Analyte detected below quantitation limits
	LOD Limit of Detection	LOQ Limit of Quantitation
	ND Not Detected at the Reporting Limit	S Spike Recovery outside accepted recovery limits
	U Indicates the compound was analyzed but not detected.	

American Analytical Laboratories, LLC.

Date: 25-Mar-10

CLIENT: Leggette Brashears & Graham Inc.

Work Order: 1003157

Project: Rowe

ANALYTICAL QC SUMMARY REPORT

TestCode: 8260MTBE113_W

Sample ID: V624LCS-032310aY	SampType: LCS	TestCode: 8260MTBE11	Units: µg/L	Prep Date:	RunNo: 49628
Client ID: LCSW	Batch ID: R49628	TestNo: SW8260B		Analysis Date: 3/23/2010	SeqNo: 687160

Analyte	Result	PQL	SPK value	SPK Ref Val	%REC	LowLimit	HighLimit	RPD Ref Val	%RPD	RPDLimit	Qual
1,1,1-Trichloroethane	41	1.0	50.00	0	81.8	43	148				
1,1,2,2-Tetrachloroethane	38	1.0	50.00	0	75.3	32	148				
1,1,2-Trichloroethane	37	1.0	50.00	0	73.2	42	136				
1,1-Dichloroethane	36	1.0	50.00	0	71.4	40	150				
1,1-Dichloroethene	40	1.0	50.00	0	80.5	30	154				
1,2-Dichlorobenzene	40	1.0	50.00	0	79.6	40	129				
1,2-Dichloroethane	40	1.0	50.00	0	79.3	36	141				
1,2-Dichloropropane	41	1.0	50.00	0	81.9	44	138				
1,3-Dichlorobenzene	40	1.0	50.00	0	79.4	40	133				
1,4-Dichlorobenzene	39	1.0	50.00	0	77.8	40	135				
2-Chloroethyl vinyl ether	33	1.0	50.00	0	65.8	21	139				
Benzene	39	1.0	50.00	0	78.9	45	144				
Bromodichloromethane	36	1.0	50.00	0	72.2	35	136				
Bromoform	36	1.0	50.00	0	71.0	28	138				
Bromomethane	35	1.0	50.00	0	69.8	26	148				
Carbon tetrachloride	42	1.0	50.00	0	83.3	45	141				
Chlorobenzene	40	1.0	50.00	0	79.1	41	142				
Chloroethane	49	1.0	50.00	0	97.7	36	143				
Chloroform	39	1.0	50.00	0	77.1	42	137				
Chloromethane	42	1.0	50.00	0	84.1	35	151				
cis-1,3-Dichloropropene	39	1.0	50.00	0	78.6	42	130				
Dibromochloromethane	36	1.0	50.00	0	72.1	21	134				
Ethylbenzene	41	1.0	50.00	0	82.2	45	146				
Tetrachloroethene	41	1.0	50.00	0	81.2	45	136				
Toluene	38	1.0	50.00	0	75.7	43	134				
trans-1,2-Dichloroethene	36	1.0	50.00	0	72.4	42	135				
trans-1,3-Dichloropropene	37	1.0	50.00	0	74.4	37	133				
Trichloroethene	40	1.0	50.00	0	79.1	43	140				
Trichlorofluoromethane	55	1.0	50.00	0	109	50	148				
Vinyl chloride	54	1.0	50.00	0	108	35	142				

Qualifiers: C Calibration %RSD/%D exceeded for non-CCC analytes E Value above quantitation range H Holding times for preparation or analyte
 J Analyte detected below quantitation limits LOD Limit of Detection LOQ Limit of Quantitation
 ND Not Detected at the Reporting Limit R RPD outside accepted recovery limits S Spike Recovery outside accepted reco

CLIENT: Leggette Brashears & Graham Inc.
 Work Order: 1003157
 Project: Rowe

ANALYTICAL QC SUMMARY REPORT

TestCode: 8260MTBE113_W

Sample ID: V624LCS-032310aY SampType: LCS TestCode: 8260MTBE11 Units: µg/L Prep Date: RunNo: 49628
 Client ID: LCSW Batch ID: R49628 TestNo: SW8260B Analysis Date: 3/23/2010 SeqNo: 687160

Analyte	Result	PQL	SPK value	SPK Ref Val	%REC	LowLimit	HighLimit	RPD Ref Val	%RPD	RPDLimit	Qual
Surr: 4-Bromofluorobenzene	50		50.00		99.3	60	130				
Surr: Dibromofluoromethane	50		50.00		101	63	127				
Surr: Toluene-d8	50		50.00		99.8	61	128				

Sample ID: VBLK-032310aYW SampType: MBLK TestCode: 8260MTBE11 Units: µg/L Prep Date: RunNo: 49628
 Client ID: PBW Batch ID: R49628 TestNo: SW8260B Analysis Date: 3/23/2010 SeqNo: 687161

Analyte	Result	PQL	SPK value	SPK Ref Val	%REC	LowLimit	HighLimit	RPD Ref Val	%RPD	RPDLimit	Qual
1,1,1,2-Tetrachloroethane	U	1.0									
1,1,1-Trichloroethane	U	1.0									
1,1,2,2-Tetrachloroethane	U	1.0									
1,1,2-Trichloro-1,2,2-trifluoroethane	U	1.0									
1,1,2-Trichloroethane	U	1.0									
1,1-Dichloroethane	U	1.0									
1,1-Dichloroethene	U	1.0									
1,1-Dichloropropene	U	1.0									
1,2,3-Trichlorobenzene	U	1.0									
1,2,3-Trichloropropane	U	1.0									
1,2,4-Trichlorobenzene	U	1.0									
1,2,4-Trimethylbenzene	U	1.0									
1,2-Dibromo-3-chloropropane	U	1.0									
1,2-Dibromoethane	U	1.0									
1,2-Dichlorobenzene	U	1.0									
1,2-Dichloroethane	U	1.0									
1,2-Dichloropropane	U	1.0									
1,3,5-Trimethylbenzene	U	1.0									
1,3-Dichlorobenzene	U	1.0									
1,3-dichloropropane	U	1.0									
1,4-Dichlorobenzene	U	1.0									
2,2-Dichloropropane	U	1.0									
2-Butanone	U	3.0									

Qualifiers: C Calibration %RSD/%D exceeded for non-CCC analytes E Value above quantitation range H Holding times for preparation or analy
 J Analyte detected below quantitation limits LOD Limit of Detection LOQ Limit of Quantitation
 ND Not Detected at the Reporting Limit R RPD outside accepted recovery limits R Spike Recovery outside accepted reco

ANALYTICAL QC SUMMARY REPORT

TestCode: 8260MTBE113_W

CLIENT: Leggette Brashears & Graham Inc.
 Work Order: 1003157
 Project: Rowe

Sample ID: VBLK-032310aYW	SampType: MBLK	TestCode: 8260MTBE11	Units: µg/L	Prep Date:	RunNo: 49628						
Client ID: PBW	Batch ID: R49628	TestNo: SW8260B		Analysis Date: 3/23/2010	SeqNo: 687161						
Analyte	Result	PQL	SPK value	SPK Ref Val	%REC	LowLimit	HighLimit	RPD Ref Val	%RPD	RPDLimit	Qual

2-Chloroethyl vinyl ether	U	1.0									
2-Chlorotoluene	U	1.0									
2-Hexanone	U	2.0									
4-Chlorotoluene	U	1.0									
4-Isopropyltoluene	U	1.0									
4-Methyl-2-pentanone	U	2.0									
Acetone	U	2.0									
Benzene	U	1.0									
Bromobenzene	U	1.0									
Bromochloromethane	U	1.0									
Bromodichloromethane	U	1.0									
Bromoform	U	1.0									
Bromomethane	U	1.0									
Carbon disulfide	U	1.0									
Carbon tetrachloride	U	1.0									
Chlorobenzene	U	1.0									
Chloroethane	U	1.0									
Chloroform	U	1.0									
Chloromethane	U	1.0									
cis-1,2-Dichloroethene	U	1.0									
cis-1,3-Dichloropropene	U	1.0									
Dibromochloromethane	U	1.0									
Dibromomethane	U	1.0									
Dichlorodifluoromethane	U	1.0									
Ethylbenzene	U	1.0									
Hexachlorobutadiene	U	1.0									
Isopropylbenzene	U	1.0									
m,p-Xylene	U	2.0									
Methyl tert-butyl ether	U	1.0									
Methylene chloride	U	1.0									
Naphthalene	U	1.0									

Qualifiers: C Calibration %RSD/%D exceeded for non-CCC analytes E Value above quantitation range H Holding times for preparation or analyte

J Analyte detected below quantitation limits LOD Limit of Detection LOQ Limit of Quantitation

ND Not Detected at the Reporting Limit R RPD outside accepted recovery limits S Spike Recovery outside accepted reco

ANALYTICAL QC SUMMARY REPORT

CLIENT: Leggett Brashears & Graham Inc.
Work Order: 1003157
Project: Rowe

TestCode: 8260MTBE113_W

Sample ID: VBLK-032310aYW	SampType: MBLK	TestCode: 8260MTBE11	Units: µg/L	Prep Date:	RunNo: 49628						
Client ID: PBW	Batch ID: R49628	TestNo: SW8260B		Analysis Date: 3/23/2010	SeqNo: 687161						
Analyte	Result	PQL	SPK value	SPK Ref Val	%REC	LowLimit	HighLimit	RPD Ref Val	%RPD	RPDLimit	Qual

n-Butylbenzene	U	1.0									
n-Propylbenzene	U	1.0									
o-Xylene	U	1.0									
sec-Butylbenzene	U	1.0									
Styrene	U	1.0									
tert-Butylbenzene	U	1.0									
Tetrachloroethene	U	1.0									
Toluene	U	1.0									
trans-1,2-Dichloroethene	U	1.0									
trans-1,3-Dichloropropene	U	1.0									
Trichloroethene	U	1.0									
Trichlorofluoromethane	U	1.0									
Vinyl acetate	U	1.0									
Vinyl chloride	U	1.0									
Surr: 4-Bromofluorobenzene	53		50.00		105	60		130			
Surr: Dibromofluoromethane	50		50.00		100	63		127			
Surr: Toluene-d8	50		50.00		101	61		128			

Sample ID: 1003157-09AMS	SampType: MS	TestCode: 8260MTBE11	Units: µg/L	Prep Date:	RunNo: 49628						
Client ID: Field Blank-PW	Batch ID: R49628	TestNo: SW8260B		Analysis Date: 3/24/2010	SeqNo: 687166						
Analyte	Result	PQL	SPK value	SPK Ref Val	%REC	LowLimit	HighLimit	RPD Ref Val	%RPD	RPDLimit	Qual

1,1,1-Trichloroethane	38	1.0	50.00	0	75.3	43		148			
1,1,2,2-Tetrachloroethane	37	1.0	50.00	0	74.7	32		148			
1,1,2-Trichloroethane	36	1.0	50.00	0	72.5	42		136			
1,1-Dichloroethane	33	1.0	50.00	0	67.0	40		150			
1,1-Dichloroethene	36	1.0	50.00	0	72.6	30		154			
1,2-Dichlorobenzene	36	1.0	50.00	0	72.8	40		129			
1,2-Dichloroethane	41	1.0	50.00	0	81.5	36		141			
1,2-Dichloropropane	39	1.0	50.00	0	78.9	44		138			
1,3-Dichlorobenzene	31	1.0	50.00	0	62.3	40		133			

Qualifiers: C Calibration %RSD/%D exceeded for non-CCC analytes E Value above quantitation range H Holding times for preparation or analy
 J Analyte detected below quantitation limits LOD Limit of Detection LOQ Limit of Quantitation
 ND Not Detected at the Reporting Limit R RPD outside accepted recovery limits S Spike Recovery outside accepted reco

ANALYTICAL QC SUMMARY REPORT

CLIENT: Leggett Brashears & Graham Inc.
Work Order: 1003157
Project: Rowe

TestCode: 8260MTBE113_W

Sample ID: 1003157-09AMIS	SampType: MS	TestCode: 8260MTBE11	Units: µg/L	Prep Date:
Client ID: Field Blank-PW	Batch ID: R49628	TestNo: SW8260B		Analysis Date: 3/24/2010
				RunNo: 49628
				SeqNo: 687166

Analyte	Result	PQL	SPK value	SPK Ref Val	%REC	LowLimit	HighLimit	RPD Ref Val	%RPD	RPDLimit	Qual
1,4-Dichlorobenzene	32	1.0	50.00	0	63.7	40	135				
2-Chloroethyl vinyl ether	32	1.0	50.00	0	63.4	21	139				
Benzene	36	1.0	50.00	0	71.9	45	144				
Bromodichloromethane	35	1.0	50.00	0	69.7	35	136				
Bromoform	35	1.0	50.00	0	70.8	28	138				
Bromomethane	31	1.0	50.00	0	61.8	26	148				
Carbon tetrachloride	38	1.0	50.00	0	76.0	45	141				
Chlorobenzene	36	1.0	50.00	0	72.6	41	142				
Chloroethane	48	1.0	50.00	0	95.2	36	143				
Chloroform	36	1.0	50.00	0	72.7	42	137				
Chloromethane	34	1.0	50.00	0	67.6	35	151				
cis-1,3-Dichloropropene	37	1.0	50.00	0	74.5	42	130				
Dibromochloromethane	37	1.0	50.00	0	74.6	21	134				
Ethylbenzene	37	1.0	50.00	0	74.4	45	146				
Tetrachloroethene	36	1.0	50.00	0	72.6	45	136				
Toluene	35	1.0	50.00	0	70.0	43	134				
trans-1,2-Dichloroethene	32	1.0	50.00	0	64.9	42	135				
trans-1,3-Dichloropropene	36	1.0	50.00	0	72.4	37	133				
Trichloroethene	37	1.0	50.00	0	73.4	43	140				
Trichlorofluoromethane	51	1.0	50.00	0	103	50	148				
Vinyl chloride	45	1.0	50.00	0	90.7	35	142				
Surr: 4-Bromofluorobenzene	52		50.00		105	60	130				
Surr: Dibromofluoromethane	51		50.00		103	63	127				
Surr: Toluene-d8	51		50.00		102	61	128				

Sample ID: V624LCS-032310aY	SampType: LCS	TestCode: 8260MTBE11	Units: µg/L	Prep Date:
Client ID: LCSW	Batch ID: R49628A	TestNo: SW8260B		Analysis Date: 3/23/2010
				RunNo: 49628
				SeqNo: 687167

Analyte	Result	PQL	SPK value	SPK Ref Val	%REC	LowLimit	HighLimit	RPD Ref Val	%RPD	RPDLimit	Qual
1,1,1-Trichloroethane	38	1.0	50.00	0	75.8	43	148				
1,1,2,2-Tetrachloroethane	38	1.0	50.00	0	75.7	32	148				

Qualifiers: C Calibration %RSD/%D exceeded for non-CCC analytes E Value above quantitation range H Holding times for preparation or analy
 J Analyte detected below quantitation limits LOD Limit of Detection LOQ Limit of Quantitation
 ND Not Detected at the Reporting Limit R RPD outside accepted recovery limits S Spike Recovery outside accepted reco

CLIENT: Leggette Brashears & Graham Inc.
 Work Order: 1003157
 Project: Rowe

ANALYTICAL QC SUMMARY REPORT

TestCode: 8260MTBE113_W

Sample ID: V624LCS-032310aY	SampType: LCS	TestCode: 8260MTBE11	Units: µg/L	Prep Date:	RunNo: 49628						
Client ID: LCSW	Batch ID: R49628A	TestNo: SW8260B		Analysis Date: 3/23/2010	SeqNo: 687167						
Analyte	Result	PQL	SPK value	SPK Ref Val	%REC	LowLimit	HighLimit	RPD Ref Val	%RPD	RPDLimit	Qual
1,1,2-Trichloroethane	36	1.0	50.00	0	72.5	42	136				
1,1-Dichloroethane	34	1.0	50.00	0	68.8	40	150				
1,1-Dichloroethene	40	1.0	50.00	0	79.9	30	154				
1,2-Dichlorobenzene	39	1.0	50.00	0	78.9	40	129				
1,2-Dichloroethane	38	1.0	50.00	0	76.7	36	141				
1,2-Dichloropropane	36	1.0	50.00	0	71.3	44	138				
1,3-Dichlorobenzene	38	1.0	50.00	0	76.6	40	133				
1,4-Dichlorobenzene	39	1.0	50.00	0	77.6	40	135				
2-Chloroethyl vinyl ether	38	1.0	50.00	0	75.1	21	139				
Benzene	33	1.0	50.00	0	66.5	45	144 *				
Bromodichloromethane	39	1.0	50.00	0	78.3	35	136				
Bromoform	38	1.0	50.00	0	75.1	28	138				
Bromomethane	51	1.0	50.00	0	102	26	148				
Carbon tetrachloride	40	1.0	50.00	0	79.0	45	141				
Chlorobenzene	38	1.0	50.00	0	76.9	41	142				
Chloroethane	46	1.0	50.00	0	91.7	36	143				
Chloroform	33	1.0	50.00	0	66.3	42	137				
Chloromethane	47	1.0	50.00	0	95.0	35	151				
cis-1,3-Dichloropropene	36	1.0	50.00	0	71.6	42	130				
Dibromochloromethane	37	1.0	50.00	0	73.6	21	134				
Ethylbenzene	40	1.0	50.00	0	80.5	45	146				
Tetrachloroethene	38	1.0	50.00	0	75.6	45	136				
Toluene	37	1.0	50.00	0	74.7	43	134				
trans-1,2-Dichloroethene	33	1.0	50.00	0	66.5	42	135				
trans-1,3-Dichloropropene	41	1.0	50.00	0	82.9	37	133				
Trichloroethene	39	1.0	50.00	0	77.6	43	140				
Trichlorofluoromethane	56	1.0	50.00	0	112	50	148				
Vinyl chloride	55	1.0	50.00	0	110	35	142				
Surr: 4-Bromofluorobenzene	51		50.00		103	60	130				
Surr: Dibromofluoromethane	48		50.00		95.9	63	127				
Surr: Toluene-d8	51		50.00		102	61	128				

Qualifiers: C Calibration %RSD/%D exceeded for non-CCC analytes E Value above quantitation range H Holding times for preparation or analy
 J Analyte detected below quantitation limits LOD Limit of Detection LOQ Limit of Quantitation
 ND Not Detected at the Reporting Limit R RPD outside accepted recovery limits S Spike Recovery outside accepted reco

CLIENT: Leggette Brashears & Graham Inc.
Work Order: 1003157
Project: Rowe

ANALYTICAL QC SUMMARY REPORT

TestCode: 8260MTBE113_W

Sample ID: VBLK-032310aYW	SampType: MBLK	TestCode: 8260MTBE11	Units: µg/L	Prep Date:	RunNo: 49628						
Client ID: PBW	Batch ID: R49628A	TestNo: SW8260B		Analysis Date: 3/23/2010	SeqNo: 687168						
Analyte	Result	PQL	SPK value	SPK Ref Val	%REC	LowLimit	HighLimit	RPD Ref Val	%RPD	RPDLimit	Qual

1,1,1,2-Tetrachloroethane	U	1.0									
1,1,1-Trichloroethane	U	1.0									
1,1,2,2-Tetrachloroethane	U	1.0									
1,1,2-Trichloro-1,2,2-trifluoroethane	U	1.0									
1,1,2-Trichloroethane	U	1.0									
1,1-Dichloroethane	U	1.0									
1,1-Dichloroethene	U	1.0									
1,1-Dichloropropene	U	1.0									
1,2,3-Trichlorobenzene	U	1.0									
1,2,3-Trichloropropane	U	1.0									
1,2,4-Trichlorobenzene	U	1.0									
1,2,4-Trimethylbenzene	U	1.0									
1,2-Dibromo-3-chloropropane	U	1.0									
1,2-Dibromoethane	U	1.0									
1,2-Dichlorobenzene	U	1.0									
1,2-Dichloroethane	U	1.0									
1,2-Dichloropropane	U	1.0									
1,3,5-Trimethylbenzene	U	1.0									
1,3-Dichlorobenzene	U	1.0									
1,3-dichloropropane	U	1.0									
1,4-Dichlorobenzene	U	1.0									
2,2-Dichloropropane	U	1.0									
2-Butanone	U	3.0									
2-Chloroethyl vinyl ether	U	1.0									
2-Chlorotoluene	U	1.0									
2-Hexanone	U	2.0									
4-Chlorotoluene	U	1.0									
4-Isopropyltoluene	U	1.0									
4-Methyl-2-pentanone	U	2.0									
Acetone	U	2.0									
Benzene	U	1.0									

Qualifiers: C Calibration %RSD/%D exceeded for non-CCC analytes E Value above quantitation range H Holding times for preparation or analy
 J Analyte detected below quantitation limits LOD Limit of Detection LOQ Limit of Quantitation
 ND Not Detected at the Reporting Limit R RPD outside accepted recovery limits S Spike Recovery outside accepted reco

ANALYTICAL QC SUMMARY REPORT

CLIENT: Leggette Brashears & Graham Inc.
Work Order: 1003157
Project: Rowe

TestCode: 8260MTBE113_W

Sample ID: VBLK-032310aYW	SampType: MBLK	TestCode: 8260MTBE11	Units: µg/L
Client ID: PBW	Batch ID: R49628A	TestNo: SW8260B	
Analyte		Result	PQL
			SPK value
			SPK Ref Val
			%REC
			LowLimit
			HighLimit
			RPD Ref Val
			%RPD
			RPDLimit
			Qual
			Prep Date:
			RunNo: 49628
			SeqNo: 687168
			Analysis Date: 3/23/2010

Analyte	Result	PQL	SPK value	SPK Ref Val	%REC	LowLimit	HighLimit	RPD Ref Val	%RPD	RPDLimit	Qual
Bromobenzene	U	1.0									
Bromochloromethane	U	1.0									
Bromodichloromethane	U	1.0									
Bromoform	U	1.0									
Bromomethane	U	1.0									
Carbon disulfide	U	1.0									
Carbon tetrachloride	U	1.0									
Chlorobenzene	U	1.0									
Chloroethane	U	1.0									
Chloroform	U	1.0									
Chloromethane	U	1.0									
cis-1,2-Dichloroethene	U	1.0									
cis-1,3-Dichloropropene	U	1.0									
Dibromochloromethane	U	1.0									
Dibromomethane	U	1.0									
Dichlorodifluoromethane	U	1.0									
Ethylbenzene	U	1.0									
Hexachlorobutadiene	U	1.0									
Isopropylbenzene	U	1.0									
m,p-Xylene	U	2.0									
Methyl tert-butyl ether	U	1.0									
Methylene chloride	U	1.0									
Naphthalene	U	1.0									
n-Butylbenzene	U	1.0									
n-Propylbenzene	U	1.0									
o-Xylene	U	1.0									
sec-Butylbenzene	U	1.0									
Styrene	U	1.0									
tert-Butylbenzene	U	1.0									
Tetrachloroethene	U	1.0									
Toluene	U	1.0									

Qualifiers: C Calibration %RSD/%D exceeded for non-CCC analytes E Value above quantitation range H Holding times for preparation or analyte
 J Analyte detected below quantitation limits LOD Limit of Detection LOQ Limit of Quantitation
 ND Not Detected at the Reporting Limit R RPD outside accepted recovery limits S Spike Recovery outside accepted reco

ANALYTICAL QC SUMMARY REPORT

CLIENT: Leggett Brashears & Graham Inc.
Work Order: 1003157
Project: Rowe

TestCode: 8260MTBE113_W

Sample ID: VBLK-032310aYW	SampType: MBLK	TestCode: 8260MTBE11	Units: µg/L	Prep Date:	RunNo: 49628
Client ID: PBW	Batch ID: R49628A	TestNo: SW8260B		Analysis Date: 3/23/2010	SeqNo: 687168

Analyte	Result	PQL	SPK value	SPK Ref Val	%REC	LowLimit	HighLimit	RPD Ref Val	%RPD	RPDLimit	Qual
trans-1,2-Dichloroethene	U	1.0									
trans-1,3-Dichloropropene	U	1.0									
Trichloroethene	U	1.0									
Trichlorofluoromethane	U	1.0									
Vinyl acetate	U	1.0									
Vinyl chloride	U	1.0									
Surr: 4-Bromofluorobenzene	50		50.00		100	60	130				
Surr: Dibromofluoromethane	48		50.00		95.5	63	127				
Surr: Toluene-d8	52		50.00		103	61	128				

Sample ID: 1003157-09AMSD	SampType: MSD	TestCode: 8260MTBE11	Units: µg/L	Prep Date:	RunNo: 49628
Client ID: Field Blank-PW	Batch ID: R49628A	TestNo: SW8260B		Analysis Date: 3/24/2010	SeqNo: 687174

Analyte	Result	PQL	SPK value	SPK Ref Val	%REC	LowLimit	HighLimit	RPD Ref Val	%RPD	RPDLimit	Qual
1,1,1-Trichloroethane	34	1.0	50.00	0	67.2	43	148	37.64	11.3	20	
1,1,2,2-Tetrachloroethane	32	1.0	50.00	0	64.5	32	148	37.33	14.7	20	
1,1,2-Trichloroethane	32	1.0	50.00	0	64.0	42	136	36.23	12.4	20	
1,1-Dichloroethane	30	1.0	50.00	0	59.2	40	150	33.49	12.3	20	
1,1-Dichloroethene	36	1.0	50.00	0	71.2	30	154	36.28	1.89	20	
1,2-Dichlorobenzene	32	1.0	50.00	0	64.8	40	129	36.39	11.6	20	
1,2-Dichloroethane	36	1.0	50.00	0	71.9	36	141	40.75	12.5	20	
1,2-Dichloropropane	31	1.0	50.00	0	62.2	44	138	39.44	23.7	20	R
1,3-Dichlorobenzene	31	1.0	50.00	0	61.0	40	133	31.13	1.98	20	
1,4-Dichlorobenzene	32	1.0	50.00	0	63.4	40	135	31.83	0.346	20	
2-Chloroethyl vinyl ether	21	1.0	50.00	0	42.7	21	139	31.69	39.0	20	R
Benzene	29	1.0	50.00	0	57.9	45	144	35.95	21.5	20	R
Bromodichloromethane	34	1.0	50.00	0	68.3	35	136	34.83	1.91	20	
Bromoform	32	1.0	50.00	0	64.2	28	138	35.42	9.83	20	
Bromomethane	43	1.0	50.00	0	85.6	26	148	30.92	32.2	20	R
Carbon tetrachloride	36	1.0	50.00	0	71.8	45	141	38.00	5.63	20	
Chlorobenzene	33	1.0	50.00	0	65.2	41	142	36.30	10.7	20	

Qualifiers: C Calibration %RSD/%D exceeded for non-CCC analytes E Value above quantitation range H Holding times for preparation or analy
 J Analyte detected below quantitation limits LOD Limit of Detection LOQ Limit of Quantitation
 ND Not Detected at the Reporting Limit R RPD outside accepted recovery limits S Spike Recovery outside accepted reco

ANALYTICAL QC SUMMARY REPORT

TestCode: 8260MTBE113_W

CLIENT: Leggett Brashears & Graham Inc.
 Work Order: 1003157
 Project: Rowe

Sample ID: 1003157-09AMSD	SampType: MSD	TestCode: 8260MTBE11	Units: µg/L	Prep Date:	RunNo: 49628						
Client ID: Field Blank-PW	Batch ID: R49628A	TestNo: SW8260B		Analysis Date: 3/24/2010	SeqNo: 687174						
Analyte	Result	PQL	SPK value	SPK Ref Val	%REC	LowLimit	HighLimit	RPD Ref Val	%RPD	RPDLimit	Qual
Chloroethane	44	1.0	50.00	0	88.2	36	143	47.62	7.72	20	
Chloroform	30	1.0	50.00	0	59.4	42	137	36.37	20.2	20	R
Chloromethane	41	1.0	50.00	0	82.7	35	151	33.79	20.1	20	R
cis-1,3-Dichloropropene	30	1.0	50.00	0	59.6	42	130	37.27	22.2	20	R
Dibromochloromethane	32	1.0	50.00	0	64.2	21	134	37.30	14.9	20	
Ethylbenzene	34	1.0	50.00	0	67.4	45	146	37.19	9.79	20	
Tetrachloroethene	31	1.0	50.00	0	62.5	45	136	36.29	15.0	20	
Toluene	33	1.0	50.00	0	65.7	43	134	34.99	6.25	20	
trans-1,2-Dichloroethene	30	1.0	50.00	0	60.4	42	135	32.43	7.06	20	
trans-1,3-Dichloropropene	35	1.0	50.00	0	70.3	37	133	36.21	2.97	20	
Trichloroethene	33	1.0	50.00	0	65.1	43	140	36.69	12.0	20	
Trichlorofluoromethane	51	1.0	50.00	0	102	50	148	51.49	0.584	20	
Vinyl chloride	42	1.0	50.00	0	83.6	35	142	45.37	8.17	20	
Surr: 4-Bromofluorobenzene	50		50.00		99.7	60	130		0	0	
Surr: Dibromofluoromethane	50		50.00		99.1	63	127		0	0	
Surr: Toluene-d8	52		50.00		103	61	128		0	0	

Qualifiers: C Calibration %RSD/%D exceeded for non-CCC analytes E Value above quantitation range H Holding times for preparation or analyte
 J Analyte detected below quantitation limits LOD Limit of Detection LOQ Limit of Quantitation
 ND Not Detected at the Reporting Limit R RPD outside accepted recovery limits S Spike Recovery outside accepted reco

Tuesday, March 30, 2010

Mark Goldberg
Leggette Brashears & Graham Inc.
4 Research Drive
Suite 301
Shelton, CT 06484

TEL: (203) 929-8555

FAX (203) 926-9140

RE: Rowe

Order No.: 1003158

Dear Mark Goldberg:

American Analytical Laboratories, LLC. received 23 sample(s) on 3/17/2010 for the analyses presented in the following report.

Samples were analyzed in accordance with the test procedures documented on the chain of custody and detailed throughout the text of this report.

The results reported herein relate only to the items tested or to the samples as received by the laboratory. This report may not be reproduced, except in full, without the approval of American Analytical Laboratories, LLC and is not considered complete without a cover page and chain of custody documentation. The limits (LOQ) provided in the data package are analytical reporting limits and not Federal or Local mandated values to which the sample results should be compared.

There were no problems with the analyses and all data for associated QC met laboratory specifications. If there are any exceptions a Case Narrative is provided in the report or the data is qualified. This package has been reviewed by American Analytical Laboratories' QA Department/Laboratory Director to comply with NELAC standards prior to report submittal. This report consists of 94 pages.

If you have any questions regarding these tests results, please do not hesitate to call (631) 454-6100 or email me directly at lbeyer@american-analytical.com.

Sincerely,

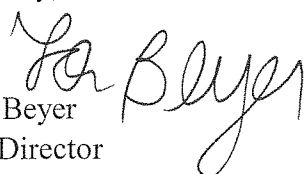
Lori Beyer
Lab Director

CLIENT: Leggette Brashears & Graham Inc.
Project: Rowe
Lab Order: 1003158

Work Order Sample Summary

Lab Sample ID	Client Sample ID	Date Collected	Date Received
1003158-01A	MW-46A	3/17/2010 11:40:00 AM	3/17/2010
1003158-02A	MW-47A	3/17/2010 11:20:00 AM	3/17/2010
1003158-03A	N-32	3/17/2010 11:35:00 AM	3/17/2010
1003158-04A	N-16	3/16/2010 3:30:00 PM	3/17/2010
1003158-05A	MW-42B	3/16/2010 3:37:00 PM	3/17/2010
1003158-06A	MW-43A	3/16/2010 2:40:00 PM	3/17/2010
1003158-07A	MW-43B	3/16/2010 1:05:00 PM	3/17/2010
1003158-08A	MW-43C	3/16/2010 1:35:00 PM	3/17/2010
1003158-09A	MW-53	3/16/2010 1:40:00 PM	3/17/2010
1003158-10A	MW-54	3/16/2010 2:30:00 PM	3/17/2010
1003158-11A	MW-49A	3/16/2010 11:15:00 AM	3/17/2010
1003158-12A	MW-98-01A	3/17/2010 10:35:00 AM	3/17/2010
1003158-13A	MW-98-04	3/17/2010 1:07:00 PM	3/17/2010
1003158-14A	MW-98-05A	3/17/2010 9:40:00 AM	3/17/2010
1003158-15A	MW-98-05B	3/17/2010 10:00:00 AM	3/17/2010
1003158-16A	MW-98-05B MS	3/17/2010 10:00:00 AM	3/17/2010
1003158-17A	MW-98-05B MSD	3/17/2010 10:00:00 AM	3/17/2010
1003158-18A	MW-45A	3/17/2010 1:00:00 PM	3/17/2010
1003158-19A	MW-45B	3/17/2010 12:25:00 PM	3/17/2010
1003158-20A	MW-28A	3/17/2010 12:36:00 PM	3/17/2010
1003158-21A	MW-28B	3/17/2010 1:01:00 PM	3/17/2010
1003158-23A	MW-44B	3/17/2010 10:43:00 AM	3/17/2010
1003158-24A	MW-44A	3/17/2010 10:18:00 AM	3/17/2010



56 TOLEDO STREET • FARMINGDALE, NEW YORK 11735
(631) 454-6100 • FAX (631) 454-8027

NYSDOH 11418
CTDOH PH-0205
NJDEP NY050
PADEP 68-573

TAG # / COC 1402

CHAIN OF CUSTODY / REQUEST FOR ANALYSIS DOCUMENT

CLIENT NAME/ADDRESS LPG 4 Research Dr. Suite 301 Shelton, CT 06484	CONTACT: P. Jobmann	SAMPLER (SIGNATURE) <i>P. Jobmann</i>	SAMPLE(S) SEALED <input checked="" type="checkbox"/> YES / <input type="checkbox"/> NO
PROJECT LOCATION: ROWE		SAMPLER NAME (PRINT) Cathin Cornell, Patrick Welsh	CORRECT CONTAINER(S) <input checked="" type="checkbox"/> YES / <input type="checkbox"/> NO

LABORATORY ID #	MATRIX	# CONTAINERS	SAMPLING DATE/TIME	SAMPLE # - LOCATION	FOR METHANOL PRESERVED SAMPLES (VOLATILE VIAL #)
100315P-01A	GW	2	8/17/10 1140	MW-46A	
02A			8/17/10 1120	MW-47A	
03A			8/17/10 1835	N-32	
04A			8/16/10 1530	N-16	
05A			8/16/10 1537	MW-42A	
06A			8/16/10 1440	MW-42B	
07A			8/16/10 1305	MW-43A	
08A			8/16/10 1835	MW-43B	
09A			8/16/10 1840	MW-43C	
10A			8/16/10 1430	MW-53	
11A			8/16/10 1115	MW-54	
				MW-49A	

COOLER TEMPERATURE: 1072		COMMENTS / INSTRUCTIONS psomane109ct.com	
TURNAROUND REQUIRED: NORMAL <input type="checkbox"/> STAT <input type="checkbox"/> BY / /		RECEIVED BY LAB (SIGNATURE) <i>[Signature]</i>	
RELINQUISHED BY (SIGNATURE) <i>[Signature]</i>	DATE TIME 8/17/10 1500	PRINTED NAME Patrick Welsh	DATE TIME 8/17/10 1500
RELINQUISHED BY (SIGNATURE) <i>[Signature]</i>	DATE TIME 8/17/10 1620	PRINTED NAME C. Jobmann	DATE TIME 8/17/10 1620
		PRINTED NAME W. Bluff	

WHITE-OFFICE / CANARY-LAB / PINK-SAMPLE CUSTODIAN / GOLDENROD-CLIENT



56 TOLEDO STREET • FARMINGDALE, NEW YORK 11735
 (631) 454-6100 • FAX (631) 454-8027

NYSDOH 11418
 CTDOH PH-0205
 NJDEP NY050
 PADEP 68-573

TAG # / COC _____

CHAIN OF CUSTODY / REQUEST FOR ANALYSIS DOCUMENT

CLIENT NAME/ADDRESS LBS, INC. 41 Research Drive, Suite 301 Greenwich, CT 06434		CONTACT: P. Zemanian		SAMPLER (SIGNATURE) <i>[Signature]</i>		SAMPLE(S) SEALED YES / NO			
PROJECT LOCATION: 51 ROWE		ANALYSIS REQUIRED 5760 FTMB		SAMPLER NAME (PRINT) CASHIN CAMEL, FARMER & BJORCK, TEST LABORATORY		CORRECT CONTAINER(S) YES / NO			
LABORATORY ID #	MATRIX	# CONTAINERS	SAMPLING DATE/TIME	SAMPLE # - LOCATION	TURNAROUND REQUIRED: NORMAL <input checked="" type="checkbox"/> STAT <input type="checkbox"/> BY / /	RECEIVED BY LAB (SIGNATURE)	DATE TIME	PRINTED NAME	
1003158-17A	GW	2	3/17/10 @ 1035	MW-98-01A		<i>[Signature]</i>	3/17/10	C. J. JARA	
13A			3/17/10 @ 1307	MW-98-01A			1500		
14A			3/17/10 @ 940	MW-98-05A			3/17/10	Wai Ben	
15A			3/17/10 @ 1000	MW-98-05B			1610		
16A			3/17/10 @ 1000	MW-98-05B MS					
17A			3/17/10 @ 1000	MW-98-05B MSD					
18A			3/17/10 @ 1306	MW-45A					
19A			3/17/10 @ 1225	MW-45 B					
20A			3/17/10 @ 1236	MW-28A					
21A			3/17/10 @ 1361	MW-28B					
24A			3/17/10 @ 1078	MW-44A					
23A			3/17/10 @ 1043	MW-44B					
COOLER TEMPERATURE: 2082					COMMENTS / INSTRUCTIONS P. Zemanian@lgs.com				
RELINQUISHED BY (SIGNATURE) <i>[Signature]</i>		DATE TIME 3/17/10 1500		RECEIVED BY LAB (SIGNATURE) <i>[Signature]</i>		DATE TIME 3/17/10 1500		PRINTED NAME C. J. JARA	
RELINQUISHED BY (SIGNATURE) <i>[Signature]</i>		DATE TIME 3/17/10 1500		RECEIVED BY LAB (SIGNATURE) <i>[Signature]</i>		DATE TIME 3/17/10 1610		PRINTED NAME Wai Ben	

WHITE-OFFICE / CANARY-LAB / PINK-SAMPLE CUSTODIAN / GOLDENROD-CLIENT

American Analytical Laboratories, LLC.

Sample Receipt Checklist

Client Name LBG CT

Date and Time Receive 3/17/2010

Work Order Numbe 1003158

RcptNo: 1

Received by LB

COC_ID:

CoolerID:

Checklist completed b

Signature [Handwritten Signature]

Date 3/18/10

Reviewed by

Initials [Handwritten Initials]

Date 3/18/10

Matrix

Carrier name Lab Courier

- Shipping container/cooler in good condition? Yes No Not Presen
- Custody seals intact on shipping container/cooler? Yes No Not Presen
- Custody seals intact on sample bottles? Yes No Not Presen
- Chain of custody present? Yes No
- Chain of custody signed when relinquished and received? Yes No
- Chain of custody agrees with sample labels? Yes No
- Samples in proper container/bottle? Yes No
- Sample containers intact? Yes No
- Sufficient sample volume for indicated test? Yes No
- All samples received within holding time? Yes No
- Container/Temp Blank temperature in compliance? Yes No
- Water - VOA vials have zero headspace? Yes No VOA vials submitted Yes No
- Water - pH acceptable upon receipt? Yes No N/A

Adjusted _____ Checked b _____

Any No and/or NA (not applicable) response must be detailed in the comments section b

Client contacted _____ Date contacted: _____ Person contacted _____

Contacted by: _____ Regarding _____

Comments: cooler with ice. temp 3.4 degrees C.

Corrective Action _____

ELAP ID : 11418

CLIENT: Leggette Brashears & Graham Inc.
 Lab Order: 1003158
 Project: Rowe
 Lab ID: 1003158-01A

Client Sample ID: MW-46A
 Collection Date: 3/17/2010 11:40:00 AM
 Matrix: GROUNDWATER

Certificate of Results

Analyses	Sample Result	LOD	LOQ	Qual	Units	DF	Date/Time Analyzed
VOLATILE SW-846 8260 + MTBE & FREON113			SW8260B		Analyst: LA		
1,1,1,2-Tetrachloroethane	U	0.3	1.0		µg/L	1	3/26/2010 12:19:00 AM
1,1,1-Trichloroethane	U	0.3	1.0		µg/L	1	3/26/2010 12:19:00 AM
1,1,2,2-Tetrachloroethane	U	0.3	1.0		µg/L	1	3/26/2010 12:19:00 AM
1,1,2-Trichloro-1,2,2-trifluoroethane	U	0.3	1.0	C	µg/L	1	3/26/2010 12:19:00 AM
1,1,2-Trichloroethane	U	0.3	1.0		µg/L	1	3/26/2010 12:19:00 AM
1,1-Dichloroethane	U	0.3	1.0		µg/L	1	3/26/2010 12:19:00 AM
1,1-Dichloroethene	U	0.3	1.0		µg/L	1	3/26/2010 12:19:00 AM
1,1-Dichloropropene	U	0.3	1.0		µg/L	1	3/26/2010 12:19:00 AM
1,2,3-Trichlorobenzene	U	0.3	1.0	C	µg/L	1	3/26/2010 12:19:00 AM
1,2,3-Trichloropropane	U	0.4	1.0		µg/L	1	3/26/2010 12:19:00 AM
1,2,4-Trichlorobenzene	U	0.3	1.0		µg/L	1	3/26/2010 12:19:00 AM
1,2,4-Trimethylbenzene	U	0.3	1.0		µg/L	1	3/26/2010 12:19:00 AM
1,2-Dibromo-3-chloropropane	U	0.4	1.0		µg/L	1	3/26/2010 12:19:00 AM
1,2-Dibromoethane	U	0.3	1.0		µg/L	1	3/26/2010 12:19:00 AM
1,2-Dichlorobenzene	U	0.3	1.0		µg/L	1	3/26/2010 12:19:00 AM
1,2-Dichloroethane	U	0.3	1.0		µg/L	1	3/26/2010 12:19:00 AM
1,2-Dichloropropane	U	0.3	1.0		µg/L	1	3/26/2010 12:19:00 AM
1,3,5-Trimethylbenzene	U	0.3	1.0		µg/L	1	3/26/2010 12:19:00 AM
1,3-Dichlorobenzene	U	0.3	1.0		µg/L	1	3/26/2010 12:19:00 AM
1,3-dichloropropane	U	0.3	1.0		µg/L	1	3/26/2010 12:19:00 AM
1,4-Dichlorobenzene	U	0.3	1.0		µg/L	1	3/26/2010 12:19:00 AM
2,2-Dichloropropane	U	0.3	1.0		µg/L	1	3/26/2010 12:19:00 AM
2-Butanone	U	0.3	3.0		µg/L	1	3/26/2010 12:19:00 AM
2-Chloroethyl vinyl ether	U	0.3	1.0		µg/L	1	3/26/2010 12:19:00 AM
2-Chlorotoluene	U	0.3	1.0		µg/L	1	3/26/2010 12:19:00 AM
2-Hexanone	U	0.3	2.0		µg/L	1	3/26/2010 12:19:00 AM
4-Chlorotoluene	U	0.3	1.0		µg/L	1	3/26/2010 12:19:00 AM
4-Isopropyltoluene	U	0.3	1.0		µg/L	1	3/26/2010 12:19:00 AM
4-Methyl-2-pentanone	U	0.3	2.0		µg/L	1	3/26/2010 12:19:00 AM
Acetone	U	0.3	2.0		µg/L	1	3/26/2010 12:19:00 AM
Benzene	U	0.3	1.0		µg/L	1	3/26/2010 12:19:00 AM
Bromobenzene	U	0.3	1.0		µg/L	1	3/26/2010 12:19:00 AM
Bromochloromethane	U	0.4	1.0		µg/L	1	3/26/2010 12:19:00 AM

American Analytical Laboratories, LLC., 56 Toledo Street, Farmingdale, NY, Zip - 11735

Tel - 6314546100 Fax - 6314548027 www.American-Analytical.com



Qualifiers:	* Value exceeds Maximum Contaminant Level	B Analyte detected in the associated Method Blank
	C Calibration %RSD/%D exceeded for non-CCC analytes	E Value above quantitation range
	H Holding times for preparation or analysis exceeded	J Analyte detected below quantitation limits
	LOD Limit of Detection	LOQ Limit of Quantitation
	ND Not Detected at the Reporting Limit	S Spike Recovery outside accepted recovery limits
	U Indicates the compound was analyzed but not detected.	

American Analytical Laboratories, LLC.

Date: 30-Mar-10

ELAP ID : 11418

CLIENT: Leggette Brashears & Graham Inc.
 Lab Order: 1003158
 Project: Rowe
 Lab ID: 1003158-01A

Client Sample ID: MW-46A
 Collection Date: 3/17/2010 11:40:00 AM
 Matrix: GROUNDWATER

Certificate of Results

Analyses	Sample Result	LOD	LOQ	Qual	Units	DF	Date/Time Analyzed
VOLATILE SW-846 8260 + MTBE & FREON113			SW8260B		Analyst: LA		
Bromodichloromethane	U	0.3	1.0		µg/L	1	3/26/2010 12:19:00 AM
Bromoform	U	0.3	1.0		µg/L	1	3/26/2010 12:19:00 AM
Bromomethane	U	0.3	1.0		µg/L	1	3/26/2010 12:19:00 AM
Carbon disulfide	U	0.3	1.0		µg/L	1	3/26/2010 12:19:00 AM
Carbon tetrachloride	U	0.3	1.0		µg/L	1	3/26/2010 12:19:00 AM
Chlorobenzene	U	0.3	1.0		µg/L	1	3/26/2010 12:19:00 AM
Chloroethane	U	0.4	1.0	C	µg/L	1	3/26/2010 12:19:00 AM
Chloroform	U	0.3	1.0		µg/L	1	3/26/2010 12:19:00 AM
Chloromethane	U	0.3	1.0		µg/L	1	3/26/2010 12:19:00 AM
cis-1,2-Dichloroethene	U	0.3	1.0		µg/L	1	3/26/2010 12:19:00 AM
cis-1,3-Dichloropropene	U	0.3	1.0		µg/L	1	3/26/2010 12:19:00 AM
Dibromochloromethane	U	0.3	1.0		µg/L	1	3/26/2010 12:19:00 AM
Dibromomethane	U	0.3	1.0		µg/L	1	3/26/2010 12:19:00 AM
Dichlorodifluoromethane	U	0.3	1.0		µg/L	1	3/26/2010 12:19:00 AM
Ethylbenzene	U	0.3	1.0		µg/L	1	3/26/2010 12:19:00 AM
Hexachlorobutadiene	U	0.3	1.0		µg/L	1	3/26/2010 12:19:00 AM
Isopropylbenzene	U	0.3	1.0		µg/L	1	3/26/2010 12:19:00 AM
m,p-Xylene	U	0.3	2.0		µg/L	1	3/26/2010 12:19:00 AM
Methyl tert-butyl ether	U	0.3	1.0		µg/L	1	3/26/2010 12:19:00 AM
Methylene chloride	U	0.3	1.0		µg/L	1	3/26/2010 12:19:00 AM
Naphthalene	U	0.3	1.0		µg/L	1	3/26/2010 12:19:00 AM
n-Butylbenzene	U	0.3	1.0		µg/L	1	3/26/2010 12:19:00 AM
n-Propylbenzene	U	0.3	1.0		µg/L	1	3/26/2010 12:19:00 AM
o-Xylene	U	0.3	1.0		µg/L	1	3/26/2010 12:19:00 AM
sec-Butylbenzene	U	0.3	1.0		µg/L	1	3/26/2010 12:19:00 AM
Styrene	U	0.3	1.0		µg/L	1	3/26/2010 12:19:00 AM
tert-Butylbenzene	U	0.3	1.0		µg/L	1	3/26/2010 12:19:00 AM
Tetrachloroethene	U	0.3	1.0		µg/L	1	3/26/2010 12:19:00 AM
Toluene	U	0.3	1.0		µg/L	1	3/26/2010 12:19:00 AM
trans-1,2-Dichloroethene	U	0.3	1.0		µg/L	1	3/26/2010 12:19:00 AM
trans-1,3-Dichloropropene	U	0.3	1.0		µg/L	1	3/26/2010 12:19:00 AM
Trichloroethene	U	0.3	1.0		µg/L	1	3/26/2010 12:19:00 AM
Trichlorofluoromethane	U	0.3	1.0	C	µg/L	1	3/26/2010 12:19:00 AM

American Analytical Laboratories, LLC., 56 Toledo Street, Farmingdale, NY, Zip - 11735
 Tel - 6314546100 Fax - 6314548027 www.American-Analytical.com



Qualifiers:	* Value exceeds Maximum Contaminant Level	B Analyte detected in the associated Method Blank
	C Calibration %RSD/%D exceeded for non-CCC analytes	E Value above quantitation range
	H Holding times for preparation or analysis exceeded	J Analyte detected below quantitation limits
	LOD Limit of Detection	LOQ Limit of Quantitation
	ND Not Detected at the Reporting Limit	S Spike Recovery outside accepted recovery limits
	U Indicates the compound was analyzed but not detected.	

ELAP ID : 11418

CLIENT: Leggette Brashears & Graham Inc.
 Lab Order: 1003158
 Project: Rowe
 Lab ID: 1003158-01A

Client Sample ID: MW-46A
 Collection Date: 3/17/2010 11:40:00 AM
 Matrix: GROUNDWATER

Certificate of Results

Analyses	Sample Result	LOD	LOQ	Qual	Units	DF	Date/Time Analyzed
VOLATILE SW-846 8260 + MTBE & FREON113			SW8260B		Analyst: LA		
Vinyl acetate	U	0.3	1.0		µg/L	1	3/26/2010 12:19:00 AM
Vinyl chloride	U	0.3	1.0		µg/L	1	3/26/2010 12:19:00 AM
Surr: 4-Bromofluorobenzene	97.6	0	60-130		%REC	1	3/26/2010 12:19:00 AM
Surr: Dibromofluoromethane	111	0	63-127		%REC	1	3/26/2010 12:19:00 AM
Surr: Toluene-d8	101	0	61-128		%REC	1	3/26/2010 12:19:00 AM

American Analytical Laboratories, LLC., 56 Toledo Street, Farmingdale, NY, Zip - 11735
 Tel - 6314546100 Fax - 6314548027 www.American-Analytical.com



Qualifiers:	* Value exceeds Maximum Contaminant Level	B Analyte detected in the associated Method Blank
	C Calibration %RSD/%D exceeded for non-CCC analytes	E Value above quantitation range
	H Holding times for preparation or analysis exceeded	J Analyte detected below quantitation limits
	LOD Limit of Detection	LOQ Limit of Quantitation
	ND Not Detected at the Reporting Limit	S Spike Recovery outside accepted recovery limits
	U Indicates the compound was analyzed but not detected.	

American Analytical Laboratories, LLC.

Date: 30-Mar-10

ELAP ID : 11418

CLIENT: Leggette Brashears & Graham Inc.
 Lab Order: 1003158
 Project: Rowe
 Lab ID: 1003158-02A

Client Sample ID: MW-47A
 Collection Date: 3/17/2010 11:20:00 AM
 Matrix: GROUNDWATER

Certificate of Results

Analyses	Sample Result	LOD	LOQ	Qual	Units	DF	Date/Time Analyzed
VOLATILE SW-846 8260 + MTBE & FREON113			SW8260B			Analyst: LA	
1,1,1,2-Tetrachloroethane	U	0.3	1.0		µg/L	1	3/26/2010 12:44:00 AM
1,1,1-Trichloroethane	U	0.3	1.0		µg/L	1	3/26/2010 12:44:00 AM
1,1,2,2-Tetrachloroethane	U	0.3	1.0		µg/L	1	3/26/2010 12:44:00 AM
1,1,2-Trichloro-1,2,2-trifluoroethan	U	0.3	1.0		µg/L	1	3/26/2010 12:44:00 AM
1,1,2-Trichloroethane	U	0.3	1.0		µg/L	1	3/26/2010 12:44:00 AM
1,1-Dichloroethane	U	0.3	1.0		µg/L	1	3/26/2010 12:44:00 AM
1,1-Dichloroethene	U	0.3	1.0		µg/L	1	3/26/2010 12:44:00 AM
1,1-Dichloropropene	U	0.3	1.0		µg/L	1	3/26/2010 12:44:00 AM
1,2,3-Trichlorobenzene	U	0.3	1.0		µg/L	1	3/26/2010 12:44:00 AM
1,2,3-Trichloropropane	U	0.4	1.0		µg/L	1	3/26/2010 12:44:00 AM
1,2,4-Trichlorobenzene	U	0.3	1.0		µg/L	1	3/26/2010 12:44:00 AM
1,2,4-Trimethylbenzene	U	0.3	1.0		µg/L	1	3/26/2010 12:44:00 AM
1,2-Dibromo-3-chloropropane	U	0.4	1.0		µg/L	1	3/26/2010 12:44:00 AM
1,2-Dibromoethane	U	0.3	1.0		µg/L	1	3/26/2010 12:44:00 AM
1,2-Dichlorobenzene	U	0.3	1.0		µg/L	1	3/26/2010 12:44:00 AM
1,2-Dichloroethane	U	0.3	1.0		µg/L	1	3/26/2010 12:44:00 AM
1,2-Dichloropropane	U	0.3	1.0		µg/L	1	3/26/2010 12:44:00 AM
1,3,5-Trimethylbenzene	U	0.3	1.0		µg/L	1	3/26/2010 12:44:00 AM
1,3-Dichlorobenzene	U	0.3	1.0		µg/L	1	3/26/2010 12:44:00 AM
1,3-dichloropropane	U	0.3	1.0		µg/L	1	3/26/2010 12:44:00 AM
1,4-Dichlorobenzene	U	0.3	1.0		µg/L	1	3/26/2010 12:44:00 AM
2,2-Dichloropropane	U	0.3	1.0		µg/L	1	3/26/2010 12:44:00 AM
2-Butanone	U	0.3	3.0		µg/L	1	3/26/2010 12:44:00 AM
2-Chloroethyl vinyl ether	U	0.3	1.0		µg/L	1	3/26/2010 12:44:00 AM
2-Chlorotoluene	U	0.3	1.0		µg/L	1	3/26/2010 12:44:00 AM
2-Hexanone	U	0.3	2.0		µg/L	1	3/26/2010 12:44:00 AM
4-Chlorotoluene	U	0.3	1.0		µg/L	1	3/26/2010 12:44:00 AM
4-Isopropyltoluene	U	0.3	1.0		µg/L	1	3/26/2010 12:44:00 AM
4-Methyl-2-pentanone	U	0.3	2.0		µg/L	1	3/26/2010 12:44:00 AM
Acetone	U	0.3	2.0		µg/L	1	3/26/2010 12:44:00 AM
Benzene	U	0.3	1.0		µg/L	1	3/26/2010 12:44:00 AM
Bromobenzene	U	0.3	1.0		µg/L	1	3/26/2010 12:44:00 AM
Bromochloromethane	U	0.4	1.0		µg/L	1	3/26/2010 12:44:00 AM

American Analytical Laboratories, LLC., 56 Toledo Street, Farmingdale, NY, Zip - 11735

Tel - 6314546100 Fax - 6314548027 www.American-Analytical.com



Qualifiers:	* Value exceeds Maximum Contaminant Level	B Analyte detected in the associated Method Blank
	C Calibration %RSD/%D exceeded for non-CCC analytes	E Value above quantitation range
	H Holding times for preparation or analysis exceeded	J Analyte detected below quantitation limits
	LOD Limit of Detection	LOQ Limit of Quantitation
	ND Not Detected at the Reporting Limit	S Spike Recovery outside accepted recovery limits
	U Indicates the compound was analyzed but not detected.	

American Analytical Laboratories, LLC.

Date: 30-Mar-10

ELAP ID : 11418

CLIENT: Leggette Brashears & Graham Inc.
 Lab Order: 1003158
 Project: Rowe
 Lab ID: 1003158-02A

Client Sample ID: MW-47A
 Collection Date: 3/17/2010 11:20:00 AM
 Matrix: GROUNDWATER

Certificate of Results

Analyses	Sample Result	LOD	LOQ	Qual	Units	DF	Date/Time Analyzed
VOLATILE SW-846 8260 + MTBE & FREON113			SW8260B			Analyst: LA	
Bromodichloromethane	U	0.3	1.0		µg/L	1	3/26/2010 12:44:00 AM
Bromoform	U	0.3	1.0		µg/L	1	3/26/2010 12:44:00 AM
Bromomethane	U	0.3	1.0		µg/L	1	3/26/2010 12:44:00 AM
Carbon disulfide	U	0.3	1.0		µg/L	1	3/26/2010 12:44:00 AM
Carbon tetrachloride	U	0.3	1.0		µg/L	1	3/26/2010 12:44:00 AM
Chlorobenzene	U	0.3	1.0		µg/L	1	3/26/2010 12:44:00 AM
Chloroethane	U	0.4	1.0		µg/L	1	3/26/2010 12:44:00 AM
Chloroform	U	0.3	1.0		µg/L	1	3/26/2010 12:44:00 AM
Chloromethane	U	0.3	1.0		µg/L	1	3/26/2010 12:44:00 AM
cis-1,2-Dichloroethene	U	0.3	1.0		µg/L	1	3/26/2010 12:44:00 AM
cis-1,3-Dichloropropene	U	0.3	1.0		µg/L	1	3/26/2010 12:44:00 AM
Dibromochloromethane	U	0.3	1.0		µg/L	1	3/26/2010 12:44:00 AM
Dibromomethane	U	0.3	1.0		µg/L	1	3/26/2010 12:44:00 AM
Dichlorodifluoromethane	U	0.3	1.0		µg/L	1	3/26/2010 12:44:00 AM
Ethylbenzene	U	0.3	1.0		µg/L	1	3/26/2010 12:44:00 AM
Hexachlorobutadiene	U	0.3	1.0		µg/L	1	3/26/2010 12:44:00 AM
Isopropylbenzene	U	0.3	1.0		µg/L	1	3/26/2010 12:44:00 AM
m,p-Xylene	U	0.3	2.0		µg/L	1	3/26/2010 12:44:00 AM
Methyl tert-butyl ether	U	0.3	1.0		µg/L	1	3/26/2010 12:44:00 AM
Methylene chloride	U	0.3	1.0		µg/L	1	3/26/2010 12:44:00 AM
Naphthalene	U	0.3	1.0		µg/L	1	3/26/2010 12:44:00 AM
n-Butylbenzene	U	0.3	1.0		µg/L	1	3/26/2010 12:44:00 AM
n-Propylbenzene	1.1	0.3	1.0		µg/L	1	3/26/2010 12:44:00 AM
o-Xylene	U	0.3	1.0		µg/L	1	3/26/2010 12:44:00 AM
sec-Butylbenzene	U	0.3	1.0		µg/L	1	3/26/2010 12:44:00 AM
Styrene	U	0.3	1.0		µg/L	1	3/26/2010 12:44:00 AM
tert-Butylbenzene	U	0.3	1.0		µg/L	1	3/26/2010 12:44:00 AM
Tetrachloroethene	3.2	0.3	1.0		µg/L	1	3/26/2010 12:44:00 AM
Toluene	U	0.3	1.0		µg/L	1	3/26/2010 12:44:00 AM
trans-1,2-Dichloroethene	U	0.3	1.0		µg/L	1	3/26/2010 12:44:00 AM
trans-1,3-Dichloropropene	U	0.3	1.0		µg/L	1	3/26/2010 12:44:00 AM
Trichloroethene	2.8	0.3	1.0		µg/L	1	3/26/2010 12:44:00 AM
Trichlorofluoromethane	U	0.3	1.0		µg/L	1	3/26/2010 12:44:00 AM

American Analytical Laboratories, LLC., 56 Toledo Street, Farmingdale, NY, Zip - 11735
 Tel - 6314546100 Fax - 6314548027 www.American-Analytical.com



Qualifiers:	* Value exceeds Maximum Contaminant Level	B Analyte detected in the associated Method Blank
	C Calibration %RSD/%D exceeded for non-CCC analytes	E Value above quantitation range
	H Holding times for preparation or analysis exceeded	J Analyte detected below quantitation limits
	LOD Limit of Detection	LOQ Limit of Quantitation
	ND Not Detected at the Reporting Limit	S Spike Recovery outside accepted recovery limits
	U Indicates the compound was analyzed but not detected.	

American Analytical Laboratories, LLC.

Date: 30-Mar-10

ELAP ID : 11418

CLIENT:	Leggette Brashears & Graham Inc.	Client Sample ID:	MW-47A
Lab Order:	1003158	Collection Date:	3/17/2010 11:20:00 AM
Project:	Rowe	Matrix:	GROUNDWATER
Lab ID:	1003158-02A		

Certificate of Results

Analyses	Sample Result	LOD	LOQ	Qual	Units	DF	Date/Time Analyzed
VOLATILE SW-846 8260 + MTBE & FREON113			SW8260B		Analyst: LA		
Vinyl acetate	U	0.3	1.0		µg/L	1	3/26/2010 12:44:00 AM
Vinyl chloride	U	0.3	1.0		µg/L	1	3/26/2010 12:44:00 AM
Surr: 4-Bromofluorobenzene	95.1	0	60-130		%REC	1	3/26/2010 12:44:00 AM
Surr: Dibromofluoromethane	105	0	63-127		%REC	1	3/26/2010 12:44:00 AM
Surr: Toluene-d8	101	0	61-128		%REC	1	3/26/2010 12:44:00 AM

American Analytical Laboratories, LLC., 56 Toledo Street, Farmingdale, NY, Zip - 11735
 Tel - 6314546100 Fax - 6314548027 www.American-Analytical.com



Qualifiers:	* Value exceeds Maximum Contaminant Level	B Analyte detected in the associated Method Blank
	C Calibration %RSD/%D exceeded for non-CCC analytes	E Value above quantitation range
	H Holding times for preparation or analysis exceeded	J Analyte detected below quantitation limits
	LOD Limit of Detection	LOQ Limit of Quantitation
	ND Not Detected at the Reporting Limit	S Spike Recovery outside accepted recovery limits
	U Indicates the compound was analyzed but not detected.	

ELAP ID : 11418

CLIENT: Leggette Brashears & Graham Inc.
 Lab Order: 1003158
 Project: Rowe
 Lab ID: 1003158-03A

Client Sample ID: N-32
 Collection Date: 3/17/2010 11:35:00 AM
 Matrix: GROUNDWATER

Certificate of Results

Analyses	Sample Result	LOD	LOQ	Qual	Units	DF	Date/Time Analyzed
VOLATILE SW-846 8260 + MTBE & FREON113							Analyst: LA
SW8260B							
1,1,1,2-Tetrachloroethane	U	0.3	1.0		µg/L	1	3/26/2010 1:10:00 AM
1,1,1-Trichloroethane	U	0.3	1.0		µg/L	1	3/26/2010 1:10:00 AM
1,1,2,2-Tetrachloroethane	U	0.3	1.0		µg/L	1	3/26/2010 1:10:00 AM
1,1,2-Trichloro-1,2,2-trifluoroethan	U	0.3	1.0	C	µg/L	1	3/26/2010 1:10:00 AM
1,1,2-Trichloroethane	U	0.3	1.0		µg/L	1	3/26/2010 1:10:00 AM
1,1-Dichloroethane	U	0.3	1.0		µg/L	1	3/26/2010 1:10:00 AM
1,1-Dichloroethene	U	0.3	1.0		µg/L	1	3/26/2010 1:10:00 AM
1,1-Dichloropropene	U	0.3	1.0		µg/L	1	3/26/2010 1:10:00 AM
1,2,3-Trichlorobenzene	U	0.3	1.0	C	µg/L	1	3/26/2010 1:10:00 AM
1,2,3-Trichloropropane	U	0.4	1.0		µg/L	1	3/26/2010 1:10:00 AM
1,2,4-Trichlorobenzene	U	0.3	1.0		µg/L	1	3/26/2010 1:10:00 AM
1,2,4-Trimethylbenzene	U	0.3	1.0		µg/L	1	3/26/2010 1:10:00 AM
1,2-Dibromo-3-chloropropane	U	0.4	1.0		µg/L	1	3/26/2010 1:10:00 AM
1,2-Dibromoethane	U	0.3	1.0		µg/L	1	3/26/2010 1:10:00 AM
1,2-Dichlorobenzene	U	0.3	1.0		µg/L	1	3/26/2010 1:10:00 AM
1,2-Dichloroethane	U	0.3	1.0		µg/L	1	3/26/2010 1:10:00 AM
1,2-Dichloropropane	U	0.3	1.0		µg/L	1	3/26/2010 1:10:00 AM
1,3,5-Trimethylbenzene	U	0.3	1.0		µg/L	1	3/26/2010 1:10:00 AM
1,3-Dichlorobenzene	U	0.3	1.0		µg/L	1	3/26/2010 1:10:00 AM
1,3-dichloropropane	U	0.3	1.0		µg/L	1	3/26/2010 1:10:00 AM
1,4-Dichlorobenzene	U	0.3	1.0		µg/L	1	3/26/2010 1:10:00 AM
2,2-Dichloropropane	U	0.3	1.0		µg/L	1	3/26/2010 1:10:00 AM
2-Butanone	U	0.3	3.0		µg/L	1	3/26/2010 1:10:00 AM
2-Chloroethyl vinyl ether	U	0.3	1.0		µg/L	1	3/26/2010 1:10:00 AM
2-Chlorotoluene	U	0.3	1.0		µg/L	1	3/26/2010 1:10:00 AM
2-Hexanone	U	0.3	2.0		µg/L	1	3/26/2010 1:10:00 AM
4-Chlorotoluene	U	0.3	1.0		µg/L	1	3/26/2010 1:10:00 AM
4-Isopropyltoluene	U	0.3	1.0		µg/L	1	3/26/2010 1:10:00 AM
4-Methyl-2-pentanone	U	0.3	2.0		µg/L	1	3/26/2010 1:10:00 AM
Acetone	U	0.3	2.0		µg/L	1	3/26/2010 1:10:00 AM
Benzene	U	0.3	1.0		µg/L	1	3/26/2010 1:10:00 AM
Bromobenzene	U	0.3	1.0		µg/L	1	3/26/2010 1:10:00 AM
Bromochloromethane	U	0.4	1.0		µg/L	1	3/26/2010 1:10:00 AM

American Analytical Laboratories, LLC., 56 Toledo Street, Farmingdale, NY, Zip - 11735
 Tel - 6314546100 Fax - 6314548027 www.American-Analytical.com



Qualifiers:	* Value exceeds Maximum Contaminant Level	B Analyte detected in the associated Method Blank
	C Calibration %RSD/%D exceeded for non-CCC analytes	E Value above quantitation range
	H Holding times for preparation or analysis exceeded	J Analyte detected below quantitation limits
	LOD Limit of Detection	LOQ Limit of Quantitation
	ND Not Detected at the Reporting Limit	S Spike Recovery outside accepted recovery limits
	U Indicates the compound was analyzed but not detected.	

American Analytical Laboratories, LLC.

Date: 30-Mar-10

ELAP ID : 11418

CLIENT: Leggette Brashears & Graham Inc.
 Lab Order: 1003158
 Project: Rowe
 Lab ID: 1003158-03A

Client Sample ID: N-32
 Collection Date: 3/17/2010 11:35:00 AM
 Matrix: GROUNDWATER

Certificate of Results

Analyses	Sample Result	LOD	LOQ	Qual	Units	DF	Date/Time Analyzed
VOLATILE SW-846 8260 + MTBE & FREON113			SW8260B		Analyst: LA		
Bromodichloromethane	U	0.3	1.0		µg/L	1	3/26/2010 1:10:00 AM
Bromoform	U	0.3	1.0		µg/L	1	3/26/2010 1:10:00 AM
Bromomethane	U	0.3	1.0		µg/L	1	3/26/2010 1:10:00 AM
Carbon disulfide	U	0.3	1.0		µg/L	1	3/26/2010 1:10:00 AM
Carbon tetrachloride	U	0.3	1.0		µg/L	1	3/26/2010 1:10:00 AM
Chlorobenzene	U	0.3	1.0		µg/L	1	3/26/2010 1:10:00 AM
Chloroethane	U	0.4	1.0	C	µg/L	1	3/26/2010 1:10:00 AM
Chloroform	U	0.3	1.0		µg/L	1	3/26/2010 1:10:00 AM
Chloromethane	U	0.3	1.0		µg/L	1	3/26/2010 1:10:00 AM
cis-1,2-Dichloroethene	U	0.3	1.0		µg/L	1	3/26/2010 1:10:00 AM
cis-1,3-Dichloropropene	U	0.3	1.0		µg/L	1	3/26/2010 1:10:00 AM
Dibromochloromethane	U	0.3	1.0		µg/L	1	3/26/2010 1:10:00 AM
Dibromomethane	U	0.3	1.0		µg/L	1	3/26/2010 1:10:00 AM
Dichlorodifluoromethane	U	0.3	1.0		µg/L	1	3/26/2010 1:10:00 AM
Ethylbenzene	U	0.3	1.0		µg/L	1	3/26/2010 1:10:00 AM
Hexachlorobutadiene	U	0.3	1.0		µg/L	1	3/26/2010 1:10:00 AM
Isopropylbenzene	U	0.3	1.0		µg/L	1	3/26/2010 1:10:00 AM
m,p-Xylene	U	0.3	2.0		µg/L	1	3/26/2010 1:10:00 AM
Methyl tert-butyl ether	U	0.3	1.0		µg/L	1	3/26/2010 1:10:00 AM
Methylene chloride	U	0.3	1.0		µg/L	1	3/26/2010 1:10:00 AM
Naphthalene	U	0.3	1.0		µg/L	1	3/26/2010 1:10:00 AM
n-Butylbenzene	U	0.3	1.0		µg/L	1	3/26/2010 1:10:00 AM
n-Propylbenzene	U	0.3	1.0		µg/L	1	3/26/2010 1:10:00 AM
o-Xylene	U	0.3	1.0		µg/L	1	3/26/2010 1:10:00 AM
sec-Butylbenzene	U	0.3	1.0		µg/L	1	3/26/2010 1:10:00 AM
Styrene	U	0.3	1.0		µg/L	1	3/26/2010 1:10:00 AM
tert-Butylbenzene	U	0.3	1.0		µg/L	1	3/26/2010 1:10:00 AM
Tetrachloroethene	U	0.3	1.0		µg/L	1	3/26/2010 1:10:00 AM
Toluene	U	0.3	1.0		µg/L	1	3/26/2010 1:10:00 AM
trans-1,2-Dichloroethene	U	0.3	1.0		µg/L	1	3/26/2010 1:10:00 AM
trans-1,3-Dichloropropene	U	0.3	1.0		µg/L	1	3/26/2010 1:10:00 AM
Trichloroethene	U	0.3	1.0		µg/L	1	3/26/2010 1:10:00 AM
Trichlorofluoromethane	U	0.3	1.0	C	µg/L	1	3/26/2010 1:10:00 AM

American Analytical Laboratories, LLC., 56 Toledo Street, Farmingdale, NY, Zip - 11735
 Tel - 6314546100 Fax - 6314548027 www.American-Analytical.com



Qualifiers:	* Value exceeds Maximum Contaminant Level	B Analyte detected in the associated Method Blank
	C Calibration %RSD/%D exceeded for non-CCC analytes	E Value above quantitation range
	H Holding times for preparation or analysis exceeded	J Analyte detected below quantitation limits
	LOD Limit of Detection	LOQ Limit of Quantitation
	ND Not Detected at the Reporting Limit	S Spike Recovery outside accepted recovery limits
	U Indicates the compound was analyzed but not detected.	

ELAP ID : 11418

CLIENT: Leggette Brashears & Graham Inc.
 Lab Order: 1003158
 Project: Rowe
 Lab ID: 1003158-03A

Client Sample ID: N-32
 Collection Date: 3/17/2010 11:35:00 AM
 Matrix: GROUNDWATER

Certificate of Results

Analyses	Sample Result	LOD	LOQ	Qual	Units	DF	Date/Time Analyzed
VOLATILE SW-846 8260 + MTBE & FREON113			SW8260B			Analyst: LA	
Vinyl acetate	U	0.3	1.0		µg/L	1	3/26/2010 1:10:00 AM
Vinyl chloride	U	0.3	1.0		µg/L	1	3/26/2010 1:10:00 AM
Surr: 4-Bromofluorobenzene	96.7	0	60-130		%REC	1	3/26/2010 1:10:00 AM
Surr: Dibromofluoromethane	112	0	63-127		%REC	1	3/26/2010 1:10:00 AM
Surr: Toluene-d8	98.2	0	61-128		%REC	1	3/26/2010 1:10:00 AM

American Analytical Laboratories, LLC., 56 Toledo Street, Farmingdale, NY, Zip - 11735
 Tel - 6314546100 Fax - 6314548027 www.American-Analytical.com



Qualifiers:	* Value exceeds Maximum Contaminant Level	B Analyte detected in the associated Method Blank
	C Calibration %RSD/%D exceeded for non-CCC analytes	E Value above quantitation range
	H Holding times for preparation or analysis exceeded	J Analyte detected below quantitation limits
	LOD Limit of Detection	LOQ Limit of Quantitation
	ND Not Detected at the Reporting Limit	S Spike Recovery outside accepted recovery limits
	U Indicates the compound was analyzed but not detected.	

ELAP ID : 11418

CLIENT:	Leggette Brashears & Graham Inc.	Client Sample ID:	N-16
Lab Order:	1003158	Collection Date:	3/16/2010 3:30:00 PM
Project:	Rowe	Matrix:	GROUNDWATER
Lab ID:	1003158-04A		

Certificate of Results

Analyses	Sample Result	LOD	LOQ	Qual	Units	DF	Date/Time Analyzed
VOLATILE SW-846 8260 + MTBE & FREON113			SW8260B		Analyst: LA		
1,1,1,2-Tetrachloroethane	U	0.3	1.0		µg/L	1	3/26/2010 1:35:00 AM
1,1,1-Trichloroethane	2.8	0.3	1.0		µg/L	1	3/26/2010 1:35:00 AM
1,1,2,2-Tetrachloroethane	U	0.3	1.0		µg/L	1	3/26/2010 1:35:00 AM
1,1,2-Trichloro-1,2,2-trifluoroethan	U	0.3	1.0		µg/L	1	3/26/2010 1:35:00 AM
1,1,2-Trichloroethane	U	0.3	1.0		µg/L	1	3/26/2010 1:35:00 AM
1,1-Dichloroethane	2.6	0.3	1.0		µg/L	1	3/26/2010 1:35:00 AM
1,1-Dichloroethene	U	0.3	1.0		µg/L	1	3/26/2010 1:35:00 AM
1,1-Dichloropropene	U	0.3	1.0		µg/L	1	3/26/2010 1:35:00 AM
1,2,3-Trichlorobenzene	U	0.3	1.0		µg/L	1	3/26/2010 1:35:00 AM
1,2,3-Trichloropropane	U	0.4	1.0		µg/L	1	3/26/2010 1:35:00 AM
1,2,4-Trichlorobenzene	U	0.3	1.0		µg/L	1	3/26/2010 1:35:00 AM
1,2,4-Trimethylbenzene	U	0.3	1.0		µg/L	1	3/26/2010 1:35:00 AM
1,2-Dibromo-3-chloropropane	U	0.4	1.0		µg/L	1	3/26/2010 1:35:00 AM
1,2-Dibromoethane	U	0.3	1.0		µg/L	1	3/26/2010 1:35:00 AM
1,2-Dichlorobenzene	U	0.3	1.0		µg/L	1	3/26/2010 1:35:00 AM
1,2-Dichloroethane	U	0.3	1.0		µg/L	1	3/26/2010 1:35:00 AM
1,2-Dichloropropane	U	0.3	1.0		µg/L	1	3/26/2010 1:35:00 AM
1,3,5-Trimethylbenzene	U	0.3	1.0		µg/L	1	3/26/2010 1:35:00 AM
1,3-Dichlorobenzene	U	0.3	1.0		µg/L	1	3/26/2010 1:35:00 AM
1,3-dichloropropane	U	0.3	1.0		µg/L	1	3/26/2010 1:35:00 AM
1,4-Dichlorobenzene	U	0.3	1.0		µg/L	1	3/26/2010 1:35:00 AM
2,2-Dichloropropane	U	0.3	1.0		µg/L	1	3/26/2010 1:35:00 AM
2-Butanone	U	0.3	3.0		µg/L	1	3/26/2010 1:35:00 AM
2-Chloroethyl vinyl ether	U	0.3	1.0		µg/L	1	3/26/2010 1:35:00 AM
2-Chlorotoluene	U	0.3	1.0		µg/L	1	3/26/2010 1:35:00 AM
2-Hexanone	U	0.3	2.0		µg/L	1	3/26/2010 1:35:00 AM
4-Chlorotoluene	U	0.3	1.0		µg/L	1	3/26/2010 1:35:00 AM
4-Isopropyltoluene	U	0.3	1.0		µg/L	1	3/26/2010 1:35:00 AM
4-Methyl-2-pentanone	U	0.3	2.0		µg/L	1	3/26/2010 1:35:00 AM
Acetone	U	0.3	2.0		µg/L	1	3/26/2010 1:35:00 AM
Benzene	U	0.3	1.0		µg/L	1	3/26/2010 1:35:00 AM
Bromobenzene	U	0.3	1.0		µg/L	1	3/26/2010 1:35:00 AM
Bromochloromethane	U	0.4	1.0		µg/L	1	3/26/2010 1:35:00 AM

American Analytical Laboratories, LLC., 56 Toledo Street, Farmingdale, NY, Zip - 11735
 Tel - 6314546100 Fax - 6314548027 www.American-Analytical.com



Qualifiers:	* Value exceeds Maximum Contaminant Level	B Analyte detected in the associated Method Blank
	C Calibration %RSD/%D exceeded for non-CCC analytes	E Value above quantitation range
	H Holding times for preparation or analysis exceeded	J Analyte detected below quantitation limits
	LOD Limit of Detection	LOQ Limit of Quantitation
	ND Not Detected at the Reporting Limit	S Spike Recovery outside accepted recovery limits
	U Indicates the compound was analyzed but not detected.	

ELAP ID : 11418

CLIENT: Leggette Brashears & Graham Inc.
 Lab Order: 1003158
 Project: Rowe
 Lab ID: 1003158-04A

Client Sample ID: N-16
 Collection Date: 3/16/2010 3:30:00 PM
 Matrix: GROUNDWATER

Certificate of Results

Analyses	Sample Result	LOD	LOQ	Qual	Units	DF	Date/Time Analyzed
VOLATILE SW-846 8260 + MTBE & FREON113			SW8260B			Analyst: LA	
Bromodichloromethane	U	0.3	1.0		µg/L	1	3/26/2010 1:35:00 AM
Bromoform	U	0.3	1.0		µg/L	1	3/26/2010 1:35:00 AM
Bromomethane	U	0.3	1.0		µg/L	1	3/26/2010 1:35:00 AM
Carbon disulfide	U	0.3	1.0		µg/L	1	3/26/2010 1:35:00 AM
Carbon tetrachloride	U	0.3	1.0		µg/L	1	3/26/2010 1:35:00 AM
Chlorobenzene	U	0.3	1.0		µg/L	1	3/26/2010 1:35:00 AM
Chloroethane	U	0.4	1.0		µg/L	1	3/26/2010 1:35:00 AM
Chloroform	U	0.3	1.0		µg/L	1	3/26/2010 1:35:00 AM
Chloromethane	U	0.3	1.0		µg/L	1	3/26/2010 1:35:00 AM
cis-1,2-Dichloroethene	U	0.3	1.0		µg/L	1	3/26/2010 1:35:00 AM
cis-1,3-Dichloropropene	U	0.3	1.0		µg/L	1	3/26/2010 1:35:00 AM
Dibromochloromethane	U	0.3	1.0		µg/L	1	3/26/2010 1:35:00 AM
Dibromomethane	U	0.3	1.0		µg/L	1	3/26/2010 1:35:00 AM
Dichlorodifluoromethane	U	0.3	1.0		µg/L	1	3/26/2010 1:35:00 AM
Ethylbenzene	U	0.3	1.0		µg/L	1	3/26/2010 1:35:00 AM
Hexachlorobutadiene	U	0.3	1.0		µg/L	1	3/26/2010 1:35:00 AM
Isopropylbenzene	U	0.3	1.0		µg/L	1	3/26/2010 1:35:00 AM
m,p-Xylene	U	0.3	2.0		µg/L	1	3/26/2010 1:35:00 AM
Methyl tert-butyl ether	U	0.3	1.0		µg/L	1	3/26/2010 1:35:00 AM
Methylene chloride	U	0.3	1.0		µg/L	1	3/26/2010 1:35:00 AM
Naphthalene	U	0.3	1.0		µg/L	1	3/26/2010 1:35:00 AM
n-Butylbenzene	U	0.3	1.0		µg/L	1	3/26/2010 1:35:00 AM
n-Propylbenzene	U	0.3	1.0		µg/L	1	3/26/2010 1:35:00 AM
o-Xylene	U	0.3	1.0		µg/L	1	3/26/2010 1:35:00 AM
sec-Butylbenzene	U	0.3	1.0		µg/L	1	3/26/2010 1:35:00 AM
Styrene	U	0.3	1.0		µg/L	1	3/26/2010 1:35:00 AM
tert-Butylbenzene	U	0.3	1.0		µg/L	1	3/26/2010 1:35:00 AM
Tetrachloroethene	U	0.3	1.0		µg/L	1	3/26/2010 1:35:00 AM
Toluene	U	0.3	1.0		µg/L	1	3/26/2010 1:35:00 AM
trans-1,2-Dichloroethene	U	0.3	1.0		µg/L	1	3/26/2010 1:35:00 AM
trans-1,3-Dichloropropene	U	0.3	1.0		µg/L	1	3/26/2010 1:35:00 AM
Trichloroethene	U	0.3	1.0		µg/L	1	3/26/2010 1:35:00 AM
Trichlorofluoromethane	U	0.3	1.0		µg/L	1	3/26/2010 1:35:00 AM

American Analytical Laboratories, LLC., 56 Toledo Street, Farmingdale, NY, Zip - 11735
 Tel - 6314546100 Fax - 6314548027 www.American-Analytical.com



Qualifiers:	* Value exceeds Maximum Contaminant Level	B Analyte detected in the associated Method Blank
	C Calibration %RSD/%D exceeded for non-CCC analytes	E Value above quantitation range
	H Holding times for preparation or analysis exceeded	J Analyte detected below quantitation limits
	LOD Limit of Detection	LOQ Limit of Quantitation
	ND Not Detected at the Reporting Limit	S Spike Recovery outside accepted recovery limits
	U Indicates the compound was analyzed but not detected.	

ELAP ID : 11418

CLIENT:	Leggette Brashears & Graham Inc.	Client Sample ID:	N-16
Lab Order:	1003158	Collection Date:	3/16/2010 3:30:00 PM
Project:	Rowe	Matrix:	GROUNDWATER
Lab ID:	1003158-04A		

Certificate of Results

Analyses	Sample Result	LOD	LOQ	Qual	Units	DF	Date/Time Analyzed
VOLATILE SW-846 8260 + MTBE & FREON113							
							Analyst: LA
Vinyl acetate	U	0.3	1.0		µg/L	1	3/26/2010 1:35:00 AM
Vinyl chloride	U	0.3	1.0		µg/L	1	3/26/2010 1:35:00 AM
Surr: 4-Bromofluorobenzene	99.3	0	60-130		%REC	1	3/26/2010 1:35:00 AM
Surr: Dibromofluoromethane	108	0	63-127		%REC	1	3/26/2010 1:35:00 AM
Surr: Toluene-d8	102	0	61-128		%REC	1	3/26/2010 1:35:00 AM

American Analytical Laboratories, LLC., 56 Toledo Street, Farmingdale, NY, Zip - 11735
 Tel - 6314546100 Fax - 6314548027 www.American-Analytical.com



Qualifiers:	*	Value exceeds Maximum Contaminant Level	B	Analyte detected in the associated Method Blank
	C	Calibration %RSD/%D exceeded for non-CCC analytes	E	Value above quantitation range
	H	Holding times for preparation or analysis exceeded	J	Analyte detected below quantitation limits
	LOD	Limit of Detection	LOQ	Limit of Quantitation
	ND	Not Detected at the Reporting Limit	S	Spike Recovery outside accepted recovery limits
	U	Indicates the compound was analyzed but not detected.		

ELAP ID : 11418

CLIENT: Leggette Brashears & Graham Inc.
 Lab Order: 1003158
 Project: Rowe
 Lab ID: 1003158-05A

Client Sample ID: MW-42B
 Collection Date: 3/16/2010 3:37:00 PM
 Matrix: GROUNDWATER

Certificate of Results

Analyses	Sample Result	LOD	LOQ	Qual	Units	DF	Date/Time Analyzed
VOLATILE SW-846 8260 + MTBE & FREON113			SW8260B		Analyst: LA		
1,1,1,2-Tetrachloroethane	U	0.3	1.0		µg/L	1	3/26/2010 2:00:00 AM
1,1,1-Trichloroethane	U	0.3	1.0		µg/L	1	3/26/2010 2:00:00 AM
1,1,2,2-Tetrachloroethane	U	0.3	1.0		µg/L	1	3/26/2010 2:00:00 AM
1,1,2-Trichloro-1,2,2-trifluoroethane	U	0.3	1.0	C	µg/L	1	3/26/2010 2:00:00 AM
1,1,2-Trichloroethane	U	0.3	1.0		µg/L	1	3/26/2010 2:00:00 AM
1,1-Dichloroethane	U	0.3	1.0		µg/L	1	3/26/2010 2:00:00 AM
1,1-Dichloroethene	U	0.3	1.0		µg/L	1	3/26/2010 2:00:00 AM
1,1-Dichloropropene	U	0.3	1.0		µg/L	1	3/26/2010 2:00:00 AM
1,2,3-Trichlorobenzene	U	0.3	1.0	C	µg/L	1	3/26/2010 2:00:00 AM
1,2,3-Trichloropropane	U	0.4	1.0		µg/L	1	3/26/2010 2:00:00 AM
1,2,4-Trichlorobenzene	U	0.3	1.0		µg/L	1	3/26/2010 2:00:00 AM
1,2,4-Trimethylbenzene	U	0.3	1.0		µg/L	1	3/26/2010 2:00:00 AM
1,2-Dibromo-3-chloropropane	U	0.4	1.0		µg/L	1	3/26/2010 2:00:00 AM
1,2-Dibromoethane	U	0.3	1.0		µg/L	1	3/26/2010 2:00:00 AM
1,2-Dichlorobenzene	U	0.3	1.0		µg/L	1	3/26/2010 2:00:00 AM
1,2-Dichloroethane	U	0.3	1.0		µg/L	1	3/26/2010 2:00:00 AM
1,2-Dichloropropane	U	0.3	1.0		µg/L	1	3/26/2010 2:00:00 AM
1,3,5-Trimethylbenzene	U	0.3	1.0		µg/L	1	3/26/2010 2:00:00 AM
1,3-Dichlorobenzene	U	0.3	1.0		µg/L	1	3/26/2010 2:00:00 AM
1,3-dichloropropane	U	0.3	1.0		µg/L	1	3/26/2010 2:00:00 AM
1,4-Dichlorobenzene	U	0.3	1.0		µg/L	1	3/26/2010 2:00:00 AM
2,2-Dichloropropane	U	0.3	1.0		µg/L	1	3/26/2010 2:00:00 AM
2-Butanone	U	0.3	3.0		µg/L	1	3/26/2010 2:00:00 AM
2-Chloroethyl vinyl ether	U	0.3	1.0		µg/L	1	3/26/2010 2:00:00 AM
2-Chlorotoluene	U	0.3	1.0		µg/L	1	3/26/2010 2:00:00 AM
2-Hexanone	U	0.3	2.0		µg/L	1	3/26/2010 2:00:00 AM
4-Chlorotoluene	U	0.3	1.0		µg/L	1	3/26/2010 2:00:00 AM
4-Isopropyltoluene	U	0.3	1.0		µg/L	1	3/26/2010 2:00:00 AM
4-Methyl-2-pentanone	U	0.3	2.0		µg/L	1	3/26/2010 2:00:00 AM
Acetone	U	0.3	2.0		µg/L	1	3/26/2010 2:00:00 AM
Benzene	U	0.3	1.0		µg/L	1	3/26/2010 2:00:00 AM
Bromobenzene	U	0.3	1.0		µg/L	1	3/26/2010 2:00:00 AM
Bromochloromethane	U	0.4	1.0		µg/L	1	3/26/2010 2:00:00 AM

American Analytical Laboratories, LLC., 56 Toledo Street, Farmingdale, NY, Zip - 11735
 Tel - 6314546100 Fax - 6314548027 www.American-Analytical.com



Qualifiers:	* Value exceeds Maximum Contaminant Level	B Analyte detected in the associated Method Blank
	C Calibration %RSD/%D exceeded for non-CCC analytes	E Value above quantitation range
	H Holding times for preparation or analysis exceeded	J Analyte detected below quantitation limits
	LOD Limit of Detection	LOQ Limit of Quantitation
	ND Not Detected at the Reporting Limit	S Spike Recovery outside accepted recovery limits
	U Indicates the compound was analyzed but not detected.	

American Analytical Laboratories, LLC.

Date: 30-Mar-10

ELAP ID : 11418

CLIENT: Leggette Brashears & Graham Inc.
 Lab Order: 1003158
 Project: Rowe
 Lab ID: 1003158-05A

Client Sample ID: MW-42B
 Collection Date: 3/16/2010 3:37:00 PM
 Matrix: GROUNDWATER

Certificate of Results

Analyses	Sample Result	LOD	LOQ	Qual	Units	DF	Date/Time Analyzed
VOLATILE SW-846 8260 + MTBE & FREON113			SW8260B		Analyst: LA		
Bromodichloromethane	U	0.3	1.0		µg/L	1	3/26/2010 2:00:00 AM
Bromoform	U	0.3	1.0		µg/L	1	3/26/2010 2:00:00 AM
Bromomethane	U	0.3	1.0		µg/L	1	3/26/2010 2:00:00 AM
Carbon disulfide	U	0.3	1.0		µg/L	1	3/26/2010 2:00:00 AM
Carbon tetrachloride	U	0.3	1.0		µg/L	1	3/26/2010 2:00:00 AM
Chlorobenzene	U	0.3	1.0		µg/L	1	3/26/2010 2:00:00 AM
Chloroethane	U	0.4	1.0	C	µg/L	1	3/26/2010 2:00:00 AM
Chloroform	U	0.3	1.0		µg/L	1	3/26/2010 2:00:00 AM
Chloromethane	U	0.3	1.0		µg/L	1	3/26/2010 2:00:00 AM
cis-1,2-Dichloroethene	U	0.3	1.0		µg/L	1	3/26/2010 2:00:00 AM
cis-1,3-Dichloropropene	U	0.3	1.0		µg/L	1	3/26/2010 2:00:00 AM
Dibromochloromethane	U	0.3	1.0		µg/L	1	3/26/2010 2:00:00 AM
Dibromomethane	U	0.3	1.0		µg/L	1	3/26/2010 2:00:00 AM
Dichlorodifluoromethane	U	0.3	1.0		µg/L	1	3/26/2010 2:00:00 AM
Ethylbenzene	U	0.3	1.0		µg/L	1	3/26/2010 2:00:00 AM
Hexachlorobutadiene	U	0.3	1.0		µg/L	1	3/26/2010 2:00:00 AM
Isopropylbenzene	U	0.3	1.0		µg/L	1	3/26/2010 2:00:00 AM
m,p-Xylene	U	0.3	2.0		µg/L	1	3/26/2010 2:00:00 AM
Methyl tert-butyl ether	U	0.3	1.0		µg/L	1	3/26/2010 2:00:00 AM
Methylene chloride	U	0.3	1.0		µg/L	1	3/26/2010 2:00:00 AM
Naphthalene	U	0.3	1.0		µg/L	1	3/26/2010 2:00:00 AM
n-Butylbenzene	U	0.3	1.0		µg/L	1	3/26/2010 2:00:00 AM
n-Propylbenzene	U	0.3	1.0		µg/L	1	3/26/2010 2:00:00 AM
o-Xylene	U	0.3	1.0		µg/L	1	3/26/2010 2:00:00 AM
sec-Butylbenzene	U	0.3	1.0		µg/L	1	3/26/2010 2:00:00 AM
Styrene	U	0.3	1.0		µg/L	1	3/26/2010 2:00:00 AM
tert-Butylbenzene	U	0.3	1.0		µg/L	1	3/26/2010 2:00:00 AM
Tetrachloroethene	U	0.3	1.0		µg/L	1	3/26/2010 2:00:00 AM
Toluene	U	0.3	1.0		µg/L	1	3/26/2010 2:00:00 AM
trans-1,2-Dichloroethene	U	0.3	1.0		µg/L	1	3/26/2010 2:00:00 AM
trans-1,3-Dichloropropene	U	0.3	1.0		µg/L	1	3/26/2010 2:00:00 AM
Trichloroethene	U	0.3	1.0		µg/L	1	3/26/2010 2:00:00 AM
Trichlorofluoromethane	U	0.3	1.0	C	µg/L	1	3/26/2010 2:00:00 AM

American Analytical Laboratories, LLC., 56 Toledo Street, Farmingdale, NY, Zip - 11735

Tel - 6314546100 Fax - 6314548027 www.American-Analytical.com



Qualifiers:	* Value exceeds Maximum Contaminant Level	B Analyte detected in the associated Method Blank
	C Calibration %RSD/%D exceeded for non-CCC analytes	E Value above quantitation range
	H Holding times for preparation or analysis exceeded	J Analyte detected below quantitation limits
	LOD Limit of Detection	LOQ Limit of Quantitation
	ND Not Detected at the Reporting Limit	S Spike Recovery outside accepted recovery limits
	U Indicates the compound was analyzed but not detected.	

American Analytical Laboratories, LLC.

Date: 30-Mar-10

ELAP ID : 11418

CLIENT: Leggette Brashears & Graham Inc.
 Lab Order: 1003158
 Project: Rowe
 Lab ID: 1003158-05A

Client Sample ID: MW-42B
 Collection Date: 3/16/2010 3:37:00 PM
 Matrix: GROUNDWATER

Certificate of Results

Analyses	Sample Result	LOD	LOQ	Qual	Units	DF	Date/Time Analyzed
VOLATILE SW-846 8260 + MTBE & FREON113			SW8260B			Analyst: LA	
Vinyl acetate	U	0.3	1.0		µg/L	1	3/26/2010 2:00:00 AM
Vinyl chloride	U	0.3	1.0		µg/L	1	3/26/2010 2:00:00 AM
Surr: 4-Bromofluorobenzene	97.5	0	60-130		%REC	1	3/26/2010 2:00:00 AM
Surr: Dibromofluoromethane	116	0	63-127		%REC	1	3/26/2010 2:00:00 AM
Surr: Toluene-d8	101	0	61-128		%REC	1	3/26/2010 2:00:00 AM

American Analytical Laboratories, LLC., 56 Toledo Street, Farmingdale, NY, Zip - 11735
 Tel - 6314546100 Fax - 6314548027 www.American-Analytical.com



Qualifiers:	* Value exceeds Maximum Contaminant Level	B Analyte detected in the associated Method Blank
	C Calibration %RSD/%D exceeded for non-CCC analytes	E Value above quantitation range
	H Holding times for preparation or analysis exceeded	J Analyte detected below quantitation limits
	LOD Limit of Detection	LOQ Limit of Quantitation
	ND Not Detected at the Reporting Limit	S Spike Recovery outside accepted recovery limits
	U Indicates the compound was analyzed but not detected.	

ELAP ID : 11418

CLIENT: Leggette Brashears & Graham Inc.
 Lab Order: 1003158
 Project: Rowe
 Lab ID: 1003158-06A

Client Sample ID: MW-43A
 Collection Date: 3/16/2010 2:40:00 PM
 Matrix: GROUNDWATER

Certificate of Results

Analyses	Sample Result	LOD	LOQ	Qual	Units	DF	Date/Time Analyzed
VOLATILE SW-846 8260 + MTBE & FREON113			SW8260B			Analyst: LA	
1,1,1,2-Tetrachloroethane	U	0.3	1.0		µg/L	1	3/26/2010 2:24:00 AM
1,1,1-Trichloroethane	U	0.3	1.0		µg/L	1	3/26/2010 2:24:00 AM
1,1,2,2-Tetrachloroethane	U	0.3	1.0		µg/L	1	3/26/2010 2:24:00 AM
1,1,2-Trichloro-1,2,2-trifluoroethane	U	0.3	1.0		µg/L	1	3/26/2010 2:24:00 AM
1,1,2-Trichloroethane	U	0.3	1.0		µg/L	1	3/26/2010 2:24:00 AM
1,1-Dichloroethane	U	0.3	1.0		µg/L	1	3/26/2010 2:24:00 AM
1,1-Dichloroethene	U	0.3	1.0		µg/L	1	3/26/2010 2:24:00 AM
1,1-Dichloropropene	U	0.3	1.0		µg/L	1	3/26/2010 2:24:00 AM
1,2,3-Trichlorobenzene	U	0.3	1.0		µg/L	1	3/26/2010 2:24:00 AM
1,2,3-Trichloropropane	U	0.4	1.0		µg/L	1	3/26/2010 2:24:00 AM
1,2,4-Trichlorobenzene	U	0.3	1.0		µg/L	1	3/26/2010 2:24:00 AM
1,2,4-Trimethylbenzene	U	0.3	1.0		µg/L	1	3/26/2010 2:24:00 AM
1,2-Dibromo-3-chloropropane	U	0.4	1.0		µg/L	1	3/26/2010 2:24:00 AM
1,2-Dibromoethane	U	0.3	1.0		µg/L	1	3/26/2010 2:24:00 AM
1,2-Dichlorobenzene	U	0.3	1.0		µg/L	1	3/26/2010 2:24:00 AM
1,2-Dichloroethane	U	0.3	1.0		µg/L	1	3/26/2010 2:24:00 AM
1,2-Dichloropropane	U	0.3	1.0		µg/L	1	3/26/2010 2:24:00 AM
1,3,5-Trimethylbenzene	U	0.3	1.0		µg/L	1	3/26/2010 2:24:00 AM
1,3-Dichlorobenzene	U	0.3	1.0		µg/L	1	3/26/2010 2:24:00 AM
1,3-dichloropropane	U	0.3	1.0		µg/L	1	3/26/2010 2:24:00 AM
1,4-Dichlorobenzene	U	0.3	1.0		µg/L	1	3/26/2010 2:24:00 AM
2,2-Dichloropropane	U	0.3	1.0		µg/L	1	3/26/2010 2:24:00 AM
2-Butanone	U	0.3	3.0		µg/L	1	3/26/2010 2:24:00 AM
2-Chloroethyl vinyl ether	U	0.3	1.0		µg/L	1	3/26/2010 2:24:00 AM
2-Chlorotoluene	U	0.3	1.0		µg/L	1	3/26/2010 2:24:00 AM
2-Hexanone	U	0.3	2.0		µg/L	1	3/26/2010 2:24:00 AM
4-Chlorotoluene	U	0.3	1.0		µg/L	1	3/26/2010 2:24:00 AM
4-Isopropyltoluene	U	0.3	1.0		µg/L	1	3/26/2010 2:24:00 AM
4-Methyl-2-pentanone	U	0.3	2.0		µg/L	1	3/26/2010 2:24:00 AM
Acetone	U	0.3	2.0		µg/L	1	3/26/2010 2:24:00 AM
Benzene	U	0.3	1.0		µg/L	1	3/26/2010 2:24:00 AM
Bromobenzene	U	0.3	1.0		µg/L	1	3/26/2010 2:24:00 AM
Bromochloromethane	U	0.4	1.0		µg/L	1	3/26/2010 2:24:00 AM

American Analytical Laboratories, LLC., 56 Toledo Street, Farmingdale, NY, Zip - 11735
 Tel - 6314546100 Fax - 6314548027 www.American-Analytical.com



Qualifiers:	* Value exceeds Maximum Contaminant Level	B Analyte detected in the associated Method Blank
	C Calibration %RSD/%D exceeded for non-CCC analytes	E Value above quantitation range
	H Holding times for preparation or analysis exceeded	J Analyte detected below quantitation limits
	LOD Limit of Detection	LOQ Limit of Quantitation
	ND Not Detected at the Reporting Limit	S Spike Recovery outside accepted recovery limits
	U Indicates the compound was analyzed but not detected.	

ELAP ID : 11418

CLIENT: Leggette Brashears & Graham Inc.
 Lab Order: 1003158
 Project: Rowe
 Lab ID: 1003158-06A

Client Sample ID: MW-43A
 Collection Date: 3/16/2010 2:40:00 PM
 Matrix: GROUNDWATER

Certificate of Results

Analyses	Sample Result	LOD	LOQ	Qual	Units	DF	Date/Time Analyzed
VOLATILE SW-846 8260 + MTBE & FREON113			SW8260B		Analyst: LA		
Bromodichloromethane	U	0.3	1.0		µg/L	1	3/26/2010 2:24:00 AM
Bromoform	U	0.3	1.0		µg/L	1	3/26/2010 2:24:00 AM
Bromomethane	U	0.3	1.0		µg/L	1	3/26/2010 2:24:00 AM
Carbon disulfide	U	0.3	1.0		µg/L	1	3/26/2010 2:24:00 AM
Carbon tetrachloride	U	0.3	1.0		µg/L	1	3/26/2010 2:24:00 AM
Chlorobenzene	U	0.3	1.0		µg/L	1	3/26/2010 2:24:00 AM
Chloroethane	U	0.4	1.0		µg/L	1	3/26/2010 2:24:00 AM
Chloroform	U	0.3	1.0		µg/L	1	3/26/2010 2:24:00 AM
Chloromethane	U	0.3	1.0		µg/L	1	3/26/2010 2:24:00 AM
cis-1,2-Dichloroethene	U	0.3	1.0		µg/L	1	3/26/2010 2:24:00 AM
cis-1,3-Dichloropropene	U	0.3	1.0		µg/L	1	3/26/2010 2:24:00 AM
Dibromochloromethane	U	0.3	1.0		µg/L	1	3/26/2010 2:24:00 AM
Dibromomethane	U	0.3	1.0		µg/L	1	3/26/2010 2:24:00 AM
Dichlorodifluoromethane	U	0.3	1.0		µg/L	1	3/26/2010 2:24:00 AM
Ethylbenzene	U	0.3	1.0		µg/L	1	3/26/2010 2:24:00 AM
Hexachlorobutadiene	U	0.3	1.0		µg/L	1	3/26/2010 2:24:00 AM
Isopropylbenzene	U	0.3	1.0		µg/L	1	3/26/2010 2:24:00 AM
m,p-Xylene	U	0.3	2.0		µg/L	1	3/26/2010 2:24:00 AM
Methyl tert-butyl ether	U	0.3	1.0		µg/L	1	3/26/2010 2:24:00 AM
Methylene chloride	U	0.3	1.0		µg/L	1	3/26/2010 2:24:00 AM
Naphthalene	U	0.3	1.0		µg/L	1	3/26/2010 2:24:00 AM
n-Butylbenzene	U	0.3	1.0		µg/L	1	3/26/2010 2:24:00 AM
n-Propylbenzene	U	0.3	1.0		µg/L	1	3/26/2010 2:24:00 AM
o-Xylene	U	0.3	1.0		µg/L	1	3/26/2010 2:24:00 AM
sec-Butylbenzene	U	0.3	1.0		µg/L	1	3/26/2010 2:24:00 AM
Styrene	U	0.3	1.0		µg/L	1	3/26/2010 2:24:00 AM
tert-Butylbenzene	U	0.3	1.0		µg/L	1	3/26/2010 2:24:00 AM
Tetrachloroethene	U	0.3	1.0		µg/L	1	3/26/2010 2:24:00 AM
Toluene	U	0.3	1.0		µg/L	1	3/26/2010 2:24:00 AM
trans-1,2-Dichloroethene	U	0.3	1.0		µg/L	1	3/26/2010 2:24:00 AM
trans-1,3-Dichloropropene	U	0.3	1.0		µg/L	1	3/26/2010 2:24:00 AM
Trichloroethene	U	0.3	1.0		µg/L	1	3/26/2010 2:24:00 AM
Trichlorofluoromethane	U	0.3	1.0		µg/L	1	3/26/2010 2:24:00 AM

American Analytical Laboratories, LLC., 56 Toledo Street, Farmingdale, NY, Zip - 11735

Tel - 6314546100 Fax - 6314548027 www.American-Analytical.com



Qualifiers:	* Value exceeds Maximum Contaminant Level	B Analyte detected in the associated Method Blank
	C Calibration %RSD/%D exceeded for non-CCC analytes	E Value above quantitation range
	H Holding times for preparation or analysis exceeded	J Analyte detected below quantitation limits
	LOD Limit of Detection	LOQ Limit of Quantitation
	ND Not Detected at the Reporting Limit	S Spike Recovery outside accepted recovery limits
	U Indicates the compound was analyzed but not detected.	

American Analytical Laboratories, LLC.

Date: 30-Mar-10

ELAP ID : 11418

CLIENT: Leggette Brashears & Graham Inc.
 Lab Order: 1003158
 Project: Rowe
 Lab ID: 1003158-06A

Client Sample ID: MW-43A
 Collection Date: 3/16/2010 2:40:00 PM
 Matrix: GROUNDWATER

Certificate of Results

Analyses	Sample Result	LOD	LOQ	Qual	Units	DF	Date/Time Analyzed
VOLATILE SW-846 8260 + MTBE & FREON113			SW8260B				Analyst: LA
Vinyl acetate	U	0.3	1.0		µg/L	1	3/26/2010 2:24:00 AM
Vinyl chloride	U	0.3	1.0		µg/L	1	3/26/2010 2:24:00 AM
Surr: 4-Bromofluorobenzene	98.9	0	60-130		%REC	1	3/26/2010 2:24:00 AM
Surr: Dibromofluoromethane	105	0	63-127		%REC	1	3/26/2010 2:24:00 AM
Surr: Toluene-d8	100	0	61-128		%REC	1	3/26/2010 2:24:00 AM

American Analytical Laboratories, LLC., 56 Toledo Street, Farmingdale, NY, Zip - 11735
 Tel - 6314546100 Fax - 6314548027 www.American-Analytical.com



Qualifiers:	* Value exceeds Maximum Contaminant Level	B Analyte detected in the associated Method Blank
	C Calibration %RSD/%D exceeded for non-CCC analytes	E Value above quantitation range
	H Holding times for preparation or analysis exceeded	J Analyte detected below quantitation limits
	LOD Limit of Detection	LOQ Limit of Quantitation
	ND Not Detected at the Reporting Limit	S Spike Recovery outside accepted recovery limits
	U Indicates the compound was analyzed but not detected.	

ELAP ID : 11418

CLIENT: Leggette Brashears & Graham Inc.
 Lab Order: 1003158
 Project: Rowe
 Lab ID: 1003158-07A

Client Sample ID: MW-43B
 Collection Date: 3/16/2010 1:05:00 PM
 Matrix: GROUNDWATER

Certificate of Results

Analyses	Sample Result	LOD	LOQ	Qual	Units	DF	Date/Time Analyzed
VOLATILE SW-846 8260 + MTBE & FREON113			SW8260B		Analyst: LA		
1,1,1,2-Tetrachloroethane	U	0.3	1.0		µg/L	1	3/26/2010 2:50:00 AM
1,1,1-Trichloroethane	U	0.3	1.0		µg/L	1	3/26/2010 2:50:00 AM
1,1,2,2-Tetrachloroethane	U	0.3	1.0		µg/L	1	3/26/2010 2:50:00 AM
1,1,2-Trichloro-1,2,2-trifluoroethane	U	0.3	1.0	C	µg/L	1	3/26/2010 2:50:00 AM
1,1,2-Trichloroethane	U	0.3	1.0		µg/L	1	3/26/2010 2:50:00 AM
1,1-Dichloroethane	U	0.3	1.0		µg/L	1	3/26/2010 2:50:00 AM
1,1-Dichloroethene	U	0.3	1.0		µg/L	1	3/26/2010 2:50:00 AM
1,1-Dichloropropene	U	0.3	1.0		µg/L	1	3/26/2010 2:50:00 AM
1,2,3-Trichlorobenzene	U	0.3	1.0	C	µg/L	1	3/26/2010 2:50:00 AM
1,2,3-Trichloropropane	U	0.4	1.0		µg/L	1	3/26/2010 2:50:00 AM
1,2,4-Trichlorobenzene	U	0.3	1.0		µg/L	1	3/26/2010 2:50:00 AM
1,2,4-Trimethylbenzene	U	0.3	1.0		µg/L	1	3/26/2010 2:50:00 AM
1,2-Dibromo-3-chloropropane	U	0.4	1.0		µg/L	1	3/26/2010 2:50:00 AM
1,2-Dibromoethane	U	0.3	1.0		µg/L	1	3/26/2010 2:50:00 AM
1,2-Dichlorobenzene	U	0.3	1.0		µg/L	1	3/26/2010 2:50:00 AM
1,2-Dichloroethane	U	0.3	1.0		µg/L	1	3/26/2010 2:50:00 AM
1,2-Dichloropropane	U	0.3	1.0		µg/L	1	3/26/2010 2:50:00 AM
1,3,5-Trimethylbenzene	U	0.3	1.0		µg/L	1	3/26/2010 2:50:00 AM
1,3-Dichlorobenzene	U	0.3	1.0		µg/L	1	3/26/2010 2:50:00 AM
1,3-dichloropropane	U	0.3	1.0		µg/L	1	3/26/2010 2:50:00 AM
1,4-Dichlorobenzene	U	0.3	1.0		µg/L	1	3/26/2010 2:50:00 AM
2,2-Dichloropropane	U	0.3	1.0		µg/L	1	3/26/2010 2:50:00 AM
2-Butanone	U	0.3	3.0		µg/L	1	3/26/2010 2:50:00 AM
2-Chloroethyl vinyl ether	U	0.3	1.0		µg/L	1	3/26/2010 2:50:00 AM
2-Chlorotoluene	U	0.3	1.0		µg/L	1	3/26/2010 2:50:00 AM
2-Hexanone	U	0.3	2.0		µg/L	1	3/26/2010 2:50:00 AM
4-Chlorotoluene	U	0.3	1.0		µg/L	1	3/26/2010 2:50:00 AM
4-Isopropyltoluene	U	0.3	1.0		µg/L	1	3/26/2010 2:50:00 AM
4-Methyl-2-pentanone	U	0.3	2.0		µg/L	1	3/26/2010 2:50:00 AM
Acetone	U	0.3	2.0		µg/L	1	3/26/2010 2:50:00 AM
Benzene	U	0.3	1.0		µg/L	1	3/26/2010 2:50:00 AM
Bromobenzene	U	0.3	1.0		µg/L	1	3/26/2010 2:50:00 AM
Bromochloromethane	U	0.4	1.0		µg/L	1	3/26/2010 2:50:00 AM

American Analytical Laboratories, LLC., 56 Toledo Street, Farmingdale, NY, Zip - 11735

Tel - 6314546100 Fax - 6314548027 www.American-Analytical.com



Qualifiers:	* Value exceeds Maximum Contaminant Level	B Analyte detected in the associated Method Blank
	C Calibration %RSD/%D exceeded for non-CCC analytes	E Value above quantitation range
	H Holding times for preparation or analysis exceeded	J Analyte detected below quantitation limits
	LOD Limit of Detection	LOQ Limit of Quantitation
	ND Not Detected at the Reporting Limit	S Spike Recovery outside accepted recovery limits
	U Indicates the compound was analyzed but not detected.	

ELAP ID : 11418

CLIENT: Leggette Brashears & Graham Inc.
 Lab Order: 1003158
 Project: Rowe
 Lab ID: 1003158-07A

Client Sample ID: MW-43B
 Collection Date: 3/16/2010 1:05:00 PM
 Matrix: GROUNDWATER

Certificate of Results

Analyses	Sample Result	LOD	LOQ	Qual	Units	DF	Date/Time Analyzed
VOLATILE SW-846 8260 + MTBE & FREON113			SW8260B				Analyst: LA
Bromodichloromethane	U	0.3	1.0		µg/L	1	3/26/2010 2:50:00 AM
Bromoform	U	0.3	1.0		µg/L	1	3/26/2010 2:50:00 AM
Bromomethane	U	0.3	1.0		µg/L	1	3/26/2010 2:50:00 AM
Carbon disulfide	U	0.3	1.0		µg/L	1	3/26/2010 2:50:00 AM
Carbon tetrachloride	U	0.3	1.0		µg/L	1	3/26/2010 2:50:00 AM
Chlorobenzene	U	0.3	1.0		µg/L	1	3/26/2010 2:50:00 AM
Chloroethane	U	0.4	1.0	C	µg/L	1	3/26/2010 2:50:00 AM
Chloroform	U	0.3	1.0		µg/L	1	3/26/2010 2:50:00 AM
Chloromethane	U	0.3	1.0		µg/L	1	3/26/2010 2:50:00 AM
cis-1,2-Dichloroethene	U	0.3	1.0		µg/L	1	3/26/2010 2:50:00 AM
cis-1,3-Dichloropropene	U	0.3	1.0		µg/L	1	3/26/2010 2:50:00 AM
Dibromochloromethane	U	0.3	1.0		µg/L	1	3/26/2010 2:50:00 AM
Dibromomethane	U	0.3	1.0		µg/L	1	3/26/2010 2:50:00 AM
Dichlorodifluoromethane	U	0.3	1.0		µg/L	1	3/26/2010 2:50:00 AM
Ethylbenzene	U	0.3	1.0		µg/L	1	3/26/2010 2:50:00 AM
Hexachlorobutadiene	U	0.3	1.0		µg/L	1	3/26/2010 2:50:00 AM
Isopropylbenzene	U	0.3	1.0		µg/L	1	3/26/2010 2:50:00 AM
m,p-Xylene	U	0.3	2.0		µg/L	1	3/26/2010 2:50:00 AM
Methyl tert-butyl ether	U	0.3	1.0		µg/L	1	3/26/2010 2:50:00 AM
Methylene chloride	U	0.3	1.0		µg/L	1	3/26/2010 2:50:00 AM
Naphthalene	U	0.3	1.0		µg/L	1	3/26/2010 2:50:00 AM
n-Butylbenzene	U	0.3	1.0		µg/L	1	3/26/2010 2:50:00 AM
n-Propylbenzene	U	0.3	1.0		µg/L	1	3/26/2010 2:50:00 AM
o-Xylene	U	0.3	1.0		µg/L	1	3/26/2010 2:50:00 AM
sec-Butylbenzene	U	0.3	1.0		µg/L	1	3/26/2010 2:50:00 AM
Styrene	U	0.3	1.0		µg/L	1	3/26/2010 2:50:00 AM
tert-Butylbenzene	U	0.3	1.0		µg/L	1	3/26/2010 2:50:00 AM
Tetrachloroethene	U	0.3	1.0		µg/L	1	3/26/2010 2:50:00 AM
Toluene	U	0.3	1.0		µg/L	1	3/26/2010 2:50:00 AM
trans-1,2-Dichloroethene	U	0.3	1.0		µg/L	1	3/26/2010 2:50:00 AM
trans-1,3-Dichloropropene	U	0.3	1.0		µg/L	1	3/26/2010 2:50:00 AM
Trichloroethene	U	0.3	1.0		µg/L	1	3/26/2010 2:50:00 AM
Trichlorofluoromethane	U	0.3	1.0	C	µg/L	1	3/26/2010 2:50:00 AM

American Analytical Laboratories, LLC., 56 Toledo Street, Farmingdale, NY, Zip - 11735
 Tel - 6314546100 Fax - 6314548027 www.American-Analytical.com



Qualifiers:	* Value exceeds Maximum Contaminant Level	B Analyte detected in the associated Method Blank
	C Calibration %RSD/%D exceeded for non-CCC analytes	E Value above quantitation range
	H Holding times for preparation or analysis exceeded	J Analyte detected below quantitation limits
	LOD Limit of Detection	LOQ Limit of Quantitation
	ND Not Detected at the Reporting Limit	S Spike Recovery outside accepted recovery limits
	U Indicates the compound was analyzed but not detected.	

ELAP ID : 11418

CLIENT: Leggette Brashears & Graham Inc.
 Lab Order: 1003158
 Project: Rowe
 Lab ID: 1003158-07A

Client Sample ID: MW-43B
 Collection Date: 3/16/2010 1:05:00 PM
 Matrix: GROUNDWATER

Certificate of Results

Analyses	Sample Result	LOD	LOQ	Qual	Units	DF	Date/Time Analyzed
VOLATILE SW-846 8260 + MTBE & FREON113							Analyst: LA
Vinyl acetate	U	0.3	1.0		µg/L	1	3/26/2010 2:50:00 AM
Vinyl chloride	U	0.3	1.0		µg/L	1	3/26/2010 2:50:00 AM
Surr: 4-Bromofluorobenzene	94.1	0	60-130		%REC	1	3/26/2010 2:50:00 AM
Surr: Dibromofluoromethane	111	0	63-127		%REC	1	3/26/2010 2:50:00 AM
Surr: Toluene-d8	99.0	0	61-128		%REC	1	3/26/2010 2:50:00 AM

American Analytical Laboratories, LLC., 56 Toledo Street, Farmingdale, NY, Zip - 11735
 Tel - 6314546100 Fax - 6314548027 www.American-Analytical.com



Qualifiers:	*	Value exceeds Maximum Contaminant Level	B	Analyte detected in the associated Method Blank
	C	Calibration %RSD/%D exceeded for non-CCC analytes	E	Value above quantitation range
	H	Holding times for preparation or analysis exceeded	J	Analyte detected below quantitation limits
	LOD	Limit of Detection	LOQ	Limit of Quantitation
	ND	Not Detected at the Reporting Limit	S	Spike Recovery outside accepted recovery limits
	U	Indicates the compound was analyzed but not detected.		

ELAP ID : 11418

CLIENT: Leggette Brashears & Graham Inc.
 Lab Order: 1003158
 Project: Rowe
 Lab ID: 1003158-08A

Client Sample ID: MW-43C
 Collection Date: 3/16/2010 1:35:00 PM
 Matrix: GROUNDWATER

Certificate of Results

Analyses	Sample Result	LOD	LOQ	Qual	Units	DF	Date/Time Analyzed
VOLATILE SW-846 8260 + MTBE & FREON113			SW8260B		Analyst: LA		
1,1,1,2-Tetrachloroethane	U	0.3	1.0		µg/L	1	3/26/2010 3:16:00 AM
1,1,1-Trichloroethane	3.8	0.3	1.0		µg/L	1	3/26/2010 3:16:00 AM
1,1,2,2-Tetrachloroethane	U	0.3	1.0		µg/L	1	3/26/2010 3:16:00 AM
1,1,2-Trichloro-1,2,2-trifluoroethane	U	0.3	1.0		µg/L	1	3/26/2010 3:16:00 AM
1,1,2-Trichloroethane	U	0.3	1.0		µg/L	1	3/26/2010 3:16:00 AM
1,1-Dichloroethane	U	0.3	1.0		µg/L	1	3/26/2010 3:16:00 AM
1,1-Dichloroethene	U	0.3	1.0		µg/L	1	3/26/2010 3:16:00 AM
1,1-Dichloropropene	U	0.3	1.0		µg/L	1	3/26/2010 3:16:00 AM
1,2,3-Trichlorobenzene	U	0.3	1.0		µg/L	1	3/26/2010 3:16:00 AM
1,2,3-Trichloropropane	U	0.4	1.0		µg/L	1	3/26/2010 3:16:00 AM
1,2,4-Trichlorobenzene	U	0.3	1.0		µg/L	1	3/26/2010 3:16:00 AM
1,2,4-Trimethylbenzene	U	0.3	1.0		µg/L	1	3/26/2010 3:16:00 AM
1,2-Dibromo-3-chloropropane	U	0.4	1.0		µg/L	1	3/26/2010 3:16:00 AM
1,2-Dibromoethane	U	0.3	1.0		µg/L	1	3/26/2010 3:16:00 AM
1,2-Dichlorobenzene	U	0.3	1.0		µg/L	1	3/26/2010 3:16:00 AM
1,2-Dichloroethane	U	0.3	1.0		µg/L	1	3/26/2010 3:16:00 AM
1,2-Dichloropropane	U	0.3	1.0		µg/L	1	3/26/2010 3:16:00 AM
1,3,5-Trimethylbenzene	U	0.3	1.0		µg/L	1	3/26/2010 3:16:00 AM
1,3-Dichlorobenzene	U	0.3	1.0		µg/L	1	3/26/2010 3:16:00 AM
1,3-dichloropropane	U	0.3	1.0		µg/L	1	3/26/2010 3:16:00 AM
1,4-Dichlorobenzene	U	0.3	1.0		µg/L	1	3/26/2010 3:16:00 AM
2,2-Dichloropropane	U	0.3	1.0		µg/L	1	3/26/2010 3:16:00 AM
2-Butanone	U	0.3	3.0		µg/L	1	3/26/2010 3:16:00 AM
2-Chloroethyl vinyl ether	U	0.3	1.0		µg/L	1	3/26/2010 3:16:00 AM
2-Chlorotoluene	U	0.3	1.0		µg/L	1	3/26/2010 3:16:00 AM
2-Hexanone	U	0.3	2.0		µg/L	1	3/26/2010 3:16:00 AM
4-Chlorotoluene	U	0.3	1.0		µg/L	1	3/26/2010 3:16:00 AM
4-Isopropyltoluene	U	0.3	1.0		µg/L	1	3/26/2010 3:16:00 AM
4-Methyl-2-pentanone	U	0.3	2.0		µg/L	1	3/26/2010 3:16:00 AM
Acetone	U	0.3	2.0		µg/L	1	3/26/2010 3:16:00 AM
Benzene	U	0.3	1.0		µg/L	1	3/26/2010 3:16:00 AM
Bromobenzene	U	0.3	1.0		µg/L	1	3/26/2010 3:16:00 AM
Bromochloromethane	U	0.4	1.0		µg/L	1	3/26/2010 3:16:00 AM

American Analytical Laboratories, LLC., 56 Toledo Street, Farmingdale, NY, Zip - 11735
 Tel - 6314546100 Fax - 6314548027 www.American-Analytical.com



Qualifiers:	* Value exceeds Maximum Contaminant Level	B Analyte detected in the associated Method Blank
	C Calibration %RSD/%D exceeded for non-CCC analytes	E Value above quantitation range
	H Holding times for preparation or analysis exceeded	J Analyte detected below quantitation limits
	LOD Limit of Detection	LOQ Limit of Quantitation
	ND Not Detected at the Reporting Limit	S Spike Recovery outside accepted recovery limits
	U Indicates the compound was analyzed but not detected.	

American Analytical Laboratories, LLC.

Date: 30-Mar-10

ELAP ID : 11418

CLIENT: Leggette Brashears & Graham Inc.
 Lab Order: 1003158
 Project: Rowe
 Lab ID: 1003158-08A

Client Sample ID: MW-43C
 Collection Date: 3/16/2010 1:35:00 PM
 Matrix: GROUNDWATER

Certificate of Results

Analyses	Sample Result	LOD	LOQ	Qual	Units	DF	Date/Time Analyzed
VOLATILE SW-846 8260 + MTBE & FREON113			SW8260B		Analyst: LA		
Bromodichloromethane	U	0.3	1.0		µg/L	1	3/26/2010 3:16:00 AM
Bromoform	U	0.3	1.0		µg/L	1	3/26/2010 3:16:00 AM
Bromomethane	U	0.3	1.0		µg/L	1	3/26/2010 3:16:00 AM
Carbon disulfide	U	0.3	1.0		µg/L	1	3/26/2010 3:16:00 AM
Carbon tetrachloride	U	0.3	1.0		µg/L	1	3/26/2010 3:16:00 AM
Chlorobenzene	U	0.3	1.0		µg/L	1	3/26/2010 3:16:00 AM
Chloroethane	U	0.4	1.0		µg/L	1	3/26/2010 3:16:00 AM
Chloroform	2.0	0.3	1.0		µg/L	1	3/26/2010 3:16:00 AM
Chloromethane	U	0.3	1.0		µg/L	1	3/26/2010 3:16:00 AM
cis-1,2-Dichloroethene	U	0.3	1.0		µg/L	1	3/26/2010 3:16:00 AM
cis-1,3-Dichloropropene	U	0.3	1.0		µg/L	1	3/26/2010 3:16:00 AM
Dibromochloromethane	U	0.3	1.0		µg/L	1	3/26/2010 3:16:00 AM
Dibromomethane	U	0.3	1.0		µg/L	1	3/26/2010 3:16:00 AM
Dichlorodifluoromethane	U	0.3	1.0		µg/L	1	3/26/2010 3:16:00 AM
Ethylbenzene	U	0.3	1.0		µg/L	1	3/26/2010 3:16:00 AM
Hexachlorobutadiene	U	0.3	1.0		µg/L	1	3/26/2010 3:16:00 AM
Isopropylbenzene	U	0.3	1.0		µg/L	1	3/26/2010 3:16:00 AM
m,p-Xylene	U	0.3	2.0		µg/L	1	3/26/2010 3:16:00 AM
Methyl tert-butyl ether	U	0.3	1.0		µg/L	1	3/26/2010 3:16:00 AM
Methylene chloride	U	0.3	1.0		µg/L	1	3/26/2010 3:16:00 AM
Naphthalene	U	0.3	1.0		µg/L	1	3/26/2010 3:16:00 AM
n-Butylbenzene	U	0.3	1.0		µg/L	1	3/26/2010 3:16:00 AM
n-Propylbenzene	U	0.3	1.0		µg/L	1	3/26/2010 3:16:00 AM
o-Xylene	U	0.3	1.0		µg/L	1	3/26/2010 3:16:00 AM
sec-Butylbenzene	U	0.3	1.0		µg/L	1	3/26/2010 3:16:00 AM
Styrene	U	0.3	1.0		µg/L	1	3/26/2010 3:16:00 AM
tert-Butylbenzene	U	0.3	1.0		µg/L	1	3/26/2010 3:16:00 AM
Tetrachloroethene	12	0.3	1.0		µg/L	1	3/26/2010 3:16:00 AM
Toluene	U	0.3	1.0		µg/L	1	3/26/2010 3:16:00 AM
trans-1,2-Dichloroethene	U	0.3	1.0		µg/L	1	3/26/2010 3:16:00 AM
trans-1,3-Dichloropropene	U	0.3	1.0		µg/L	1	3/26/2010 3:16:00 AM
Trichloroethene	2.8	0.3	1.0		µg/L	1	3/26/2010 3:16:00 AM
Trichlorofluoromethane	U	0.3	1.0		µg/L	1	3/26/2010 3:16:00 AM

American Analytical Laboratories, LLC., 56 Toledo Street, Farmingdale, NY, Zip - 11735
 Tel - 6314546100 Fax - 6314548027 www.American-Analytical.com



Qualifiers:	* Value exceeds Maximum Contaminant Level	B Analyte detected in the associated Method Blank
	C Calibration %RSD/%D exceeded for non-CCC analytes	E Value above quantitation range
	H Holding times for preparation or analysis exceeded	J Analyte detected below quantitation limits
	LOD Limit of Detection	LOQ Limit of Quantitation
	ND Not Detected at the Reporting Limit	S Spike Recovery outside accepted recovery limits
	U Indicates the compound was analyzed but not detected.	

American Analytical Laboratories, LLC.

Date: 30-Mar-10

ELAP ID : 11418

CLIENT:	Leggette Brashears & Graham Inc.	Client Sample ID:	MW-43C
Lab Order:	1003158	Collection Date:	3/16/2010 1:35:00 PM
Project:	Rowe	Matrix:	GROUNDWATER
Lab ID:	1003158-08A		

Certificate of Results

Analyses	Sample Result	LOD	LOQ	Qual	Units	DF	Date/Time Analyzed
VOLATILE SW-846 8260 + MTBE & FREON113			SW8260B				Analyst: LA
Vinyl acetate	U	0.3	1.0		µg/L	1	3/26/2010 3:16:00 AM
Vinyl chloride	U	0.3	1.0		µg/L	1	3/26/2010 3:16:00 AM
Surr: 4-Bromofluorobenzene	99.5	0	60-130		%REC	1	3/26/2010 3:16:00 AM
Surr: Dibromofluoromethane	105	0	63-127		%REC	1	3/26/2010 3:16:00 AM
Surr: Toluene-d8	101	0	61-128		%REC	1	3/26/2010 3:16:00 AM

American Analytical Laboratories, LLC., 56 Toledo Street, Farmingdale, NY, Zip - 11735

Tel - 6314546100 Fax - 6314548027 www.American-Analytical.com



Qualifiers:	* Value exceeds Maximum Contaminant Level	B Analyte detected in the associated Method Blank
	C Calibration %RSD/%D exceeded for non-CCC analytes	E Value above quantitation range
	H Holding times for preparation or analysis exceeded	J Analyte detected below quantitation limits
LOD	Limit of Detection	LOQ Limit of Quantitation
ND	Not Detected at the Reporting Limit	S Spike Recovery outside accepted recovery limits
U	Indicates the compound was analyzed but not detected.	

ELAP ID : 11418

CLIENT: Leggette Brashears & Graham Inc.
 Lab Order: 1003158
 Project: Rowe
 Lab ID: 1003158-09A

Client Sample ID: MW-53
 Collection Date: 3/16/2010 1:40:00 PM
 Matrix: GROUNDWATER

Certificate of Results

Analyses	Sample Result	LOD	LOQ	Qual	Units	DF	Date/Time Analyzed
VOLATILE SW-846 8260 + MTBE & FREON113			SW8260B				Analyst: LA
1,1,1,2-Tetrachloroethane	U	0.3	1.0		µg/L	1	3/26/2010 3:41:00 AM
1,1,1-Trichloroethane	18	0.3	1.0		µg/L	1	3/26/2010 3:41:00 AM
1,1,2,2-Tetrachloroethane	U	0.3	1.0		µg/L	1	3/26/2010 3:41:00 AM
1,1,2-Trichloro-1,2,2-trifluoroethane	U	0.3	1.0	C	µg/L	1	3/26/2010 3:41:00 AM
1,1,2-Trichloroethane	U	0.3	1.0		µg/L	1	3/26/2010 3:41:00 AM
1,1-Dichloroethane	3.2	0.3	1.0		µg/L	1	3/26/2010 3:41:00 AM
1,1-Dichloroethene	0.82	0.3	1.0	J	µg/L	1	3/26/2010 3:41:00 AM
1,1-Dichloropropene	U	0.3	1.0		µg/L	1	3/26/2010 3:41:00 AM
1,2,3-Trichlorobenzene	U	0.3	1.0	C	µg/L	1	3/26/2010 3:41:00 AM
1,2,3-Trichloropropane	U	0.4	1.0		µg/L	1	3/26/2010 3:41:00 AM
1,2,4-Trichlorobenzene	U	0.3	1.0		µg/L	1	3/26/2010 3:41:00 AM
1,2,4-Trimethylbenzene	U	0.3	1.0		µg/L	1	3/26/2010 3:41:00 AM
1,2-Dibromo-3-chloropropane	U	0.4	1.0		µg/L	1	3/26/2010 3:41:00 AM
1,2-Dibromoethane	U	0.3	1.0		µg/L	1	3/26/2010 3:41:00 AM
1,2-Dichlorobenzene	U	0.3	1.0		µg/L	1	3/26/2010 3:41:00 AM
1,2-Dichloroethane	U	0.3	1.0		µg/L	1	3/26/2010 3:41:00 AM
1,2-Dichloropropane	U	0.3	1.0		µg/L	1	3/26/2010 3:41:00 AM
1,3,5-Trimethylbenzene	U	0.3	1.0		µg/L	1	3/26/2010 3:41:00 AM
1,3-Dichlorobenzene	U	0.3	1.0		µg/L	1	3/26/2010 3:41:00 AM
1,3-dichloropropane	U	0.3	1.0		µg/L	1	3/26/2010 3:41:00 AM
1,4-Dichlorobenzene	U	0.3	1.0		µg/L	1	3/26/2010 3:41:00 AM
2,2-Dichloropropane	U	0.3	1.0		µg/L	1	3/26/2010 3:41:00 AM
2-Butanone	U	0.3	3.0		µg/L	1	3/26/2010 3:41:00 AM
2-Chloroethyl vinyl ether	U	0.3	1.0		µg/L	1	3/26/2010 3:41:00 AM
2-Chlorotoluene	U	0.3	1.0		µg/L	1	3/26/2010 3:41:00 AM
2-Hexanone	U	0.3	2.0		µg/L	1	3/26/2010 3:41:00 AM
4-Chlorotoluene	U	0.3	1.0		µg/L	1	3/26/2010 3:41:00 AM
4-Isopropyltoluene	U	0.3	1.0		µg/L	1	3/26/2010 3:41:00 AM
4-Methyl-2-pentanone	U	0.3	2.0		µg/L	1	3/26/2010 3:41:00 AM
Acetone	U	0.3	2.0		µg/L	1	3/26/2010 3:41:00 AM
Benzene	U	0.3	1.0		µg/L	1	3/26/2010 3:41:00 AM
Bromobenzene	U	0.3	1.0		µg/L	1	3/26/2010 3:41:00 AM
Bromochloromethane	U	0.4	1.0		µg/L	1	3/26/2010 3:41:00 AM

American Analytical Laboratories, LLC., 56 Toledo Street, Farmingdale, NY, Zip - 11735
 Tel - 6314546100 Fax - 6314548027 www.American-Analytical.com



Qualifiers:	* Value exceeds Maximum Contaminant Level	B Analyte detected in the associated Method Blank
	C Calibration %RSD/%D exceeded for non-CCC analytes	E Value above quantitation range
	H Holding times for preparation or analysis exceeded	J Analyte detected below quantitation limits
	LOD Limit of Detection	LOQ Limit of Quantitation
	ND Not Detected at the Reporting Limit	S Spike Recovery outside accepted recovery limits
	U Indicates the compound was analyzed but not detected.	

ELAP ID : 11418

CLIENT: Leggette Brashears & Graham Inc.
 Lab Order: 1003158
 Project: Rowe
 Lab ID: 1003158-09A

Client Sample ID: MW-53
 Collection Date: 3/16/2010 1:40:00 PM
 Matrix: GROUNDWATER

Certificate of Results

Analyses	Sample Result	LOD	LOQ	Qual	Units	DF	Date/Time Analyzed
VOLATILE SW-846 8260 + MTBE & FREON113			SW8260B		Analyst: LA		
Bromodichloromethane	U	0.3	1.0		µg/L	1	3/26/2010 3:41:00 AM
Bromoform	U	0.3	1.0		µg/L	1	3/26/2010 3:41:00 AM
Bromomethane	U	0.3	1.0		µg/L	1	3/26/2010 3:41:00 AM
Carbon disulfide	U	0.3	1.0		µg/L	1	3/26/2010 3:41:00 AM
Carbon tetrachloride	U	0.3	1.0		µg/L	1	3/26/2010 3:41:00 AM
Chlorobenzene	U	0.3	1.0		µg/L	1	3/26/2010 3:41:00 AM
Chloroethane	U	0.4	1.0	C	µg/L	1	3/26/2010 3:41:00 AM
Chloroform	U	0.3	1.0		µg/L	1	3/26/2010 3:41:00 AM
Chloromethane	U	0.3	1.0		µg/L	1	3/26/2010 3:41:00 AM
cis-1,2-Dichloroethene	U	0.3	1.0		µg/L	1	3/26/2010 3:41:00 AM
cis-1,3-Dichloropropene	U	0.3	1.0		µg/L	1	3/26/2010 3:41:00 AM
Dibromochloromethane	U	0.3	1.0		µg/L	1	3/26/2010 3:41:00 AM
Dibromomethane	U	0.3	1.0		µg/L	1	3/26/2010 3:41:00 AM
Dichlorodifluoromethane	U	0.3	1.0		µg/L	1	3/26/2010 3:41:00 AM
Ethylbenzene	U	0.3	1.0		µg/L	1	3/26/2010 3:41:00 AM
Hexachlorobutadiene	U	0.3	1.0		µg/L	1	3/26/2010 3:41:00 AM
Isopropylbenzene	U	0.3	1.0		µg/L	1	3/26/2010 3:41:00 AM
m,p-Xylene	U	0.3	2.0		µg/L	1	3/26/2010 3:41:00 AM
Methyl tert-butyl ether	U	0.3	1.0		µg/L	1	3/26/2010 3:41:00 AM
Methylene chloride	U	0.3	1.0		µg/L	1	3/26/2010 3:41:00 AM
Naphthalene	U	0.3	1.0		µg/L	1	3/26/2010 3:41:00 AM
n-Butylbenzene	U	0.3	1.0		µg/L	1	3/26/2010 3:41:00 AM
n-Propylbenzene	U	0.3	1.0		µg/L	1	3/26/2010 3:41:00 AM
o-Xylene	U	0.3	1.0		µg/L	1	3/26/2010 3:41:00 AM
sec-Butylbenzene	U	0.3	1.0		µg/L	1	3/26/2010 3:41:00 AM
Styrene	U	0.3	1.0		µg/L	1	3/26/2010 3:41:00 AM
tert-Butylbenzene	U	0.3	1.0		µg/L	1	3/26/2010 3:41:00 AM
Tetrachloroethene	0.71	0.3	1.0	J	µg/L	1	3/26/2010 3:41:00 AM
Toluene	U	0.3	1.0		µg/L	1	3/26/2010 3:41:00 AM
trans-1,2-Dichloroethene	U	0.3	1.0		µg/L	1	3/26/2010 3:41:00 AM
trans-1,3-Dichloropropene	U	0.3	1.0		µg/L	1	3/26/2010 3:41:00 AM
Trichloroethene	U	0.3	1.0		µg/L	1	3/26/2010 3:41:00 AM
Trichlorofluoromethane	U	0.3	1.0	C	µg/L	1	3/26/2010 3:41:00 AM

American Analytical Laboratories, LLC., 56 Toledo Street, Farmingdale, NY, Zip - 11735
 Tel - 6314546100 Fax - 6314548027 www.American-Analytical.com



Qualifiers:	*	Value exceeds Maximum Contaminant Level	B	Analyte detected in the associated Method Blank
	C	Calibration %RSD/%D exceeded for non-CCC analytes	E	Value above quantitation range
	H	Holding times for preparation or analysis exceeded	J	Analyte detected below quantitation limits
	LOD	Limit of Detection	LOQ	Limit of Quantitation
	ND	Not Detected at the Reporting Limit	S	Spike Recovery outside accepted recovery limits
	U	Indicates the compound was analyzed but not detected.		

ELAP ID : 11418

CLIENT: Leggette Brashears & Graham Inc.
 Lab Order: 1003158
 Project: Rowe
 Lab ID: 1003158-09A

Client Sample ID: MW-53
 Collection Date: 3/16/2010 1:40:00 PM
 Matrix: GROUNDWATER

Certificate of Results

Analyses	Sample Result	LOD	LOQ	Qual	Units	DF	Date/Time Analyzed
VOLATILE SW-846 8260 + MTBE & FREON113			SW8260B			Analyst: LA	
Vinyl acetate	U	0.3	1.0		µg/L	1	3/26/2010 3:41:00 AM
Vinyl chloride	U	0.3	1.0		µg/L	1	3/26/2010 3:41:00 AM
Surr: 4-Bromofluorobenzene	96.5	0	60-130		%REC	1	3/26/2010 3:41:00 AM
Surr: Dibromofluoromethane	109	0	63-127		%REC	1	3/26/2010 3:41:00 AM
Surr: Toluene-d8	102	0	61-128		%REC	1	3/26/2010 3:41:00 AM

American Analytical Laboratories, LLC., 56 Toledo Street, Farmingdale, NY, Zip - 11735
 Tel - 6314546100 Fax - 6314548027 www.American-Analytical.com



Qualifiers:	* Value exceeds Maximum Contaminant Level	B Analyte detected in the associated Method Blank
	C Calibration %RSD/%D exceeded for non-CCC analytes	E Value above quantitation range
	H Holding times for preparation or analysis exceeded	J Analyte detected below quantitation limits
	LOD Limit of Detection	LOQ Limit of Quantitation
	ND Not Detected at the Reporting Limit	S Spike Recovery outside accepted recovery limits
	U Indicates the compound was analyzed but not detected.	

ELAP ID : 11418

CLIENT: Leggette Brashears & Graham Inc.
 Lab Order: 1003158
 Project: Rowe
 Lab ID: 1003158-10A

Client Sample ID: MW-54
 Collection Date: 3/16/2010 2:30:00 PM
 Matrix: GROUNDWATER

Certificate of Results

Analyses	Sample Result	LOD	LOQ	Qual	Units	DF	Date/Time Analyzed
VOLATILE SW-846 8260 + MTBE & FREON113			SW8260B			Analyst: LA	
1,1,1,2-Tetrachloroethane	U	0.3	1.0		µg/L	1	3/26/2010 4:06:00 AM
1,1,1-Trichloroethane	4.1	0.3	1.0		µg/L	1	3/26/2010 4:06:00 AM
1,1,2,2-Tetrachloroethane	U	0.3	1.0		µg/L	1	3/26/2010 4:06:00 AM
1,1,2-Trichloro-1,2,2-trifluoroethane	U	0.3	1.0		µg/L	1	3/26/2010 4:06:00 AM
1,1,2-Trichloroethane	U	0.3	1.0		µg/L	1	3/26/2010 4:06:00 AM
1,1-Dichloroethane	2.0	0.3	1.0		µg/L	1	3/26/2010 4:06:00 AM
1,1-Dichloroethene	U	0.3	1.0		µg/L	1	3/26/2010 4:06:00 AM
1,1-Dichloropropene	U	0.3	1.0		µg/L	1	3/26/2010 4:06:00 AM
1,2,3-Trichlorobenzene	U	0.3	1.0		µg/L	1	3/26/2010 4:06:00 AM
1,2,3-Trichloropropane	U	0.4	1.0		µg/L	1	3/26/2010 4:06:00 AM
1,2,4-Trichlorobenzene	U	0.3	1.0		µg/L	1	3/26/2010 4:06:00 AM
1,2,4-Trimethylbenzene	U	0.3	1.0		µg/L	1	3/26/2010 4:06:00 AM
1,2-Dibromo-3-chloropropane	U	0.4	1.0		µg/L	1	3/26/2010 4:06:00 AM
1,2-Dibromoethane	U	0.3	1.0		µg/L	1	3/26/2010 4:06:00 AM
1,2-Dichlorobenzene	U	0.3	1.0		µg/L	1	3/26/2010 4:06:00 AM
1,2-Dichloroethane	U	0.3	1.0		µg/L	1	3/26/2010 4:06:00 AM
1,2-Dichloropropane	U	0.3	1.0		µg/L	1	3/26/2010 4:06:00 AM
1,3,5-Trimethylbenzene	U	0.3	1.0		µg/L	1	3/26/2010 4:06:00 AM
1,3-Dichlorobenzene	U	0.3	1.0		µg/L	1	3/26/2010 4:06:00 AM
1,3-dichloropropane	U	0.3	1.0		µg/L	1	3/26/2010 4:06:00 AM
1,4-Dichlorobenzene	U	0.3	1.0		µg/L	1	3/26/2010 4:06:00 AM
2,2-Dichloropropane	U	0.3	1.0		µg/L	1	3/26/2010 4:06:00 AM
2-Butanone	U	0.3	3.0		µg/L	1	3/26/2010 4:06:00 AM
2-Chloroethyl vinyl ether	U	0.3	1.0		µg/L	1	3/26/2010 4:06:00 AM
2-Chlorotoluene	U	0.3	1.0		µg/L	1	3/26/2010 4:06:00 AM
2-Hexanone	U	0.3	2.0		µg/L	1	3/26/2010 4:06:00 AM
4-Chlorotoluene	U	0.3	1.0		µg/L	1	3/26/2010 4:06:00 AM
4-Isopropyltoluene	U	0.3	1.0		µg/L	1	3/26/2010 4:06:00 AM
4-Methyl-2-pentanone	U	0.3	2.0		µg/L	1	3/26/2010 4:06:00 AM
Acetone	U	0.3	2.0		µg/L	1	3/26/2010 4:06:00 AM
Benzene	U	0.3	1.0		µg/L	1	3/26/2010 4:06:00 AM
Bromobenzene	U	0.3	1.0		µg/L	1	3/26/2010 4:06:00 AM
Bromochloromethane	U	0.4	1.0		µg/L	1	3/26/2010 4:06:00 AM

American Analytical Laboratories, LLC., 56 Toledo Street, Farmingdale, NY, Zip - 11735
 Tel - 6314546100 Fax - 6314548027 www.American-Analytical.com



Qualifiers:	* Value exceeds Maximum Contaminant Level	B Analyte detected in the associated Method Blank
	C Calibration %RSD/%D exceeded for non-CCC analytes	E Value above quantitation range
	H Holding times for preparation or analysis exceeded	J Analyte detected below quantitation limits
	LOD Limit of Detection	LOQ Limit of Quantitation
	ND Not Detected at the Reporting Limit	S Spike Recovery outside accepted recovery limits
	U Indicates the compound was analyzed but not detected.	

ELAP ID : 11418

CLIENT: Leggette Brashears & Graham Inc.
 Lab Order: 1003158
 Project: Rowe
 Lab ID: 1003158-10A

Client Sample ID: MW-54
 Collection Date: 3/16/2010 2:30:00 PM
 Matrix: GROUNDWATER

Certificate of Results

Analyses	Sample Result	LOD	LOQ	Qual	Units	DF	Date/Time Analyzed
VOLATILE SW-846 8260 + MTBE & FREON113			SW8260B		Analyst: LA		
Bromodichloromethane	U	0.3	1.0		µg/L	1	3/26/2010 4:06:00 AM
Bromoform	U	0.3	1.0		µg/L	1	3/26/2010 4:06:00 AM
Bromomethane	U	0.3	1.0		µg/L	1	3/26/2010 4:06:00 AM
Carbon disulfide	U	0.3	1.0		µg/L	1	3/26/2010 4:06:00 AM
Carbon tetrachloride	U	0.3	1.0		µg/L	1	3/26/2010 4:06:00 AM
Chlorobenzene	U	0.3	1.0		µg/L	1	3/26/2010 4:06:00 AM
Chloroethane	U	0.4	1.0		µg/L	1	3/26/2010 4:06:00 AM
Chloroform	2.3	0.3	1.0		µg/L	1	3/26/2010 4:06:00 AM
Chloromethane	U	0.3	1.0		µg/L	1	3/26/2010 4:06:00 AM
cis-1,2-Dichloroethene	U	0.3	1.0		µg/L	1	3/26/2010 4:06:00 AM
cis-1,3-Dichloropropene	U	0.3	1.0		µg/L	1	3/26/2010 4:06:00 AM
Dibromochloromethane	U	0.3	1.0		µg/L	1	3/26/2010 4:06:00 AM
Dibromomethane	U	0.3	1.0		µg/L	1	3/26/2010 4:06:00 AM
Dichlorodifluoromethane	U	0.3	1.0		µg/L	1	3/26/2010 4:06:00 AM
Ethylbenzene	U	0.3	1.0		µg/L	1	3/26/2010 4:06:00 AM
Hexachlorobutadiene	U	0.3	1.0		µg/L	1	3/26/2010 4:06:00 AM
Isopropylbenzene	U	0.3	1.0		µg/L	1	3/26/2010 4:06:00 AM
m,p-Xylene	U	0.3	2.0		µg/L	1	3/26/2010 4:06:00 AM
Methyl tert-butyl ether	U	0.3	1.0		µg/L	1	3/26/2010 4:06:00 AM
Methylene chloride	U	0.3	1.0		µg/L	1	3/26/2010 4:06:00 AM
Naphthalene	U	0.3	1.0		µg/L	1	3/26/2010 4:06:00 AM
n-Butylbenzene	U	0.3	1.0		µg/L	1	3/26/2010 4:06:00 AM
n-Propylbenzene	U	0.3	1.0		µg/L	1	3/26/2010 4:06:00 AM
o-Xylene	U	0.3	1.0		µg/L	1	3/26/2010 4:06:00 AM
sec-Butylbenzene	U	0.3	1.0		µg/L	1	3/26/2010 4:06:00 AM
Styrene	U	0.3	1.0		µg/L	1	3/26/2010 4:06:00 AM
tert-Butylbenzene	U	0.3	1.0		µg/L	1	3/26/2010 4:06:00 AM
Tetrachloroethene	5.1	0.3	1.0		µg/L	1	3/26/2010 4:06:00 AM
Toluene	U	0.3	1.0		µg/L	1	3/26/2010 4:06:00 AM
trans-1,2-Dichloroethene	U	0.3	1.0		µg/L	1	3/26/2010 4:06:00 AM
trans-1,3-Dichloropropene	U	0.3	1.0		µg/L	1	3/26/2010 4:06:00 AM
Trichloroethene	2.6	0.3	1.0		µg/L	1	3/26/2010 4:06:00 AM
Trichlorofluoromethane	U	0.3	1.0		µg/L	1	3/26/2010 4:06:00 AM

American Analytical Laboratories, LLC., 56 Toledo Street, Farmingdale, NY, Zip - 11735
 Tel - 6314546100 Fax - 6314548027 www.American-Analytical.com



Qualifiers:	* Value exceeds Maximum Contaminant Level	B Analyte detected in the associated Method Blank
	C Calibration %RSD/%D exceeded for non-CCC analytes	E Value above quantitation range
	H Holding times for preparation or analysis exceeded	J Analyte detected below quantitation limits
	LOD Limit of Detection	LOQ Limit of Quantitation
	ND Not Detected at the Reporting Limit	S Spike Recovery outside accepted recovery limits
	U Indicates the compound was analyzed but not detected.	

American Analytical Laboratories, LLC.

Date: 30-Mar-10

ELAP ID : 11418

CLIENT: Leggette Brashears & Graham Inc.
 Lab Order: 1003158
 Project: Rowe
 Lab ID: 1003158-10A

Client Sample ID: MW-54
 Collection Date: 3/16/2010 2:30:00 PM
 Matrix: GROUNDWATER

Certificate of Results

Analyses	Sample Result	LOD	LOQ	Qual	Units	DF	Date/Time Analyzed
VOLATILE SW-846 8260 + MTBE & FREON113			SW8260B			Analyst: LA	
Vinyl acetate	U	0.3	1.0		µg/L	1	3/26/2010 4:06:00 AM
Vinyl chloride	U	0.3	1.0		µg/L	1	3/26/2010 4:06:00 AM
Surr: 4-Bromofluorobenzene	95.8	0	60-130		%REC	1	3/26/2010 4:06:00 AM
Surr: Dibromofluoromethane	107	0	63-127		%REC	1	3/26/2010 4:06:00 AM
Surr: Toluene-d8	101	0	61-128		%REC	1	3/26/2010 4:06:00 AM

American Analytical Laboratories, LLC., 56 Toledo Street, Farmingdale, NY, Zip - 11735
 Tel - 6314546100 Fax - 6314548027 www.American-Analytical.com



- Qualifiers:**
- * Value exceeds Maximum Contaminant Level
 - C Calibration %RSD/%D exceeded for non-CCC analytes
 - H Holding times for preparation or analysis exceeded
 - LOD Limit of Detection
 - ND Not Detected at the Reporting Limit
 - U Indicates the compound was analyzed but not detected.
 - B Analyte detected in the associated Method Blank
 - E Value above quantitation range
 - J Analyte detected below quantitation limits
 - LOQ Limit of Quantitation
 - S Spike Recovery outside accepted recovery limits

ELAP ID : 11418

CLIENT: Leggette Brashears & Graham Inc.
 Lab Order: 1003158
 Project: Rowe
 Lab ID: 1003158-11A

Client Sample ID: MW-49A
 Collection Date: 3/16/2010 11:15:00 AM
 Matrix: GROUNDWATER

Certificate of Results

Analyses	Sample Result	LOD	LOQ	Qual	Units	DF	Date/Time Analyzed
VOLATILE SW-846 8260 + MTBE & FREON113			SW8260B			Analyst: LA	
1,1,1,2-Tetrachloroethane	U	0.3	1.0		µg/L	1	3/26/2010 4:30:00 AM
1,1,1-Trichloroethane	U	0.3	1.0		µg/L	1	3/26/2010 4:30:00 AM
1,1,2,2-Tetrachloroethane	U	0.3	1.0		µg/L	1	3/26/2010 4:30:00 AM
1,1,2-Trichloro-1,2,2-trifluoroethan	U	0.3	1.0	C	µg/L	1	3/26/2010 4:30:00 AM
1,1,2-Trichloroethane	U	0.3	1.0		µg/L	1	3/26/2010 4:30:00 AM
1,1-Dichloroethane	U	0.3	1.0		µg/L	1	3/26/2010 4:30:00 AM
1,1-Dichloroethene	U	0.3	1.0		µg/L	1	3/26/2010 4:30:00 AM
1,1-Dichloropropene	U	0.3	1.0		µg/L	1	3/26/2010 4:30:00 AM
1,2,3-Trichlorobenzene	U	0.3	1.0	C	µg/L	1	3/26/2010 4:30:00 AM
1,2,3-Trichloropropane	U	0.4	1.0		µg/L	1	3/26/2010 4:30:00 AM
1,2,4-Trichlorobenzene	U	0.3	1.0		µg/L	1	3/26/2010 4:30:00 AM
1,2,4-Trimethylbenzene	U	0.3	1.0		µg/L	1	3/26/2010 4:30:00 AM
1,2-Dibromo-3-chloropropane	U	0.4	1.0		µg/L	1	3/26/2010 4:30:00 AM
1,2-Dibromoethane	U	0.3	1.0		µg/L	1	3/26/2010 4:30:00 AM
1,2-Dichlorobenzene	U	0.3	1.0		µg/L	1	3/26/2010 4:30:00 AM
1,2-Dichloroethane	U	0.3	1.0		µg/L	1	3/26/2010 4:30:00 AM
1,2-Dichloropropane	U	0.3	1.0		µg/L	1	3/26/2010 4:30:00 AM
1,3,5-Trimethylbenzene	U	0.3	1.0		µg/L	1	3/26/2010 4:30:00 AM
1,3-Dichlorobenzene	U	0.3	1.0		µg/L	1	3/26/2010 4:30:00 AM
1,3-dichloropropane	U	0.3	1.0		µg/L	1	3/26/2010 4:30:00 AM
1,4-Dichlorobenzene	U	0.3	1.0		µg/L	1	3/26/2010 4:30:00 AM
2,2-Dichloropropane	U	0.3	1.0		µg/L	1	3/26/2010 4:30:00 AM
2-Butanone	U	0.3	3.0		µg/L	1	3/26/2010 4:30:00 AM
2-Chloroethyl vinyl ether	U	0.3	1.0		µg/L	1	3/26/2010 4:30:00 AM
2-Chlorotoluene	U	0.3	1.0		µg/L	1	3/26/2010 4:30:00 AM
2-Hexanone	U	0.3	2.0		µg/L	1	3/26/2010 4:30:00 AM
4-Chlorotoluene	U	0.3	1.0		µg/L	1	3/26/2010 4:30:00 AM
4-Isopropyltoluene	U	0.3	1.0		µg/L	1	3/26/2010 4:30:00 AM
4-Methyl-2-pentanone	U	0.3	2.0		µg/L	1	3/26/2010 4:30:00 AM
Acetone	U	0.3	2.0		µg/L	1	3/26/2010 4:30:00 AM
Benzene	U	0.3	1.0		µg/L	1	3/26/2010 4:30:00 AM
Bromobenzene	U	0.3	1.0		µg/L	1	3/26/2010 4:30:00 AM
Bromochloromethane	U	0.4	1.0		µg/L	1	3/26/2010 4:30:00 AM

American Analytical Laboratories, LLC., 56 Toledo Street, Farmingdale, NY, Zip - 11735
 Tel - 6314546100 Fax - 6314548027 www.American-Analytical.com



Qualifiers:	* Value exceeds Maximum Contaminant Level	B Analyte detected in the associated Method Blank
	C Calibration %RSD/%D exceeded for non-CCC analytes	E Value above quantitation range
	H Holding times for preparation or analysis exceeded	J Analyte detected below quantitation limits
	LOD Limit of Detection	LOQ Limit of Quantitation
	ND Not Detected at the Reporting Limit	S Spike Recovery outside accepted recovery limits
	U Indicates the compound was analyzed but not detected.	

American Analytical Laboratories, LLC.

Date: 30-Mar-10

ELAP ID : 11418

CLIENT: Leggette Brashears & Graham Inc.
 Lab Order: 1003158
 Project: Rowe
 Lab ID: 1003158-11A

Client Sample ID: MW-49A
 Collection Date: 3/16/2010 11:15:00 AM
 Matrix: GROUNDWATER

Certificate of Results

Analyses	Sample Result	LOD	LOQ	Qual	Units	DF	Date/Time Analyzed
VOLATILE SW-846 8260 + MTBE & FREON113			SW8260B		Analyst: LA		
Bromodichloromethane	U	0.3	1.0		µg/L	1	3/26/2010 4:30:00 AM
Bromoform	U	0.3	1.0		µg/L	1	3/26/2010 4:30:00 AM
Bromomethane	U	0.3	1.0		µg/L	1	3/26/2010 4:30:00 AM
Carbon disulfide	U	0.3	1.0		µg/L	1	3/26/2010 4:30:00 AM
Carbon tetrachloride	U	0.3	1.0		µg/L	1	3/26/2010 4:30:00 AM
Chlorobenzene	U	0.3	1.0		µg/L	1	3/26/2010 4:30:00 AM
Chloroethane	U	0.4	1.0	C	µg/L	1	3/26/2010 4:30:00 AM
Chloroform	U	0.3	1.0		µg/L	1	3/26/2010 4:30:00 AM
Chloromethane	U	0.3	1.0		µg/L	1	3/26/2010 4:30:00 AM
cis-1,2-Dichloroethene	U	0.3	1.0		µg/L	1	3/26/2010 4:30:00 AM
cis-1,3-Dichloropropene	U	0.3	1.0		µg/L	1	3/26/2010 4:30:00 AM
Dibromochloromethane	U	0.3	1.0		µg/L	1	3/26/2010 4:30:00 AM
Dibromomethane	U	0.3	1.0		µg/L	1	3/26/2010 4:30:00 AM
Dichlorodifluoromethane	U	0.3	1.0		µg/L	1	3/26/2010 4:30:00 AM
Ethylbenzene	U	0.3	1.0		µg/L	1	3/26/2010 4:30:00 AM
Hexachlorobutadiene	U	0.3	1.0		µg/L	1	3/26/2010 4:30:00 AM
Isopropylbenzene	U	0.3	1.0		µg/L	1	3/26/2010 4:30:00 AM
m,p-Xylene	U	0.3	2.0		µg/L	1	3/26/2010 4:30:00 AM
Methyl tert-butyl ether	U	0.3	1.0		µg/L	1	3/26/2010 4:30:00 AM
Methylene chloride	U	0.3	1.0		µg/L	1	3/26/2010 4:30:00 AM
Naphthalene	U	0.3	1.0		µg/L	1	3/26/2010 4:30:00 AM
n-Butylbenzene	U	0.3	1.0		µg/L	1	3/26/2010 4:30:00 AM
n-Propylbenzene	U	0.3	1.0		µg/L	1	3/26/2010 4:30:00 AM
o-Xylene	U	0.3	1.0		µg/L	1	3/26/2010 4:30:00 AM
sec-Butylbenzene	U	0.3	1.0		µg/L	1	3/26/2010 4:30:00 AM
Styrene	U	0.3	1.0		µg/L	1	3/26/2010 4:30:00 AM
tert-Butylbenzene	U	0.3	1.0		µg/L	1	3/26/2010 4:30:00 AM
Tetrachloroethene	U	0.3	1.0		µg/L	1	3/26/2010 4:30:00 AM
Toluene	U	0.3	1.0		µg/L	1	3/26/2010 4:30:00 AM
trans-1,2-Dichloroethene	U	0.3	1.0		µg/L	1	3/26/2010 4:30:00 AM
trans-1,3-Dichloropropene	U	0.3	1.0		µg/L	1	3/26/2010 4:30:00 AM
Trichloroethene	U	0.3	1.0		µg/L	1	3/26/2010 4:30:00 AM
Trichlorofluoromethane	U	0.3	1.0	C	µg/L	1	3/26/2010 4:30:00 AM

American Analytical Laboratories, LLC., 56 Toledo Street, Farmingdale, NY, Zip - 11735
 Tel - 6314546100 Fax - 6314548027 www.American-Analytical.com



Qualifiers:	* Value exceeds Maximum Contaminant Level	B Analyte detected in the associated Method Blank
	C Calibration %RSD/%D exceeded for non-CCC analytes	E Value above quantitation range
	H Holding times for preparation or analysis exceeded	J Analyte detected below quantitation limits
	LOD Limit of Detection	LOQ Limit of Quantitation
	ND Not Detected at the Reporting Limit	S Spike Recovery outside accepted recovery limits
	U Indicates the compound was analyzed but not detected.	

American Analytical Laboratories, LLC.

Date: 30-Mar-10

ELAP ID : 11418

CLIENT: Leggette Brashears & Graham Inc.
Lab Order: 1003158
Project: Rowe
Lab ID: 1003158-11A

Client Sample ID: MW-49A
Collection Date: 3/16/2010 11:15:00 AM
Matrix: GROUNDWATER

Certificate of Results

Analyses	Sample Result	LOD	LOQ	Qual	Units	DF	Date/Time Analyzed
VOLATILE SW-846 8260 + MTBE & FREON113			SW8260B			Analyst: LA	
Vinyl acetate	U	0.3	1.0		µg/L	1	3/26/2010 4:30:00 AM
Vinyl chloride	U	0.3	1.0		µg/L	1	3/26/2010 4:30:00 AM
Surr: 4-Bromofluorobenzene	95.4	0	60-130		%REC	1	3/26/2010 4:30:00 AM
Surr: Dibromofluoromethane	114	0	63-127		%REC	1	3/26/2010 4:30:00 AM
Surr: Toluene-d8	99.3	0	61-128		%REC	1	3/26/2010 4:30:00 AM

American Analytical Laboratories, LLC., 56 Toledo Street, Farmingdale, NY, Zip - 11735
 Tel - 6314546100 Fax - 6314548027 www.American-Analytical.com



Qualifiers:	* Value exceeds Maximum Contaminant Level	B Analyte detected in the associated Method Blank
	C Calibration %RSD/%D exceeded for non-CCC analytes	E Value above quantitation range
	H Holding times for preparation or analysis exceeded	J Analyte detected below quantitation limits
	LOD Limit of Detection	LOQ Limit of Quantitation
	ND Not Detected at the Reporting Limit	S Spike Recovery outside accepted recovery limits
	U Indicates the compound was analyzed but not detected.	

American Analytical Laboratories, LLC.

Date: 30-Mar-10

ELAP ID : 11418

CLIENT: Leggette Brashears & Graham Inc.
 Lab Order: 1003158
 Project: Rowe
 Lab ID: 1003158-12A

Client Sample ID: MW-98-01A
 Collection Date: 3/17/2010 10:35:00 AM
 Matrix: GROUNDWATER

Certificate of Results

Analyses	Sample Result	LOD	LOQ	Qual	Units	DF	Date/Time Analyzed
VOLATILE SW-846 8260 + MTBE & FREON113			SW8260B			Analyst: LA	
1,1,1,2-Tetrachloroethane	U	0.3	1.0		µg/L	1	3/26/2010 4:56:00 AM
1,1,1-Trichloroethane	U	0.3	1.0		µg/L	1	3/26/2010 4:56:00 AM
1,1,2,2-Tetrachloroethane	U	0.3	1.0		µg/L	1	3/26/2010 4:56:00 AM
1,1,2-Trichloro-1,2,2-trifluoroethan	U	0.3	1.0		µg/L	1	3/26/2010 4:56:00 AM
1,1,2-Trichloroethane	U	0.3	1.0		µg/L	1	3/26/2010 4:56:00 AM
1,1-Dichloroethane	U	0.3	1.0		µg/L	1	3/26/2010 4:56:00 AM
1,1-Dichloroethene	U	0.3	1.0		µg/L	1	3/26/2010 4:56:00 AM
1,1-Dichloropropene	U	0.3	1.0		µg/L	1	3/26/2010 4:56:00 AM
1,2,3-Trichlorobenzene	U	0.3	1.0		µg/L	1	3/26/2010 4:56:00 AM
1,2,3-Trichloropropane	U	0.4	1.0		µg/L	1	3/26/2010 4:56:00 AM
1,2,4-Trichlorobenzene	U	0.3	1.0		µg/L	1	3/26/2010 4:56:00 AM
1,2,4-Trimethylbenzene	U	0.3	1.0		µg/L	1	3/26/2010 4:56:00 AM
1,2-Dibromo-3-chloropropane	U	0.4	1.0		µg/L	1	3/26/2010 4:56:00 AM
1,2-Dibromoethane	U	0.3	1.0		µg/L	1	3/26/2010 4:56:00 AM
1,2-Dichlorobenzene	U	0.3	1.0		µg/L	1	3/26/2010 4:56:00 AM
1,2-Dichloroethane	U	0.3	1.0		µg/L	1	3/26/2010 4:56:00 AM
1,2-Dichloropropane	U	0.3	1.0		µg/L	1	3/26/2010 4:56:00 AM
1,3,5-Trimethylbenzene	U	0.3	1.0		µg/L	1	3/26/2010 4:56:00 AM
1,3-Dichlorobenzene	U	0.3	1.0		µg/L	1	3/26/2010 4:56:00 AM
1,3-dichloropropane	U	0.3	1.0		µg/L	1	3/26/2010 4:56:00 AM
1,4-Dichlorobenzene	U	0.3	1.0		µg/L	1	3/26/2010 4:56:00 AM
2,2-Dichloropropane	U	0.3	1.0		µg/L	1	3/26/2010 4:56:00 AM
2-Butanone	U	0.3	3.0		µg/L	1	3/26/2010 4:56:00 AM
2-Chloroethyl vinyl ether	U	0.3	1.0		µg/L	1	3/26/2010 4:56:00 AM
2-Chlorotoluene	U	0.3	1.0		µg/L	1	3/26/2010 4:56:00 AM
2-Hexanone	U	0.3	2.0		µg/L	1	3/26/2010 4:56:00 AM
4-Chlorotoluene	U	0.3	1.0		µg/L	1	3/26/2010 4:56:00 AM
4-Isopropyltoluene	U	0.3	1.0		µg/L	1	3/26/2010 4:56:00 AM
4-Methyl-2-pentanone	U	0.3	2.0		µg/L	1	3/26/2010 4:56:00 AM
Acetone	U	0.3	2.0		µg/L	1	3/26/2010 4:56:00 AM
Benzene	U	0.3	1.0		µg/L	1	3/26/2010 4:56:00 AM
Bromobenzene	U	0.3	1.0		µg/L	1	3/26/2010 4:56:00 AM
Bromochloromethane	U	0.4	1.0		µg/L	1	3/26/2010 4:56:00 AM

American Analytical Laboratories, LLC., 56 Toledo Street, Farmingdale, NY, Zip - 11735
 Tel - 6314546100 Fax - 6314548027 www.American-Analytical.com



Qualifiers:	* Value exceeds Maximum Contaminant Level	B Analyte detected in the associated Method Blank
	C Calibration %RSD/%D exceeded for non-CCC analytes	E Value above quantitation range
	H Holding times for preparation or analysis exceeded	J Analyte detected below quantitation limits
	LOD Limit of Detection	LOQ Limit of Quantitation
	ND Not Detected at the Reporting Limit	S Spike Recovery outside accepted recovery limits
	U Indicates the compound was analyzed but not detected.	

ELAP ID : 11418

CLIENT: Leggette Brashears & Graham Inc.
 Lab Order: 1003158
 Project: Rowe
 Lab ID: 1003158-12A

Client Sample ID: MW-98-01A
 Collection Date: 3/17/2010 10:35:00 AM
 Matrix: GROUNDWATER

Certificate of Results

Analyses	Sample Result	LOD	LOQ	Qual	Units	DF	Date/Time Analyzed
VOLATILE SW-846 8260 + MTBE & FREON113							
				SW8260B			Analyst: LA
Bromodichloromethane	U	0.3	1.0		µg/L	1	3/26/2010 4:56:00 AM
Bromoform	U	0.3	1.0		µg/L	1	3/26/2010 4:56:00 AM
Bromomethane	U	0.3	1.0		µg/L	1	3/26/2010 4:56:00 AM
Carbon disulfide	U	0.3	1.0		µg/L	1	3/26/2010 4:56:00 AM
Carbon tetrachloride	U	0.3	1.0		µg/L	1	3/26/2010 4:56:00 AM
Chlorobenzene	U	0.3	1.0		µg/L	1	3/26/2010 4:56:00 AM
Chloroethane	U	0.4	1.0		µg/L	1	3/26/2010 4:56:00 AM
Chloroform	U	0.3	1.0		µg/L	1	3/26/2010 4:56:00 AM
Chloromethane	U	0.3	1.0		µg/L	1	3/26/2010 4:56:00 AM
cis-1,2-Dichloroethene	U	0.3	1.0		µg/L	1	3/26/2010 4:56:00 AM
cis-1,3-Dichloropropene	U	0.3	1.0		µg/L	1	3/26/2010 4:56:00 AM
Dibromochloromethane	U	0.3	1.0		µg/L	1	3/26/2010 4:56:00 AM
Dibromomethane	U	0.3	1.0		µg/L	1	3/26/2010 4:56:00 AM
Dichlorodifluoromethane	U	0.3	1.0		µg/L	1	3/26/2010 4:56:00 AM
Ethylbenzene	U	0.3	1.0		µg/L	1	3/26/2010 4:56:00 AM
Hexachlorobutadiene	U	0.3	1.0		µg/L	1	3/26/2010 4:56:00 AM
Isopropylbenzene	U	0.3	1.0		µg/L	1	3/26/2010 4:56:00 AM
m,p-Xylene	U	0.3	2.0		µg/L	1	3/26/2010 4:56:00 AM
Methyl tert-butyl ether	U	0.3	1.0		µg/L	1	3/26/2010 4:56:00 AM
Methylene chloride	U	0.3	1.0		µg/L	1	3/26/2010 4:56:00 AM
Naphthalene	U	0.3	1.0		µg/L	1	3/26/2010 4:56:00 AM
n-Butylbenzene	U	0.3	1.0		µg/L	1	3/26/2010 4:56:00 AM
n-Propylbenzene	U	0.3	1.0		µg/L	1	3/26/2010 4:56:00 AM
o-Xylene	U	0.3	1.0		µg/L	1	3/26/2010 4:56:00 AM
sec-Butylbenzene	U	0.3	1.0		µg/L	1	3/26/2010 4:56:00 AM
Styrene	U	0.3	1.0		µg/L	1	3/26/2010 4:56:00 AM
tert-Butylbenzene	U	0.3	1.0		µg/L	1	3/26/2010 4:56:00 AM
Tetrachloroethene	4.7	0.3	1.0		µg/L	1	3/26/2010 4:56:00 AM
Toluene	U	0.3	1.0		µg/L	1	3/26/2010 4:56:00 AM
trans-1,2-Dichloroethene	U	0.3	1.0		µg/L	1	3/26/2010 4:56:00 AM
trans-1,3-Dichloropropene	U	0.3	1.0		µg/L	1	3/26/2010 4:56:00 AM
Trichloroethene	U	0.3	1.0		µg/L	1	3/26/2010 4:56:00 AM
Trichlorofluoromethane	U	0.3	1.0		µg/L	1	3/26/2010 4:56:00 AM

American Analytical Laboratories, LLC., 56 Toledo Street, Farmingdale, NY, Zip - 11735
 Tel - 6314546100 Fax - 6314548027 www.American-Analytical.com



Qualifiers:	*	Value exceeds Maximum Contaminant Level	B	Analyte detected in the associated Method Blank
	C	Calibration %RSD/%D exceeded for non-CCC analytes	E	Value above quantitation range
	H	Holding times for preparation or analysis exceeded	J	Analyte detected below quantitation limits
	LOD	Limit of Detection	LOQ	Limit of Quantitation
	ND	Not Detected at the Reporting Limit	S	Spike Recovery outside accepted recovery limits
	U	Indicates the compound was analyzed but not detected.		

ELAP ID : 11418

CLIENT: Leggette Brashears & Graham Inc.
 Lab Order: 1003158
 Project: Rowe
 Lab ID: 1003158-12A

Client Sample ID: MW-98-01A
 Collection Date: 3/17/2010 10:35:00 AM
 Matrix: GROUNDWATER

Certificate of Results

Analyses	Sample Result	LOD	LOQ	Qual	Units	DF	Date/Time Analyzed
VOLATILE SW-846 8260 + MTBE & FREON113							
							Analyst: LA
Vinyl acetate	U	0.3	1.0		µg/L	1	3/26/2010 4:56:00 AM
Vinyl chloride	U	0.3	1.0		µg/L	1	3/26/2010 4:56:00 AM
Surr: 4-Bromofluorobenzene	98.5	0	60-130		%REC	1	3/26/2010 4:56:00 AM
Surr: Dibromofluoromethane	107	0	63-127		%REC	1	3/26/2010 4:56:00 AM
Surr: Toluene-d8	101	0	61-128		%REC	1	3/26/2010 4:56:00 AM

American Analytical Laboratories, LLC., 56 Toledo Street, Farmingdale, NY, Zip - 11735
 Tel - 6314546100 Fax - 6314548027 www.American-Analytical.com



Qualifiers:	* Value exceeds Maximum Contaminant Level	B Analyte detected in the associated Method Blank
	C Calibration %RSD/%D exceeded for non-CCC analytes	E Value above quantitation range
	H Holding times for preparation or analysis exceeded	J Analyte detected below quantitation limits
	LOD Limit of Detection	LOQ Limit of Quantitation
	ND Not Detected at the Reporting Limit	S Spike Recovery outside accepted recovery limits
	U Indicates the compound was analyzed but not detected.	

ELAP ID : 11418

CLIENT: Leggette Brashears & Graham Inc.
 Lab Order: 1003158
 Project: Rowe
 Lab ID: 1003158-13A

Client Sample ID: MW-98-04
 Collection Date: 3/17/2010 1:07:00 PM
 Matrix: GROUNDWATER

Certificate of Results

Analyses	Sample Result	LOD	LOQ	Qual	Units	DF	Date/Time Analyzed
VOLATILE SW-846 8260 + MTBE & FREON113			SW8260B			Analyst: LA	
1,1,1,2-Tetrachloroethane	U	0.3	1.0		µg/L	1	3/26/2010 5:22:00 AM
1,1,1-Trichloroethane	U	0.3	1.0		µg/L	1	3/26/2010 5:22:00 AM
1,1,2,2-Tetrachloroethane	U	0.3	1.0		µg/L	1	3/26/2010 5:22:00 AM
1,1,2-Trichloro-1,2,2-trifluoroethane	U	0.3	1.0	C	µg/L	1	3/26/2010 5:22:00 AM
1,1,2-Trichloroethane	U	0.3	1.0		µg/L	1	3/26/2010 5:22:00 AM
1,1-Dichloroethane	U	0.3	1.0		µg/L	1	3/26/2010 5:22:00 AM
1,1-Dichloroethene	U	0.3	1.0		µg/L	1	3/26/2010 5:22:00 AM
1,1-Dichloropropene	U	0.3	1.0		µg/L	1	3/26/2010 5:22:00 AM
1,2,3-Trichlorobenzene	U	0.3	1.0	C	µg/L	1	3/26/2010 5:22:00 AM
1,2,3-Trichloropropane	U	0.4	1.0		µg/L	1	3/26/2010 5:22:00 AM
1,2,4-Trichlorobenzene	U	0.3	1.0		µg/L	1	3/26/2010 5:22:00 AM
1,2,4-Trimethylbenzene	U	0.3	1.0		µg/L	1	3/26/2010 5:22:00 AM
1,2-Dibromo-3-chloropropane	U	0.4	1.0		µg/L	1	3/26/2010 5:22:00 AM
1,2-Dibromoethane	U	0.3	1.0		µg/L	1	3/26/2010 5:22:00 AM
1,2-Dichlorobenzene	U	0.3	1.0		µg/L	1	3/26/2010 5:22:00 AM
1,2-Dichloroethane	U	0.3	1.0		µg/L	1	3/26/2010 5:22:00 AM
1,2-Dichloropropane	U	0.3	1.0		µg/L	1	3/26/2010 5:22:00 AM
1,3,5-Trimethylbenzene	U	0.3	1.0		µg/L	1	3/26/2010 5:22:00 AM
1,3-Dichlorobenzene	U	0.3	1.0		µg/L	1	3/26/2010 5:22:00 AM
1,3-dichloropropane	U	0.3	1.0		µg/L	1	3/26/2010 5:22:00 AM
1,4-Dichlorobenzene	U	0.3	1.0		µg/L	1	3/26/2010 5:22:00 AM
2,2-Dichloropropane	U	0.3	1.0		µg/L	1	3/26/2010 5:22:00 AM
2-Butanone	U	0.3	3.0		µg/L	1	3/26/2010 5:22:00 AM
2-Chloroethyl vinyl ether	U	0.3	1.0		µg/L	1	3/26/2010 5:22:00 AM
2-Chlorotoluene	U	0.3	1.0		µg/L	1	3/26/2010 5:22:00 AM
2-Hexanone	U	0.3	2.0		µg/L	1	3/26/2010 5:22:00 AM
4-Chlorotoluene	U	0.3	1.0		µg/L	1	3/26/2010 5:22:00 AM
4-Isopropyltoluene	U	0.3	1.0		µg/L	1	3/26/2010 5:22:00 AM
4-Methyl-2-pentanone	U	0.3	2.0		µg/L	1	3/26/2010 5:22:00 AM
Acetone	U	0.3	2.0		µg/L	1	3/26/2010 5:22:00 AM
Benzene	U	0.3	1.0		µg/L	1	3/26/2010 5:22:00 AM
Bromobenzene	U	0.3	1.0		µg/L	1	3/26/2010 5:22:00 AM
Bromochloromethane	U	0.4	1.0		µg/L	1	3/26/2010 5:22:00 AM

American Analytical Laboratories, LLC., 56 Toledo Street, Farmingdale, NY, Zip - 11735
 Tel - 6314546100 Fax - 6314548027 www.American-Analytical.com



Qualifiers:	* Value exceeds Maximum Contaminant Level	B Analyte detected in the associated Method Blank
	C Calibration %RSD/%D exceeded for non-CCC analytes	E Value above quantitation range
	H Holding times for preparation or analysis exceeded	J Analyte detected below quantitation limits
	LOD Limit of Detection	LOQ Limit of Quantitation
	ND Not Detected at the Reporting Limit	S Spike Recovery outside accepted recovery limits
	U Indicates the compound was analyzed but not detected.	

American Analytical Laboratories, LLC.

Date: 30-Mar-10

ELAP ID : 11418

CLIENT: Leggette Brashears & Graham Inc.
 Lab Order: 1003158
 Project: Rowe
 Lab ID: 1003158-13A

Client Sample ID: MW-98-04
 Collection Date: 3/17/2010 1:07:00 PM
 Matrix: GROUNDWATER

Certificate of Results

Analyses	Sample Result	LOD	LOQ	Qual	Units	DF	Date/Time Analyzed
VOLATILE SW-846 8260 + MTBE & FREON113			SW8260B		Analyst: LA		
Bromodichloromethane	U	0.3	1.0		µg/L	1	3/26/2010 5:22:00 AM
Bromoform	U	0.3	1.0		µg/L	1	3/26/2010 5:22:00 AM
Bromomethane	U	0.3	1.0		µg/L	1	3/26/2010 5:22:00 AM
Carbon disulfide	U	0.3	1.0		µg/L	1	3/26/2010 5:22:00 AM
Carbon tetrachloride	U	0.3	1.0		µg/L	1	3/26/2010 5:22:00 AM
Chlorobenzene	U	0.3	1.0		µg/L	1	3/26/2010 5:22:00 AM
Chloroethane	U	0.4	1.0	C	µg/L	1	3/26/2010 5:22:00 AM
Chloroform	U	0.3	1.0		µg/L	1	3/26/2010 5:22:00 AM
Chloromethane	U	0.3	1.0		µg/L	1	3/26/2010 5:22:00 AM
cis-1,2-Dichloroethene	U	0.3	1.0		µg/L	1	3/26/2010 5:22:00 AM
cis-1,3-Dichloropropene	U	0.3	1.0		µg/L	1	3/26/2010 5:22:00 AM
Dibromochloromethane	U	0.3	1.0		µg/L	1	3/26/2010 5:22:00 AM
Dibromomethane	U	0.3	1.0		µg/L	1	3/26/2010 5:22:00 AM
Dichlorodifluoromethane	U	0.3	1.0		µg/L	1	3/26/2010 5:22:00 AM
Ethylbenzene	U	0.3	1.0		µg/L	1	3/26/2010 5:22:00 AM
Hexachlorobutadiene	U	0.3	1.0		µg/L	1	3/26/2010 5:22:00 AM
Isopropylbenzene	U	0.3	1.0		µg/L	1	3/26/2010 5:22:00 AM
m,p-Xylene	U	0.3	2.0		µg/L	1	3/26/2010 5:22:00 AM
Methyl tert-butyl ether	U	0.3	1.0		µg/L	1	3/26/2010 5:22:00 AM
Methylene chloride	U	0.3	1.0		µg/L	1	3/26/2010 5:22:00 AM
Naphthalene	U	0.3	1.0		µg/L	1	3/26/2010 5:22:00 AM
n-Butylbenzene	U	0.3	1.0		µg/L	1	3/26/2010 5:22:00 AM
n-Propylbenzene	U	0.3	1.0		µg/L	1	3/26/2010 5:22:00 AM
o-Xylene	U	0.3	1.0		µg/L	1	3/26/2010 5:22:00 AM
sec-Butylbenzene	U	0.3	1.0		µg/L	1	3/26/2010 5:22:00 AM
Styrene	U	0.3	1.0		µg/L	1	3/26/2010 5:22:00 AM
tert-Butylbenzene	U	0.3	1.0		µg/L	1	3/26/2010 5:22:00 AM
Tetrachloroethene	0.68	0.3	1.0	J	µg/L	1	3/26/2010 5:22:00 AM
Toluene	U	0.3	1.0		µg/L	1	3/26/2010 5:22:00 AM
trans-1,2-Dichloroethene	U	0.3	1.0		µg/L	1	3/26/2010 5:22:00 AM
trans-1,3-Dichloropropene	U	0.3	1.0		µg/L	1	3/26/2010 5:22:00 AM
Trichloroethene	U	0.3	1.0		µg/L	1	3/26/2010 5:22:00 AM
Trichlorofluoromethane	U	0.3	1.0	C	µg/L	1	3/26/2010 5:22:00 AM

American Analytical Laboratories, LLC., 56 Toledo Street, Farmingdale, NY, Zip - 11735
 Tel - 6314546100 Fax - 6314548027 www.American-Analytical.com



Qualifiers:	* Value exceeds Maximum Contaminant Level	B Analyte detected in the associated Method Blank
	C Calibration %RSD/%D exceeded for non-CCC analytes	E Value above quantitation range
	H Holding times for preparation or analysis exceeded	J Analyte detected below quantitation limits
	LOD Limit of Detection	LOQ Limit of Quantitation
	ND Not Detected at the Reporting Limit	S Spike Recovery outside accepted recovery limits
	U Indicates the compound was analyzed but not detected.	

ELAP ID : 11418

CLIENT: Leggette Brashears & Graham Inc.
 Lab Order: 1003158
 Project: Rowe
 Lab ID: 1003158-13A

Client Sample ID: MW-98-04
 Collection Date: 3/17/2010 1:07:00 PM
 Matrix: GROUNDWATER

Certificate of Results

Analyses	Sample Result	LOD	LOQ	Qual	Units	DF	Date/Time Analyzed
VOLATILE SW-846 8260 + MTBE & FREON113							Analyst: LA
Vinyl acetate	U	0.3	1.0		µg/L	1	3/26/2010 5:22:00 AM
Vinyl chloride	U	0.3	1.0		µg/L	1	3/26/2010 5:22:00 AM
Surr: 4-Bromofluorobenzene	96.8	0	60-130		%REC	1	3/26/2010 5:22:00 AM
Surr: Dibromofluoromethane	114	0	63-127		%REC	1	3/26/2010 5:22:00 AM
Surr: Toluene-d8	102	0	61-128		%REC	1	3/26/2010 5:22:00 AM

American Analytical Laboratories, LLC., 56 Toledo Street, Farmingdale, NY, Zip - 11735
 Tel - 6314546100 Fax - 6314548027 www.American-Analytical.com



Qualifiers:	* Value exceeds Maximum Contaminant Level	B Analyte detected in the associated Method Blank
	C Calibration %RSD/%D exceeded for non-CCC analytes	E Value above quantitation range
	H Holding times for preparation or analysis exceeded	J Analyte detected below quantitation limits
	LOD Limit of Detection	LOQ Limit of Quantitation
	ND Not Detected at the Reporting Limit	S Spike Recovery outside accepted recovery limits
	U Indicates the compound was analyzed but not detected.	

American Analytical Laboratories, LLC.

Date: 30-Mar-10

ELAP ID : 11418

CLIENT: Leggette Brashears & Graham Inc.
 Lab Order: 1003158
 Project: Rowe
 Lab ID: 1003158-14A

Client Sample ID: MW-98-05A
 Collection Date: 3/17/2010 9:40:00 AM
 Matrix: GROUNDWATER

Certificate of Results

Analyses	Sample Result	LOD	LOQ	Qual	Units	DF	Date/Time Analyzed
VOLATILE SW-846 8260 + MTBE & FREON113			SW8260B			Analyst: LA	
1,1,1,2-Tetrachloroethane	U	0.3	1.0		µg/L	1	3/26/2010 5:46:00 AM
1,1,1-Trichloroethane	3.4	0.3	1.0		µg/L	1	3/26/2010 5:46:00 AM
1,1,2,2-Tetrachloroethane	U	0.3	1.0		µg/L	1	3/26/2010 5:46:00 AM
1,1,2-Trichloro-1,2,2-trifluoroethane	U	0.3	1.0		µg/L	1	3/26/2010 5:46:00 AM
1,1,2-Trichloroethane	U	0.3	1.0		µg/L	1	3/26/2010 5:46:00 AM
1,1-Dichloroethane	U	0.3	1.0		µg/L	1	3/26/2010 5:46:00 AM
1,1-Dichloroethene	U	0.3	1.0		µg/L	1	3/26/2010 5:46:00 AM
1,1-Dichloropropene	U	0.3	1.0		µg/L	1	3/26/2010 5:46:00 AM
1,2,3-Trichlorobenzene	U	0.3	1.0		µg/L	1	3/26/2010 5:46:00 AM
1,2,3-Trichloropropane	U	0.4	1.0		µg/L	1	3/26/2010 5:46:00 AM
1,2,4-Trichlorobenzene	U	0.3	1.0		µg/L	1	3/26/2010 5:46:00 AM
1,2,4-Trimethylbenzene	U	0.3	1.0		µg/L	1	3/26/2010 5:46:00 AM
1,2-Dibromo-3-chloropropane	U	0.4	1.0		µg/L	1	3/26/2010 5:46:00 AM
1,2-Dibromoethane	U	0.3	1.0		µg/L	1	3/26/2010 5:46:00 AM
1,2-Dichlorobenzene	U	0.3	1.0		µg/L	1	3/26/2010 5:46:00 AM
1,2-Dichloroethane	U	0.3	1.0		µg/L	1	3/26/2010 5:46:00 AM
1,2-Dichloropropane	U	0.3	1.0		µg/L	1	3/26/2010 5:46:00 AM
1,3,5-Trimethylbenzene	U	0.3	1.0		µg/L	1	3/26/2010 5:46:00 AM
1,3-Dichlorobenzene	U	0.3	1.0		µg/L	1	3/26/2010 5:46:00 AM
1,3-dichloropropane	U	0.3	1.0		µg/L	1	3/26/2010 5:46:00 AM
1,4-Dichlorobenzene	U	0.3	1.0		µg/L	1	3/26/2010 5:46:00 AM
2,2-Dichloropropane	U	0.3	1.0		µg/L	1	3/26/2010 5:46:00 AM
2-Butanone	U	0.3	3.0		µg/L	1	3/26/2010 5:46:00 AM
2-Chloroethyl vinyl ether	U	0.3	1.0		µg/L	1	3/26/2010 5:46:00 AM
2-Chlorotoluene	U	0.3	1.0		µg/L	1	3/26/2010 5:46:00 AM
2-Hexanone	U	0.3	2.0		µg/L	1	3/26/2010 5:46:00 AM
4-Chlorotoluene	U	0.3	1.0		µg/L	1	3/26/2010 5:46:00 AM
4-Isopropyltoluene	U	0.3	1.0		µg/L	1	3/26/2010 5:46:00 AM
4-Methyl-2-pentanone	U	0.3	2.0		µg/L	1	3/26/2010 5:46:00 AM
Acetone	U	0.3	2.0		µg/L	1	3/26/2010 5:46:00 AM
Benzene	U	0.3	1.0		µg/L	1	3/26/2010 5:46:00 AM
Bromobenzene	U	0.3	1.0		µg/L	1	3/26/2010 5:46:00 AM
Bromochloromethane	U	0.4	1.0		µg/L	1	3/26/2010 5:46:00 AM

American Analytical Laboratories, LLC., 56 Toledo Street, Farmingdale, NY, Zip - 11735

Tel - 6314546100 Fax - 6314548027 www.American-Analytical.com



Qualifiers:	* Value exceeds Maximum Contaminant Level	B Analyte detected in the associated Method Blank
	C Calibration %RSD/%D exceeded for non-CCC analytes	E Value above quantitation range
	H Holding times for preparation or analysis exceeded	J Analyte detected below quantitation limits
	LOD Limit of Detection	LOQ Limit of Quantitation
	ND Not Detected at the Reporting Limit	S Spike Recovery outside accepted recovery limits
	U Indicates the compound was analyzed but not detected.	

ELAP ID : 11418

CLIENT: Leggette Brashears & Graham Inc.
 Lab Order: 1003158
 Project: Rowe
 Lab ID: 1003158-14A

Client Sample ID: MW-98-05A
 Collection Date: 3/17/2010 9:40:00 AM
 Matrix: GROUNDWATER

Certificate of Results

Analyses	Sample Result	LOD	LOQ	Qual	Units	DF	Date/Time Analyzed
VOLATILE SW-846 8260 + MTBE & FREON113							
				SW8260B			Analyst: LA
Bromodichloromethane	U	0.3	1.0		µg/L	1	3/26/2010 5:46:00 AM
Bromoform	U	0.3	1.0		µg/L	1	3/26/2010 5:46:00 AM
Bromomethane	U	0.3	1.0		µg/L	1	3/26/2010 5:46:00 AM
Carbon disulfide	U	0.3	1.0		µg/L	1	3/26/2010 5:46:00 AM
Carbon tetrachloride	U	0.3	1.0		µg/L	1	3/26/2010 5:46:00 AM
Chlorobenzene	U	0.3	1.0		µg/L	1	3/26/2010 5:46:00 AM
Chloroethane	U	0.4	1.0		µg/L	1	3/26/2010 5:46:00 AM
Chloroform	U	0.3	1.0		µg/L	1	3/26/2010 5:46:00 AM
Chloromethane	U	0.3	1.0		µg/L	1	3/26/2010 5:46:00 AM
cis-1,2-Dichloroethene	9.8	0.3	1.0		µg/L	1	3/26/2010 5:46:00 AM
cis-1,3-Dichloropropene	U	0.3	1.0		µg/L	1	3/26/2010 5:46:00 AM
Dibromochloromethane	U	0.3	1.0		µg/L	1	3/26/2010 5:46:00 AM
Dibromomethane	U	0.3	1.0		µg/L	1	3/26/2010 5:46:00 AM
Dichlorodifluoromethane	U	0.3	1.0		µg/L	1	3/26/2010 5:46:00 AM
Ethylbenzene	U	0.3	1.0		µg/L	1	3/26/2010 5:46:00 AM
Hexachlorobutadiene	U	0.3	1.0		µg/L	1	3/26/2010 5:46:00 AM
Isopropylbenzene	U	0.3	1.0		µg/L	1	3/26/2010 5:46:00 AM
m,p-Xylene	U	0.3	2.0		µg/L	1	3/26/2010 5:46:00 AM
Methyl tert-butyl ether	U	0.3	1.0		µg/L	1	3/26/2010 5:46:00 AM
Methylene chloride	U	0.3	1.0		µg/L	1	3/26/2010 5:46:00 AM
Naphthalene	U	0.3	1.0		µg/L	1	3/26/2010 5:46:00 AM
n-Butylbenzene	U	0.3	1.0		µg/L	1	3/26/2010 5:46:00 AM
n-Propylbenzene	U	0.3	1.0		µg/L	1	3/26/2010 5:46:00 AM
o-Xylene	U	0.3	1.0		µg/L	1	3/26/2010 5:46:00 AM
sec-Butylbenzene	U	0.3	1.0		µg/L	1	3/26/2010 5:46:00 AM
Styrene	U	0.3	1.0		µg/L	1	3/26/2010 5:46:00 AM
tert-Butylbenzene	U	0.3	1.0		µg/L	1	3/26/2010 5:46:00 AM
Tetrachloroethene	65	0.3	1.0		µg/L	1	3/26/2010 5:46:00 AM
Toluene	U	0.3	1.0		µg/L	1	3/26/2010 5:46:00 AM
trans-1,2-Dichloroethene	U	0.3	1.0		µg/L	1	3/26/2010 5:46:00 AM
trans-1,3-Dichloropropene	U	0.3	1.0		µg/L	1	3/26/2010 5:46:00 AM
Trichloroethene	6.2	0.3	1.0		µg/L	1	3/26/2010 5:46:00 AM
Trichlorofluoromethane	U	0.3	1.0		µg/L	1	3/26/2010 5:46:00 AM

American Analytical Laboratories, LLC., 56 Toledo Street, Farmingdale, NY, Zip - 11735
 Tel - 6314546100 Fax - 6314548027 www.American-Analytical.com



Qualifiers:	* Value exceeds Maximum Contaminant Level	B Analyte detected in the associated Method Blank
	C Calibration %RSD/%D exceeded for non-CCC analytes	E Value above quantitation range
	H Holding times for preparation or analysis exceeded	J Analyte detected below quantitation limits
	LOD Limit of Detection	LOQ Limit of Quantitation
	ND Not Detected at the Reporting Limit	S Spike Recovery outside accepted recovery limits
	U Indicates the compound was analyzed but not detected.	

American Analytical Laboratories, LLC.

Date: 30-Mar-10

ELAP ID : 11418

CLIENT:	Leggette Brashears & Graham Inc.	Client Sample ID:	MW-98-05A
Lab Order:	1003158	Collection Date:	3/17/2010 9:40:00 AM
Project:	Rowe	Matrix:	GROUNDWATER
Lab ID:	1003158-14A		

Certificate of Results

Analyses	Sample Result	LOD	LOQ	Qual	Units	DF	Date/Time Analyzed
VOLATILE SW-846 8260 + MTBE & FREON113			SW8260B			Analyst: LA	
Vinyl acetate	U	0.3	1.0		µg/L	1	3/26/2010 5:46:00 AM
Vinyl chloride	U	0.3	1.0		µg/L	1	3/26/2010 5:46:00 AM
Surr: 4-Bromofluorobenzene	96.3	0	60-130		%REC	1	3/26/2010 5:46:00 AM
Surr: Dibromofluoromethane	111	0	63-127		%REC	1	3/26/2010 5:46:00 AM
Surr: Toluene-d8	102	0	61-128		%REC	1	3/26/2010 5:46:00 AM

American Analytical Laboratories, LLC., 56 Toledo Street, Farmingdale, NY, Zip - 11735
 Tel - 6314546100 Fax - 6314548027 www.American-Analytical.com



Qualifiers:	* Value exceeds Maximum Contaminant Level	B Analyte detected in the associated Method Blank
	C Calibration %RSD/%D exceeded for non-CCC analytes	E Value above quantitation range
	H Holding times for preparation or analysis exceeded	J Analyte detected below quantitation limits
	LOD Limit of Detection	LOQ Limit of Quantitation
	ND Not Detected at the Reporting Limit	S Spike Recovery outside accepted recovery limits
	U Indicates the compound was analyzed but not detected.	

ELAP ID : 11418

CLIENT: Leggette Brashears & Graham Inc.
 Lab Order: 1003158
 Project: Rowe
 Lab ID: 1003158-15A

Client Sample ID: MW-98-05B
 Collection Date: 3/17/2010 10:00:00 AM
 Matrix: GROUNDWATER

Certificate of Results

Analyses	Sample Result	LOD	LOQ	Qual	Units	DF	Date/Time Analyzed
VOLATILE SW-846 8260 + MTBE & FREON113			SW8260B			Analyst: LA	
1,1,1,2-Tetrachloroethane	U	0.3	1.0		µg/L	1	3/26/2010 6:11:00 AM
1,1,1-Trichloroethane	U	0.3	1.0		µg/L	1	3/26/2010 6:11:00 AM
1,1,2,2-Tetrachloroethane	U	0.3	1.0		µg/L	1	3/26/2010 6:11:00 AM
1,1,2-Trichloro-1,2,2-trifluoroethane	U	0.3	1.0	C	µg/L	1	3/26/2010 6:11:00 AM
1,1,2-Trichloroethane	U	0.3	1.0		µg/L	1	3/26/2010 6:11:00 AM
1,1-Dichloroethane	U	0.3	1.0		µg/L	1	3/26/2010 6:11:00 AM
1,1-Dichloroethene	U	0.3	1.0		µg/L	1	3/26/2010 6:11:00 AM
1,1-Dichloropropene	U	0.3	1.0		µg/L	1	3/26/2010 6:11:00 AM
1,2,3-Trichlorobenzene	U	0.3	1.0	C	µg/L	1	3/26/2010 6:11:00 AM
1,2,3-Trichloropropane	U	0.4	1.0		µg/L	1	3/26/2010 6:11:00 AM
1,2,4-Trichlorobenzene	U	0.3	1.0		µg/L	1	3/26/2010 6:11:00 AM
1,2,4-Trimethylbenzene	U	0.3	1.0		µg/L	1	3/26/2010 6:11:00 AM
1,2-Dibromo-3-chloropropane	U	0.4	1.0		µg/L	1	3/26/2010 6:11:00 AM
1,2-Dibromoethane	U	0.3	1.0		µg/L	1	3/26/2010 6:11:00 AM
1,2-Dichlorobenzene	U	0.3	1.0		µg/L	1	3/26/2010 6:11:00 AM
1,2-Dichloroethane	U	0.3	1.0		µg/L	1	3/26/2010 6:11:00 AM
1,2-Dichloropropane	U	0.3	1.0		µg/L	1	3/26/2010 6:11:00 AM
1,3,5-Trimethylbenzene	U	0.3	1.0		µg/L	1	3/26/2010 6:11:00 AM
1,3-Dichlorobenzene	U	0.3	1.0		µg/L	1	3/26/2010 6:11:00 AM
1,3-dichloropropane	U	0.3	1.0		µg/L	1	3/26/2010 6:11:00 AM
1,4-Dichlorobenzene	U	0.3	1.0		µg/L	1	3/26/2010 6:11:00 AM
2,2-Dichloropropane	U	0.3	1.0		µg/L	1	3/26/2010 6:11:00 AM
2-Butanone	U	0.3	3.0		µg/L	1	3/26/2010 6:11:00 AM
2-Chloroethyl vinyl ether	U	0.3	1.0		µg/L	1	3/26/2010 6:11:00 AM
2-Chlorotoluene	U	0.3	1.0		µg/L	1	3/26/2010 6:11:00 AM
2-Hexanone	U	0.3	2.0		µg/L	1	3/26/2010 6:11:00 AM
4-Chlorotoluene	U	0.3	1.0		µg/L	1	3/26/2010 6:11:00 AM
4-Isopropyltoluene	U	0.3	1.0		µg/L	1	3/26/2010 6:11:00 AM
4-Methyl-2-pentanone	U	0.3	2.0		µg/L	1	3/26/2010 6:11:00 AM
Acetone	U	0.3	2.0		µg/L	1	3/26/2010 6:11:00 AM
Benzene	0.55	0.3	1.0	J	µg/L	1	3/26/2010 6:11:00 AM
Bromobenzene	U	0.3	1.0		µg/L	1	3/26/2010 6:11:00 AM
Bromochloromethane	U	0.4	1.0		µg/L	1	3/26/2010 6:11:00 AM

American Analytical Laboratories, LLC., 56 Toledo Street, Farmingdale, NY, Zip - 11735
 Tel - 6314546100 Fax - 6314548027 www.American-Analytical.com



Qualifiers:	*	Value exceeds Maximum Contaminant Level	B	Analyte detected in the associated Method Blank
	C	Calibration %RSD/%D exceeded for non-CCC analytes	E	Value above quantitation range
	H	Holding times for preparation or analysis exceeded	J	Analyte detected below quantitation limits
	LOD	Limit of Detection	LOQ	Limit of Quantitation
	ND	Not Detected at the Reporting Limit	S	Spike Recovery outside accepted recovery limits
	U	Indicates the compound was analyzed but not detected.		

ELAP ID : 11418

CLIENT: Leggette Brashears & Graham Inc.
 Lab Order: 1003158
 Project: Rowe
 Lab ID: 1003158-15A

Client Sample ID: MW-98-05B
 Collection Date: 3/17/2010 10:00:00 AM
 Matrix: GROUNDWATER

Certificate of Results

Analyses	Sample Result	LOD	LOQ	Qual	Units	DF	Date/Time Analyzed
VOLATILE SW-846 8260 + MTBE & FREON113			SW8260B			Analyst: LA	
Bromodichloromethane	U	0.3	1.0		µg/L	1	3/26/2010 6:11:00 AM
Bromoform	U	0.3	1.0		µg/L	1	3/26/2010 6:11:00 AM
Bromomethane	U	0.3	1.0		µg/L	1	3/26/2010 6:11:00 AM
Carbon disulfide	U	0.3	1.0		µg/L	1	3/26/2010 6:11:00 AM
Carbon tetrachloride	U	0.3	1.0		µg/L	1	3/26/2010 6:11:00 AM
Chlorobenzene	U	0.3	1.0		µg/L	1	3/26/2010 6:11:00 AM
Chloroethane	U	0.4	1.0	C	µg/L	1	3/26/2010 6:11:00 AM
Chloroform	U	0.3	1.0		µg/L	1	3/26/2010 6:11:00 AM
Chloromethane	U	0.3	1.0		µg/L	1	3/26/2010 6:11:00 AM
cis-1,2-Dichloroethene	U	0.3	1.0		µg/L	1	3/26/2010 6:11:00 AM
cis-1,3-Dichloropropene	U	0.3	1.0		µg/L	1	3/26/2010 6:11:00 AM
Dibromochloromethane	U	0.3	1.0		µg/L	1	3/26/2010 6:11:00 AM
Dibromomethane	U	0.3	1.0		µg/L	1	3/26/2010 6:11:00 AM
Dichlorodifluoromethane	U	0.3	1.0		µg/L	1	3/26/2010 6:11:00 AM
Ethylbenzene	0.40	0.3	1.0	J	µg/L	1	3/26/2010 6:11:00 AM
Hexachlorobutadiene	U	0.3	1.0		µg/L	1	3/26/2010 6:11:00 AM
Isopropylbenzene	U	0.3	1.0		µg/L	1	3/26/2010 6:11:00 AM
m,p-Xylene	U	0.3	2.0		µg/L	1	3/26/2010 6:11:00 AM
Methyl tert-butyl ether	U	0.3	1.0		µg/L	1	3/26/2010 6:11:00 AM
Methylene chloride	U	0.3	1.0		µg/L	1	3/26/2010 6:11:00 AM
Naphthalene	U	0.3	1.0		µg/L	1	3/26/2010 6:11:00 AM
n-Butylbenzene	U	0.3	1.0		µg/L	1	3/26/2010 6:11:00 AM
n-Propylbenzene	U	0.3	1.0		µg/L	1	3/26/2010 6:11:00 AM
o-Xylene	U	0.3	1.0		µg/L	1	3/26/2010 6:11:00 AM
sec-Butylbenzene	U	0.3	1.0		µg/L	1	3/26/2010 6:11:00 AM
Styrene	U	0.3	1.0		µg/L	1	3/26/2010 6:11:00 AM
tert-Butylbenzene	U	0.3	1.0		µg/L	1	3/26/2010 6:11:00 AM
Tetrachloroethene	U	0.3	1.0		µg/L	1	3/26/2010 6:11:00 AM
Toluene	440	0.3	1.0		µg/L	1	3/26/2010 6:11:00 AM
trans-1,2-Dichloroethene	U	0.3	1.0		µg/L	1	3/26/2010 6:11:00 AM
trans-1,3-Dichloropropene	U	0.3	1.0		µg/L	1	3/26/2010 6:11:00 AM
Trichloroethene	U	0.3	1.0		µg/L	1	3/26/2010 6:11:00 AM
Trichlorofluoromethane	U	0.3	1.0	C	µg/L	1	3/26/2010 6:11:00 AM

American Analytical Laboratories, LLC., 56 Toledo Street, Farmingdale, NY, Zip - 11735
 Tel - 6314546100 Fax - 6314548027 www.American-Analytical.com



Qualifiers:	* Value exceeds Maximum Contaminant Level	B Analyte detected in the associated Method Blank
	C Calibration %RSD/%D exceeded for non-CCC analytes	E Value above quantitation range
	H Holding times for preparation or analysis exceeded	J Analyte detected below quantitation limits
	LOD Limit of Detection	LOQ Limit of Quantitation
	ND Not Detected at the Reporting Limit	S Spike Recovery outside accepted recovery limits
	U Indicates the compound was analyzed but not detected.	

ELAP ID : 11418

CLIENT: Legette Brashears & Graham Inc.
 Lab Order: 1003158
 Project: Rowe
 Lab ID: 1003158-15A

Client Sample ID: MW-98-05B
 Collection Date: 3/17/2010 10:00:00 AM
 Matrix: GROUNDWATER

Certificate of Results

Analyses	Sample Result	LOD	LOQ	Qual	Units	DF	Date/Time Analyzed
VOLATILE SW-846 8260 + MTBE & FREON113			SW8260B			Analyst: LA	
Vinyl acetate	U	0.3	1.0		µg/L	1	3/26/2010 6:11:00 AM
Vinyl chloride	U	0.3	1.0		µg/L	1	3/26/2010 6:11:00 AM
Surr: 4-Bromofluorobenzene	98.5	0	60-130		%REC	1	3/26/2010 6:11:00 AM
Surr: Dibromofluoromethane	116	0	63-127		%REC	1	3/26/2010 6:11:00 AM
Surr: Toluene-d8	101	0	61-128		%REC	1	3/26/2010 6:11:00 AM

American Analytical Laboratories, LLC., 56 Toledo Street, Farmingdale, NY, Zip - 11735
 Tel - 6314546100 Fax - 6314548027 www.American-Analytical.com



Qualifiers:	* Value exceeds Maximum Contaminant Level	B Analyte detected in the associated Method Blank
	C Calibration %RSD/%D exceeded for non-CCC analytes	E Value above quantitation range
	H Holding times for preparation or analysis exceeded	J Analyte detected below quantitation limits
	LOD Limit of Detection	LOQ Limit of Quantitation
	ND Not Detected at the Reporting Limit	S Spike Recovery outside accepted recovery limits
	U Indicates the compound was analyzed but not detected.	

American Analytical Laboratories, LLC.

Date: 30-Mar-10

ELAP ID : 11418

CLIENT: Leggette Brashears & Graham Inc.
 Lab Order: 1003158
 Project: Rowe
 Lab ID: 1003158-16A

Client Sample ID: MW-98-05B MS
 Collection Date: 3/17/2010 10:00:00 AM
 Matrix: GROUNDWATER

Certificate of Results

Analyses	Sample Result	LOD	LOQ	Qual	Units	DF	Date/Time Analyzed
VOLATILE SW-846 8260 + MTBE & FREON113			SW8260B		SW5030A		Analyst: LA
1,1,1,2-Tetrachloroethane	U	0.3	1.0		µg/L	1	3/26/2010 6:38:00 AM
1,1,1-Trichloroethane	39	0.3	1.0		µg/L	1	3/26/2010 6:38:00 AM
1,1,2,2-Tetrachloroethane	38	0.3	1.0		µg/L	1	3/26/2010 6:38:00 AM
1,1,2-Trichloro-1,2,2-trifluoroethan	U	0.3	1.0		µg/L	1	3/26/2010 6:38:00 AM
1,1,2-Trichloroethane	38	0.3	1.0		µg/L	1	3/26/2010 6:38:00 AM
1,1-Dichloroethane	37	0.3	1.0		µg/L	1	3/26/2010 6:38:00 AM
1,1-Dichloroethene	42	0.3	1.0		µg/L	1	3/26/2010 6:38:00 AM
1,1-Dichloropropene	U	0.3	1.0		µg/L	1	3/26/2010 6:38:00 AM
1,2,3-Trichlorobenzene	U	0.3	1.0		µg/L	1	3/26/2010 6:38:00 AM
1,2,3-Trichloropropane	U	0.4	1.0		µg/L	1	3/26/2010 6:38:00 AM
1,2,4-Trichlorobenzene	U	0.3	1.0		µg/L	1	3/26/2010 6:38:00 AM
1,2,4-Trimethylbenzene	U	0.3	1.0		µg/L	1	3/26/2010 6:38:00 AM
1,2-Dibromo-3-chloropropane	U	0.4	1.0		µg/L	1	3/26/2010 6:38:00 AM
1,2-Dibromoethane	U	0.3	1.0		µg/L	1	3/26/2010 6:38:00 AM
1,2-Dichlorobenzene	37	0.3	1.0		µg/L	1	3/26/2010 6:38:00 AM
1,2-Dichloroethane	42	0.3	1.0		µg/L	1	3/26/2010 6:38:00 AM
1,2-Dichloropropane	36	0.3	1.0		µg/L	1	3/26/2010 6:38:00 AM
1,3,5-Trimethylbenzene	U	0.3	1.0		µg/L	1	3/26/2010 6:38:00 AM
1,3-Dichlorobenzene	35	0.3	1.0		µg/L	1	3/26/2010 6:38:00 AM
1,3-dichloropropane	U	0.3	1.0		µg/L	1	3/26/2010 6:38:00 AM
1,4-Dichlorobenzene	36	0.3	1.0		µg/L	1	3/26/2010 6:38:00 AM
2,2-Dichloropropane	U	0.3	1.0		µg/L	1	3/26/2010 6:38:00 AM
2-Butanone	U	0.3	3.0		µg/L	1	3/26/2010 6:38:00 AM
2-Chloroethyl vinyl ether	U	0.3	1.0		µg/L	1	3/26/2010 6:38:00 AM
2-Chlorotoluene	U	0.3	1.0		µg/L	1	3/26/2010 6:38:00 AM
2-Hexanone	U	0.3	2.0		µg/L	1	3/26/2010 6:38:00 AM
4-Chlorotoluene	U	0.3	1.0		µg/L	1	3/26/2010 6:38:00 AM
4-Isopropyltoluene	U	0.3	1.0		µg/L	1	3/26/2010 6:38:00 AM
4-Methyl-2-pentanone	U	0.3	2.0		µg/L	1	3/26/2010 6:38:00 AM
Acetone	U	0.3	2.0		µg/L	1	3/26/2010 6:38:00 AM
Benzene	37	0.3	1.0		µg/L	1	3/26/2010 6:38:00 AM
Bromobenzene	U	0.3	1.0		µg/L	1	3/26/2010 6:38:00 AM
Bromochloromethane	U	0.4	1.0		µg/L	1	3/26/2010 6:38:00 AM

American Analytical Laboratories, LLC., 56 Toledo Street, Farmingdale, NY, Zip - 11735
 Tel - 6314546100 Fax - 6314548027 www.American-Analytical.com



Qualifiers:	* Value exceeds Maximum Contaminant Level	B Analyte detected in the associated Method Blank
	C Calibration %RSD/%D exceeded for non-CCC analytes	E Value above quantitation range
	H Holding times for preparation or analysis exceeded	J Analyte detected below quantitation limits
	LOD Limit of Detection	LOQ Limit of Quantitation
	ND Not Detected at the Reporting Limit	S Spike Recovery outside accepted recovery limits
	U Indicates the compound was analyzed but not detected.	

ELAP ID : 11418

CLIENT: Leggette Brashears & Graham Inc.
 Lab Order: 1003158
 Project: Rowe
 Lab ID: 1003158-16A

Client Sample ID: MW-98-05B MS
 Collection Date: 3/17/2010 10:00:00 AM
 Matrix: GROUNDWATER

Certificate of Results

Analyses	Sample Result	LOD	LOQ	Qual	Units	DF	Date/Time Analyzed
VOLATILE SW-846 8260 + MTBE & FREON113			SW8260B	SW5030A	Analyst: LA		
Bromodichloromethane	38	0.3	1.0		µg/L	1	3/26/2010 6:38:00 AM
Bromoform	35	0.3	1.0		µg/L	1	3/26/2010 6:38:00 AM
Bromomethane	44	0.3	1.0		µg/L	1	3/26/2010 6:38:00 AM
Carbon disulfide	U	0.3	1.0		µg/L	1	3/26/2010 6:38:00 AM
Carbon tetrachloride	40	0.3	1.0		µg/L	1	3/26/2010 6:38:00 AM
Chlorobenzene	38	0.3	1.0		µg/L	1	3/26/2010 6:38:00 AM
Chloroethane	54	0.4	1.0		µg/L	1	3/26/2010 6:38:00 AM
Chloroform	38	0.3	1.0		µg/L	1	3/26/2010 6:38:00 AM
Chloromethane	48	0.3	1.0		µg/L	1	3/26/2010 6:38:00 AM
cis-1,2-Dichloroethene	2.1	0.3	1.0		µg/L	1	3/26/2010 6:38:00 AM
cis-1,3-Dichloropropene	35	0.3	1.0		µg/L	1	3/26/2010 6:38:00 AM
Dibromochloromethane	39	0.3	1.0		µg/L	1	3/26/2010 6:38:00 AM
Dibromomethane	U	0.3	1.0		µg/L	1	3/26/2010 6:38:00 AM
Dichlorodifluoromethane	U	0.3	1.0		µg/L	1	3/26/2010 6:38:00 AM
Ethylbenzene	37	0.3	1.0		µg/L	1	3/26/2010 6:38:00 AM
Hexachlorobutadiene	U	0.3	1.0		µg/L	1	3/26/2010 6:38:00 AM
Isopropylbenzene	U	0.3	1.0		µg/L	1	3/26/2010 6:38:00 AM
m,p-Xylene	U	0.3	2.0		µg/L	1	3/26/2010 6:38:00 AM
Methyl tert-butyl ether	U	0.3	1.0		µg/L	1	3/26/2010 6:38:00 AM
Methylene chloride	U	0.3	1.0		µg/L	1	3/26/2010 6:38:00 AM
Naphthalene	U	0.3	1.0		µg/L	1	3/26/2010 6:38:00 AM
n-Butylbenzene	U	0.3	1.0		µg/L	1	3/26/2010 6:38:00 AM
n-Propylbenzene	U	0.3	1.0		µg/L	1	3/26/2010 6:38:00 AM
o-Xylene	U	0.3	1.0		µg/L	1	3/26/2010 6:38:00 AM
sec-Butylbenzene	U	0.3	1.0		µg/L	1	3/26/2010 6:38:00 AM
Styrene	U	0.3	1.0		µg/L	1	3/26/2010 6:38:00 AM
tert-Butylbenzene	U	0.3	1.0		µg/L	1	3/26/2010 6:38:00 AM
Tetrachloroethene	36	0.3	1.0		µg/L	1	3/26/2010 6:38:00 AM
Toluene	370	0.3	1.0		µg/L	1	3/26/2010 6:38:00 AM
trans-1,2-Dichloroethene	37	0.3	1.0		µg/L	1	3/26/2010 6:38:00 AM
trans-1,3-Dichloropropene	37	0.3	1.0		µg/L	1	3/26/2010 6:38:00 AM
Trichloroethene	36	0.3	1.0		µg/L	1	3/26/2010 6:38:00 AM
Trichlorofluoromethane	53	0.3	1.0		µg/L	1	3/26/2010 6:38:00 AM

American Analytical Laboratories, LLC., 56 Toledo Street, Farmingdale, NY, Zip - 11735
 Tel - 6314546100 Fax - 6314548027 www.American-Analytical.com



Qualifiers:	* Value exceeds Maximum Contaminant Level	B Analyte detected in the associated Method Blank
	C Calibration %RSD/%D exceeded for non-CCC analytes	E Value above quantitation range
	H Holding times for preparation or analysis exceeded	J Analyte detected below quantitation limits
	LOD Limit of Detection	LOQ Limit of Quantitation
	ND Not Detected at the Reporting Limit	S Spike Recovery outside accepted recovery limits
	U Indicates the compound was analyzed but not detected.	

American Analytical Laboratories, LLC.

Date: 30-Mar-10

ELAP ID : 11418

CLIENT:	Leggette Brashears & Graham Inc.	Client Sample ID:	MW-98-05B MS
Lab Order:	1003158	Collection Date:	3/17/2010 10:00:00 AM
Project:	Rowe	Matrix:	GROUNDWATER
Lab ID:	1003158-16A		

Certificate of Results

Analyses	Sample Result	LOD	LOQ	Qual	Units	DF	Date/Time Analyzed
VOLATILE SW-846 8260 + MTBE & FREON113							Analyst: LA
Vinyl acetate	U	0.3	1.0		µg/L	1	3/26/2010 6:38:00 AM
Vinyl chloride	52	0.3	1.0		µg/L	1	3/26/2010 6:38:00 AM
Surr: 4-Bromofluorobenzene	95.7	0	60-130		%REC	1	3/26/2010 6:38:00 AM
Surr: Dibromofluoromethane	104	0	63-127		%REC	1	3/26/2010 6:38:00 AM
Surr: Toluene-d8	102	0	61-128		%REC	1	3/26/2010 6:38:00 AM

American Analytical Laboratories, LLC., 56 Toledo Street, Farmingdale, NY, Zip - 11735
 Tel - 6314546100 Fax - 6314548027 www.American-Analytical.com



Qualifiers:	* Value exceeds Maximum Contaminant Level	B Analyte detected in the associated Method Blank
	C Calibration %RSD/%D exceeded for non-CCC analytes	E Value above quantitation range
	H Holding times for preparation or analysis exceeded	J Analyte detected below quantitation limits
	LOD Limit of Detection	LOQ Limit of Quantitation
	ND Not Detected at the Reporting Limit	S Spike Recovery outside accepted recovery limits
	U Indicates the compound was analyzed but not detected.	

ELAP ID : 11418

CLIENT: Leggette Brashears & Graham Inc.
 Lab Order: 1003158
 Project: Rowe
 Lab ID: 1003158-17A

Client Sample ID: MW-98-05B MSD
 Collection Date: 3/17/2010 10:00:00 AM
 Matrix: GROUNDWATER

Certificate of Results

Analyses	Sample Result	LOD	LOQ	Qual	Units	DF	Date/Time Analyzed
VOLATILE SW-846 8260 + MTBE & FREON113							Analyst: LA
SW8260B							
1,1,1,2-Tetrachloroethane	U	0.3	1.0		µg/L	1	3/26/2010 5:58:00 PM
1,1,1-Trichloroethane	46	0.3	1.0		µg/L	1	3/26/2010 5:58:00 PM
1,1,2,2-Tetrachloroethane	45	0.3	1.0		µg/L	1	3/26/2010 5:58:00 PM
1,1,2-Trichloro-1,2,2-trifluoroethane	U	0.3	1.0	C	µg/L	1	3/26/2010 5:58:00 PM
1,1,2-Trichloroethane	54	0.3	1.0		µg/L	1	3/26/2010 5:58:00 PM
1,1-Dichloroethane	46	0.3	1.0		µg/L	1	3/26/2010 5:58:00 PM
1,1-Dichloroethene	48	0.3	1.0		µg/L	1	3/26/2010 5:58:00 PM
1,1-Dichloropropene	U	0.3	1.0		µg/L	1	3/26/2010 5:58:00 PM
1,2,3-Trichlorobenzene	U	0.3	1.0	C	µg/L	1	3/26/2010 5:58:00 PM
1,2,3-Trichloropropane	U	0.4	1.0		µg/L	1	3/26/2010 5:58:00 PM
1,2,4-Trichlorobenzene	U	0.3	1.0		µg/L	1	3/26/2010 5:58:00 PM
1,2,4-Trimethylbenzene	U	0.3	1.0		µg/L	1	3/26/2010 5:58:00 PM
1,2-Dibromo-3-chloropropane	U	0.4	1.0		µg/L	1	3/26/2010 5:58:00 PM
1,2-Dibromoethane	U	0.3	1.0		µg/L	1	3/26/2010 5:58:00 PM
1,2-Dichlorobenzene	40	0.3	1.0		µg/L	1	3/26/2010 5:58:00 PM
1,2-Dichloroethane	64	0.3	1.0		µg/L	1	3/26/2010 5:58:00 PM
1,2-Dichloropropane	45	0.3	1.0		µg/L	1	3/26/2010 5:58:00 PM
1,3,5-Trimethylbenzene	U	0.3	1.0		µg/L	1	3/26/2010 5:58:00 PM
1,3-Dichlorobenzene	37	0.3	1.0		µg/L	1	3/26/2010 5:58:00 PM
1,3-dichloropropane	U	0.3	1.0		µg/L	1	3/26/2010 5:58:00 PM
1,4-Dichlorobenzene	39	0.3	1.0		µg/L	1	3/26/2010 5:58:00 PM
2,2-Dichloropropane	U	0.3	1.0		µg/L	1	3/26/2010 5:58:00 PM
2-Butanone	U	0.3	3.0		µg/L	1	3/26/2010 5:58:00 PM
2-Chloroethyl vinyl ether	U	0.3	1.0		µg/L	1	3/26/2010 5:58:00 PM
2-Chlorotoluene	U	0.3	1.0		µg/L	1	3/26/2010 5:58:00 PM
2-Hexanone	U	0.3	2.0		µg/L	1	3/26/2010 5:58:00 PM
4-Chlorotoluene	U	0.3	1.0		µg/L	1	3/26/2010 5:58:00 PM
4-Isopropyltoluene	U	0.3	1.0		µg/L	1	3/26/2010 5:58:00 PM
4-Methyl-2-pentanone	U	0.3	2.0		µg/L	1	3/26/2010 5:58:00 PM
Acetone	U	0.3	2.0		µg/L	1	3/26/2010 5:58:00 PM
Benzene	45	0.3	1.0		µg/L	1	3/26/2010 5:58:00 PM
Bromobenzene	U	0.3	1.0		µg/L	1	3/26/2010 5:58:00 PM
Bromochloromethane	U	0.4	1.0		µg/L	1	3/26/2010 5:58:00 PM

American Analytical Laboratories, LLC., 56 Toledo Street, Farmingdale, NY, Zip - 11735
 Tel - 6314546100 Fax - 6314548027 www.American-Analytical.com



Qualifiers:	* Value exceeds Maximum Contaminant Level	B Analyte detected in the associated Method Blank
	C Calibration %RSD/%D exceeded for non-CCC analytes	E Value above quantitation range
	H Holding times for preparation or analysis exceeded	J Analyte detected below quantitation limits
	LOD Limit of Detection	LOQ Limit of Quantitation
	ND Not Detected at the Reporting Limit	S Spike Recovery outside accepted recovery limits
	U Indicates the compound was analyzed but not detected.	

ELAP ID : 11418

CLIENT: Leggette Brashears & Graham Inc.
 Lab Order: 1003158
 Project: Rowe
 Lab ID: 1003158-17A

Client Sample ID: MW-98-05B MSD
 Collection Date: 3/17/2010 10:00:00 AM
 Matrix: GROUNDWATER

Certificate of Results

Analyses	Sample Result	LOD	LOQ	Qual	Units	DF	Date/Time Analyzed
VOLATILE SW-846 8260 + MTBE & FREON113			SW8260B				Analyst: LA
Bromodichloromethane	48	0.3	1.0		µg/L	1	3/26/2010 5:58:00 PM
Bromoform	47	0.3	1.0		µg/L	1	3/26/2010 5:58:00 PM
Bromomethane	70	0.3	1.0	C	µg/L	1	3/26/2010 5:58:00 PM
Carbon disulfide	U	0.3	1.0		µg/L	1	3/26/2010 5:58:00 PM
Carbon tetrachloride	47	0.3	1.0	C	µg/L	1	3/26/2010 5:58:00 PM
Chlorobenzene	39	0.3	1.0		µg/L	1	3/26/2010 5:58:00 PM
Chloroethane	140	0.4	1.0	C	µg/L	1	3/26/2010 5:58:00 PM
Chloroform	48	0.3	1.0		µg/L	1	3/26/2010 5:58:00 PM
Chloromethane	51	0.3	1.0		µg/L	1	3/26/2010 5:58:00 PM
cis-1,2-Dichloroethene	0.35	0.3	1.0	J	µg/L	1	3/26/2010 5:58:00 PM
cis-1,3-Dichloropropene	45	0.3	1.0		µg/L	1	3/26/2010 5:58:00 PM
Dibromochloromethane	53	0.3	1.0		µg/L	1	3/26/2010 5:58:00 PM
Dibromomethane	U	0.3	1.0		µg/L	1	3/26/2010 5:58:00 PM
Dichlorodifluoromethane	U	0.3	1.0		µg/L	1	3/26/2010 5:58:00 PM
Ethylbenzene	36	0.3	1.0		µg/L	1	3/26/2010 5:58:00 PM
Hexachlorobutadiene	U	0.3	1.0		µg/L	1	3/26/2010 5:58:00 PM
Isopropylbenzene	U	0.3	1.0		µg/L	1	3/26/2010 5:58:00 PM
m,p-Xylene	U	0.3	2.0		µg/L	1	3/26/2010 5:58:00 PM
Methyl tert-butyl ether	U	0.3	1.0		µg/L	1	3/26/2010 5:58:00 PM
Methylene chloride	U	0.3	1.0		µg/L	1	3/26/2010 5:58:00 PM
Naphthalene	U	0.3	1.0		µg/L	1	3/26/2010 5:58:00 PM
n-Butylbenzene	U	0.3	1.0		µg/L	1	3/26/2010 5:58:00 PM
n-Propylbenzene	U	0.3	1.0		µg/L	1	3/26/2010 5:58:00 PM
o-Xylene	U	0.3	1.0		µg/L	1	3/26/2010 5:58:00 PM
sec-Butylbenzene	U	0.3	1.0		µg/L	1	3/26/2010 5:58:00 PM
Styrene	U	0.3	1.0		µg/L	1	3/26/2010 5:58:00 PM
tert-Butylbenzene	U	0.3	1.0		µg/L	1	3/26/2010 5:58:00 PM
Tetrachloroethene	38	0.3	1.0		µg/L	1	3/26/2010 5:58:00 PM
Toluene	400	0.3	1.0		µg/L	1	3/26/2010 5:58:00 PM
trans-1,2-Dichloroethene	45	0.3	1.0		µg/L	1	3/26/2010 5:58:00 PM
trans-1,3-Dichloropropene	52	0.3	1.0		µg/L	1	3/26/2010 5:58:00 PM
Trichloroethene	39	0.3	1.0		µg/L	1	3/26/2010 5:58:00 PM
Trichlorofluoromethane	73	0.3	1.0	C	µg/L	1	3/26/2010 5:58:00 PM

American Analytical Laboratories, LLC., 56 Toledo Street, Farmingdale, NY, Zip - 11735
 Tel - 6314546100 Fax - 6314548027 www.American-Analytical.com



Qualifiers:	* Value exceeds Maximum Contaminant Level	B Analyte detected in the associated Method Blank
	C Calibration %RSD/%D exceeded for non-CCC analytes	E Value above quantitation range
	H Holding times for preparation or analysis exceeded	J Analyte detected below quantitation limits
	LOD Limit of Detection	LOQ Limit of Quantitation
	ND Not Detected at the Reporting Limit	S Spike Recovery outside accepted recovery limits
	U Indicates the compound was analyzed but not detected.	

American Analytical Laboratories, LLC.

Date: 30-Mar-10

ELAP ID : 11418

CLIENT: Leggette Brashears & Graham Inc.
 Lab Order: 1003158
 Project: Rowe
 Lab ID: 1003158-17A

Client Sample ID: MW-98-05B MSD
 Collection Date: 3/17/2010 10:00:00 AM
 Matrix: GROUNDWATER

Certificate of Results

Analyses	Sample Result	LOD	LOQ	Qual	Units	DF	Date/Time Analyzed
VOLATILE SW-846 8260 + MTBE & FREON113			SW8260B			Analyst: LA	
Vinyl acetate	U	0.3	1.0		µg/L	1	3/26/2010 5:58:00 PM
Vinyl chloride	62	0.3	1.0		µg/L	1	3/26/2010 5:58:00 PM
Surr: 4-Bromofluorobenzene	104	0	60-130		%REC	1	3/26/2010 5:58:00 PM
Surr: Dibromofluoromethane	112	0	63-127		%REC	1	3/26/2010 5:58:00 PM
Surr: Toluene-d8	103	0	61-128		%REC	1	3/26/2010 5:58:00 PM

American Analytical Laboratories, LLC., 56 Toledo Street, Farmingdale, NY, Zip - 11735
 Tel - 6314546100 Fax - 6314548027 www.American-Analytical.com



Qualifiers:	* Value exceeds Maximum Contaminant Level	B Analyte detected in the associated Method Blank
	C Calibration %RSD/%D exceeded for non-CCC analytes	E Value above quantitation range
	H Holding times for preparation or analysis exceeded	J Analyte detected below quantitation limits
	LOD Limit of Detection	LOQ Limit of Quantitation
	ND Not Detected at the Reporting Limit	S Spike Recovery outside accepted recovery limits
	U Indicates the compound was analyzed but not detected.	

ELAP ID : 11418

CLIENT: Leggette Brashears & Graham Inc.
 Lab Order: 1003158
 Project: Rowe
 Lab ID: 1003158-18A

Client Sample ID: MW-45A
 Collection Date: 3/17/2010 1:00:00 PM
 Matrix: GROUNDWATER

Certificate of Results

Analyses	Sample Result	LOD	LOQ	Qual	Units	DF	Date/Time Analyzed
VOLATILE SW-846 8260 + MTBE & FREON113			SW8260B		Analyst: LA		
1,1,1,2-Tetrachloroethane	U	0.3	1.0		µg/L	1	3/26/2010 6:25:00 PM
1,1,1-Trichloroethane	U	0.3	1.0		µg/L	1	3/26/2010 6:25:00 PM
1,1,2,2-Tetrachloroethane	U	0.3	1.0		µg/L	1	3/26/2010 6:25:00 PM
1,1,2-Trichloro-1,2,2-trifluoroethan	U	0.3	1.0		µg/L	1	3/26/2010 6:25:00 PM
1,1,2-Trichloroethane	U	0.3	1.0		µg/L	1	3/26/2010 6:25:00 PM
1,1-Dichloroethane	U	0.3	1.0		µg/L	1	3/26/2010 6:25:00 PM
1,1-Dichloroethene	U	0.3	1.0		µg/L	1	3/26/2010 6:25:00 PM
1,1-Dichloropropene	U	0.3	1.0		µg/L	1	3/26/2010 6:25:00 PM
1,2,3-Trichlorobenzene	U	0.3	1.0		µg/L	1	3/26/2010 6:25:00 PM
1,2,3-Trichloropropane	U	0.4	1.0		µg/L	1	3/26/2010 6:25:00 PM
1,2,4-Trichlorobenzene	U	0.3	1.0		µg/L	1	3/26/2010 6:25:00 PM
1,2,4-Trimethylbenzene	U	0.3	1.0		µg/L	1	3/26/2010 6:25:00 PM
1,2-Dibromo-3-chloropropane	U	0.4	1.0		µg/L	1	3/26/2010 6:25:00 PM
1,2-Dibromoethane	U	0.3	1.0		µg/L	1	3/26/2010 6:25:00 PM
1,2-Dichlorobenzene	U	0.3	1.0		µg/L	1	3/26/2010 6:25:00 PM
1,2-Dichloroethane	U	0.3	1.0		µg/L	1	3/26/2010 6:25:00 PM
1,2-Dichloropropane	U	0.3	1.0		µg/L	1	3/26/2010 6:25:00 PM
1,3,5-Trimethylbenzene	U	0.3	1.0		µg/L	1	3/26/2010 6:25:00 PM
1,3-Dichlorobenzene	U	0.3	1.0		µg/L	1	3/26/2010 6:25:00 PM
1,3-dichloropropane	U	0.3	1.0		µg/L	1	3/26/2010 6:25:00 PM
1,4-Dichlorobenzene	U	0.3	1.0		µg/L	1	3/26/2010 6:25:00 PM
2,2-Dichloropropane	U	0.3	1.0		µg/L	1	3/26/2010 6:25:00 PM
2-Butanone	U	0.3	3.0		µg/L	1	3/26/2010 6:25:00 PM
2-Chloroethyl vinyl ether	U	0.3	1.0		µg/L	1	3/26/2010 6:25:00 PM
2-Chlorotoluene	U	0.3	1.0		µg/L	1	3/26/2010 6:25:00 PM
2-Hexanone	U	0.3	2.0		µg/L	1	3/26/2010 6:25:00 PM
4-Chlorotoluene	U	0.3	1.0		µg/L	1	3/26/2010 6:25:00 PM
4-Isopropyltoluene	U	0.3	1.0		µg/L	1	3/26/2010 6:25:00 PM
4-Methyl-2-pentanone	U	0.3	2.0		µg/L	1	3/26/2010 6:25:00 PM
Acetone	U	0.3	2.0		µg/L	1	3/26/2010 6:25:00 PM
Benzene	U	0.3	1.0		µg/L	1	3/26/2010 6:25:00 PM
Bromobenzene	U	0.3	1.0		µg/L	1	3/26/2010 6:25:00 PM
Bromochloromethane	U	0.4	1.0		µg/L	1	3/26/2010 6:25:00 PM

American Analytical Laboratories, LLC., 56 Toledo Street, Farmingdale, NY, Zip - 11735
 Tel - 6314546100 Fax - 6314548027 www.American-Analytical.com



Qualifiers:	* Value exceeds Maximum Contaminant Level	B Analyte detected in the associated Method Blank
	C Calibration %RSD/%D exceeded for non-CCC analytes	E Value above quantitation range
	H Holding times for preparation or analysis exceeded	J Analyte detected below quantitation limits
	LOD Limit of Detection	LOQ Limit of Quantitation
	ND Not Detected at the Reporting Limit	S Spike Recovery outside accepted recovery limits
	U Indicates the compound was analyzed but not detected.	

ELAP ID : 11418

CLIENT: Leggette Brashears & Graham Inc.
 Lab Order: 1003158
 Project: Rowe
 Lab ID: 1003158-18A

Client Sample ID: MW-45A
 Collection Date: 3/17/2010 1:00:00 PM
 Matrix: GROUNDWATER

Certificate of Results

Analyses	Sample Result	LOD	LOQ	Qual	Units	DF	Date/Time Analyzed
VOLATILE SW-846 8260 + MTBE & FREON113							
SW8260B							Analyst: LA
Bromodichloromethane	U	0.3	1.0		µg/L	1	3/26/2010 6:25:00 PM
Bromoform	U	0.3	1.0		µg/L	1	3/26/2010 6:25:00 PM
Bromomethane	U	0.3	1.0		µg/L	1	3/26/2010 6:25:00 PM
Carbon disulfide	U	0.3	1.0		µg/L	1	3/26/2010 6:25:00 PM
Carbon tetrachloride	U	0.3	1.0		µg/L	1	3/26/2010 6:25:00 PM
Chlorobenzene	U	0.3	1.0		µg/L	1	3/26/2010 6:25:00 PM
Chloroethane	U	0.4	1.0		µg/L	1	3/26/2010 6:25:00 PM
Chloroform	U	0.3	1.0		µg/L	1	3/26/2010 6:25:00 PM
Chloromethane	U	0.3	1.0		µg/L	1	3/26/2010 6:25:00 PM
cis-1,2-Dichloroethene	U	0.3	1.0		µg/L	1	3/26/2010 6:25:00 PM
cis-1,3-Dichloropropene	U	0.3	1.0		µg/L	1	3/26/2010 6:25:00 PM
Dibromochloromethane	U	0.3	1.0		µg/L	1	3/26/2010 6:25:00 PM
Dibromomethane	U	0.3	1.0		µg/L	1	3/26/2010 6:25:00 PM
Dichlorodifluoromethane	U	0.3	1.0		µg/L	1	3/26/2010 6:25:00 PM
Ethylbenzene	U	0.3	1.0		µg/L	1	3/26/2010 6:25:00 PM
Hexachlorobutadiene	U	0.3	1.0		µg/L	1	3/26/2010 6:25:00 PM
Isopropylbenzene	U	0.3	1.0		µg/L	1	3/26/2010 6:25:00 PM
m,p-Xylene	U	0.3	2.0		µg/L	1	3/26/2010 6:25:00 PM
Methyl tert-butyl ether	U	0.3	1.0		µg/L	1	3/26/2010 6:25:00 PM
Methylene chloride	U	0.3	1.0		µg/L	1	3/26/2010 6:25:00 PM
Naphthalene	U	0.3	1.0		µg/L	1	3/26/2010 6:25:00 PM
n-Butylbenzene	U	0.3	1.0		µg/L	1	3/26/2010 6:25:00 PM
n-Propylbenzene	U	0.3	1.0		µg/L	1	3/26/2010 6:25:00 PM
o-Xylene	U	0.3	1.0		µg/L	1	3/26/2010 6:25:00 PM
sec-Butylbenzene	U	0.3	1.0		µg/L	1	3/26/2010 6:25:00 PM
Styrene	U	0.3	1.0		µg/L	1	3/26/2010 6:25:00 PM
tert-Butylbenzene	U	0.3	1.0		µg/L	1	3/26/2010 6:25:00 PM
Tetrachloroethene	3.3	0.3	1.0		µg/L	1	3/26/2010 6:25:00 PM
Toluene	U	0.3	1.0		µg/L	1	3/26/2010 6:25:00 PM
trans-1,2-Dichloroethene	U	0.3	1.0		µg/L	1	3/26/2010 6:25:00 PM
trans-1,3-Dichloropropene	U	0.3	1.0		µg/L	1	3/26/2010 6:25:00 PM
Trichloroethene	U	0.3	1.0		µg/L	1	3/26/2010 6:25:00 PM
Trichlorofluoromethane	U	0.3	1.0		µg/L	1	3/26/2010 6:25:00 PM

American Analytical Laboratories, LLC., 56 Toledo Street, Farmingdale, NY, Zip - 11735
 Tel - 6314546100 Fax - 6314548027 www.American-Analytical.com



Qualifiers:	* Value exceeds Maximum Contaminant Level	B Analyte detected in the associated Method Blank
	C Calibration %RSD/%D exceeded for non-CCC analytes	E Value above quantitation range
	H Holding times for preparation or analysis exceeded	J Analyte detected below quantitation limits
	LOD Limit of Detection	LOQ Limit of Quantitation
	ND Not Detected at the Reporting Limit	S Spike Recovery outside accepted recovery limits
	U Indicates the compound was analyzed but not detected.	

American Analytical Laboratories, LLC.

Date: 30-Mar-10

ELAP ID : 11418

CLIENT: Leggette Brashears & Graham Inc.
 Lab Order: 1003158
 Project: Rowe
 Lab ID: 1003158-18A

Client Sample ID: MW-45A
 Collection Date: 3/17/2010 1:00:00 PM
 Matrix: GROUNDWATER

Certificate of Results

Analyses	Sample Result	LOD	LOQ	Qual	Units	DF	Date/Time Analyzed
VOLATILE SW-846 8260 + MTBE & FREON113			SW8260B			Analyst: LA	
Vinyl acetate	U	0.3	1.0		µg/L	1	3/26/2010 6:25:00 PM
Vinyl chloride	U	0.3	1.0		µg/L	1	3/26/2010 6:25:00 PM
Surr: 4-Bromofluorobenzene	94.2	0	60-130		%REC	1	3/26/2010 6:25:00 PM
Surr: Dibromofluoromethane	85.9	0	63-127		%REC	1	3/26/2010 6:25:00 PM
Surr: Toluene-d8	98.3	0	61-128		%REC	1	3/26/2010 6:25:00 PM

American Analytical Laboratories, LLC., 56 Toledo Street, Farmingdale, NY, Zip - 11735
 Tel - 6314546100 Fax - 6314548027 www.American-Analytical.com



- Qualifiers:**
- * Value exceeds Maximum Contaminant Level
 - C Calibration %RSD/%D exceeded for non-CCC analytes
 - H Holding times for preparation or analysis exceeded
 - LOD Limit of Detection
 - ND Not Detected at the Reporting Limit
 - U Indicates the compound was analyzed but not detected.
 - B Analyte detected in the associated Method Blank
 - E Value above quantitation range
 - J Analyte detected below quantitation limits
 - LOQ Limit of Quantitation
 - S Spike Recovery outside accepted recovery limits

ELAP ID : 11418

CLIENT: Leggette Brashears & Graham Inc.
 Lab Order: 1003158
 Project: Rowe
 Lab ID: 1003158-19A

Client Sample ID: MW-45B
 Collection Date: 3/17/2010 12:25:00 PM
 Matrix: GROUNDWATER

Certificate of Results

Analyses	Sample Result	LOD	LOQ	Qual	Units	DF	Date/Time Analyzed
VOLATILE SW-846 8260 + MTBE & FREON113			SW8260B		Analyst: LA		
1,1,1,2-Tetrachloroethane	U	0.3	1.0		µg/L	1	3/26/2010 6:51:00 PM
1,1,1-Trichloroethane	U	0.3	1.0		µg/L	1	3/26/2010 6:51:00 PM
1,1,2,2-Tetrachloroethane	U	0.3	1.0		µg/L	1	3/26/2010 6:51:00 PM
1,1,2-Trichloro-1,2,2-trifluoroethane	U	0.3	1.0	C	µg/L	1	3/26/2010 6:51:00 PM
1,1,2-Trichloroethane	U	0.3	1.0		µg/L	1	3/26/2010 6:51:00 PM
1,1-Dichloroethane	U	0.3	1.0		µg/L	1	3/26/2010 6:51:00 PM
1,1-Dichloroethene	U	0.3	1.0		µg/L	1	3/26/2010 6:51:00 PM
1,1-Dichloropropene	U	0.3	1.0		µg/L	1	3/26/2010 6:51:00 PM
1,2,3-Trichlorobenzene	U	0.3	1.0	C	µg/L	1	3/26/2010 6:51:00 PM
1,2,3-Trichloropropane	U	0.4	1.0		µg/L	1	3/26/2010 6:51:00 PM
1,2,4-Trichlorobenzene	U	0.3	1.0		µg/L	1	3/26/2010 6:51:00 PM
1,2,4-Trimethylbenzene	U	0.3	1.0		µg/L	1	3/26/2010 6:51:00 PM
1,2-Dibromo-3-chloropropane	U	0.4	1.0		µg/L	1	3/26/2010 6:51:00 PM
1,2-Dibromoethane	U	0.3	1.0		µg/L	1	3/26/2010 6:51:00 PM
1,2-Dichlorobenzene	U	0.3	1.0		µg/L	1	3/26/2010 6:51:00 PM
1,2-Dichloroethane	U	0.3	1.0		µg/L	1	3/26/2010 6:51:00 PM
1,2-Dichloropropane	U	0.3	1.0		µg/L	1	3/26/2010 6:51:00 PM
1,3,5-Trimethylbenzene	U	0.3	1.0		µg/L	1	3/26/2010 6:51:00 PM
1,3-Dichlorobenzene	U	0.3	1.0		µg/L	1	3/26/2010 6:51:00 PM
1,3-dichloropropane	U	0.3	1.0		µg/L	1	3/26/2010 6:51:00 PM
1,4-Dichlorobenzene	U	0.3	1.0		µg/L	1	3/26/2010 6:51:00 PM
2,2-Dichloropropane	U	0.3	1.0		µg/L	1	3/26/2010 6:51:00 PM
2-Butanone	U	0.3	3.0		µg/L	1	3/26/2010 6:51:00 PM
2-Chloroethyl vinyl ether	U	0.3	1.0		µg/L	1	3/26/2010 6:51:00 PM
2-Chlorotoluene	U	0.3	1.0		µg/L	1	3/26/2010 6:51:00 PM
2-Hexanone	U	0.3	2.0		µg/L	1	3/26/2010 6:51:00 PM
4-Chlorotoluene	U	0.3	1.0		µg/L	1	3/26/2010 6:51:00 PM
4-Isopropyltoluene	U	0.3	1.0		µg/L	1	3/26/2010 6:51:00 PM
4-Methyl-2-pentanone	U	0.3	2.0		µg/L	1	3/26/2010 6:51:00 PM
Acetone	U	0.3	2.0		µg/L	1	3/26/2010 6:51:00 PM
Benzene	U	0.3	1.0		µg/L	1	3/26/2010 6:51:00 PM
Bromobenzene	U	0.3	1.0		µg/L	1	3/26/2010 6:51:00 PM
Bromochloromethane	U	0.4	1.0		µg/L	1	3/26/2010 6:51:00 PM

American Analytical Laboratories, LLC., 56 Toledo Street, Farmingdale, NY, Zip - 11735
 Tel - 6314546100 Fax - 6314548027 www.American-Analytical.com



Qualifiers:	* Value exceeds Maximum Contaminant Level	B Analyte detected in the associated Method Blank
	C Calibration %RSD/%D exceeded for non-CCC analytes	E Value above quantitation range
	H Holding times for preparation or analysis exceeded	J Analyte detected below quantitation limits
	LOD Limit of Detection	LOQ Limit of Quantitation
	ND Not Detected at the Reporting Limit	S Spike Recovery outside accepted recovery limits
	U Indicates the compound was analyzed but not detected.	

ELAP ID : 11418

CLIENT: Leggette Brashears & Graham Inc.
 Lab Order: 1003158
 Project: Rowe
 Lab ID: 1003158-19A

Client Sample ID: MW-45B
 Collection Date: 3/17/2010 12:25:00 PM
 Matrix: GROUNDWATER

Certificate of Results

Analyses	Sample Result	LOD	LOQ	Qual	Units	DF	Date/Time Analyzed
VOLATILE SW-846 8260 + MTBE & FREON113			SW8260B				Analyst: LA
Bromodichloromethane	U	0.3	1.0		µg/L	1	3/26/2010 6:51:00 PM
Bromoform	U	0.3	1.0		µg/L	1	3/26/2010 6:51:00 PM
Bromomethane	U	0.3	1.0	C	µg/L	1	3/26/2010 6:51:00 PM
Carbon disulfide	U	0.3	1.0		µg/L	1	3/26/2010 6:51:00 PM
Carbon tetrachloride	U	0.3	1.0	C	µg/L	1	3/26/2010 6:51:00 PM
Chlorobenzene	U	0.3	1.0		µg/L	1	3/26/2010 6:51:00 PM
Chloroethane	U	0.4	1.0	C	µg/L	1	3/26/2010 6:51:00 PM
Chloroform	U	0.3	1.0		µg/L	1	3/26/2010 6:51:00 PM
Chloromethane	U	0.3	1.0		µg/L	1	3/26/2010 6:51:00 PM
cis-1,2-Dichloroethene	U	0.3	1.0		µg/L	1	3/26/2010 6:51:00 PM
cis-1,3-Dichloropropene	U	0.3	1.0		µg/L	1	3/26/2010 6:51:00 PM
Dibromochloromethane	U	0.3	1.0		µg/L	1	3/26/2010 6:51:00 PM
Dibromomethane	U	0.3	1.0		µg/L	1	3/26/2010 6:51:00 PM
Dichlorodifluoromethane	U	0.3	1.0		µg/L	1	3/26/2010 6:51:00 PM
Ethylbenzene	U	0.3	1.0		µg/L	1	3/26/2010 6:51:00 PM
Hexachlorobutadiene	U	0.3	1.0		µg/L	1	3/26/2010 6:51:00 PM
Isopropylbenzene	U	0.3	1.0		µg/L	1	3/26/2010 6:51:00 PM
m,p-Xylene	U	0.3	2.0		µg/L	1	3/26/2010 6:51:00 PM
Methyl tert-butyl ether	U	0.3	1.0		µg/L	1	3/26/2010 6:51:00 PM
Methylene chloride	U	0.3	1.0		µg/L	1	3/26/2010 6:51:00 PM
Naphthalene	U	0.3	1.0		µg/L	1	3/26/2010 6:51:00 PM
n-Butylbenzene	U	0.3	1.0		µg/L	1	3/26/2010 6:51:00 PM
n-Propylbenzene	U	0.3	1.0		µg/L	1	3/26/2010 6:51:00 PM
o-Xylene	U	0.3	1.0		µg/L	1	3/26/2010 6:51:00 PM
sec-Butylbenzene	U	0.3	1.0		µg/L	1	3/26/2010 6:51:00 PM
Styrene	U	0.3	1.0		µg/L	1	3/26/2010 6:51:00 PM
tert-Butylbenzene	U	0.3	1.0		µg/L	1	3/26/2010 6:51:00 PM
Tetrachloroethene	U	0.3	1.0		µg/L	1	3/26/2010 6:51:00 PM
Toluene	U	0.3	1.0		µg/L	1	3/26/2010 6:51:00 PM
trans-1,2-Dichloroethene	U	0.3	1.0		µg/L	1	3/26/2010 6:51:00 PM
trans-1,3-Dichloropropene	U	0.3	1.0		µg/L	1	3/26/2010 6:51:00 PM
Trichloroethene	U	0.3	1.0		µg/L	1	3/26/2010 6:51:00 PM
Trichlorofluoromethane	U	0.3	1.0	C	µg/L	1	3/26/2010 6:51:00 PM

American Analytical Laboratories, LLC., 56 Toledo Street, Farmingdale, NY, Zip - 11735
 Tel - 6314546100 Fax - 6314548027 www.American-Analytical.com



Qualifiers:	*	Value exceeds Maximum Contaminant Level	B	Analyte detected in the associated Method Blank
	C	Calibration %RSD/%D exceeded for non-CCC analytes	E	Value above quantitation range
	H	Holding times for preparation or analysis exceeded	J	Analyte detected below quantitation limits
	LOD	Limit of Detection	LOQ	Limit of Quantitation
	ND	Not Detected at the Reporting Limit	S	Spike Recovery outside accepted recovery limits
	U	Indicates the compound was analyzed but not detected.		

ELAP ID : 11418

CLIENT: Leggette Brashears & Graham Inc.
 Lab Order: 1003158
 Project: Rowe
 Lab ID: 1003158-19A

Client Sample ID: MW-45B
 Collection Date: 3/17/2010 12:25:00 PM
 Matrix: GROUNDWATER

Certificate of Results

Analyses	Sample Result	LOD	LOQ	Qual	Units	DF	Date/Time Analyzed
VOLATILE SW-846 8260 + MTBE & FREON113							Analyst: LA
Vinyl acetate	U	0.3	1.0		µg/L	1	3/26/2010 6:51:00 PM
Vinyl chloride	U	0.3	1.0		µg/L	1	3/26/2010 6:51:00 PM
Surr: 4-Bromofluorobenzene	103	0	60-130		%REC	1	3/26/2010 6:51:00 PM
Surr: Dibromofluoromethane	124	0	63-127		%REC	1	3/26/2010 6:51:00 PM
Surr: Toluene-d8	103	0	61-128		%REC	1	3/26/2010 6:51:00 PM

American Analytical Laboratories, LLC., 56 Toledo Street, Farmingdale, NY, Zip - 11735
 Tel - 6314546100 Fax - 6314548027 www.American-Analytical.com



Qualifiers:	* Value exceeds Maximum Contaminant Level	B Analyte detected in the associated Method Blank
	C Calibration %RSD/%D exceeded for non-CCC analytes	E Value above quantitation range
	H Holding times for preparation or analysis exceeded	J Analyte detected below quantitation limits
	LOD Limit of Detection	LOQ Limit of Quantitation
	ND Not Detected at the Reporting Limit	S Spike Recovery outside accepted recovery limits
	U Indicates the compound was analyzed but not detected.	

ELAP ID : 11418

CLIENT: Leggette Brashears & Graham Inc.
 Lab Order: 1003158
 Project: Rowe
 Lab ID: 1003158-20A

Client Sample ID: MW-28A
 Collection Date: 3/17/2010 12:36:00 PM
 Matrix: GROUNDWATER

Certificate of Results

Analyses	Sample Result	LOD	LOQ	Qual	Units	DF	Date/Time Analyzed
VOLATILE SW-846 8260 + MTBE & FREON113			SW8260B			Analyst: LA	
1,1,1,2-Tetrachloroethane	U	0.3	1.0		µg/L	1	3/26/2010 7:16:00 PM
1,1,1-Trichloroethane	U	0.3	1.0		µg/L	1	3/26/2010 7:16:00 PM
1,1,2,2-Tetrachloroethane	U	0.3	1.0		µg/L	1	3/26/2010 7:16:00 PM
1,1,2-Trichloro-1,2,2-trifluoroethane	U	0.3	1.0		µg/L	1	3/26/2010 7:16:00 PM
1,1,2-Trichloroethane	U	0.3	1.0		µg/L	1	3/26/2010 7:16:00 PM
1,1-Dichloroethane	U	0.3	1.0		µg/L	1	3/26/2010 7:16:00 PM
1,1-Dichloroethene	U	0.3	1.0		µg/L	1	3/26/2010 7:16:00 PM
1,1-Dichloropropene	U	0.3	1.0		µg/L	1	3/26/2010 7:16:00 PM
1,2,3-Trichlorobenzene	U	0.3	1.0		µg/L	1	3/26/2010 7:16:00 PM
1,2,3-Trichloropropane	U	0.4	1.0		µg/L	1	3/26/2010 7:16:00 PM
1,2,4-Trichlorobenzene	U	0.3	1.0		µg/L	1	3/26/2010 7:16:00 PM
1,2,4-Trimethylbenzene	U	0.3	1.0		µg/L	1	3/26/2010 7:16:00 PM
1,2-Dibromo-3-chloropropane	U	0.4	1.0		µg/L	1	3/26/2010 7:16:00 PM
1,2-Dibromoethane	U	0.3	1.0		µg/L	1	3/26/2010 7:16:00 PM
1,2-Dichlorobenzene	U	0.3	1.0		µg/L	1	3/26/2010 7:16:00 PM
1,2-Dichloroethane	U	0.3	1.0		µg/L	1	3/26/2010 7:16:00 PM
1,2-Dichloropropane	U	0.3	1.0		µg/L	1	3/26/2010 7:16:00 PM
1,3,5-Trimethylbenzene	U	0.3	1.0		µg/L	1	3/26/2010 7:16:00 PM
1,3-Dichlorobenzene	U	0.3	1.0		µg/L	1	3/26/2010 7:16:00 PM
1,3-dichloropropane	U	0.3	1.0		µg/L	1	3/26/2010 7:16:00 PM
1,4-Dichlorobenzene	U	0.3	1.0		µg/L	1	3/26/2010 7:16:00 PM
2,2-Dichloropropane	U	0.3	1.0		µg/L	1	3/26/2010 7:16:00 PM
2-Butanone	U	0.3	3.0		µg/L	1	3/26/2010 7:16:00 PM
2-Chloroethyl vinyl ether	U	0.3	1.0		µg/L	1	3/26/2010 7:16:00 PM
2-Chlorotoluene	U	0.3	1.0		µg/L	1	3/26/2010 7:16:00 PM
2-Hexanone	U	0.3	2.0		µg/L	1	3/26/2010 7:16:00 PM
4-Chlorotoluene	U	0.3	1.0		µg/L	1	3/26/2010 7:16:00 PM
4-Isopropyltoluene	U	0.3	1.0		µg/L	1	3/26/2010 7:16:00 PM
4-Methyl-2-pentanone	U	0.3	2.0		µg/L	1	3/26/2010 7:16:00 PM
Acetone	U	0.3	2.0		µg/L	1	3/26/2010 7:16:00 PM
Benzene	U	0.3	1.0		µg/L	1	3/26/2010 7:16:00 PM
Bromobenzene	U	0.3	1.0		µg/L	1	3/26/2010 7:16:00 PM
Bromochloromethane	U	0.4	1.0		µg/L	1	3/26/2010 7:16:00 PM

American Analytical Laboratories, LLC., 56 Toledo Street, Farmingdale, NY, Zip - 11735
 Tel - 6314546100 Fax - 6314548027 www.American-Analytical.com



Qualifiers:	* Value exceeds Maximum Contaminant Level	B Analyte detected in the associated Method Blank
	C Calibration %RSD/%D exceeded for non-CCC analytes	E Value above quantitation range
	H Holding times for preparation or analysis exceeded	J Analyte detected below quantitation limits
	LOD Limit of Detection	LOQ Limit of Quantitation
	ND Not Detected at the Reporting Limit	S Spike Recovery outside accepted recovery limits
	U Indicates the compound was analyzed but not detected.	

ELAP ID : 11418

CLIENT: Leggette Brashears & Graham Inc.
 Lab Order: 1003158
 Project: Rowe
 Lab ID: 1003158-20A

Client Sample ID: MW-28A
 Collection Date: 3/17/2010 12:36:00 PM
 Matrix: GROUNDWATER

Certificate of Results

Analyses	Sample Result	LOD	LOQ	Qual	Units	DF	Date/Time Analyzed
VOLATILE SW-846 8260 + MTBE & FREON113			SW8260B		Analyst: LA		
Bromodichloromethane	U	0.3	1.0		µg/L	1	3/26/2010 7:16:00 PM
Bromoform	U	0.3	1.0		µg/L	1	3/26/2010 7:16:00 PM
Bromomethane	U	0.3	1.0		µg/L	1	3/26/2010 7:16:00 PM
Carbon disulfide	U	0.3	1.0		µg/L	1	3/26/2010 7:16:00 PM
Carbon tetrachloride	U	0.3	1.0		µg/L	1	3/26/2010 7:16:00 PM
Chlorobenzene	U	0.3	1.0		µg/L	1	3/26/2010 7:16:00 PM
Chloroethane	U	0.4	1.0		µg/L	1	3/26/2010 7:16:00 PM
Chloroform	U	0.3	1.0		µg/L	1	3/26/2010 7:16:00 PM
Chloromethane	U	0.3	1.0		µg/L	1	3/26/2010 7:16:00 PM
cis-1,2-Dichloroethene	U	0.3	1.0		µg/L	1	3/26/2010 7:16:00 PM
cis-1,3-Dichloropropene	U	0.3	1.0		µg/L	1	3/26/2010 7:16:00 PM
Dibromochloromethane	U	0.3	1.0		µg/L	1	3/26/2010 7:16:00 PM
Dibromomethane	U	0.3	1.0		µg/L	1	3/26/2010 7:16:00 PM
Dichlorodifluoromethane	U	0.3	1.0		µg/L	1	3/26/2010 7:16:00 PM
Ethylbenzene	U	0.3	1.0		µg/L	1	3/26/2010 7:16:00 PM
Hexachlorobutadiene	U	0.3	1.0		µg/L	1	3/26/2010 7:16:00 PM
Isopropylbenzene	U	0.3	1.0		µg/L	1	3/26/2010 7:16:00 PM
m,p-Xylene	U	0.3	2.0		µg/L	1	3/26/2010 7:16:00 PM
Methyl tert-butyl ether	U	0.3	1.0		µg/L	1	3/26/2010 7:16:00 PM
Methylene chloride	U	0.3	1.0		µg/L	1	3/26/2010 7:16:00 PM
Naphthalene	U	0.3	1.0		µg/L	1	3/26/2010 7:16:00 PM
n-Butylbenzene	U	0.3	1.0		µg/L	1	3/26/2010 7:16:00 PM
n-Propylbenzene	U	0.3	1.0		µg/L	1	3/26/2010 7:16:00 PM
o-Xylene	U	0.3	1.0		µg/L	1	3/26/2010 7:16:00 PM
sec-Butylbenzene	U	0.3	1.0		µg/L	1	3/26/2010 7:16:00 PM
Styrene	U	0.3	1.0		µg/L	1	3/26/2010 7:16:00 PM
tert-Butylbenzene	U	0.3	1.0		µg/L	1	3/26/2010 7:16:00 PM
Tetrachloroethene	U	0.3	1.0		µg/L	1	3/26/2010 7:16:00 PM
Toluene	U	0.3	1.0		µg/L	1	3/26/2010 7:16:00 PM
trans-1,2-Dichloroethene	U	0.3	1.0		µg/L	1	3/26/2010 7:16:00 PM
trans-1,3-Dichloropropene	U	0.3	1.0		µg/L	1	3/26/2010 7:16:00 PM
Trichloroethene	U	0.3	1.0		µg/L	1	3/26/2010 7:16:00 PM
Trichlorofluoromethane	U	0.3	1.0		µg/L	1	3/26/2010 7:16:00 PM

American Analytical Laboratories, LLC., 56 Toledo Street, Farmingdale, NY, Zip - 11735
 Tel - 6314546100 Fax - 6314548027 www.American-Analytical.com



Qualifiers:	* Value exceeds Maximum Contaminant Level	B Analyte detected in the associated Method Blank
	C Calibration %RSD/%D exceeded for non-CCC analytes	E Value above quantitation range
	H Holding times for preparation or analysis exceeded	J Analyte detected below quantitation limits
	LOD Limit of Detection	LOQ Limit of Quantitation
	ND Not Detected at the Reporting Limit	S Spike Recovery outside accepted recovery limits
	U Indicates the compound was analyzed but not detected.	

American Analytical Laboratories, LLC.

Date: 30-Mar-10

ELAP ID : 11418

CLIENT: Leggette Brashears & Graham Inc.
 Lab Order: 1003158
 Project: Rowe
 Lab ID: 1003158-20A

Client Sample ID: MW-28A
 Collection Date: 3/17/2010 12:36:00 PM
 Matrix: GROUNDWATER

Certificate of Results

Analyses	Sample Result	LOD	LOQ	Qual	Units	DF	Date/Time Analyzed
VOLATILE SW-846 8260 + MTBE & FREON113							Analyst: LA
Vinyl acetate	U	0.3	1.0		µg/L	1	3/26/2010 7:16:00 PM
Vinyl chloride	U	0.3	1.0		µg/L	1	3/26/2010 7:16:00 PM
Surr: 4-Bromofluorobenzene	90.3	0	60-130		%REC	1	3/26/2010 7:16:00 PM
Surr: Dibromofluoromethane	88.1	0	63-127		%REC	1	3/26/2010 7:16:00 PM
Surr: Toluene-d8	98.5	0	61-128		%REC	1	3/26/2010 7:16:00 PM

American Analytical Laboratories, LLC., 56 Toledo Street, Farmingdale, NY, Zip - 11735
 Tel - 6314546100 Fax - 6314548027 www.American-Analytical.com



Qualifiers:	* Value exceeds Maximum Contaminant Level	B Analyte detected in the associated Method Blank
	C Calibration %RSD/%D exceeded for non-CCC analytes	E Value above quantitation range
	H Holding times for preparation or analysis exceeded	J Analyte detected below quantitation limits
	LOD Limit of Detection	LOQ Limit of Quantitation
	ND Not Detected at the Reporting Limit	S Spike Recovery outside accepted recovery limits
	U Indicates the compound was analyzed but not detected.	

American Analytical Laboratories, LLC.

Date: 30-Mar-10

ELAP ID : 11418

CLIENT: Leggette Brashears & Graham Inc.
 Lab Order: 1003158
 Project: Rowe
 Lab ID: 1003158-21A

Client Sample ID: MW-28B
 Collection Date: 3/17/2010 1:01:00 PM
 Matrix: GROUNDWATER

Certificate of Results

Analyses	Sample Result	LOD	LOQ	Qual	Units	DF	Date/Time Analyzed
VOLATILE SW-846 8260 + MTBE & FREON113			SW8260B		Analyst: LA		
1,1,1,2-Tetrachloroethane	U	0.3	1.0		µg/L	1	3/26/2010 7:42:00 PM
1,1,1-Trichloroethane	U	0.3	1.0		µg/L	1	3/26/2010 7:42:00 PM
1,1,2,2-Tetrachloroethane	U	0.3	1.0		µg/L	1	3/26/2010 7:42:00 PM
1,1,2-Trichloro-1,2,2-trifluoroethane	U	0.3	1.0	C	µg/L	1	3/26/2010 7:42:00 PM
1,1,2-Trichloroethane	U	0.3	1.0		µg/L	1	3/26/2010 7:42:00 PM
1,1-Dichloroethane	U	0.3	1.0		µg/L	1	3/26/2010 7:42:00 PM
1,1-Dichloroethene	U	0.3	1.0		µg/L	1	3/26/2010 7:42:00 PM
1,1-Dichloropropene	U	0.3	1.0		µg/L	1	3/26/2010 7:42:00 PM
1,2,3-Trichlorobenzene	U	0.3	1.0	C	µg/L	1	3/26/2010 7:42:00 PM
1,2,3-Trichloropropane	U	0.4	1.0		µg/L	1	3/26/2010 7:42:00 PM
1,2,4-Trichlorobenzene	U	0.3	1.0		µg/L	1	3/26/2010 7:42:00 PM
1,2,4-Trimethylbenzene	U	0.3	1.0		µg/L	1	3/26/2010 7:42:00 PM
1,2-Dibromo-3-chloropropane	U	0.4	1.0		µg/L	1	3/26/2010 7:42:00 PM
1,2-Dibromoethane	U	0.3	1.0		µg/L	1	3/26/2010 7:42:00 PM
1,2-Dichlorobenzene	U	0.3	1.0		µg/L	1	3/26/2010 7:42:00 PM
1,2-Dichloroethane	U	0.3	1.0		µg/L	1	3/26/2010 7:42:00 PM
1,2-Dichloropropane	U	0.3	1.0		µg/L	1	3/26/2010 7:42:00 PM
1,3,5-Trimethylbenzene	U	0.3	1.0		µg/L	1	3/26/2010 7:42:00 PM
1,3-Dichlorobenzene	U	0.3	1.0		µg/L	1	3/26/2010 7:42:00 PM
1,3-dichloropropane	U	0.3	1.0		µg/L	1	3/26/2010 7:42:00 PM
1,4-Dichlorobenzene	U	0.3	1.0		µg/L	1	3/26/2010 7:42:00 PM
2,2-Dichloropropane	U	0.3	1.0		µg/L	1	3/26/2010 7:42:00 PM
2-Butanone	U	0.3	3.0		µg/L	1	3/26/2010 7:42:00 PM
2-Chloroethyl vinyl ether	U	0.3	1.0		µg/L	1	3/26/2010 7:42:00 PM
2-Chlorotoluene	U	0.3	1.0		µg/L	1	3/26/2010 7:42:00 PM
2-Hexanone	U	0.3	2.0		µg/L	1	3/26/2010 7:42:00 PM
4-Chlorotoluene	U	0.3	1.0		µg/L	1	3/26/2010 7:42:00 PM
4-Isopropyltoluene	U	0.3	1.0		µg/L	1	3/26/2010 7:42:00 PM
4-Methyl-2-pentanone	U	0.3	2.0		µg/L	1	3/26/2010 7:42:00 PM
Acetone	U	0.3	2.0		µg/L	1	3/26/2010 7:42:00 PM
Benzene	U	0.3	1.0		µg/L	1	3/26/2010 7:42:00 PM
Bromobenzene	U	0.3	1.0		µg/L	1	3/26/2010 7:42:00 PM
Bromochloromethane	U	0.4	1.0		µg/L	1	3/26/2010 7:42:00 PM

American Analytical Laboratories, LLC., 56 Toledo Street, Farmingdale, NY, Zip - 11735
 Tel - 6314546100 Fax - 6314548027 www.American-Analytical.com



Qualifiers:	* Value exceeds Maximum Contaminant Level	B Analyte detected in the associated Method Blank
	C Calibration %RSD/%D exceeded for non-CCC analytes	E Value above quantitation range
	H Holding times for preparation or analysis exceeded	J Analyte detected below quantitation limits
	LOD Limit of Detection	LOQ Limit of Quantitation
	ND Not Detected at the Reporting Limit	S Spike Recovery outside accepted recovery limits
	U Indicates the compound was analyzed but not detected.	

ELAP ID : 11418

CLIENT: Leggette Brashears & Graham Inc.
 Lab Order: 1003158
 Project: Rowe
 Lab ID: 1003158-21A

Client Sample ID: MW-28B
 Collection Date: 3/17/2010 1:01:00 PM
 Matrix: GROUNDWATER

Certificate of Results

Analyses	Sample Result	LOD	LOQ	Qual	Units	DF	Date/Time Analyzed
VOLATILE SW-846 8260 + MTBE & FREON113			SW8260B		Analyst: LA		
Bromodichloromethane	U	0.3	1.0		µg/L	1	3/26/2010 7:42:00 PM
Bromoform	U	0.3	1.0		µg/L	1	3/26/2010 7:42:00 PM
Bromomethane	U	0.3	1.0	C	µg/L	1	3/26/2010 7:42:00 PM
Carbon disulfide	U	0.3	1.0		µg/L	1	3/26/2010 7:42:00 PM
Carbon tetrachloride	U	0.3	1.0	C	µg/L	1	3/26/2010 7:42:00 PM
Chlorobenzene	U	0.3	1.0		µg/L	1	3/26/2010 7:42:00 PM
Chloroethane	U	0.4	1.0	C	µg/L	1	3/26/2010 7:42:00 PM
Chloroform	U	0.3	1.0		µg/L	1	3/26/2010 7:42:00 PM
Chloromethane	U	0.3	1.0		µg/L	1	3/26/2010 7:42:00 PM
cis-1,2-Dichloroethene	U	0.3	1.0		µg/L	1	3/26/2010 7:42:00 PM
cis-1,3-Dichloropropene	U	0.3	1.0		µg/L	1	3/26/2010 7:42:00 PM
Dibromochloromethane	U	0.3	1.0		µg/L	1	3/26/2010 7:42:00 PM
Dibromomethane	U	0.3	1.0		µg/L	1	3/26/2010 7:42:00 PM
Dichlorodifluoromethane	U	0.3	1.0		µg/L	1	3/26/2010 7:42:00 PM
Ethylbenzene	U	0.3	1.0		µg/L	1	3/26/2010 7:42:00 PM
Hexachlorobutadiene	U	0.3	1.0		µg/L	1	3/26/2010 7:42:00 PM
Isopropylbenzene	U	0.3	1.0		µg/L	1	3/26/2010 7:42:00 PM
m,p-Xylene	U	0.3	2.0		µg/L	1	3/26/2010 7:42:00 PM
Methyl tert-butyl ether	U	0.3	1.0		µg/L	1	3/26/2010 7:42:00 PM
Methylene chloride	U	0.3	1.0		µg/L	1	3/26/2010 7:42:00 PM
Naphthalene	U	0.3	1.0		µg/L	1	3/26/2010 7:42:00 PM
n-Butylbenzene	U	0.3	1.0		µg/L	1	3/26/2010 7:42:00 PM
n-Propylbenzene	U	0.3	1.0		µg/L	1	3/26/2010 7:42:00 PM
o-Xylene	U	0.3	1.0		µg/L	1	3/26/2010 7:42:00 PM
sec-Butylbenzene	U	0.3	1.0		µg/L	1	3/26/2010 7:42:00 PM
Styrene	U	0.3	1.0		µg/L	1	3/26/2010 7:42:00 PM
tert-Butylbenzene	U	0.3	1.0		µg/L	1	3/26/2010 7:42:00 PM
Tetrachloroethene	U	0.3	1.0		µg/L	1	3/26/2010 7:42:00 PM
Toluene	U	0.3	1.0		µg/L	1	3/26/2010 7:42:00 PM
trans-1,2-Dichloroethene	U	0.3	1.0		µg/L	1	3/26/2010 7:42:00 PM
trans-1,3-Dichloropropene	U	0.3	1.0		µg/L	1	3/26/2010 7:42:00 PM
Trichloroethene	U	0.3	1.0		µg/L	1	3/26/2010 7:42:00 PM
Trichlorofluoromethane	U	0.3	1.0	C	µg/L	1	3/26/2010 7:42:00 PM

American Analytical Laboratories, LLC., 56 Toledo Street, Farmingdale, NY, Zip - 11735
 Tel - 6314546100 Fax - 6314548027 www.American-Analytical.com



Qualifiers:	*	Value exceeds Maximum Contaminant Level	B	Analyte detected in the associated Method Blank
	C	Calibration %RSD/%D exceeded for non-CCC analytes	E	Value above quantitation range
	H	Holding times for preparation or analysis exceeded	J	Analyte detected below quantitation limits
	LOD	Limit of Detection	LOQ	Limit of Quantitation
	ND	Not Detected at the Reporting Limit	S	Spike Recovery outside accepted recovery limits
	U	Indicates the compound was analyzed but not detected.		

American Analytical Laboratories, LLC.

Date: 30-Mar-10

ELAP ID : 11418

CLIENT: Leggette Brashears & Graham Inc.
 Lab Order: 1003158
 Project: Rowe
 Lab ID: 1003158-21A

Client Sample ID: MW-28B
 Collection Date: 3/17/2010 1:01:00 PM
 Matrix: GROUNDWATER

Certificate of Results

Analyses	Sample Result	LOD	LOQ	Qual	Units	DF	Date/Time Analyzed
VOLATILE SW-846 8260 + MTBE & FREON113			SW8260B		Analyst: LA		
Vinyl acetate	U	0.3	1.0		µg/L	1	3/26/2010 7:42:00 PM
Vinyl chloride	U	0.3	1.0		µg/L	1	3/26/2010 7:42:00 PM
Surr: 4-Bromofluorobenzene	104	0	60-130		%REC	1	3/26/2010 7:42:00 PM
Surr: Dibromofluoromethane	120	0	63-127		%REC	1	3/26/2010 7:42:00 PM
Surr: Toluene-d8	101	0	61-128		%REC	1	3/26/2010 7:42:00 PM

American Analytical Laboratories, LLC., 56 Toledo Street, Farmingdale, NY, Zip - 11735
 Tel - 6314546100 Fax - 6314548027 www.American-Analytical.com



- Qualifiers:**
- * Value exceeds Maximum Contaminant Level
 - C Calibration %RSD/%D exceeded for non-CCC analytes
 - H Holding times for preparation or analysis exceeded
 - LOD Limit of Detection
 - ND Not Detected at the Reporting Limit
 - U Indicates the compound was analyzed but not detected.
 - B Analyte detected in the associated Method Blank
 - E Value above quantitation range
 - J Analyte detected below quantitation limits
 - LOQ Limit of Quantitation
 - S Spike Recovery outside accepted recovery limits

ELAP ID : 11418

CLIENT: Leggette Brashears & Graham Inc.
 Lab Order: 1003158
 Project: Rowe
 Lab ID: 1003158-23A

Client Sample ID: MW-44B
 Collection Date: 3/17/2010 10:43:00 AM
 Matrix: GROUNDWATER

Certificate of Results

Analyses	Sample Result	LOD	LOQ	Qual	Units	DF	Date/Time Analyzed
VOLATILE SW-846 8260 + MTBE & FREON113			SW8260B			Analyst: LA	
1,1,1,2-Tetrachloroethane	U	0.3	1.0		µg/L	1	3/26/2010 8:08:00 PM
1,1,1-Trichloroethane	U	0.3	1.0		µg/L	1	3/26/2010 8:08:00 PM
1,1,2,2-Tetrachloroethane	U	0.3	1.0		µg/L	1	3/26/2010 8:08:00 PM
1,1,2-Trichloro-1,2,2-trifluoroethane	U	0.3	1.0		µg/L	1	3/26/2010 8:08:00 PM
1,1,2-Trichloroethane	U	0.3	1.0		µg/L	1	3/26/2010 8:08:00 PM
1,1-Dichloroethane	U	0.3	1.0		µg/L	1	3/26/2010 8:08:00 PM
1,1-Dichloroethene	U	0.3	1.0		µg/L	1	3/26/2010 8:08:00 PM
1,1-Dichloropropene	U	0.3	1.0		µg/L	1	3/26/2010 8:08:00 PM
1,2,3-Trichlorobenzene	U	0.3	1.0		µg/L	1	3/26/2010 8:08:00 PM
1,2,3-Trichloropropane	U	0.4	1.0		µg/L	1	3/26/2010 8:08:00 PM
1,2,4-Trichlorobenzene	U	0.3	1.0		µg/L	1	3/26/2010 8:08:00 PM
1,2,4-Trimethylbenzene	U	0.3	1.0		µg/L	1	3/26/2010 8:08:00 PM
1,2-Dibromo-3-chloropropane	U	0.4	1.0		µg/L	1	3/26/2010 8:08:00 PM
1,2-Dibromoethane	U	0.3	1.0		µg/L	1	3/26/2010 8:08:00 PM
1,2-Dichlorobenzene	U	0.3	1.0		µg/L	1	3/26/2010 8:08:00 PM
1,2-Dichloroethane	U	0.3	1.0		µg/L	1	3/26/2010 8:08:00 PM
1,2-Dichloropropane	U	0.3	1.0		µg/L	1	3/26/2010 8:08:00 PM
1,3,5-Trimethylbenzene	U	0.3	1.0		µg/L	1	3/26/2010 8:08:00 PM
1,3-Dichlorobenzene	U	0.3	1.0		µg/L	1	3/26/2010 8:08:00 PM
1,3-dichloropropane	U	0.3	1.0		µg/L	1	3/26/2010 8:08:00 PM
1,4-Dichlorobenzene	U	0.3	1.0		µg/L	1	3/26/2010 8:08:00 PM
2,2-Dichloropropane	U	0.3	1.0		µg/L	1	3/26/2010 8:08:00 PM
2-Butanone	U	0.3	3.0		µg/L	1	3/26/2010 8:08:00 PM
2-Chloroethyl vinyl ether	U	0.3	1.0		µg/L	1	3/26/2010 8:08:00 PM
2-Chlorotoluene	U	0.3	1.0		µg/L	1	3/26/2010 8:08:00 PM
2-Hexanone	U	0.3	2.0		µg/L	1	3/26/2010 8:08:00 PM
4-Chlorotoluene	U	0.3	1.0		µg/L	1	3/26/2010 8:08:00 PM
4-Isopropyltoluene	U	0.3	1.0		µg/L	1	3/26/2010 8:08:00 PM
4-Methyl-2-pentanone	U	0.3	2.0		µg/L	1	3/26/2010 8:08:00 PM
Acetone	U	0.3	2.0		µg/L	1	3/26/2010 8:08:00 PM
Benzene	U	0.3	1.0		µg/L	1	3/26/2010 8:08:00 PM
Bromobenzene	U	0.3	1.0		µg/L	1	3/26/2010 8:08:00 PM
Bromochloromethane	U	0.4	1.0		µg/L	1	3/26/2010 8:08:00 PM

American Analytical Laboratories, LLC., 56 Toledo Street, Farmingdale, NY, Zip - 11735
 Tel - 6314546100 Fax - 6314548027 www.American-Analytical.com



Qualifiers:	* Value exceeds Maximum Contaminant Level	B Analyte detected in the associated Method Blank
	C Calibration %RSD/%D exceeded for non-CCC analytes	E Value above quantitation range
	H Holding times for preparation or analysis exceeded	J Analyte detected below quantitation limits
	LOD Limit of Detection	LOQ Limit of Quantitation
	ND Not Detected at the Reporting Limit	S Spike Recovery outside accepted recovery limits
	U Indicates the compound was analyzed but not detected.	

ELAP ID : 11418

CLIENT: Leggette Brashears & Graham Inc.
 Lab Order: 1003158
 Project: Rowe
 Lab ID: 1003158-23A

Client Sample ID: MW-44B
 Collection Date: 3/17/2010 10:43:00 AM
 Matrix: GROUNDWATER

Certificate of Results

Analyses	Sample Result	LOD	LOQ	Qual	Units	DF	Date/Time Analyzed
VOLATILE SW-846 8260 + MTBE & FREON113			SW8260B			Analyst: LA	
Bromodichloromethane	U	0.3	1.0		µg/L	1	3/26/2010 8:08:00 PM
Bromoform	U	0.3	1.0		µg/L	1	3/26/2010 8:08:00 PM
Bromomethane	U	0.3	1.0		µg/L	1	3/26/2010 8:08:00 PM
Carbon disulfide	U	0.3	1.0		µg/L	1	3/26/2010 8:08:00 PM
Carbon tetrachloride	U	0.3	1.0		µg/L	1	3/26/2010 8:08:00 PM
Chlorobenzene	U	0.3	1.0		µg/L	1	3/26/2010 8:08:00 PM
Chloroethane	U	0.4	1.0		µg/L	1	3/26/2010 8:08:00 PM
Chloroform	2.2	0.3	1.0		µg/L	1	3/26/2010 8:08:00 PM
Chloromethane	U	0.3	1.0		µg/L	1	3/26/2010 8:08:00 PM
cis-1,2-Dichloroethene	U	0.3	1.0		µg/L	1	3/26/2010 8:08:00 PM
cis-1,3-Dichloropropene	U	0.3	1.0		µg/L	1	3/26/2010 8:08:00 PM
Dibromochloromethane	U	0.3	1.0		µg/L	1	3/26/2010 8:08:00 PM
Dibromomethane	U	0.3	1.0		µg/L	1	3/26/2010 8:08:00 PM
Dichlorodifluoromethane	U	0.3	1.0		µg/L	1	3/26/2010 8:08:00 PM
Ethylbenzene	U	0.3	1.0		µg/L	1	3/26/2010 8:08:00 PM
Hexachlorobutadiene	U	0.3	1.0		µg/L	1	3/26/2010 8:08:00 PM
Isopropylbenzene	U	0.3	1.0		µg/L	1	3/26/2010 8:08:00 PM
m,p-Xylene	U	0.3	2.0		µg/L	1	3/26/2010 8:08:00 PM
Methyl tert-butyl ether	U	0.3	1.0		µg/L	1	3/26/2010 8:08:00 PM
Methylene chloride	U	0.3	1.0		µg/L	1	3/26/2010 8:08:00 PM
Naphthalene	U	0.3	1.0		µg/L	1	3/26/2010 8:08:00 PM
n-Butylbenzene	U	0.3	1.0		µg/L	1	3/26/2010 8:08:00 PM
n-Propylbenzene	U	0.3	1.0		µg/L	1	3/26/2010 8:08:00 PM
o-Xylene	U	0.3	1.0		µg/L	1	3/26/2010 8:08:00 PM
sec-Butylbenzene	U	0.3	1.0		µg/L	1	3/26/2010 8:08:00 PM
Styrene	U	0.3	1.0		µg/L	1	3/26/2010 8:08:00 PM
tert-Butylbenzene	U	0.3	1.0		µg/L	1	3/26/2010 8:08:00 PM
Tetrachloroethene	3.1	0.3	1.0		µg/L	1	3/26/2010 8:08:00 PM
Toluene	U	0.3	1.0		µg/L	1	3/26/2010 8:08:00 PM
trans-1,2-Dichloroethene	U	0.3	1.0		µg/L	1	3/26/2010 8:08:00 PM
trans-1,3-Dichloropropene	U	0.3	1.0		µg/L	1	3/26/2010 8:08:00 PM
Trichloroethene	U	0.3	1.0		µg/L	1	3/26/2010 8:08:00 PM
Trichlorofluoromethane	U	0.3	1.0		µg/L	1	3/26/2010 8:08:00 PM

American Analytical Laboratories, LLC., 56 Toledo Street, Farmingdale, NY, Zip - 11735
 Tel - 6314546100 Fax - 6314548027 www.American-Analytical.com



Qualifiers:	* Value exceeds Maximum Contaminant Level	B Analyte detected in the associated Method Blank
	C Calibration %RSD/%D exceeded for non-CCC analytes	E Value above quantitation range
	H Holding times for preparation or analysis exceeded	J Analyte detected below quantitation limits
	LOD Limit of Detection	LOQ Limit of Quantitation
	ND Not Detected at the Reporting Limit	S Spike Recovery outside accepted recovery limits
	U Indicates the compound was analyzed but not detected.	

ELAP ID : 11418

CLIENT: Leggette Brashears & Graham Inc.
 Lab Order: 1003158
 Project: Rowe
 Lab ID: 1003158-23A

Client Sample ID: MW-44B
 Collection Date: 3/17/2010 10:43:00 AM
 Matrix: GROUNDWATER

Certificate of Results

Analyses	Sample Result	LOD	LOQ	Qual	Units	DF	Date/Time Analyzed
VOLATILE SW-846 8260 + MTBE & FREON113							Analyst: LA
Vinyl acetate	U	0.3	1.0		µg/L	1	3/26/2010 8:08:00 PM
Vinyl chloride	U	0.3	1.0		µg/L	1	3/26/2010 8:08:00 PM
Surr: 4-Bromofluorobenzene	91.1	0	60-130		%REC	1	3/26/2010 8:08:00 PM
Surr: Dibromofluoromethane	90.2	0	63-127		%REC	1	3/26/2010 8:08:00 PM
Surr: Toluene-d8	99.2	0	61-128		%REC	1	3/26/2010 8:08:00 PM

American Analytical Laboratories, LLC., 56 Toledo Street, Farmingdale, NY, Zip - 11735
 Tel - 6314546100 Fax - 6314548027 www.American-Analytical.com



Qualifiers:	* Value exceeds Maximum Contaminant Level	B Analyte detected in the associated Method Blank
	C Calibration %RSD/%D exceeded for non-CCC analytes	E Value above quantitation range
	H Holding times for preparation or analysis exceeded	J Analyte detected below quantitation limits
	LOD Limit of Detection	LOQ Limit of Quantitation
	ND Not Detected at the Reporting Limit	S Spike Recovery outside accepted recovery limits
	U Indicates the compound was analyzed but not detected.	

ELAP ID : 11418

CLIENT: Leggette Brashears & Graham Inc.
 Lab Order: 1003158
 Project: Rowe
 Lab ID: 1003158-24A

Client Sample ID: MW-44A
 Collection Date: 3/17/2010 10:18:00 AM
 Matrix: LIQUID

Certificate of Results

Analyses	Sample Result	LOD	LOQ	Qual	Units	DF	Date/Time Analyzed
VOLATILE SW-846 8260 + MTBE & FREON113							
SW8260B							Analyst: LA
1,1,1,2-Tetrachloroethane	U	0.3	1.0		µg/L	1	3/26/2010 8:33:00 PM
1,1,1-Trichloroethane	U	0.3	1.0		µg/L	1	3/26/2010 8:33:00 PM
1,1,2,2-Tetrachloroethane	U	0.3	1.0		µg/L	1	3/26/2010 8:33:00 PM
1,1,2-Trichloro-1,2,2-trifluoroethan	U	0.3	1.0	C	µg/L	1	3/26/2010 8:33:00 PM
1,1,2-Trichloroethane	U	0.3	1.0		µg/L	1	3/26/2010 8:33:00 PM
1,1-Dichloroethane	U	0.3	1.0		µg/L	1	3/26/2010 8:33:00 PM
1,1-Dichloroethene	U	0.3	1.0		µg/L	1	3/26/2010 8:33:00 PM
1,1-Dichloropropene	U	0.3	1.0		µg/L	1	3/26/2010 8:33:00 PM
1,2,3-Trichlorobenzene	U	0.3	1.0	C	µg/L	1	3/26/2010 8:33:00 PM
1,2,3-Trichloropropane	U	0.4	1.0		µg/L	1	3/26/2010 8:33:00 PM
1,2,4-Trichlorobenzene	U	0.3	1.0		µg/L	1	3/26/2010 8:33:00 PM
1,2,4-Trimethylbenzene	U	0.3	1.0		µg/L	1	3/26/2010 8:33:00 PM
1,2-Dibromo-3-chloropropane	U	0.4	1.0		µg/L	1	3/26/2010 8:33:00 PM
1,2-Dibromoethane	U	0.3	1.0		µg/L	1	3/26/2010 8:33:00 PM
1,2-Dichlorobenzene	U	0.3	1.0		µg/L	1	3/26/2010 8:33:00 PM
1,2-Dichloroethane	U	0.3	1.0		µg/L	1	3/26/2010 8:33:00 PM
1,2-Dichloropropane	U	0.3	1.0		µg/L	1	3/26/2010 8:33:00 PM
1,3,5-Trimethylbenzene	U	0.3	1.0		µg/L	1	3/26/2010 8:33:00 PM
1,3-Dichlorobenzene	U	0.3	1.0		µg/L	1	3/26/2010 8:33:00 PM
1,3-dichloropropane	U	0.3	1.0		µg/L	1	3/26/2010 8:33:00 PM
1,4-Dichlorobenzene	U	0.3	1.0		µg/L	1	3/26/2010 8:33:00 PM
2,2-Dichloropropane	U	0.3	1.0		µg/L	1	3/26/2010 8:33:00 PM
2-Butanone	U	0.3	3.0		µg/L	1	3/26/2010 8:33:00 PM
2-Chloroethyl vinyl ether	U	0.3	1.0		µg/L	1	3/26/2010 8:33:00 PM
2-Chlorotoluene	U	0.3	1.0		µg/L	1	3/26/2010 8:33:00 PM
2-Hexanone	U	0.3	2.0		µg/L	1	3/26/2010 8:33:00 PM
4-Chlorotoluene	U	0.3	1.0		µg/L	1	3/26/2010 8:33:00 PM
4-Isopropyltoluene	U	0.3	1.0		µg/L	1	3/26/2010 8:33:00 PM
4-Methyl-2-pentanone	U	0.3	2.0		µg/L	1	3/26/2010 8:33:00 PM
Acetone	U	0.3	2.0		µg/L	1	3/26/2010 8:33:00 PM
Benzene	U	0.3	1.0		µg/L	1	3/26/2010 8:33:00 PM
Bromobenzene	U	0.3	1.0		µg/L	1	3/26/2010 8:33:00 PM
Bromochloromethane	U	0.4	1.0		µg/L	1	3/26/2010 8:33:00 PM

American Analytical Laboratories, LLC., 56 Toledo Street, Farmingdale, NY, Zip - 11735
 Tel - 6314546100 Fax - 6314548027 www.American-Analytical.com



Qualifiers:	* Value exceeds Maximum Contaminant Level	B Analyte detected in the associated Method Blank
	C Calibration %RSD/%D exceeded for non-CCC analytes	E Value above quantitation range
	H Holding times for preparation or analysis exceeded	J Analyte detected below quantitation limits
	LOD Limit of Detection	LOQ Limit of Quantitation
	ND Not Detected at the Reporting Limit	S Spike Recovery outside accepted recovery limits
	U Indicates the compound was analyzed but not detected.	

ELAP ID : 11418

CLIENT: Leggette Brashears & Graham Inc.
 Lab Order: 1003158
 Project: Rowe
 Lab ID: 1003158-24A

Client Sample ID: MW-44A
 Collection Date: 3/17/2010 10:18:00 AM
 Matrix: LIQUID

Certificate of Results

Analyses	Sample Result	LOD	LOQ	Qual	Units	DF	Date/Time Analyzed
VOLATILE SW-846 8260 + MTBE & FREON113			SW8260B				Analyst: LA
Bromodichloromethane	U	0.3	1.0		µg/L	1	3/26/2010 8:33:00 PM
Bromoform	U	0.3	1.0		µg/L	1	3/26/2010 8:33:00 PM
Bromomethane	U	0.3	1.0	C	µg/L	1	3/26/2010 8:33:00 PM
Carbon disulfide	U	0.3	1.0		µg/L	1	3/26/2010 8:33:00 PM
Carbon tetrachloride	U	0.3	1.0	C	µg/L	1	3/26/2010 8:33:00 PM
Chlorobenzene	U	0.3	1.0		µg/L	1	3/26/2010 8:33:00 PM
Chloroethane	U	0.4	1.0	C	µg/L	1	3/26/2010 8:33:00 PM
Chloroform	U	0.3	1.0		µg/L	1	3/26/2010 8:33:00 PM
Chloromethane	U	0.3	1.0		µg/L	1	3/26/2010 8:33:00 PM
cis-1,2-Dichloroethene	U	0.3	1.0		µg/L	1	3/26/2010 8:33:00 PM
cis-1,3-Dichloropropene	U	0.3	1.0		µg/L	1	3/26/2010 8:33:00 PM
Dibromochloromethane	U	0.3	1.0		µg/L	1	3/26/2010 8:33:00 PM
Dibromomethane	U	0.3	1.0		µg/L	1	3/26/2010 8:33:00 PM
Dichlorodifluoromethane	U	0.3	1.0		µg/L	1	3/26/2010 8:33:00 PM
Ethylbenzene	U	0.3	1.0		µg/L	1	3/26/2010 8:33:00 PM
Hexachlorobutadiene	U	0.3	1.0		µg/L	1	3/26/2010 8:33:00 PM
Isopropylbenzene	U	0.3	1.0		µg/L	1	3/26/2010 8:33:00 PM
m,p-Xylene	U	0.3	2.0		µg/L	1	3/26/2010 8:33:00 PM
Methyl tert-butyl ether	U	0.3	1.0		µg/L	1	3/26/2010 8:33:00 PM
Methylene chloride	U	0.3	1.0		µg/L	1	3/26/2010 8:33:00 PM
Naphthalene	U	0.3	1.0		µg/L	1	3/26/2010 8:33:00 PM
n-Butylbenzene	U	0.3	1.0		µg/L	1	3/26/2010 8:33:00 PM
n-Propylbenzene	U	0.3	1.0		µg/L	1	3/26/2010 8:33:00 PM
o-Xylene	U	0.3	1.0		µg/L	1	3/26/2010 8:33:00 PM
sec-Butylbenzene	U	0.3	1.0		µg/L	1	3/26/2010 8:33:00 PM
Styrene	U	0.3	1.0		µg/L	1	3/26/2010 8:33:00 PM
tert-Butylbenzene	U	0.3	1.0		µg/L	1	3/26/2010 8:33:00 PM
Tetrachloroethene	0.66	0.3	1.0	J	µg/L	1	3/26/2010 8:33:00 PM
Toluene	U	0.3	1.0		µg/L	1	3/26/2010 8:33:00 PM
trans-1,2-Dichloroethene	U	0.3	1.0		µg/L	1	3/26/2010 8:33:00 PM
trans-1,3-Dichloropropene	U	0.3	1.0		µg/L	1	3/26/2010 8:33:00 PM
Trichloroethene	U	0.3	1.0		µg/L	1	3/26/2010 8:33:00 PM
Trichlorofluoromethane	U	0.3	1.0	C	µg/L	1	3/26/2010 8:33:00 PM

American Analytical Laboratories, LLC., 56 Toledo Street, Farmingdale, NY, Zip - 11735
 Tel - 6314546100 Fax - 6314548027 www.American-Analytical.com



Qualifiers:	* Value exceeds Maximum Contaminant Level	B Analyte detected in the associated Method Blank
	C Calibration %RSD/%D exceeded for non-CCC analytes	E Value above quantitation range
	H Holding times for preparation or analysis exceeded	J Analyte detected below quantitation limits
	LOD Limit of Detection	LOQ Limit of Quantitation
	ND Not Detected at the Reporting Limit	S Spike Recovery outside accepted recovery limits
	U Indicates the compound was analyzed but not detected.	

American Analytical Laboratories, LLC.

Date: 30-Mar-10

ELAP ID : 11418

CLIENT:	Leggette Brashears & Graham Inc.	Client Sample ID:	MW-44A
Lab Order:	1003158	Collection Date:	3/17/2010 10:18:00 AM
Project:	Rowe	Matrix:	LIQUID
Lab ID:	1003158-24A		

Certificate of Results

Analyses	Sample Result	LOD	LOQ	Qual	Units	DF	Date/Time Analyzed
VOLATILE SW-846 8260 + MTBE & FREON113			SW8260B				Analyst: LA
Vinyl acetate	U	0.3	1.0		µg/L	1	3/26/2010 8:33:00 PM
Vinyl chloride	U	0.3	1.0		µg/L	1	3/26/2010 8:33:00 PM
Surr: 4-Bromofluorobenzene	106	0	60-130		%REC	1	3/26/2010 8:33:00 PM
Surr: Dibromofluoromethane	115	0	63-127		%REC	1	3/26/2010 8:33:00 PM
Surr: Toluene-d8	104	0	61-128		%REC	1	3/26/2010 8:33:00 PM

American Analytical Laboratories, LLC., 56 Toledo Street, Farmingdale, NY, Zip - 11735
 Tel - 6314546100 Fax - 6314548027 www.American-Analytical.com



Qualifiers:	*	Value exceeds Maximum Contaminant Level	B	Analyte detected in the associated Method Blank
	C	Calibration %RSD/%D exceeded for non-CCC analytes	E	Value above quantitation range
	H	Holding times for preparation or analysis exceeded	J	Analyte detected below quantitation limits
	LOD	Limit of Detection	LOQ	Limit of Quantitation
	ND	Not Detected at the Reporting Limit	S	Spike Recovery outside accepted recovery limits
	U	Indicates the compound was analyzed but not detected.		

ANALYTICAL QC SUMMARY REPORT

CLIENT: Leggette Brashears & Graham Inc.
Work Order: 1003158
Project: Rowe

TestCode: 8260MTBE113_W

Sample ID	V624LCS-032510aY	SampType:	LCS	TestCode:	8260MTBE11	Units:	µg/L	Prep Date:		RunNo:	49677
Client ID:	LCSW	Batch ID:	R49677	TestNo:	SW8260B			Analysis Date:	3/25/2010	SeqNo:	687922

Analyte	Result	PQL	SPK value	SPK RefVal	%REC	LowLimit	HightLimit	RPD RefVal	%RPD	RPDLimit	Qual
1,1,1-Trichloroethane	52	1.0	50.00	0	103	43	148				
1,1,2,2-Tetrachloroethane	42	1.0	50.00	0	83.3	32	148				
1,1,2-Trichloroethane	45	1.0	50.00	0	90.6	42	136				
1,1-Dichloroethane	50	1.0	50.00	0	101	40	150				
1,1-Dichloroethene	56	1.0	50.00	0	112	30	154				
1,2-Dichlorobenzene	43	1.0	50.00	0	86.9	40	129				
1,2-Dichloroethane	54	1.0	50.00	0	108	36	141				
1,2-Dichloropropane	48	1.0	50.00	0	95.1	44	138				
1,3-Dichlorobenzene	44	1.0	50.00	0	87.3	40	133				
1,4-Dichlorobenzene	44	1.0	50.00	0	87.8	40	135				
2-Chloroethyl vinyl ether	48	1.0	50.00	0	95.3	21	139				
Benzene	50	1.0	50.00	0	99.3	45	144				
Bromodichloromethane	48	1.0	50.00	0	96.4	35	136				
Bromomethane	55	1.0	50.00	0	111	26	148				
Carbon tetrachloride	56	1.0	50.00	0	112	45	141				
Chlorobenzene	46	1.0	50.00	0	92.4	41	142				C
Chloroethane	47	1.0	50.00	0	93.8	36	143				
Chloroform	50	1.0	50.00	0	100	42	137				
Chloromethane	63	1.0	50.00	0	127	35	151				
cis-1,3-Dichloropropene	45	1.0	50.00	0	90.6	42	130				
Dibromochloromethane	48	1.0	50.00	0	96.8	21	134				
Ethylbenzene	46	1.0	50.00	0	92.3	45	146				
Tetrachloroethene	47	1.0	50.00	0	93.6	45	136				
Toluene	48	1.0	50.00	0	95.6	43	134				
trans-1,2-Dichloroethene	51	1.0	50.00	0	101	42	135				
trans-1,3-Dichloropropene	47	1.0	50.00	0	94.1	37	133				
Trichloroethene	47	1.0	50.00	0	94.8	43	140				
Trichlorofluoromethane	50	1.0	50.00	0	99.7	50	148				C
Vinyl chloride	61	1.0	50.00	0	122	35	142				
Surr: 4-Bromofluorobenzene	49		50.00		97.8	60	130				

Qualifiers: C Calibration %RSD/%D exceeded for non-CCC analytes E Value above quantitation range H Holding times for preparation or anal;
 J Analyte detected below quantitation limits LOD Limit of Detection LOQ Limit of Quantitation
 ND Not Detected at the Reporting Limit R RPD outside accepted recovery limits S Spike Recovery outside accepted recc

CLIENT: Leggett Brashears & Graham Inc.
 Work Order: 1003158
 Project: Rowe

ANALYTICAL QC SUMMARY REPORT

TestCode: 8260MTBE113_W

Sample ID	V624LCS-032510aY	SampType:	LCS	TestCode:	8260MTBE11	Units:	µg/L	Prep Date:		RunNo:	49677		
Client ID:	LCSW	Batch ID:	R49677	TestNo:	SW8260B			Analysis Date:	3/25/2010	SeqNo:	687922		
Analyte		Result		PQL	SPK value	SPK Ref Val	%REC	LowLimit	HighLimit	RPD Ref Val	%RPD	RPDLimit	Qual

Surr: Dibromofluoromethane	55	50.00	110	63	127
Surr: Toluene-d8	50	50.00	100	61	128

Sample ID	VBLK-032510aYW	SampType:	MBLK	TestCode:	8260MTBE11	Units:	µg/L	Prep Date:		RunNo:	49677		
Client ID:	PBW	Batch ID:	R49677	TestNo:	SW8260B			Analysis Date:	3/25/2010	SeqNo:	687923		
Analyte		Result		PQL	SPK value	SPK Ref Val	%REC	LowLimit	HighLimit	RPD Ref Val	%RPD	RPDLimit	Qual

1,1,1,2-Tetrachloroethane	U	1.0			
1,1,1-Trichloroethane	U	1.0			
1,1,2,2-Tetrachloroethane	U	1.0			
1,1,2-Trichloro-1,2,2-trifluoroethane	U	1.0			C
1,1,2-Trichloroethane	U	1.0			
1,1-Dichloroethane	U	1.0			
1,1-Dichloroethene	U	1.0			
1,1-Dichloropropene	U	1.0			
1,2,3-Trichlorobenzene	U	1.0			
1,2,3-Trichloropropane	U	1.0			
1,2,4-Trichlorobenzene	U	1.0			
1,2,4-Trimethylbenzene	U	1.0			
1,2-Dibromo-3-chloropropane	U	1.0			
1,2-Dibromoethane	U	1.0			
1,2-Dichlorobenzene	U	1.0			
1,2-Dichloroethane	U	1.0			
1,2-Dichloropropane	U	1.0			
1,3,5-Trimethylbenzene	U	1.0			
1,3-Dichlorobenzene	U	1.0			
1,3-dichloropropane	U	1.0			
1,4-Dichlorobenzene	U	1.0			
2,2-Dichloropropane	U	1.0			
2-Butanone	U	3.0			
2-Chloroethyl vinyl ether	U	1.0			

Qualifiers: C Calibration %RSD/%D exceeded for non-CCC analytes E Value above quantitation range H Holding times for preparation or anal.
 J Analyte detected below quantitation limits LOD Limit of Detection LOQ Limit of Quantitation
 ND Not Detected at the Reporting Limit R RPD outside accepted recovery limits S Spike Recovery outside accepted reco

ANALYTICAL QC SUMMARY REPORT

CLIENT: Leggette Brashears & Graham Inc.
Work Order: 1003158
Project: Rowe

TestCode: 8260MTBE113_W

Sample ID	VBLK-032510aYW	SampType:	MBLK	TestCode:	8260MTBE11	Units:	µg/L	Prep Date:	RunNo:	49677		
Client ID:	PBW	Batch ID:	R49677	TestNo:	SW8260B	Analysis Date:	3/25/2010	SeqNo:	687923			
Analyte		Result	PQL	SPK value	SPK Ref Val	%REC	LowLimit	HighLimit	RPD Ref Val	%RPD	RPDLimit	Qual

2-Chlorotoluene	U	1.0										
2-Hexanone	U	2.0										
4-Chlorotoluene	U	1.0										
4-Isopropyltoluene	U	1.0										
4-Methyl-2-pentanone	U	2.0										
Acetone	U	2.0										
Benzene	U	1.0										
Bromobenzene	U	1.0										
Bromochloromethane	U	1.0										
Bromodichloromethane	U	1.0										
Bromoform	U	1.0										
Bromomethane	U	1.0										
Carbon disulfide	U	1.0										
Carbon tetrachloride	U	1.0										
Chlorobenzene	U	1.0										
Chloroethane	U	1.0										
Chloroform	U	1.0										
Chloromethane	U	1.0										
cis-1,2-Dichloroethene	U	1.0										
cis-1,3-Dichloropropene	U	1.0										
Dibromochloromethane	U	1.0										
Dibromomethane	U	1.0										
Dichlorodifluoromethane	U	1.0										
Ethylbenzene	U	1.0										
Hexachlorobutadiene	U	1.0										
Isopropylbenzene	U	1.0										
m,p-Xylene	U	2.0										
Methyl tert-butyl ether	U	1.0										
Methylene chloride	U	1.0										
Naphthalene	U	1.0										
n-Butylbenzene	U	1.0										

C

Qualifiers: C Calibration %RSD/%D exceeded for non-CCC analytes E Value above quantitation range H Holding times for preparation or anal;
 J Analyte detected below quantitation limits LOD Limit of Detection LOQ Limit of Quantitation
 ND Not Detected at the Reporting Limit R RPD outside accepted recovery limits S Spike Recovery outside accepted reco

ANALYTICAL QC SUMMARY REPORT

CLIENT: Leggett Brashears & Graham Inc.
Work Order: 1003158
Project: Rowe

TestCode: 8260MTBE113_W

Sample ID	VBLK-032510aYW	SampType:	MBLK	TestCode:	8260MTBE11	Units:	µg/L	Prep Date:		RunNo:	49677	
Client ID:	PBW	Batch ID:	R49677	TestNo:	SW8260B							
Analyte		Result	PQL	SPK value	SPK Ref Val	%REC	LowLimit	HighLimit	RPD Ref Val	%RPD	RPDLimit	Qual

n-Propylbenzene	U	1.0										
o-Xylene	U	1.0										
sec-Butylbenzene	U	1.0										
Styrene	U	1.0										
tert-Butylbenzene	U	1.0										
Tetrachloroethene	U	1.0										
Toluene	U	1.0										
trans-1,2-Dichloroethene	U	1.0										
trans-1,3-Dichloropropene	U	1.0										
Trichloroethene	U	1.0										
Trichlorofluoromethane	U	1.0										
Vinyl acetate	U	1.0										
Vinyl chloride	U	1.0										
Surr: 4-Bromofluorobenzene	49	50.00				97.8	60	130				
Surr: Dibromofluoromethane	54	50.00				108	63	127				
Surr: Toluene-d8	50	50.00				100	61	128				

C

Sample ID	V624LCS-032510aY	SampType:	LCS	TestCode:	8260MTBE11	Units:	µg/L	Prep Date:		RunNo:	49677	
Client ID:	LCSW	Batch ID:	R49677A	TestNo:	SW8260B							
Analyte		Result	PQL	SPK value	SPK Ref Val	%REC	LowLimit	HighLimit	RPD Ref Val	%RPD	RPDLimit	Qual

1,1,1-Trichloroethane	43	50.00	1.0	0	0	85.3	43	148				
1,1,1,2-Tetrachloroethane	42	50.00	1.0	0	0	84.3	32	148				
1,1,2-Trichloroethane	38	50.00	1.0	0	0	76.5	42	136				
1,1-Dichloroethane	41	50.00	1.0	0	0	81.4	40	150				
1,1-Dichloroethene	44	50.00	1.0	0	0	88.3	30	154				
1,2-Dichlorobenzene	40	50.00	1.0	0	0	80.5	40	129				
1,2-Dichloroethane	45	50.00	1.0	0	0	89.7	36	141				
1,2-Dichloropropane	39	50.00	1.0	0	0	78.2	44	138				
1,3-Dichlorobenzene	39	50.00	1.0	0	0	77.3	40	133				
1,4-Dichlorobenzene	39	50.00	1.0	0	0	77.8	40	135				

Qualifiers: C Calibration %RSD/%D exceeded for non-CCC analytes E Value above quantitation range H Holding times for preparation or anal:
 J Analyte detected below quantitation limits LOD Limit of Detection LOQ Limit of Quantitation
 ND Not Detected at the Reporting Limit R RPD outside accepted recovery limits S Spike Recovery outside accepted reco

ANALYTICAL QC SUMMARY REPORT

CLIENT: Leggette Brashears & Graham Inc.
Work Order: 1003158
Project: Rowe

TestCode: 8260MTBE113_W

Sample ID	V624LCS-032510aY	SampType: LCS	TestCode: 8260MTBE11	Units: µg/L	Prep Date:	RunNo: 49677					
Client ID:	LCSW	Batch ID: R49677A	TestNo: SW8260B		Analysis Date: 3/25/2010	SeqNo: 687932					
Analyte	Result	PQL	SPK value	SPK Ref Val	%REC	LowLimit	HighLimit	RPD RefVal	%RPD	RPDLimit	Qual
2-Chloroethyl vinyl ether	43	1.0	50.00	0	86.4	21	139				
Benzene	40	1.0	50.00	0	79.6	45	144				
Bromodichloromethane	41	1.0	50.00	0	81.5	35	136				
Bromomethane	48	1.0	50.00	0	96.5	26	148				
Carbon tetrachloride	42	1.0	50.00	0	83.4	45	141				
Chlorobenzene	40	1.0	50.00	0	80.6	41	142				
Chloroethane	59	1.0	50.00	0	118	36	143				
Chloroform	41	1.0	50.00	0	81.8	42	137				
Chloromethane	58	1.0	50.00	0	115	35	151				
cis-1,3-Dichloropropene	38	1.0	50.00	0	76.8	42	130				
Dibromochloromethane	40	1.0	50.00	0	79.5	21	134				
Ethylbenzene	40	1.0	50.00	0	80.3	45	146				
Tetrachloroethene	37	1.0	50.00	0	75.0	45	136				
Toluene	40	1.0	50.00	0	79.5	43	134				
trans-1,2-Dichloroethene	40	1.0	50.00	0	80.8	42	135				
trans-1,3-Dichloropropene	40	1.0	50.00	0	80.0	37	133				
Trichloroethene	38	1.0	50.00	0	76.1	43	140				
Trichlorofluoromethane	56	1.0	50.00	0	113	50	148				
Vinyl chloride	58	1.0	50.00	0	116	35	142				
Surr: 4-Bromofluorobenzene	50		50.00		99.9	60	130				
Surr: Dibromofluoromethane	52		50.00		104	63	127				
Surr: Toluene-d8	50		50.00		100	61	128				

Sample ID	VBLK-032510aYW	SampType: MBLK	TestCode: 8260MTBE11	Units: µg/L	Prep Date:	RunNo: 49677					
Client ID:	PBW	Batch ID: R49677A	TestNo: SW8260B		Analysis Date: 3/25/2010	SeqNo: 687933					
Analyte	Result	PQL	SPK value	SPK Ref Val	%REC	LowLimit	HighLimit	RPD RefVal	%RPD	RPDLimit	Qual
1,1,1,2-Tetrachloroethane	U	1.0									
1,1,1-Trichloroethane	U	1.0									
1,1,2,2-Tetrachloroethane	U	1.0									
1,1,2-Trichloro-1,2,2-trifluoroethane	U	1.0									

Qualifiers: C Calibration %RSD/%D exceeded for non-CCC analytes E Value above quantitation range H Holding times for preparation or anal;
 J Analyte detected below quantitation limits LOD Limit of Detection LOQ Limit of Quantitation
 ND Not Detected at the Reporting Limit R RPD outside accepted recovery limits S Spike Recovery outside accepted reco

CLIENT: Leggette Brashears & Graham Inc.
 Work Order: 1003158
 Project: Rowe

ANALYTICAL QC SUMMARY REPORT

TestCode: 8260MTBE113_W

Sample ID	VBLK-032510aYW	SampType:	MBLK	TestCode:	8260MTBE11	Units:	µg/L	Prep Date:		RunNo:	49677		
Client ID:	PBW	Batch ID:	R49677A	TestNo:	SW8260B			Analysis Date:	3/25/2010	SeqNo:	687933		
Analyte		Result		PQL	SPK value	SPK Ref Val	%REC	LowLimit	HighLimit	RPD Ref Val	%RPD	RPDLimit	Qual

Analyte	Result	PQL	SPK value	SPK Ref Val	%REC	LowLimit	HighLimit	RPD Ref Val	%RPD	RPDLimit	Qual
1,1,2-Trichloroethane	U	1.0									
1,1-Dichloroethane	U	1.0									
1,1-Dichloroethene	U	1.0									
1,1-Dichloropropene	U	1.0									
1,2,3-Trichlorobenzene	U	1.0									
1,2,3-Trichloropropane	U	1.0									
1,2,4-Trichlorobenzene	U	1.0									
1,2,4-Trimethylbenzene	U	1.0									
1,2-Dibromo-3-chloropropane	U	1.0									
1,2-Dibromoethane	U	1.0									
1,2-Dichlorobenzene	U	1.0									
1,2-Dichloroethane	U	1.0									
1,2-Dichloropropane	U	1.0									
1,3,5-Trimethylbenzene	U	1.0									
1,3-Dichlorobenzene	U	1.0									
1,3-dichloropropane	U	1.0									
1,4-Dichlorobenzene	U	1.0									
2,2-Dichloropropane	U	1.0									
2-Butanone	U	3.0									
2-Chloroethyl vinyl ether	U	1.0									
2-Chlorotoluene	U	1.0									
2-Hexanone	U	2.0									
4-Chlorotoluene	U	1.0									
4-Isopropyltoluene	U	1.0									
4-Methyl-2-pentanone	U	2.0									
Acetone	U	2.0									
Benzene	U	1.0									
Bromobenzene	U	1.0									
Bromochloromethane	U	1.0									
Bromodichloromethane	U	1.0									
Bromoform	U	1.0									

Qualifiers: C Calibration %RSD/%D exceeded for non-CCC analytes E Value above quantitation range H Holding times for preparation or anal:
 J Analyte detected below quantitation limits LOD Limit of Detection LOQ Limit of Quantitation
 ND Not Detected at the Reporting Limit R RPD outside accepted recovery limits S Spike Recovery outside accepted reco

ANALYTICAL QC SUMMARY REPORT

CLIENT: Leggette Brashears & Graham Inc.
Work Order: 1003158
Project: Rowe

TestCode: 8260MTBE113_W

Sample ID: VBLK-032510aYW	SampType: MBLK	TestCode: 8260MTBE11	Units: µg/L
Client ID: PBW	Batch ID: R49677A	TestNo: SW8260B	
Prep Date: 3/25/2010		RunNo: 49677	
Analysis Date: 3/25/2010		SeqNo: 687933	

Analyte	Result	PQL	SPK value	SPK Ref Val	%REC	LowLimit	HighLimit	RPD RefVal	%RPD	RPDLimit	Qual
Bromomethane	U	1.0									
Carbon disulfide	U	1.0									
Carbon tetrachloride	U	1.0									
Chlorobenzene	U	1.0									
Chloroethane	U	1.0									
Chloroform	U	1.0									
Chloromethane	U	1.0									
cis-1,2-Dichloroethene	U	1.0									
cis-1,3-Dichloropropene	U	1.0									
Dibromochloromethane	U	1.0									
Dibromomethane	U	1.0									
Dichlorodifluoromethane	U	1.0									
Ethylbenzene	U	1.0									
Hexachlorobutadiene	U	1.0									
Isopropylbenzene	U	1.0									
m,p-Xylene	U	2.0									
Methyl tert-butyl ether	U	1.0									
Methylene chloride	U	1.0									
Naphthalene	U	1.0									
n-Butylbenzene	U	1.0									
n-Propylbenzene	U	1.0									
o-Xylene	U	1.0									
sec-Butylbenzene	U	1.0									
Styrene	U	1.0									
tert-Butylbenzene	U	1.0									
Tetrachloroethene	U	1.0									
Toluene	U	1.0									
trans-1,2-Dichloroethene	U	1.0									
trans-1,3-Dichloropropene	U	1.0									
Trichloroethene	U	1.0									
Trichlorofluoromethane	U	1.0									

Qualifiers: C Calibration %RSD/%D exceeded for non-CCC analytes E Value above quantitation range H Holding times for preparation or anal.
 J Analyte detected below quantitation limits LOD Limit of Detection LOQ Limit of Quantitation
 ND Not Detected at the Reporting Limit R RPD outside accepted recovery limits S Spike Recovery outside accepted recc

CLIENT: Leggett Brashears & Graham Inc.
Work Order: 1003158
Project: Rowe

ANALYTICAL QC SUMMARY REPORT

TestCode: 8260MTBE113_W

Sample ID	VBLK-032510aYW	SampType: MBLK	TestCode: 8260MTBE11	Units: µg/L	Prep Date:	RunNo: 49677
Client ID:	PBW	Batch ID: R49677A	TestNo: SW8260B		Analysis Date: 3/25/2010	SeqNo: 687933

Analyte	Result	PQL	SPK value	SPK Ref Val	%REC	LowLimit	HighLimit	RPD Ref Val	%RPD	RPDLimit	Qual
Vinyl acetate	U	1.0									
Vinyl chloride	U	1.0									
Surr: 4-Bromofluorobenzene	49		50.00		98.8	60	130				
Surr: Dibromofluoromethane	53		50.00		106	63	127				
Surr: Toluene-d8	50		50.00		101	61	128				

Sample ID	V624LCS-032610Y	SampType: LCS	TestCode: 8260MTBE11	Units: µg/L	Prep Date:	RunNo: 49677
Client ID:	LCSW	Batch ID: R49677B	TestNo: SW8260B		Analysis Date: 3/26/2010	SeqNo: 688062

Analyte	Result	PQL	SPK value	SPK Ref Val	%REC	LowLimit	HighLimit	RPD Ref Val	%RPD	RPDLimit	Qual
1,1,1-Trichloroethane	48	1.0	50.00	0	95.4	43	148				
1,1,2,2-Tetrachloroethane	43	1.0	50.00	0	86.8	32	148				
1,1,2-Trichloroethane	50	1.0	50.00	0	100	42	136				
1,1-Dichloroethane	48	1.0	50.00	0	95.4	40	150				
1,1-Dichloroethene	50	1.0	50.00	0	99.7	30	154				
1,2-Dichlorobenzene	41	1.0	50.00	0	82.1	40	129				
1,2-Dichloroethane	60	1.0	50.00	0	121	36	141				
1,2-Dichloropropane	45	1.0	50.00	0	90.9	44	138				
1,3-Dichlorobenzene	38	1.0	50.00	0	76.9	40	133				
1,4-Dichlorobenzene	39	1.0	50.00	0	78.3	40	135				
2-Chloroethyl vinyl ether	54	1.0	50.00	0	108	21	139				
Benzene	46	1.0	50.00	0	92.8	45	144				
Bromodichloromethane	48	1.0	50.00	0	95.9	35	136				
Bromomethane	50	1.0	50.00	0	99.4	26	148				
Carbon tetrachloride	49	1.0	50.00	0	98.3	45	141				C
Chlorobenzene	41	1.0	50.00	0	82.2	41	142				
Chloroethane	54	1.0	50.00	0	108	36	143				C
Chloroform	50	1.0	50.00	0	99.5	42	137				
Chloromethane	59	1.0	50.00	0	118	35	151				
cis-1,3-Dichloropropene	47	1.0	50.00	0	94.1	42	130				
Dibromochloromethane	52	1.0	50.00	0	103	21	134				

Qualifiers: C Calibration %RSD/%D exceeded for non-CCC analytes E Value above quantitation range H Holding times for preparation or anal;
 J Analyte detected below quantitation limits LOD Limit of Detection LOQ Limit of Quantitation
 ND Not Detected at the Reporting Limit R RPD outside accepted recovery limits S Spike Recovery outside accepted reco

ANALYTICAL QC SUMMARY REPORT

CLIENT: Leggette Brashears & Graham Inc.
Work Order: 1003158
Project: Rowe

TestCode: 8260MTBE113_W

Sample ID	V624LCS-032610Y	SampType:	LCS	TestCode:	8260MTBE11	Units:	µg/L	Prep Date:		RunNo:	49677
Client ID:	LCSW	Batch ID:	R49677B	TestNo:	SW8260B			Analysis Date:	3/26/2010	SeqNo:	688062

Analyte	Result	PQL	SPK value	SPK Ref Val	%REC	LowLimit	HighLimit	RPD Ref Val	%RPD	RPDLimit	Qual
Ethylbenzene	38	1.0	50.00	0	76.2	45	146				
Tetrachloroethene	39	1.0	50.00	0	78.2	45	136				
Toluene	42	1.0	50.00	0	84.0	43	134				
trans-1,2-Dichloroethene	46	1.0	50.00	0	91.1	42	135				
trans-1,3-Dichloropropene	51	1.0	50.00	0	103	37	133				
Trichloroethene	41	1.0	50.00	0	82.1	43	140				
Trichlorofluoromethane	60	1.0	50.00	0	120	50	148				C
Vinyl chloride	60	1.0	50.00	0	119	35	142				
Surr: 4-Bromofluorobenzene	52		50.00		105	60	130				
Surr: Dibromofluoromethane	57		50.00		115	63	127				
Surr: Toluene-d8	50		50.00		99.8	61	128				

Sample ID	VBLK-032610YW	SampType:	MBLK	TestCode:	8260MTBE11	Units:	µg/L	Prep Date:		RunNo:	49677
Client ID:	PBW	Batch ID:	R49677B	TestNo:	SW8260B			Analysis Date:	3/26/2010	SeqNo:	688063

Analyte	Result	PQL	SPK value	SPK Ref Val	%REC	LowLimit	HighLimit	RPD Ref Val	%RPD	RPDLimit	Qual
1,1,1,2-Tetrachloroethane	U	1.0									
1,1,1-Trichloroethane	U	1.0									
1,1,2,2-Tetrachloroethane	U	1.0									
1,1,2-Trichloro-1,2,2-trifluoroethane	U	1.0									C
1,1,2-Trichloroethane	U	1.0									
1,1-Dichloroethane	U	1.0									
1,1-Dichloroethene	U	1.0									
1,1-Dichloropropene	U	1.0									
1,2,3-Trichlorobenzene	U	1.0									
1,2,3-Trichloropropane	U	1.0									
1,2,4-Trichlorobenzene	U	1.0									
1,2,4-Trimethylbenzene	U	1.0									
1,2-Dibromo-3-chloropropane	U	1.0									
1,2-Dibromoethane	U	1.0									
1,2-Dichlorobenzene	U	1.0									

Qualifiers: C Calibration %RSD/%D exceeded for non-CCC analytes E Value above quantitation range H Holding times for preparation or anal.
 J Analyte detected below quantitation limits LOD Limit of Detection LOQ Limit of Quantitation
 ND Not Detected at the Reporting Limit R RPD outside accepted recovery limits S Spike Recovery outside accepted reco

ANALYTICAL QC SUMMARY REPORT

CLIENT: Leggett Brashears & Graham Inc.
Work Order: 1003158
Project: Rowe

TestCode: 8260MTBE113_W

Sample ID	VBLK-032610YW	SampType: MBLK	TestCode: 8260MTBE11	Units: µg/L	Prep Date:	RunNo: 49677					
Client ID: PBW	Batch ID: R49677B	TestNo: SW8260B	Analysis Date: 3/26/2010	SeqNo: 688063							
Analyte	Result	PQL	SPK value	SPK Ref Val	%REC	LowLimit	HighLimit	RPD Ref Val	%RPD	RPDLimit	Qual
1,2-Dichloroethane	U	1.0									
1,2-Dichloropropane	U	1.0									
1,3,5-Trimethylbenzene	U	1.0									
1,3-Dichlorobenzene	U	1.0									
1,3-dichloropropane	U	1.0									
1,4-Dichlorobenzene	U	1.0									
2,2-Dichloropropane	U	1.0									
2-Butanone	U	3.0									
2-Chloroethyl vinyl ether	U	1.0									
2-Chlorotoluene	U	1.0									
2-Hexanone	U	2.0									
4-Chlorotoluene	U	1.0									
4-Isopropyltoluene	U	1.0									
4-Methyl-2-pentanone	U	2.0									
Acetone	U	2.0									
Benzene	U	1.0									
Bromobenzene	U	1.0									
Bromochloromethane	U	1.0									
Bromodichloromethane	U	1.0									
Bromoform	U	1.0									C
Bromomethane	U	1.0									
Carbon disulfide	U	1.0									C
Carbon tetrachloride	U	1.0									
Chlorobenzene	U	1.0									C
Chloroethane	U	1.0									
Chloroform	U	1.0									C
Chloromethane	U	1.0									
cis-1,2-Dichloroethene	U	1.0									
cis-1,3-Dichloropropene	U	1.0									
Dibromochloromethane	U	1.0									
Dibromomethane	U	1.0									

Qualifiers: C Calibration %RSD/%D exceeded for non-CCC analytes E Value above quantitation range H Holding times for preparation or anal;
 J Analyte detected below quantitation limits LOD Limit of Detection LOQ Limit of Quantitation
 ND Not Detected at the Reporting Limit R RPD outside accepted recovery limits S Spike Recovery outside accepted reco

CLIENT: Leggette Brashears & Graham Inc.
Work Order: 1003158
Project: Rowe

ANALYTICAL QC SUMMARY REPORT

TestCode: 8260MTBE113_W

Sample ID	VBLK-032610YW	SampType:	MBLK	TestCode:	8260MTBE11	Units:	µg/L	Prep Date:	RunNo:	49677	
Client ID:	PBW	Batch ID:	R49677B	TestNo:	SW8260B	Analysis Date:	3/26/2010	HighLimit	RPD	SeqNo:	688063
Analyte	Result	PQL	SPK value	SPK Ref Val	%REC	LowLimit	HighLimit	RPD Ref Val	%RPD	RPDLimit	Qual

Dichlorodifluoromethane	U	1.0									
Ethylbenzene	U	1.0									
Hexachlorobutadiene	U	1.0									
Isopropylbenzene	U	1.0									
m,p-Xylene	U	2.0									
Methyl tert-butyl ether	U	1.0									
Methylene chloride	U	1.0									
Naphthalene	U	1.0									
n-Butylbenzene	U	1.0									
n-Propylbenzene	U	1.0									
o-Xylene	U	1.0									
sec-Butylbenzene	U	1.0									
Styrene	U	1.0									
tert-Butylbenzene	U	1.0									
Tetrachloroethene	U	1.0									
Toluene	U	1.0									
trans-1,2-Dichloroethene	U	1.0									
trans-1,3-Dichloropropene	U	1.0									
Trichloroethene	U	1.0									
Trichlorofluoromethane	U	1.0									
Vinyl acetate	U	1.0									
Vinyl chloride	U	1.0									
Surr: 4-Bromofluorobenzene	54		50.00		107	60		130			
Surr: Dibromofluoromethane	58		50.00		116	63		127			
Surr: Toluene-d8	52		50.00		103	61		128			

Sample ID	V624LCS-032610Y	SampType:	LCS	TestCode:	8260MTBE11	Units:	µg/L	Prep Date:	RunNo:	49677	
Client ID:	LCSW	Batch ID:	R49677C	TestNo:	SW8260B	Analysis Date:	3/26/2010	HighLimit	RPD	SeqNo:	688068
Analyte	Result	PQL	SPK value	SPK Ref Val	%REC	LowLimit	HighLimit	RPD Ref Val	%RPD	RPDLimit	Qual

1,1,1-Trichloroethane	41	1.0	50.00	0	81.8	43	148			
-----------------------	----	-----	-------	---	------	----	-----	--	--	--

Qualifiers: C Calibration %RSD/%D exceeded for non-CCC analytes E Value above quantitation range H Holding times for preparation or anal;
 J Analyte detected below quantitation limits LOD Limit of Detection LOQ Limit of Quantitation
 ND Not Detected at the Reporting Limit R RPD outside accepted recovery limits S Spike Recovery outside accepted reco

CLIENT: Leggett Brashears & Graham Inc.
Work Order: 1003158
Project: Rowe

ANALYTICAL QC SUMMARY REPORT

TestCode: 8260MTBE113_W

Sample ID	V624LCS-032610Y	SampType: LCS	TestCode: 8260MTBE11	Units: µg/L	Prep Date:	RunNo: 49677					
Client ID:	LCSW	Batch ID: R49677C	TestNo: SW8260B		Analysis Date: 3/26/2010	SeqNo: 688068					
Analyte	Result	PQL	SPK value	SPK RefVal	%REC	LowLimit	HighLimit	RPD RefVal	%RPD	RPDLimit	Qual
1,1,2,2-Tetrachloroethane	38	1.0	50.00	0	76.1	32	148				
1,1,2-Trichloroethane	37	1.0	50.00	0	73.5	42	136				
1,1-Dichloroethane	39	1.0	50.00	0	78.2	40	150				
1,1-Dichloroethene	42	1.0	50.00	0	84.2	30	154				
1,2-Dichlorobenzene	37	1.0	50.00	0	74.9	40	129				
1,2-Dichloroethane	41	1.0	50.00	0	82.6	36	141				
1,2-Dichloropropane	37	1.0	50.00	0	74.7	44	138				
1,3-Dichlorobenzene	37	1.0	50.00	0	73.2	40	133				
1,4-Dichlorobenzene	37	1.0	50.00	0	74.7	40	135				
2-Chloroethyl vinyl ether	39	1.0	50.00	0	77.3	21	139				
Benzene	38	1.0	50.00	0	75.8	45	144				
Bromodichloromethane	39	1.0	50.00	0	78.2	35	136				
Bromomethane	48	1.0	50.00	0	96.2	26	148				
Carbon tetrachloride	41	1.0	50.00	0	81.6	45	141				
Chlorobenzene	38	1.0	50.00	0	77.0	41	142				
Chloroethane	56	1.0	50.00	0	112	36	143				
Chloroform	40	1.0	50.00	0	79.2	42	137				
Chloromethane	51	1.0	50.00	0	103	35	151				
cis-1,3-Dichloropropene	37	1.0	50.00	0	74.3	42	130				
Dibromochloromethane	37	1.0	50.00	0	73.7	21	134				
Ethylbenzene	39	1.0	50.00	0	77.7	45	146				
Tetrachloroethene	36	1.0	50.00	0	71.7	45	136				
Toluene	38	1.0	50.00	0	76.7	43	134				
trans-1,2-Dichloroethene	39	1.0	50.00	0	77.4	42	135				
trans-1,3-Dichloropropene	38	1.0	50.00	0	77.0	37	133				
Trichloroethene	37	1.0	50.00	0	74.5	43	140				
Trichlorofluoromethane	56	1.0	50.00	0	113	50	148				
Vinyl chloride	57	1.0	50.00	0	114	35	142				
Surr: 4-Bromofluorobenzene	50		50.00		100	60	130				
Surr: Dibromofluoromethane	52		50.00		104	63	127				
Surr: Toluene-d8	50		50.00		100	61	128				

Qualifiers: C Calibration %RSD/%D exceeded for non-CCC analytes E Value above quantitation range H Holding times for preparation or anal.
 J Analyte detected below quantitation limits LOD Limit of Detection LOQ Limit of Quantitation
 ND Not Detected at the Reporting Limit R RPD outside accepted recovery limits S Spike Recovery outside accepted reco

CLIENT: Leggett Brashears & Graham Inc.
Work Order: 1003158
Project: Rowe

ANALYTICAL QC SUMMARY REPORT

TestCode: 8260MTBE113_W

Sample ID: VBLK-032610YW	SampType: MBLK	TestCode: 8260MTBE11	Units: µg/L	Prep Date:	RunNo: 49677						
Client ID: PBW	Batch ID: R49677C	TestNo: SW8260B		Analysis Date: 3/26/2010	SeqNo: 688069						
Analyte	Result	PQL	SPK value	SPK Ref Val	%REC	LowLimit	HighLimit	RPD Ref Val	%RPD	RPDLimit	Qual

1,1,1,2-Tetrachloroethane	U	1.0									
1,1,1-Trichloroethane	U	1.0									
1,1,2,2-Tetrachloroethane	U	1.0									
1,1,2-Trichloro-1,2,2-trifluoroethane	U	1.0									
1,1,2-Trichloroethane	U	1.0									
1,1-Dichloroethane	U	1.0									
1,1-Dichloroethene	U	1.0									
1,1-Dichloropropene	U	1.0									
1,2,3-Trichlorobenzene	U	1.0									
1,2,3-Trichloropropane	U	1.0									
1,2,4-Trichlorobenzene	U	1.0									
1,2,4-Trimethylbenzene	U	1.0									
1,2-Dibromo-3-chloropropane	U	1.0									
1,2-Dibromoethane	U	1.0									
1,2-Dichlorobenzene	U	1.0									
1,2-Dichloroethane	U	1.0									
1,2-Dichloropropane	U	1.0									
1,3,5-Trimethylbenzene	U	1.0									
1,3-Dichlorobenzene	U	1.0									
1,3-dichloropropane	U	1.0									
1,4-Dichlorobenzene	U	1.0									
2,2-Dichloropropane	U	1.0									
2-Butanone	U	3.0									
2-Chloroethyl vinyl ether	U	1.0									
2-Chlorotoluene	U	1.0									
2-Hexanone	U	2.0									
4-Chlorotoluene	U	1.0									
4-Isopropyltoluene	U	1.0									
4-Methyl-2-pentanone	U	2.0									
Acetone	U	2.0									
Benzene	U	1.0									

Qualifiers: C Calibration %RSD/%D exceeded for non-CCC analytes E Value above quantitation range H Holding times for preparation or anal.
 J Analyte detected below quantitation limits LOD Limit of Detection LOQ Limit of Quantitation
 ND Not Detected at the Reporting Limit R RPD outside accepted recovery limits S Spike Recovery outside accepted rec

CLIENT: Leggett Brashears & Graham Inc.
Work Order: 1003158
Project: Rowe

ANALYTICAL QC SUMMARY REPORT

TestCode: 8260MTBE113_W

Sample ID: VBLK-032610YW	SampType: MBLK	TestCode: 8260MTBE11	Units: µg/L	Prep Date:	RunNo: 49677						
Client ID: PBW	Batch ID: R49677C	TestNo: SW8260B		Analysis Date: 3/26/2010	SeqNo: 688069						
Analyte	Result	PQL	SPK value	SPK Ref Val	%REC	LowLimit	HighLimit	RPD Ref Val	%RPD	RPDLimit	Qual

Bromobenzene	U	1.0									
Bromochloromethane	U	1.0									
Bromodichloromethane	U	1.0									
Bromoform	U	1.0									
Bromomethane	U	1.0									
Carbon disulfide	U	1.0									
Carbon tetrachloride	U	1.0									
Chlorobenzene	U	1.0									
Chloroethane	U	1.0									
Chloroform	U	1.0									
Chloromethane	U	1.0									
cis-1,2-Dichloroethene	U	1.0									
cis-1,3-Dichloropropene	U	1.0									
Dibromochloromethane	U	1.0									
Dibromomethane	U	1.0									
Dichlorodifluoromethane	U	1.0									
Ethylbenzene	U	1.0									
Hexachlorobutadiene	U	1.0									
Isopropylbenzene	U	1.0									
m,p-Xylene	U	2.0									
Methyl tert-butyl ether	U	1.0									
Methylene chloride	U	1.0									
Naphthalene	U	1.0									
n-Butylbenzene	U	1.0									
n-Propylbenzene	U	1.0									
o-Xylene	U	1.0									
sec-Butylbenzene	U	1.0									
Styrene	U	1.0									
tert-Butylbenzene	U	1.0									
Tetrachloroethene	U	1.0									
Toluene	U	1.0									

Qualifiers: C Calibration %RSD/%D exceeded for non-CCC analytes E Value above quantitation range H Holding times for preparation or anal.
 J Analyte detected below quantitation limits LOD Limit of Detection LOQ Limit of Quantitation
 ND Not Detected at the Reporting Limit R RPD outside accepted recovery limits S Spike Recovery outside accepted reco

CLIENT: Leggett Brashears & Graham Inc.
Work Order: 1003158
Project: Rowe

ANALYTICAL QC SUMMARY REPORT

TestCode: 8260MTBE113_W

Sample ID	VBLK-032610YW	SampType:	MBLK	TestCode:	8260MTBE11	Units:	µg/L	Prep Date:	RunNo:	49677
Client ID:	PBW	Batch ID:	R49677C	TestNo:	SW8260B	Analysis Date:	3/26/2010	SeqNo:	688069	

Analyte	Result	PQL	SPK value	SPK Ref Val	%REC	LowLimit	HighLimit	RPD Ref Val	%RPD	RPDLimit	Qual
trans-1,2-Dichloroethene	U	1.0									
trans-1,3-Dichloropropene	U	1.0									
Trichloroethene	U	1.0									
Trichlorofluoromethane	U	1.0									
Vinyl acetate	U	1.0									
Vinyl chloride	U	1.0									
Surr: 4-Bromofluorobenzene	47		50.00		94.2	60	130				
Surr: Dibromofluoromethane	44		50.00		87.8	63	127				
Surr: Toluene-d8	49		50.00		98.0	61	128				

Qualifiers: C Calibration %RSD/%D exceeded for non-CCC analytes E Value above quantitation range H Holding times for preparation or anal
 J Analyte detected below quantitation limits LOD Limit of Detection LOQ Limit of Quantitation
 ND Not Detected at the Reporting Limit R RPD outside accepted recovery limits S Spike Recovery outside accepted recd

American Analytical Laboratories, LLC.

Date: 30-Mar-10

CLIENT: Leggette Brashears & Graham Inc.

Work Order: 1003158

Project: Rowe

ANALYTICAL QC SUMMARY REPORT

TestCode: 8260MTBE113_W

Sample ID	1003158-16A	SampType:	MS	TestCode:	8260MTBE11	Units:	µg/L	Prep Date:	3/25/2010	RunNo:	49677
Client ID:	MW-98-05B MS	Batch ID:	R49677	TestNo:	SW8260B			Analysis Date:	3/26/2010	SeqNo:	687941

Analyte	Result	PQL	SPK value	SPK Ref Val	%REC	LowLimit	HighLimit	RPD RefVal	%RPD	RPDLimit	Qual
1,1,1-Trichloroethane	39	1.0	50.00	0	78.7	43	148				
1,1,2,2-Tetrachloroethane	38	1.0	50.00	0	75.2	32	148				
1,1,2-Trichloro-1,2,2-trifluoroethane	U	1.0	0	0	0	22	120				
1,1,2-Trichloroethane	38	1.0	50.00	0	75.8	42	136				
1,1-Dichloroethane	37	1.0	50.00	0	73.5	40	150				
1,1-Dichloroethene	42	1.0	50.00	0	83.1	30	154				
1,1-Dichloropropene	U	1.0	0	0	0	35	135				
1,2,3-Trichlorobenzene	U	1.0	0	0	0	35	135				
1,2,3-Trichloropropane	U	1.0	0	0	0	35	135				
1,2,4-Trichlorobenzene	U	1.0	0	0	0	35	135				
1,2,4-Trimethylbenzene	U	1.0	0	0	0	35	135				
1,2-Dibromo-3-chloropropane	U	1.0	0	0	0	35	135				
1,2-Dibromoethane	U	1.0	0	0	0	35	135				
1,2-Dichlorobenzene	37	1.0	50.00	0	73.0	40	129				
1,2-Dichloroethane	42	1.0	50.00	0	83.7	36	141				
1,2-Dichloropropane	36	1.0	50.00	0	72.8	44	138				
1,3,5-Trimethylbenzene	U	1.0	0	0	0	35	135				
1,3-Dichlorobenzene	35	1.0	50.00	0	70.5	40	133				
1,3-dichloropropane	U	1.0	0	0	0	35	135				
1,4-Dichlorobenzene	36	1.0	50.00	0	72.1	40	135				
2,2-Dichloropropane	U	1.0	0	0	0	35	135				
2-Butanone	U	3.0	0	0	0	35	135				
2-Chloroethyl vinyl ether	U	1.0	0	0	0	21	139				
2-Chlorotoluene	U	1.0	0	0	0	35	135				
2-Hexanone	U	2.0	0	0	0	35	135				
4-Chlorotoluene	U	1.0	0	0	0	35	135				
4-Isopropyltoluene	U	1.0	0	0	0	35	135				
4-Methyl-2-pentanone	U	2.0	0	0	0	35	135				
Acetone	U	2.0	0	0	0	35	135				
Benzene	37	1.0	50.00	0.5500	72.8	45	144				

Qualifiers:	C	Calibration %RSD/%D exceeded for non-CCC analytes	E	Value above quantitation range	H	Holding times for preparation or anal
	J	Analyte detected below quantitation limits	LOD	Limit of Detection	LOQ	Limit of Quantitation
	ND	Not Detected at the Reporting Limit	R	RPD outside accepted recovery limits	S	Spike Recovery outside accepted reco

CLIENT: Leggett Brashears & Graham Inc.
 Work Order: 1003158
 Project: Rowe

ANALYTICAL QC SUMMARY REPORT

TestCode: 8260MTBE113_W

Sample ID	1003158-16A	SampType: MS	TestCode: 8260MTBE11	Units: µg/L	Prep Date: 3/25/2010	RunNo: 49677
Client ID:	MW-98-05B MS	Batch ID: R49677	TestNo: SW8260B		Analysis Date: 3/26/2010	SeqNo: 687941

Analyte	Result	PQL	SPK value	SPK Ref Val	%REC	LowLimit	HighLimit	RPD Ref Val	%RPD	RPDLimit	Qual
Bromobenzene	U	1.0	0	0	0	35	135				
Bromochloromethane	U	1.0	0	0	0	35	135				
Bromodichloromethane	38	1.0	50.00	0	76.2	35	136				
Bromoform	35	1.0	50.00	0	69.9	28	138				
Bromomethane	44	1.0	50.00	0	88.4	26	148				
Carbon disulfide	U	1.0	0	0	0	35	135				
Carbon tetrachloride	40	1.0	50.00	0	80.6	45	141				
Chlorobenzene	38	1.0	50.00	0	75.1	41	142				
Chloroethane	54	1.0	50.00	0	108	36	143				
Chloroform	38	1.0	50.00	0	76.7	42	137				
Chloromethane	48	1.0	50.00	0	95.2	35	151				
cis-1,2-Dichloroethene	2.1	1.0	0	0	0	35	135				
cis-1,3-Dichloropropene	35	1.0	50.00	0	70.9	42	130				
Dibromochloromethane	39	1.0	50.00	0	77.7	21	134				
Dibromomethane	U	1.0	0	0	0	35	135				
Dichlorodifluoromethane	U	1.0	0	0	0	35	135				
Ethylbenzene	37	1.0	50.00	0.4000	73.7	45	146				
Hexachlorobutadiene	U	1.0	0	0	0	35	135				
Isopropylbenzene	U	1.0	0	0	0	35	135				
m,p-Xylene	U	2.0	0	0	0	35	135				
Methyl tert-butyl ether	U	1.0	0	0	0	35	135				
Methylene chloride	U	1.0	0	0	0	30	148				
Naphthalene	U	1.0	0	0	0	35	135				
n-Butylbenzene	U	1.0	0	0	0	35	135				
n-Propylbenzene	U	1.0	0	0	0	35	135				
o-Xylene	U	1.0	0	0	0	35	135				
sec-Butylbenzene	U	1.0	0	0	0	35	135				
Styrene	U	1.0	0	0	0	35	135				
tert-Butylbenzene	U	1.0	0	0	0	35	135				
Tetrachloroethene	36	1.0	50.00	0	72.8	45	136				
Toluene	370	1.0	50.00	438.4	-130	43	134				S

Qualifiers: C Calibration %RSD/%D exceeded for non-CCC analytes E Value above quantitation range H Holding times for preparation or analy
 J Analyte detected below quantitation limits LOD Limit of Detection LOQ Limit of Quantitation
 ND Not Detected at the Reporting Limit R RPD outside accepted recovery limits S Spike Recovery outside accepted reco

CLIENT: Leggette Brashears & Graham Inc.
 Work Order: 1003158
 Project: Rowe

ANALYTICAL QC SUMMARY REPORT

TestCode: 8260MTBE113_W

Sample ID	1003158-16A	Samp Type: MS	TestCode: 8260MTBE11	Units: µg/L	Prep Date: 3/25/2010	RunNo: 49677
Client ID:	MW-98-05B MS	Batch ID: R49677	TestNo: SW8260B		Analysis Date: 3/26/2010	SeqNo: 687941

Analyte	Result	PQL	SPK value	SPK Ref Val	%REC	LowLimit	HighLimit	RPD Ref Val	%RPD	RPDLimit	Qual
trans-1,2-Dichloroethene	37	1.0	50.00	0	73.1	42	135				
trans-1,3-Dichloropropene	37	1.0	50.00	0	74.8	37	133				
Trichloroethene	36	1.0	50.00	0	72.8	43	140				
Trichlorofluoromethane	53	1.0	50.00	0	105	50	148				
Vinyl acetate	U	1.0	0	0	0	35	135				
Vinyl chloride	52	1.0	50.00	0	105	35	142				
Surr: 4-Bromofluorobenzene	48		50.00		95.7	60	130				
Surr: Dibromofluoromethane	52		50.00		104	63	127				
Surr: Toluene-d8	51		50.00		102	61	128				

Sample ID	1003158-17A	Samp Type: MSD	TestCode: 8260MTBE11	Units: µg/L	Prep Date: 3/25/2010	RunNo: 49677
Client ID:	MW-98-05B MSD	Batch ID: R49677	TestNo: SW8260B		Analysis Date: 3/26/2010	SeqNo: 688064

Analyte	Result	PQL	SPK value	SPK Ref Val	%REC	LowLimit	HighLimit	RPD Ref Val	%RPD	RPDLimit	Qual
1,1,1,2-Tetrachloroethane	U	1.0	0	0	0	35	135	0	0	20	
1,1,1-Trichloroethane	46	1.0	50.00	0	91.7	43	148	39.34	15.3	20	
1,1,2,2-Tetrachloroethane	45	1.0	50.00	0	89.7	32	148	37.61	17.5	20	
1,1,2-Trichloro-1,2,2-trifluoroethane	U	1.0	0	0	0	22	120	0	0	20	C
1,1,2-Trichloroethane	54	1.0	50.00	0	108	42	136	37.90	35.4	20	R
1,1-Dichloroethane	46	1.0	50.00	0	92.8	40	150	36.75	23.2	20	R
1,1-Dichloroethene	48	1.0	50.00	0	96.2	30	154	41.55	14.6	20	
1,1-Dichloropropene	U	1.0	0	0	0	35	135	0	0	20	
1,2,3-Trichlorobenzene	U	1.0	0	0	0	35	135	0	0	20	C
1,2,3-Trichloropropane	U	1.0	0	0	0	35	135	0	0	20	
1,2,4-Trichlorobenzene	U	1.0	0	0	0	35	135	0	0	20	
1,2,4-Trimethylbenzene	U	1.0	0	0	0	35	135	0	0	20	
1,2-Dibromo-3-chloropropane	U	1.0	0	0	0	35	135	0	0	20	
1,2-Dibromoethane	U	1.0	0	0	0	35	135	0	0	20	
1,2-Dichlorobenzene	40	1.0	50.00	0	80.1	40	129	36.52	9.20	20	
1,2-Dichloroethane	64	1.0	50.00	0	128	36	141	41.87	41.6	20	R
1,2-Dichloropropane	45	1.0	50.00	0	89.9	44	138	36.41	21.0	20	R

Qualifiers: C Calibration %RSD/%d exceeded for non-CCC analytes E Value above quantitation range H Holding times for preparation or analy
 J Analyte detected below quantitation limits LOD Limit of Detection LOQ Limit of Quantitation
 ND Not Detected at the Reporting Limit R RPD outside accepted recovery limits S Spike Recovery outside accepted reco

CLIENT: Leggette Brashears & Graham Inc.
 Work Order: 1003158
 Project: Rowe

ANALYTICAL QC SUMMARY REPORT

TestCode: 8260MTBE113_W

Sample ID	1003158-17A	SampType: MSD	TestCode: 8260MTBE11	Units: µg/L	Prep Date: 3/25/2010	RunNo: 49677					
Client ID:	MW-98-05B MSD	Batch ID: R49677	TestNo: SW8260B		Analysis Date: 3/26/2010	SeqNo: 688064					
Analyte	Result	PQL	SPK value	SPK Ref Val	%REC	LowLimit	HighLimit	RPD Ref Val	%RPD	RPDLimit	Qual
1,3,5-Trimethylbenzene	U	1.0	0	0	0	35	135	0	0	20	
1,3-Dichlorobenzene	37	1.0	50.00	0	73.9	40	133	35.24	4.71	20	
1,3-dichloropropane	U	1.0	0	0	0	35	135	0	0	20	
1,4-Dichlorobenzene	39	1.0	50.00	0	77.3	40	135	36.06	6.99	20	
2,2-Dichloropropane	U	1.0	0	0	0	35	135	0	0	20	
2-Butanone	U	3.0	0	0	0	35	135	0	0	20	
2-Chloroethyl vinyl ether	U	1.0	0	0	0	21	139	0	0	20	
2-Chlorotoluene	U	1.0	0	0	0	35	135	0	0	20	
2-Hexanone	U	2.0	0	0	0	35	135	0	0	20	
4-Chlorotoluene	U	1.0	0	0	0	35	135	0	0	20	
4-Isopropyltoluene	U	1.0	0	0	0	35	135	0	0	20	
4-Methyl-2-pentanone	U	2.0	0	0	0	35	135	0	0	20	
Acetone	U	2.0	0	0	0	35	135	0	0	20	
Benzene	45	1.0	50.00	0.5500	89.6	45	144	36.93	20.5	20	R
Bromobenzene	U	1.0	0	0	0	35	135	0	0	20	
Bromochloromethane	U	1.0	0	0	0	35	135	0	0	20	
Bromodichloromethane	48	1.0	50.00	0	95.4	35	136	38.10	22.4	20	R
Bromoform	47	1.0	50.00	0	94.1	28	138	34.95	29.5	20	R
Bromomethane	70	1.0	50.00	0	140	26	148	44.18	45.5	20	RC
Carbon disulfide	U	1.0	0	0	0	35	135	0	0	20	
Carbon tetrachloride	47	1.0	50.00	0	94.4	45	141	40.32	15.7	20	C
Chlorobenzene	39	1.0	50.00	0	78.6	41	142	37.56	4.53	20	
Chloroethane	140	1.0	50.00	0	282	36	143	53.90	89.4	20	SRC
Chloroform	48	1.0	50.00	0	96.5	42	137	38.35	22.9	20	R
Chloromethane	51	1.0	50.00	0	101	35	151	47.58	6.09	20	
cis-1,2-Dichloroethene	0.35	1.0	0	0	0	35	135	2.140	0	20	J
cis-1,3-Dichloropropene	45	1.0	50.00	0	90.7	42	130	35.45	24.5	20	R
Dibromochloromethane	53	1.0	50.00	0	107	21	134	38.83	31.6	20	R
Dibromomethane	U	1.0	0	0	0	35	135	0	0	20	
Dichlorodifluoromethane	U	1.0	0	0	0	35	135	0	0	20	
Ethylbenzene	36	1.0	50.00	0.4000	71.5	45	146	37.23	3.00	20	

Qualifiers: C Calibration %RSD/%D exceeded for non-CCC analytes E Value above quantitation range H Holding times for preparation or analy
 J Analyte detected below quantitation limits LOD Limit of Detection LOQ Limit of Quantitation
 ND Not Detected at the Reporting Limit R RPD outside accepted recovery limits S Spike Recovery outside accepted reco

CLIENT: Leggett Brashears & Graham Inc.
 Work Order: 1003158
 Project: Rowe

ANALYTICAL QC SUMMARY REPORT

TestCode: 8260MTBE113_W

Sample ID: 1003158-17A	SampType: MSD	TestCode: 8260MTBE11	Units: µg/L	Prep Date: 3/25/2010	RunNo: 49677
Client ID: MW-98-05B MSD	Batch ID: R49677	TestNo: SW8260B		Analysis Date: 3/26/2010	SeqNo: 688064

Analyte	Result	PQL	SPK value	SPK Ref Val	%REC	LowLimit	HighLimit	RPD Ref Val	%RPD	RPDLimit	Qual
Hexachlorobutadiene	U	1.0	0	0	0	35	135	0	0	20	
Isopropylbenzene	U	1.0	0	0	0	35	135	0	0	20	
m,p-Xylene	U	2.0	0	0	0	35	135	0	0	20	
Methyl tert-butyl ether	U	1.0	0	0	0	35	135	0	0	20	
Methylene chloride	U	1.0	0	0	0	30	148	0	0	20	
Naphthalene	U	1.0	0	0	0	35	135	0	0	20	
n-Butylbenzene	U	1.0	0	0	0	35	135	0	0	20	
n-Propylbenzene	U	1.0	0	0	0	35	135	0	0	20	
o-Xylene	U	1.0	0	0	0	35	135	0	0	20	
sec-Butylbenzene	U	1.0	0	0	0	35	135	0	0	20	
Styrene	U	1.0	0	0	0	35	135	0	0	20	
tert-Butylbenzene	U	1.0	0	0	0	35	135	0	0	20	
Tetrachloroethene	38	1.0	50.00	0	76.2	45	136	36.40	4.62	20	
Toluene	400	1.0	50.00	438.4	-75.2	43	134	373.3	7.10	20	S
trans-1,2-Dichloroethene	45	1.0	50.00	0	89.6	42	135	36.53	20.3	20	R
trans-1,3-Dichloropropene	52	1.0	50.00	0	104	37	133	37.40	33.0	20	R
Trichloroethene	39	1.0	50.00	0	77.5	43	140	36.42	6.15	20	
Trichlorofluoromethane	73	1.0	50.00	0	146	50	148	52.73	32.0	20	RC
Vinyl acetate	U	1.0	0	0	0	35	135	0	0	20	
Vinyl chloride	62	1.0	50.00	0	125	35	142	52.44	17.5	20	
Surr: 4-Bromofluorobenzene	52		50.00		104	60	130		0	0	
Surr: Dibromofluoromethane	56		50.00		112	63	127		0	0	
Surr: Toluene-d8	52		50.00		103	61	128		0	0	

Qualifiers: C Calibration %RSD/%D exceeded for non-CCC analytes E Value above quantitation range H Holding times for preparation or analy
 J Analyte detected below quantitation limits LOD Limit of Detection LOQ Limit of Quantitation
 ND Not Detected at the Reporting Limit R RPD outside accepted recovery limits S Spike Recovery outside accepted reco

Thursday, September 23, 2010

Mark Goldberg
Leggette Brashears & Graham Inc.
4 Research Drive
Suite 301
Shelton, CT 06484

TEL: (203) 929-8555

FAX (203) 926-9140

RE: Rowe Industries; Sag Harbor

Order No.: 1009139

Dear Mark Goldberg:

American Analytical Laboratories, LLC. received 2 sample(s) on 9/17/2010 for the analyses presented in the following report.

Samples were analyzed in accordance with the test procedures documented on the chain of custody and detailed throughout the text of this report.

The results reported herein relate only to the items tested or to the samples as received by the laboratory. This report may not be reproduced, except in full, without the approval of American Analytical Laboratories, LLC and is not considered complete without a cover page and chain of custody documentation. The limits (LOQ) provided in the data package are analytical reporting limits and not Federal or Local mandated values to which the sample results should be compared.

There were no problems with the analyses and all data for associated QC met laboratory specifications. If there are any exceptions a Case Narrative is provided in the report or the data is qualified. This package has been reviewed by American Analytical Laboratories' QA Department/Laboratory Director to comply with NELAC standards prior to report submittal. This report consists of 14 pages.

If you have any questions regarding these tests results, please do not hesitate to call (631) 454-6100 or email me directly at lbeyer@american-analytical.com.

Sincerely,

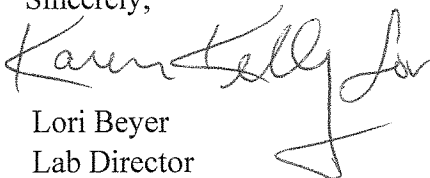
Lori Beyer
Lab Director

CLIENT: Leggette Brashears & Graham Inc.
Project: Rowe Industries; Sag Harbor
Lab Order: 1009139

Work Order Sample Summary

Lab Sample ID	Client Sample ID	Date Collected	Date Received
1009139-01A	N-38	9/15/2010 2:20:00 PM	9/17/2010
1009139-02A	N-39	9/15/2010 2:55:00 PM	9/17/2010



56 TOLEDO STREET • FARMINGDALE, NEW YORK 11735
 (631) 454-6100 • FAX (631) 454-8027
 www.american-analytical.com

11418
 NYSDOH
 CTDOH
 NJDEP
 PADEP
 PH-0205
 NY050
 68-573

CHAIN OF CUSTODY / REQUEST FOR ANALYSIS DOCUMENT

CLIENT NAME/ADDRESS LBG, Inc. 4 Research Drive, Suite 301 Shelton, CT 06484	CONTACT: Tom de Koores - Sande tsander@lbgct.com 203-929-8555	SAMPLER (SIGNATURE) <i>Patrick Welsh</i>	SAMPLE(S) SEALED <input checked="" type="checkbox"/> YES / NO
PROJECT LOCATION: Roue Industries; Say Mamber, NY		SAMPLER NAME (PRINT) Patrick Welsh	CORRECT CONTAINER(S) <input checked="" type="checkbox"/> YES / NO
TEMPERATURE (°C)			

LABORATORY ID# LAB USE ONLY	MATRIX/ TYPE	NO. OF CONTAINERS	SAMPLING DATE TIME	SAMPLE # - LOCATION	ANALYSIS REQUIRED <i>YES</i>	TEMPERATURE (°C)
1009139-01A	W	2	9/15/10 1420	N-38	<input checked="" type="checkbox"/>	
-02A	W	2	9/15/1455	N-39	<input checked="" type="checkbox"/>	

COMMENTS / INSTRUCTIONS
 Samples must be on ICE (<6° C)

MATRIX S=SOIL; W=WATER; SL=SLUDGE; A=AIR; M=MISCELLANEOUS	TURNAROUND REQUIRED STANDARD <input checked="" type="checkbox"/> STAT <input type="checkbox"/>	E-MAIL ADDRESS FOR RESULTS:
TYPE G=GRAB; C=COMPOSITE	RECEIVED BY LAB (SIGNATURE) <i>Patrick Welsh</i>	DATE 9/17/10 1335
RELINQUISHED BY (SIGNATURE) <i>Patrick Welsh</i>	RECEIVED BY LAB (SIGNATURE) <i>J. Dunn</i>	DATE 9/17/10 1505
RELINQUISHED BY (SIGNATURE) <i>J. Dunn</i>	RECEIVED BY LAB (SIGNATURE) <i>C. Dunn</i>	DATE 9/17/10 1505
	PRINTED NAME Patrick Welsh	PRINTED NAME C. Dunn
	PRINTED NAME C. Dunn	PRINTED NAME C. Dunn

WHITE-OFFICE / CANARY-LAB / PINK-SAMPLE CUSTODIAN / GOLDENROD-CLIENT

American Analytical Laboratories, LLC.

Sample Receipt Checklist

Client Name LBG CT

Date and Time Receive 9/17/2010

Work Order Number 1009139

RcptNo: 1

Received by CB

COC_ID:

CoolerID:

Checklist completed by

Signature *CBW*

Date 9/20/10

Reviewed by

Initials *LCB*

Date 9/20/10

Matrix:

Carrier name Courier

- Shipping container/cooler in good condition? Yes No Not Present
- Custody seals intact on shipping container/cooler? Yes No Not Present
- Custody seals intact on sample bottles? Yes No Not Present
- Chain of custody present? Yes No
- Chain of custody signed when relinquished and received? Yes No
- Chain of custody agrees with sample labels? Yes No
- Samples in proper container/bottle? Yes No
- Sample containers intact? Yes No
- Sufficient sample volume for indicated test? Yes No
- All samples received within holding time? Yes No
- Container/Temp Blank temperature in compliance? Yes No
- Water - VOA vials have zero headspace? No VOA vials submitted Yes No
- Water - pH acceptable upon receipt? Yes No N/A

Adjusted? _____

Checked by _____

Any No and/or NA (not applicable) response must be detailed in the comments section below

Client contacted _____ Date contacted: _____ Person contacted _____

Contacted by: _____ Regarding: _____

Comments: Cooler with ice @ 3.6C

Corrective Action _____

ELAP ID : 11418

CLIENT: Leggette Brashears & Graham Inc.
 Lab Order: 1009139
 Project: Rowe Industries; Sag Harbor
 Lab ID: 1009139-01A

Client Sample ID: N-38
 Collection Date: 9/15/2010 2:20:00 PM
 Matrix: LIQUID

Certificate of Results

Analyses	Sample Result	LOD	LOQ	Qual	Units	DF	Date/Time Analyzed
VOC			SW8260B			Analyst: LA	
1,1,1,2-Tetrachloroethane	U	0.3	1.0		µg/L	1	9/22/2010 5:43:00 AM
1,1,1-Trichloroethane	U	0.3	1.0		µg/L	1	9/22/2010 5:43:00 AM
1,1,2,2-Tetrachloroethane	U	0.3	1.0		µg/L	1	9/22/2010 5:43:00 AM
1,1,2-Trichloro-1,2,2-trifluoroethane	U	0.3	1.0		µg/L	1	9/22/2010 5:43:00 AM
1,1,2-Trichloroethane	U	0.3	1.0		µg/L	1	9/22/2010 5:43:00 AM
1,1-Dichloroethane	U	0.3	1.0		µg/L	1	9/22/2010 5:43:00 AM
1,1-Dichloroethene	U	0.3	1.0		µg/L	1	9/22/2010 5:43:00 AM
1,1-Dichloropropene	U	0.3	1.0		µg/L	1	9/22/2010 5:43:00 AM
1,2,3-Trichlorobenzene	U	0.3	1.0		µg/L	1	9/22/2010 5:43:00 AM
1,2,3-Trichloropropane	U	0.4	1.0		µg/L	1	9/22/2010 5:43:00 AM
1,2,4-Trichlorobenzene	U	0.3	1.0		µg/L	1	9/22/2010 5:43:00 AM
1,2,4-Trimethylbenzene	U	0.3	1.0		µg/L	1	9/22/2010 5:43:00 AM
1,2-Dibromo-3-chloropropane	U	0.4	1.0		µg/L	1	9/22/2010 5:43:00 AM
1,2-Dibromoethane	U	0.3	1.0		µg/L	1	9/22/2010 5:43:00 AM
1,2-Dichlorobenzene	U	0.3	1.0		µg/L	1	9/22/2010 5:43:00 AM
1,2-Dichloroethane	U	0.3	1.0		µg/L	1	9/22/2010 5:43:00 AM
1,2-Dichloropropane	U	0.3	1.0		µg/L	1	9/22/2010 5:43:00 AM
1,3,5-Trimethylbenzene	U	0.3	1.0		µg/L	1	9/22/2010 5:43:00 AM
1,3-Dichlorobenzene	U	0.3	1.0		µg/L	1	9/22/2010 5:43:00 AM
1,3-dichloropropane	U	0.3	1.0		µg/L	1	9/22/2010 5:43:00 AM
1,4-Dichlorobenzene	U	0.3	1.0		µg/L	1	9/22/2010 5:43:00 AM
2,2-Dichloropropane	U	0.3	1.0		µg/L	1	9/22/2010 5:43:00 AM
2-Butanone	U	0.3	1.0		µg/L	1	9/22/2010 5:43:00 AM
2-Chloroethyl vinyl ether	U	0.3	1.0		µg/L	1	9/22/2010 5:43:00 AM
2-Chlorotoluene	U	0.3	1.0		µg/L	1	9/22/2010 5:43:00 AM
2-Hexanone	U	0.3	1.0		µg/L	1	9/22/2010 5:43:00 AM
4-Chlorotoluene	U	0.3	1.0		µg/L	1	9/22/2010 5:43:00 AM
4-Isopropyltoluene	U	0.3	1.0		µg/L	1	9/22/2010 5:43:00 AM
4-Methyl-2-pentanone	U	0.3	1.0		µg/L	1	9/22/2010 5:43:00 AM
Acetone	U	0.3	1.0		µg/L	1	9/22/2010 5:43:00 AM
Benzene	U	0.3	1.0		µg/L	1	9/22/2010 5:43:00 AM
Bromobenzene	U	0.3	1.0		µg/L	1	9/22/2010 5:43:00 AM
Bromochloromethane	U	0.4	1.0		µg/L	1	9/22/2010 5:43:00 AM

American Analytical Laboratories, LLC., 56 Toledo Street, Farmingdale, NY, Zip - 11735
 Tel - 6314546100 Fax - 6314548027 www.American-Analytical.com



Qualifiers:	B	Analyte detected in the associated Method Blank	C	Calibration %RSD/%D exceeded for non-CCC analytes
	E	Value above quantitation range	H	Holding times for preparation or analysis exceeded
	J	Analyte detected below quantitation limits	LOD	Limit of Detection
	LOQ	Limit of Quantitation	P	>40% diff for detected conc between the two GC columns
	S	Spike Recovery outside accepted recovery limits	U	Indicates the compound was analyzed but not detected.

ELAP ID : 11418

CLIENT: Leggette Brashears & Graham Inc.
 Lab Order: 1009139
 Project: Rowe Industries; Sag Harbor
 Lab ID: 1009139-01A

Client Sample ID: N-38
 Collection Date: 9/15/2010 2:20:00 PM
 Matrix: LIQUID

Certificate of Results

Analyses	Sample Result	LOD	LOQ	Qual	Units	DF	Date/Time Analyzed
VOC			SW8260B			Analyst: LA	
Bromodichloromethane	U	0.3	1.0		µg/L	1	9/22/2010 5:43:00 AM
Bromoform	U	0.3	1.0		µg/L	1	9/22/2010 5:43:00 AM
Bromomethane	U	0.3	1.0		µg/L	1	9/22/2010 5:43:00 AM
Carbon disulfide	U	0.3	1.0		µg/L	1	9/22/2010 5:43:00 AM
Carbon tetrachloride	U	0.3	1.0		µg/L	1	9/22/2010 5:43:00 AM
Chlorobenzene	U	0.3	1.0		µg/L	1	9/22/2010 5:43:00 AM
Chloroethane	U	0.4	1.0		µg/L	1	9/22/2010 5:43:00 AM
Chloroform	U	0.3	1.0		µg/L	1	9/22/2010 5:43:00 AM
Chloromethane	U	0.3	1.0		µg/L	1	9/22/2010 5:43:00 AM
cis-1,2-Dichloroethene	U	0.3	1.0		µg/L	1	9/22/2010 5:43:00 AM
cis-1,3-Dichloropropene	U	0.3	1.0		µg/L	1	9/22/2010 5:43:00 AM
Dibromochloromethane	U	0.3	1.0		µg/L	1	9/22/2010 5:43:00 AM
Dibromomethane	U	0.3	1.0		µg/L	1	9/22/2010 5:43:00 AM
Dichlorodifluoromethane	U	0.3	1.0		µg/L	1	9/22/2010 5:43:00 AM
Ethylbenzene	U	0.3	1.0		µg/L	1	9/22/2010 5:43:00 AM
Hexachlorobutadiene	U	0.3	1.0		µg/L	1	9/22/2010 5:43:00 AM
Isopropylbenzene	U	0.3	1.0		µg/L	1	9/22/2010 5:43:00 AM
m,p-Xylene	U	0.3	2.0		µg/L	1	9/22/2010 5:43:00 AM
Methyl tert-butyl ether	U	0.3	1.0		µg/L	1	9/22/2010 5:43:00 AM
Methylene chloride	U	0.3	1.0		µg/L	1	9/22/2010 5:43:00 AM
Naphthalene	U	0.3	1.0		µg/L	1	9/22/2010 5:43:00 AM
n-Butylbenzene	U	0.3	1.0		µg/L	1	9/22/2010 5:43:00 AM
n-Propylbenzene	U	0.3	1.0		µg/L	1	9/22/2010 5:43:00 AM
o-Xylene	U	0.3	1.0		µg/L	1	9/22/2010 5:43:00 AM
sec-Butylbenzene	U	0.3	1.0		µg/L	1	9/22/2010 5:43:00 AM
Styrene	U	0.3	1.0		µg/L	1	9/22/2010 5:43:00 AM
tert-Butylbenzene	U	0.3	1.0		µg/L	1	9/22/2010 5:43:00 AM
Tetrachloroethene	U	0.3	1.0		µg/L	1	9/22/2010 5:43:00 AM
Toluene	U	0.3	1.0		µg/L	1	9/22/2010 5:43:00 AM
trans-1,2-Dichloroethene	U	0.3	1.0		µg/L	1	9/22/2010 5:43:00 AM
trans-1,3-Dichloropropene	U	0.3	1.0		µg/L	1	9/22/2010 5:43:00 AM
Trichloroethene	U	0.3	1.0		µg/L	1	9/22/2010 5:43:00 AM
Trichlorofluoromethane	U	0.3	1.0	C	µg/L	1	9/22/2010 5:43:00 AM

American Analytical Laboratories, LLC., 56 Toledo Street, Farmingdale, NY, Zip - 11735
 Tel - 6314546100 Fax - 6314548027 www.American-Analytical.com



Qualifiers:	B Analyte detected in the associated Method Blank	C Calibration %RSD/%D exceeded for non-CCC analytes
	E Value above quantitation range	H Holding times for preparation or analysis exceeded
	J Analyte detected below quantitation limits	LOD Limit of Detection
	LOQ Limit of Quantitation	P >40% diff for detected conc between the two GC columns
	S Spike Recovery outside accepted recovery limits	U Indicates the compound was analyzed but not detected.

American Analytical Laboratories, LLC.

Date: 23-Sep-10

ELAP ID : 11418

CLIENT: Leggette Brashears & Graham Inc.
Lab Order: 1009139
Project: Rowe Industries; Sag Harbor
Lab ID: 1009139-01A

Client Sample ID: N-38
Collection Date: 9/15/2010 2:20:00 PM
Matrix: LIQUID

Certificate of Results

Analyses	Sample Result	LOD	LOQ	Qual	Units	DF	Date/Time Analyzed
VOC			SW8260B			Analyst: LA	
Vinyl acetate	U	0.3	1.0		µg/L	1	9/22/2010 5:43:00 AM
Vinyl chloride	U	0.3	1.0		µg/L	1	9/22/2010 5:43:00 AM
Surr: 4-Bromofluorobenzene	97.9	0	60-130		%REC	1	9/22/2010 5:43:00 AM
Surr: Dibromofluoromethane	108	0	63-127		%REC	1	9/22/2010 5:43:00 AM
Surr: Toluene-d8	102	0	61-128		%REC	1	9/22/2010 5:43:00 AM

American Analytical Laboratories, LLC., 56 Toledo Street, Farmingdale, NY, Zip - 11735
 Tel - 6314546100 Fax - 6314548027 www.American-Analytical.com



Qualifiers:	B	Analyte detected in the associated Method Blank	C	Calibration %RSD/%D exceeded for non-CCC analytes
	E	Value above quantitation range	H	Holding times for preparation or analysis exceeded
	J	Analyte detected below quantitation limits	LOD	Limit of Detection
	LOQ	Limit of Quantitation	P	>40% diff for detected conc between the two GC columns
	S	Spike Recovery outside accepted recovery limits	U	Indicates the compound was analyzed but not detected.

ELAP ID : 11418

CLIENT: Leggette Brashears & Graham Inc.
 Lab Order: 1009139
 Project: Rowe Industries; Sag Harbor
 Lab ID: 1009139-02A

Client Sample ID: N-39
 Collection Date: 9/15/2010 2:55:00 PM
 Matrix: LIQUID

Certificate of Results

Analyses	Sample Result	LOD	LOQ	Qual	Units	DF	Date/Time Analyzed
VOC			SW8260B			Analyst: LA	
1,1,1,2-Tetrachloroethane	U	0.3	1.0		µg/L	1	9/22/2010 6:15:00 AM
1,1,1-Trichloroethane	U	0.3	1.0		µg/L	1	9/22/2010 6:15:00 AM
1,1,2,2-Tetrachloroethane	U	0.3	1.0		µg/L	1	9/22/2010 6:15:00 AM
1,1,2-Trichloro-1,2,2-trifluoroethane	U	0.3	1.0		µg/L	1	9/22/2010 6:15:00 AM
1,1,2-Trichloroethane	U	0.3	1.0		µg/L	1	9/22/2010 6:15:00 AM
1,1-Dichloroethane	U	0.3	1.0		µg/L	1	9/22/2010 6:15:00 AM
1,1-Dichloroethene	U	0.3	1.0		µg/L	1	9/22/2010 6:15:00 AM
1,1-Dichloropropene	U	0.3	1.0		µg/L	1	9/22/2010 6:15:00 AM
1,2,3-Trichlorobenzene	U	0.3	1.0		µg/L	1	9/22/2010 6:15:00 AM
1,2,3-Trichloropropane	U	0.4	1.0		µg/L	1	9/22/2010 6:15:00 AM
1,2,4-Trichlorobenzene	U	0.3	1.0		µg/L	1	9/22/2010 6:15:00 AM
1,2,4-Trimethylbenzene	U	0.3	1.0		µg/L	1	9/22/2010 6:15:00 AM
1,2-Dibromo-3-chloropropane	U	0.4	1.0		µg/L	1	9/22/2010 6:15:00 AM
1,2-Dibromoethane	U	0.3	1.0		µg/L	1	9/22/2010 6:15:00 AM
1,2-Dichlorobenzene	U	0.3	1.0		µg/L	1	9/22/2010 6:15:00 AM
1,2-Dichloroethane	U	0.3	1.0		µg/L	1	9/22/2010 6:15:00 AM
1,2-Dichloropropane	U	0.3	1.0		µg/L	1	9/22/2010 6:15:00 AM
1,3,5-Trimethylbenzene	U	0.3	1.0		µg/L	1	9/22/2010 6:15:00 AM
1,3-Dichlorobenzene	U	0.3	1.0		µg/L	1	9/22/2010 6:15:00 AM
1,3-dichloropropane	U	0.3	1.0		µg/L	1	9/22/2010 6:15:00 AM
1,4-Dichlorobenzene	U	0.3	1.0		µg/L	1	9/22/2010 6:15:00 AM
2,2-Dichloropropane	U	0.3	1.0		µg/L	1	9/22/2010 6:15:00 AM
2-Butanone	U	0.3	1.0		µg/L	1	9/22/2010 6:15:00 AM
2-Chloroethyl vinyl ether	U	0.3	1.0		µg/L	1	9/22/2010 6:15:00 AM
2-Chlorotoluene	U	0.3	1.0		µg/L	1	9/22/2010 6:15:00 AM
2-Hexanone	U	0.3	1.0		µg/L	1	9/22/2010 6:15:00 AM
4-Chlorotoluene	U	0.3	1.0		µg/L	1	9/22/2010 6:15:00 AM
4-Isopropyltoluene	U	0.3	1.0		µg/L	1	9/22/2010 6:15:00 AM
4-Methyl-2-pentanone	U	0.3	1.0		µg/L	1	9/22/2010 6:15:00 AM
Acetone	U	0.3	1.0		µg/L	1	9/22/2010 6:15:00 AM
Benzene	U	0.3	1.0		µg/L	1	9/22/2010 6:15:00 AM
Bromobenzene	U	0.3	1.0		µg/L	1	9/22/2010 6:15:00 AM
Bromochloromethane	U	0.4	1.0		µg/L	1	9/22/2010 6:15:00 AM

American Analytical Laboratories, LLC., 56 Toledo Street, Farmingdale, NY, Zip - 11735
 Tel - 6314546100 Fax - 6314548027 www.American-Analytical.com



Qualifiers:	B Analyte detected in the associated Method Blank	C Calibration %RSD/%D exceeded for non-CCC analytes
	E Value above quantitation range	H Holding times for preparation or analysis exceeded
	J Analyte detected below quantitation limits	LOD Limit of Detection
	LOQ Limit of Quantitation	P >40% diff for detected conc between the two GC columns
	S Spike Recovery outside accepted recovery limits	U Indicates the compound was analyzed but not detected.

American Analytical Laboratories, LLC.

Date: 23-Sep-10

ELAP ID : 11418

CLIENT: Leggette Brashears & Graham Inc.
Lab Order: 1009139
Project: Rowe Industries; Sag Harbor
Lab ID: 1009139-02A

Client Sample ID: N-39
Collection Date: 9/15/2010 2:55:00 PM
Matrix: LIQUID

Certificate of Results

Analyses	Sample Result	LOD	LOQ	Qual	Units	DF	Date/Time Analyzed
VOC			SW8260B			Analyst: LA	
Bromodichloromethane	U	0.3	1.0		µg/L	1	9/22/2010 6:15:00 AM
Bromoform	U	0.3	1.0		µg/L	1	9/22/2010 6:15:00 AM
Bromomethane	U	0.3	1.0		µg/L	1	9/22/2010 6:15:00 AM
Carbon disulfide	U	0.3	1.0		µg/L	1	9/22/2010 6:15:00 AM
Carbon tetrachloride	U	0.3	1.0		µg/L	1	9/22/2010 6:15:00 AM
Chlorobenzene	U	0.3	1.0		µg/L	1	9/22/2010 6:15:00 AM
Chloroethane	U	0.4	1.0		µg/L	1	9/22/2010 6:15:00 AM
Chloroform	U	0.3	1.0		µg/L	1	9/22/2010 6:15:00 AM
Chloromethane	U	0.3	1.0		µg/L	1	9/22/2010 6:15:00 AM
cis-1,2-Dichloroethene	U	0.3	1.0		µg/L	1	9/22/2010 6:15:00 AM
cis-1,3-Dichloropropene	U	0.3	1.0		µg/L	1	9/22/2010 6:15:00 AM
Dibromochloromethane	U	0.3	1.0		µg/L	1	9/22/2010 6:15:00 AM
Dibromomethane	U	0.3	1.0		µg/L	1	9/22/2010 6:15:00 AM
Dichlorodifluoromethane	U	0.3	1.0		µg/L	1	9/22/2010 6:15:00 AM
Ethylbenzene	U	0.3	1.0		µg/L	1	9/22/2010 6:15:00 AM
Hexachlorobutadiene	U	0.3	1.0		µg/L	1	9/22/2010 6:15:00 AM
Isopropylbenzene	U	0.3	1.0		µg/L	1	9/22/2010 6:15:00 AM
m,p-Xylene	U	0.3	2.0		µg/L	1	9/22/2010 6:15:00 AM
Methyl tert-butyl ether	U	0.3	1.0		µg/L	1	9/22/2010 6:15:00 AM
Methylene chloride	U	0.3	1.0		µg/L	1	9/22/2010 6:15:00 AM
Naphthalene	U	0.3	1.0		µg/L	1	9/22/2010 6:15:00 AM
n-Butylbenzene	U	0.3	1.0		µg/L	1	9/22/2010 6:15:00 AM
n-Propylbenzene	U	0.3	1.0		µg/L	1	9/22/2010 6:15:00 AM
o-Xylene	U	0.3	1.0		µg/L	1	9/22/2010 6:15:00 AM
sec-Butylbenzene	U	0.3	1.0		µg/L	1	9/22/2010 6:15:00 AM
Styrene	U	0.3	1.0		µg/L	1	9/22/2010 6:15:00 AM
tert-Butylbenzene	U	0.3	1.0		µg/L	1	9/22/2010 6:15:00 AM
Tetrachloroethene	U	0.3	1.0		µg/L	1	9/22/2010 6:15:00 AM
Toluene	U	0.3	1.0		µg/L	1	9/22/2010 6:15:00 AM
trans-1,2-Dichloroethene	U	0.3	1.0		µg/L	1	9/22/2010 6:15:00 AM
trans-1,3-Dichloropropene	U	0.3	1.0		µg/L	1	9/22/2010 6:15:00 AM
Trichloroethene	U	0.3	1.0		µg/L	1	9/22/2010 6:15:00 AM
Trichlorofluoromethane	U	0.3	1.0	C	µg/L	1	9/22/2010 6:15:00 AM

American Analytical Laboratories, LLC., 56 Toledo Street, Farmingdale, NY, Zip - 11735
 Tel - 6314546100 Fax - 6314548027 www.American-Analytical.com



Qualifiers:	B	Analyte detected in the associated Method Blank	C	Calibration %RSD/%D exceeded for non-CCC analytes
	E	Value above quantitation range	H	Holding times for preparation or analysis exceeded
	J	Analyte detected below quantitation limits	LOD	Limit of Detection
	LOQ	Limit of Quantitation	P	>40% diff for detected conc between the two GC columns
	S	Spike Recovery outside accepted recovery limits	U	Indicates the compound was analyzed but not detected.

ELAP ID : 11418

CLIENT: Leggette Brashears & Graham Inc.
 Lab Order: 1009139
 Project: Rowe Industries; Sag Harbor
 Lab ID: 1009139-02A

Client Sample ID: N-39
 Collection Date: 9/15/2010 2:55:00 PM
 Matrix: LIQUID

Certificate of Results

Analyses	Sample Result	LOD	LOQ	Qual	Units	DF	Date/Time Analyzed
VOC			SW8260B			Analyst: LA	
Vinyl acetate	U	0.3	1.0		µg/L	1	9/22/2010 6:15:00 AM
Vinyl chloride	U	0.3	1.0		µg/L	1	9/22/2010 6:15:00 AM
Surr: 4-Bromofluorobenzene	94.8	0	60-130		%REC	1	9/22/2010 6:15:00 AM
Surr: Dibromofluoromethane	87.5	0	63-127		%REC	1	9/22/2010 6:15:00 AM
Surr: Toluene-d8	98.6	0	61-128		%REC	1	9/22/2010 6:15:00 AM

American Analytical Laboratories, LLC., 56 Toledo Street, Farmingdale, NY, Zip - 11735
 Tel - 6314546100 Fax - 6314548027 www.American-Analytical.com



Qualifiers:	B	Analyte detected in the associated Method Blank	C	Calibration %RSD/%D exceeded for non-CCC analytes
	E	Value above quantitation range	H	Holding times for preparation or analysis exceeded
	J	Analyte detected below quantitation limits	LOD	Limit of Detection
	LOQ	Limit of Quantitation	P	>40% diff for detected conc between the two GC columns
	S	Spike Recovery outside accepted recovery limits	U	Indicates the compound was analyzed but not detected.

American Analytical Laboratories, LLC.

Date: 23-Sep-10

CLIENT: Leggett Brashears & Graham Inc.
 Work Order: 1009139
 Project: Rowe Industries; Sag Harbor

ANALYTICAL QC SUMMARY REPORT

TestCode: 8260MTBE113_W

Sample ID: V624LCS-092110aH SampType: LCS TestCode: 8260MTBE11 Units: µg/L Prep Date: 9/21/2010 RunNo: 53318
 Client ID: LCSW Batch ID: R53318 TestNo: SW8260B Analysis Date: 9/22/2010 SeqNo: 750249

Analyte	Result	PQL	SPK value	SPK Ref Val	%REC	LowLimit	HighLimit	RPD Ref Val	%RPD	RPDLimit	Qual
1,1,1-Trichloroethane	34	1.0	50.00	0	68.8	43	148				
1,1,2,2-Tetrachloroethane	49	1.0	50.00	0	98.5	32	148				
1,1,2-Trichloroethane	47	1.0	50.00	0	94.3	42	136				
1,1-Dichloroethane	47	1.0	50.00	0	93.8	40	150				
1,1-Dichloroethene	48	1.0	50.00	0	95.2	30	154				
1,2-Dichlorobenzene	48	1.0	50.00	0	96.4	40	129				
1,2-Dichloroethane	44	1.0	50.00	0	88.8	36	141				
1,2-Dichloropropane	46	1.0	50.00	0	91.6	44	138				
1,3-Dichlorobenzene	49	1.0	50.00	0	98.0	40	133				
1,4-Dichlorobenzene	47	1.0	50.00	0	94.3	40	135				
2-Chloroethyl vinyl ether	41	1.0	50.00	0	82.3	21	139				
Benzene	45	1.0	50.00	0	89.9	45	144				
Bromodichloromethane	46	1.0	50.00	0	91.3	35	136				
Bromoform	50	1.0	50.00	0	99.6	28	138				
Bromomethane	43	1.0	50.00	0	86.0	26	148				
Carbon tetrachloride	33	1.0	50.00	0	66.3	45	141				
Chlorobenzene	48	1.0	50.00	0	96.0	41	142				
Chloroethane	57	1.0	50.00	0	114	36	143				
Chloroform	37	1.0	50.00	0	73.7	42	137				
Chloromethane	43	1.0	50.00	0	85.6	35	151				
cis-1,3-Dichloropropene	45	1.0	50.00	0	89.1	42	130				
Dibromochloromethane	48	1.0	50.00	0	95.4	21	134				
Ethylbenzene	48	1.0	50.00	0	96.2	45	146				
Tetrachloroethene	44	1.0	50.00	0	89.0	45	136				
Toluene	49	1.0	50.00	0	97.4	43	134				
trans-1,2-Dichloroethene	45	1.0	50.00	0	89.4	42	135				
trans-1,3-Dichloropropene	49	1.0	50.00	0	97.1	37	133				
Trichloroethene	50	1.0	50.00	0	99.0	43	140				
Trichlorofluoromethane	54	1.0	50.00	0	107	50	148				C
Vinyl chloride	49	1.0	50.00	0	97.1	35	142				

Qualifiers: B Analyte detected in the associated Method Blank
 H Holding times for preparation or analysis exceeded
 LOQ Limit of Quantitation
 C Calibration %RSD/%D exceeded for non-CCC analytes
 J Analyte detected below quantitation limits
 P >40% diff for detected conc between the two GC column
 E Value above quantitation range
 LOD Limit of Detection
 R RPD outside accepted recovery limits

ANALYTICAL QC SUMMARY REPORT

TestCode: 8260MTBE113_W

CLIENT: Leggette Brashears & Graham Inc.
 Work Order: 1009139
 Project: Rowe Industries; Sag Harbor

Sample ID: V624LCS-092110aH	SampType: LCS	TestCode: 8260MTBE11	Units: µg/L	Prep Date: 9/21/2010	RunNo: 53318
Client ID: LCSW	Batch ID: R53318	TestNo: SW8260B		Analysis Date: 9/22/2010	SeqNo: 750249

Analyte	Result	PQL	SPK value	SPK Ref Val	%REC	LowLimit	HighLimit	RPD Ref Val	%RPD	RPDLimit	Qual
Surr: 4-Bromofluorobenzene	47		50.00		94.2	60	130				
Surr: Dibromofluoromethane	40		50.00		80.9	63	127				
Surr: Toluene-d8	50		50.00		99.1	61	128				

Sample ID: VBLK-092110aHW	SampType: MBLK	TestCode: 8260MTBE11	Units: µg/L	Prep Date: 9/21/2010	RunNo: 53318
Client ID: PBW	Batch ID: R53318	TestNo: SW8260B		Analysis Date: 9/22/2010	SeqNo: 750250

Analyte	Result	PQL	SPK value	SPK Ref Val	%REC	LowLimit	HighLimit	RPD Ref Val	%RPD	RPDLimit	Qual
1,1,1,2-Tetrachloroethane	U	1.0									
1,1,1-Trichloroethane	U	1.0									
1,1,2,2-Tetrachloroethane	U	1.0									
1,1,2-Trichloro-1,2,2-trifluoroethane	U	1.0									
1,1,2-Trichloroethane	U	1.0									
1,1-Dichloroethane	U	1.0									
1,1-Dichloroethene	U	1.0									
1,1-Dichloropropene	U	1.0									
1,2,3-Trichlorobenzene	U	1.0									
1,2,3-Trichloropropane	U	1.0									
1,2,4-Trichlorobenzene	U	1.0									
1,2,4-Trimethylbenzene	U	1.0									
1,2-Dibromo-3-chloropropane	U	1.0									
1,2-Dibromoethane	U	1.0									
1,2-Dichlorobenzene	U	1.0									
1,2-Dichloroethane	U	1.0									
1,2-Dichloropropane	U	1.0									
1,3,5-Trimethylbenzene	U	1.0									
1,3-Dichlorobenzene	U	1.0									
1,3-dichloropropane	U	1.0									
1,4-Dichlorobenzene	U	1.0									
2,2-Dichloropropane	U	1.0									
2-Butanone	U	1.0									

Qualifiers: B Analyte detected in the associated Method Blank
 C Calibration %RSD/%D exceeded for non-CCC analytes
 E Value above quantitation range
 H Holding times for preparation or analysis exceeded
 J Analyte detected below quantitation limits
 LOD Limit of Detection
 LOQ Limit of Quantitation
 P >40% diff for detected conc between the two GC column
 R RPD outside accepted recovery limits

ANALYTICAL QC SUMMARY REPORT

TestCode: 8260MTBE113_W

CLIENT: Leggette Brashears & Graham Inc.
 Work Order: 1009139
 Project: Rowe Industries; Sag Harbor

Sample ID: VBLK-092110aHW	SampType: MBLK	TestCode: 8260MTBE11	Units: µg/L	Prep Date: 9/21/2010	RunNo: 53318						
Client ID: PBW	Batch ID: R53318	TestNo: SW8260B		Analysis Date: 9/22/2010	SeqNo: 750250						
Analyte	Result	PQL	SPK value	SPK Ref Val	%REC	LowLimit	HighLimit	RPD Ref Val	%RPD	RPDLimit	Qual

2-Chloroethyl vinyl ether	U	1.0									
2-Chlorotoluene	U	1.0									
2-Hexanone	U	1.0									
4-Chlorotoluene	U	1.0									
4-Isopropyltoluene	U	1.0									
4-Methyl-2-pentanone	U	1.0									
Acetone	U	1.0									
Benzene	U	1.0									
Bromobenzene	U	1.0									
Bromochloromethane	U	1.0									
Bromodichloromethane	U	1.0									
Bromoform	U	1.0									
Bromomethane	U	1.0									
Carbon disulfide	U	1.0									
Carbon tetrachloride	U	1.0									
Chlorobenzene	U	1.0									
Chloroethane	U	1.0									
Chloroform	U	1.0									
Chloromethane	U	1.0									
cis-1,2-Dichloroethene	U	1.0									
cis-1,3-Dichloropropene	U	1.0									
Dibromochloromethane	U	1.0									
Dibromomethane	U	1.0									
Dichlorodifluoromethane	U	1.0									
Ethylbenzene	U	1.0									
Hexachlorobutadiene	U	1.0									
Isopropylbenzene	U	1.0									
m,p-Xylene	U	2.0									
Methyl tert-butyl ether	U	1.0									
Methylene chloride	U	1.0									
Naphthalene	U	1.0									

Qualifiers: B Analyte detected in the associated Method Blank
 C Calibration %RSD/%D exceeded for non-CCC analytes
 E Value above quantitation range
 H Holding times for preparation or analysis exceeded
 J Analyte detected below quantitation limits
 LOD Limit of Detection
 LOQ Limit of Quantitation
 P >40% diff for detected conc between the two GC column
 R RPD outside accepted recovery limits

ANALYTICAL QC SUMMARY REPORT

CLIENT: Leggette Brashears & Graham Inc.
Work Order: 1009139
Project: Rowe Industries; Sag Harbor

TestCode: 8260MTBE113_W

Sample ID: VBLK-092110aHW	TestCode: 8260MTBE11	Units: µg/L	Prep Date: 9/21/2010	RunNo: 53318						
Client ID: PBW	Batch ID: R53318	SampType: MBLK	Analysis Date: 9/22/2010	SeqNo: 750250						
Analyte	PQL	SPK value	SPK Ref Val	%REC	LowLimit	HighLimit	RPD Ref Val	%RPD	RPDLimit	Qual

n-Butylbenzene	U	1.0								
n-Propylbenzene	U	1.0								
o-Xylene	U	1.0								
sec-Butylbenzene	U	1.0								
Styrene	U	1.0								
tert-Butylbenzene	U	1.0								
Tetrachloroethene	U	1.0								
Toluene	U	1.0								
trans-1,2-Dichloroethene	U	1.0								
trans-1,3-Dichloropropene	U	1.0								
Trichloroethene	U	1.0								
Trichlorofluoromethane	U	1.0								
Vinyl acetate	U	1.0								
Vinyl chloride	U	1.0								
Surr: 4-Bromofluorobenzene	48	50.00		96.8	60	130				
Surr: Dibromofluoromethane	60	50.00		120	63	127				
Surr: Toluene-d8	51	50.00		102	61	128				

C

Qualifiers: B Analyte detected in the associated Method Blank
 H Holding times for preparation or analysis exceeded
 LOQ Limit of Quantitation
 C Calibration %RSD/%D exceeded for non-CCC analytes
 J Analyte detected below quantitation limits
 P >40% diff for detected conc between the two GC column
 E Value above quantitation range
 LOD Limit of Detection
 R RPD outside accepted recovery limits

Thursday, September 23, 2010

Mark Goldberg
Leggette Brashears & Graham Inc.
4 Research Drive
Suite 301
Shelton, CT 06484

TEL: (203) 929-8555

FAX (203) 926-9140

RE: Rowe Industries; Sag Harbor

Order No.: 1009140

Dear Mark Goldberg:

American Analytical Laboratories, LLC. received 24 sample(s) on 9/17/2010 for the analyses presented in the following report.

Samples were analyzed in accordance with the test procedures documented on the chain of custody and detailed throughout the text of this report.

The results reported herein relate only to the items tested or to the samples as received by the laboratory. This report may not be reproduced, except in full, without the approval of American Analytical Laboratories, LLC and is not considered complete without a cover page and chain of custody documentation. The limits (LOQ) provided in the data package are analytical reporting limits and not Federal or Local mandated values to which the sample results should be compared.

There were no problems with the analyses and all data for associated QC met laboratory specifications. If there are any exceptions a Case Narrative is provided in the report or the data is qualified. This package has been reviewed by American Analytical Laboratories' QA Department/Laboratory Director to comply with NELAC standards prior to report submittal. This report consists of 89 pages.

If you have any questions regarding these tests results, please do not hesitate to call (631) 454-6100 or email me directly at lbeyer@american-analytical.com.

Sincerely,



Lori Beyer
Lab Director

CLIENT: Leggette Brashears & Graham Inc.
Project: Rowe Industries; Sag Harbor
Lab Order: 1009140

Work Order Sample Summary

Lab Sample ID	Client Sample ID	Date Collected	Date Received
1009140-01A	MW-50 C	9/13/2010 2:30:00 PM	9/17/2010
1009140-02A	MW-50 B	9/13/2010 3:05:00 PM	9/17/2010
1009140-03A	MW-50 A	9/13/2010 3:37:00 PM	9/17/2010
1009140-04A	N-1 B	9/13/2010 4:29:00 PM	9/17/2010
1009140-05A	N-1 A	9/13/2010 5:16:00 PM	9/17/2010
1009140-06A	MW-49 C	9/13/2010 6:10:00 PM	9/17/2010
1009140-07A	MW-49 B	9/14/2010 8:02:00 AM	9/17/2010
1009140-08A	MW-49 B (MS)	9/14/2010 8:02:00 AM	9/17/2010
1009140-09A	MW-49 B (MSD)	9/14/2010 8:02:00 AM	9/17/2010
1009140-10A	MW-49 A	9/14/2010 8:40:00 AM	9/17/2010
1009140-11A	N-2 B	9/15/2010 9:20:00 AM	9/17/2010
1009140-12A	N-2 A	9/15/2010 10:00:00 AM	9/17/2010
1009140-13A	MW-56 C	9/15/2010 10:50:00 AM	9/17/2010
1009140-14A	MW-56 B	9/15/2010 11:55:00 AM	9/17/2010
1009140-15A	MW-56 A	9/15/2010 11:22:00 AM	9/17/2010
1009140-16A	MW-43 B	9/15/2010 1:00:00 PM	9/17/2010
1009140-17A	MW-43 C	9/15/2010 1:33:00 PM	9/17/2010
1009140-18A	MW-57 A	9/15/2010 9:15:00 AM	9/17/2010
1009140-19A	MW-57 B	9/15/2010 9:36:00 AM	9/17/2010
1009140-20A	MW-57 C	9/15/2010 10:25:00 AM	9/17/2010
1009140-21A	N-9	9/15/2010 11:10:00 AM	9/17/2010
1009140-22A	N-17	9/15/2010 11:40:00 AM	9/17/2010
1009140-23A	N-16	9/15/2010 12:15:00 PM	9/17/2010
1009140-24A	MW-42B	9/15/2010 12:56:00 PM	9/17/2010



56 TOLEDO STREET • FARMINGDALE, NEW YORK 11735
 (631) 454-6100 • FAX (631) 454-8027
 www.american-analytical.com

NYSDOH 11418
 CTDOH PH-0205
 NJDEP NY050
 PADEP 68-573

CHAIN OF CUSTODY / REQUEST FOR ANALYSIS DOCUMENT

CLIENT NAME/ADDRESS: **LBG, Inc Research Drive, Suite 301 Shelton, CT 06484**
 CONTACT: **Thide Komives-Sander tsander@lbgct.com 203-899-8555**
 PROJECT LOCATION: **Rowe Industries; Sag Harbor, NY**

LABORATORY ID# LAB USE ONLY	MATRIX/ TYPE	NO. OF CONTAINERS	SAMPLING DATE	SAMPLING TIME	SAMPLE # - LOCATION	ANALYSIS REQUIRED	SAMPLER (SIGNATURE)	SAMPLE(S) SEALED	YES / NO
100940 01A	W	2	9-13-10	14:30	MW-50C	X	<i>[Signature]</i>	<input checked="" type="checkbox"/>	YES
-02A	W	2		15:05	MW-50B	X	<i>[Signature]</i>	<input checked="" type="checkbox"/>	YES
-03A	W	2		15:37	MW-50A	X	<i>[Signature]</i>	<input checked="" type="checkbox"/>	YES
-04A	W	2		16:29	N-1B	X	<i>[Signature]</i>	<input checked="" type="checkbox"/>	YES
-05A	W	2		17:16	N-1A	X	<i>[Signature]</i>	<input checked="" type="checkbox"/>	YES
-06A	W	2		18:10	MW-49C	X	<i>[Signature]</i>	<input checked="" type="checkbox"/>	YES
-07A, -08A, -100	W	6	9-14-10	8:02	MW-49B (MS/MSD)	X	<i>[Signature]</i>	<input checked="" type="checkbox"/>	YES
-11A	W	2		8:40	MW-49A	X	<i>[Signature]</i>	<input checked="" type="checkbox"/>	YES
-12A	W	2	9-15-10	9:20	N-2B	X	<i>[Signature]</i>	<input checked="" type="checkbox"/>	YES
-13A	W	2		10:00	N-2A	X	<i>[Signature]</i>	<input checked="" type="checkbox"/>	YES
-14A	W	2		10:50	MW-56C	X	<i>[Signature]</i>	<input checked="" type="checkbox"/>	YES
				11:55	MW-56B	X	<i>[Signature]</i>	<input checked="" type="checkbox"/>	YES

COMMENTS / INSTRUCTIONS: **Samples must be on ICE (<6° C)** *[Signature]*

MATRIX S=SOIL; W=WATER; SL=SLUDGE; A=AIR; M=MISCELLANEOUS
 TYPE G=GRAB; C=COMPOSITE

TURNAROUND REQUIRED: STANDARD STAT BY / /
 (7-10 business days)

RECEIVED BY LAB (SIGNATURE): *[Signature]* DATE: 9/17/10 TIME: 1335
 RECEIVED BY LAB (SIGNATURE): *[Signature]* DATE: 9/17/10 TIME: 1335

PRINTED NAME: **Patrick Welsh** PRINTED NAME: **C. Jones**



CHAIN OF CUSTODY / REQUEST FOR ANALYSIS DOCUMENT

CLIENT NAME/ADDRESS
 LBG, Inc.
 4 Research Drive Suite 301
 Shelton, CT 06484

CONTACT:
 Tunde Kavvas-Sandoz
 tsandoz@lbgct.com
 203-929-8555

PROJECT LOCATION:
 Rowe Industries, Sag Harbor, NY

LABORATORY ID# LAB USE ONLY	MATRIX/ TYPE	NO. OF CONTAINERS	SAMPLING DATE	SAMPLING TIME	SAMPLE # - LOCATION	ANALYSIS REQUIRED		
						YES / NO	YES / NO	TEMPERATURE (°C)
1009140-15A	W	2	9-15-10	11:22	MW-56 A	X		
16A	W	2		13:00	MW-43B	X		
17A	W	2		13:33	MW-43C	X		
18A	W	2		9:15	MW-57A	X		
19A	W	2		9:36	MW-57B	X		
20A	W	2		10:25	MW-57C	X		
21A	W	2		11:10	N-9	X		
22A	W	2		11:40	N-17	X		
23A	W	2		12:15	N-16	X		
24A	W	2		12:56	MW-42B	X		
25A-28A								

COMMENTS / INSTRUCTIONS
 Samples must be on ICE ($<6^{\circ}\text{C}$)

MATRIX S=SOIL; W=WATER; SL=SLUDGE; A=AIR; M=MISCELLANEOUS
 TYPE G=GRAB; C=COMPOSITE

TURNAROUND REQUIRED STANDARD STAT BY / /
 (7-10 business days)

E-MAIL ADDRESS FOR RESULTS:

RELINQUISHED BY (SIGNATURE) <i>Patrick Walsh</i>	DATE 9/17/10 TIME 1335	PRINTED NAME Patrick Walsh	RECEIVED BY LAB (SIGNATURE) <i>S. Quinn</i>	DATE 9-17-10 TIME 1335	PRINTED NAME C. Degan
RELINQUISHED BY (SIGNATURE)	DATE	PRINTED NAME	RECEIVED BY LAB (SIGNATURE)	DATE	PRINTED NAME

American Analytical Laboratories, LLC.

Sample Receipt Checklist

Client Name LBG CT

Date and Time Receive 9/17/2010

Work Order Numbe 1009140

RcptNo: 1

Received by CD

COC_ID:

CoolerID:

Checklist completed by

Signature *CBaw*

Date *9/20/10*

Reviewed by

Initials *Jan B*

Date *9/20/10*

Matrix:

Carrier name AAL

- Shipping container/cooler in good condition? Yes No Not Presen
- Custody seals intact on shipping container/cooler? Yes No Not Presen
- Custody seals intact on sample bottles? Yes No Not Presen
- Chain of custody present? Yes No
- Chain of custody signed when relinquished and received? Yes No
- Chain of custody agrees with sample labels? Yes No
- Samples in proper container/bottle? Yes No
- Sample containers intact? Yes No
- Sufficient sample volume for indicated test? Yes No
- All samples received within holding time? Yes No
- Container/Temp Blank temperature in compliance? Yes No
- Water - VOA vials have zero headspace? No VOA vials submitted Yes No
- Water - pH acceptable upon receipt? Yes No N/A

Adjusted? _____ Checked b _____

Any No and/or NA (not applicable) response must be detailed in the comments section be

Client contacted _____ Date contacted: _____ Person contacted _____

Contacted by: _____ Regarding: _____

Comments: Cooler with ice @ 3.6C

Corrective Action _____

American Analytical Laboratories, LLC.

Date: 23-Sep-10

ELAP ID : 11418

CLIENT: Leggette Brashears & Graham Inc.
 Lab Order: 1009140
 Project: Rowe Industries; Sag Harbor
 Lab ID: 1009140-01A

Client Sample ID: MW-50 C
 Collection Date: 9/13/2010 2:30:00 PM
 Matrix: LIQUID

Certificate of Results

Analyses	Sample Result	LOD	LOQ	Qual	Units	DF	Date/Time Analyzed
VOC			SW8260B			Analyst: LA	
1,1,1,2-Tetrachloroethane	U	0.3	1.0		µg/L	1	9/22/2010 6:47:00 AM
1,1,1-Trichloroethane	U	0.3	1.0		µg/L	1	9/22/2010 6:47:00 AM
1,1,2,2-Tetrachloroethane	U	0.3	1.0		µg/L	1	9/22/2010 6:47:00 AM
1,1,2-Trichloro-1,2,2-trifluoroethane	U	0.3	1.0		µg/L	1	9/22/2010 6:47:00 AM
1,1,2-Trichloroethane	U	0.3	1.0		µg/L	1	9/22/2010 6:47:00 AM
1,1-Dichloroethane	U	0.3	1.0		µg/L	1	9/22/2010 6:47:00 AM
1,1-Dichloroethene	U	0.3	1.0		µg/L	1	9/22/2010 6:47:00 AM
1,1-Dichloropropene	U	0.3	1.0		µg/L	1	9/22/2010 6:47:00 AM
1,2,3-Trichlorobenzene	U	0.3	1.0		µg/L	1	9/22/2010 6:47:00 AM
1,2,3-Trichloropropane	U	0.4	1.0		µg/L	1	9/22/2010 6:47:00 AM
1,2,4-Trichlorobenzene	U	0.3	1.0		µg/L	1	9/22/2010 6:47:00 AM
1,2,4-Trimethylbenzene	U	0.3	1.0		µg/L	1	9/22/2010 6:47:00 AM
1,2-Dibromo-3-chloropropane	U	0.4	1.0		µg/L	1	9/22/2010 6:47:00 AM
1,2-Dibromoethane	U	0.3	1.0		µg/L	1	9/22/2010 6:47:00 AM
1,2-Dichlorobenzene	U	0.3	1.0		µg/L	1	9/22/2010 6:47:00 AM
1,2-Dichloroethane	U	0.3	1.0		µg/L	1	9/22/2010 6:47:00 AM
1,2-Dichloropropane	U	0.3	1.0		µg/L	1	9/22/2010 6:47:00 AM
1,3,5-Trimethylbenzene	U	0.3	1.0		µg/L	1	9/22/2010 6:47:00 AM
1,3-Dichlorobenzene	U	0.3	1.0		µg/L	1	9/22/2010 6:47:00 AM
1,3-dichloropropane	U	0.3	1.0		µg/L	1	9/22/2010 6:47:00 AM
1,4-Dichlorobenzene	U	0.3	1.0		µg/L	1	9/22/2010 6:47:00 AM
2,2-Dichloropropane	U	0.3	1.0		µg/L	1	9/22/2010 6:47:00 AM
2-Butanone	U	0.3	1.0		µg/L	1	9/22/2010 6:47:00 AM
2-Chloroethyl vinyl ether	U	0.3	1.0		µg/L	1	9/22/2010 6:47:00 AM
2-Chlorotoluene	U	0.3	1.0		µg/L	1	9/22/2010 6:47:00 AM
2-Hexanone	U	0.3	1.0		µg/L	1	9/22/2010 6:47:00 AM
4-Chlorotoluene	U	0.3	1.0		µg/L	1	9/22/2010 6:47:00 AM
4-Isopropyltoluene	U	0.3	1.0		µg/L	1	9/22/2010 6:47:00 AM
4-Methyl-2-pentanone	U	0.3	1.0		µg/L	1	9/22/2010 6:47:00 AM
Acetone	U	0.3	1.0		µg/L	1	9/22/2010 6:47:00 AM
Benzene	U	0.3	1.0		µg/L	1	9/22/2010 6:47:00 AM
Bromobenzene	U	0.3	1.0		µg/L	1	9/22/2010 6:47:00 AM
Bromochloromethane	U	0.4	1.0		µg/L	1	9/22/2010 6:47:00 AM

American Analytical Laboratories, LLC., 56 Toledo Street, Farmingdale, NY, Zip - 11735
 Tel - 6314546100 Fax - 6314548027 www.American-Analytical.com



Qualifiers:	B	Analyte detected in the associated Method Blank	C	Calibration %RSD/%D exceeded for non-CCC analytes
	E	Value above quantitation range	H	Holding times for preparation or analysis exceeded
	J	Analyte detected below quantitation limits	LOD	Limit of Detection
	LOQ	Limit of Quantitation	P	>40% diff for detected conc between the two GC columns
	S	Spike Recovery outside accepted recovery limits	U	Indicates the compound was analyzed but not detected.

ELAP ID : 11418

CLIENT: Leggette Brashears & Graham Inc.
 Lab Order: 1009140
 Project: Rowe Industries; Sag Harbor
 Lab ID: 1009140-01A

Client Sample ID: MW-50 C
 Collection Date: 9/13/2010 2:30:00 PM
 Matrix: LIQUID

Certificate of Results

Analyses	Sample Result	LOD	LOQ	Qual	Units	DF	Date/Time Analyzed
VOC			SW8260B			Analyst: LA	
Bromodichloromethane	U	0.3	1.0		µg/L	1	9/22/2010 6:47:00 AM
Bromoform	U	0.3	1.0		µg/L	1	9/22/2010 6:47:00 AM
Bromomethane	U	0.3	1.0		µg/L	1	9/22/2010 6:47:00 AM
Carbon disulfide	U	0.3	1.0		µg/L	1	9/22/2010 6:47:00 AM
Carbon tetrachloride	U	0.3	1.0		µg/L	1	9/22/2010 6:47:00 AM
Chlorobenzene	U	0.3	1.0		µg/L	1	9/22/2010 6:47:00 AM
Chloroethane	U	0.4	1.0		µg/L	1	9/22/2010 6:47:00 AM
Chloroform	U	0.3	1.0		µg/L	1	9/22/2010 6:47:00 AM
Chloromethane	U	0.3	1.0		µg/L	1	9/22/2010 6:47:00 AM
cis-1,2-Dichloroethene	U	0.3	1.0		µg/L	1	9/22/2010 6:47:00 AM
cis-1,3-Dichloropropene	U	0.3	1.0		µg/L	1	9/22/2010 6:47:00 AM
Dibromochloromethane	U	0.3	1.0		µg/L	1	9/22/2010 6:47:00 AM
Dibromomethane	U	0.3	1.0		µg/L	1	9/22/2010 6:47:00 AM
Dichlorodifluoromethane	U	0.3	1.0		µg/L	1	9/22/2010 6:47:00 AM
Ethylbenzene	U	0.3	1.0		µg/L	1	9/22/2010 6:47:00 AM
Hexachlorobutadiene	U	0.3	1.0		µg/L	1	9/22/2010 6:47:00 AM
Isopropylbenzene	U	0.3	1.0		µg/L	1	9/22/2010 6:47:00 AM
m,p-Xylene	U	0.3	2.0		µg/L	1	9/22/2010 6:47:00 AM
Methyl tert-butyl ether	U	0.3	1.0		µg/L	1	9/22/2010 6:47:00 AM
Methylene chloride	U	0.3	1.0		µg/L	1	9/22/2010 6:47:00 AM
Naphthalene	U	0.3	1.0		µg/L	1	9/22/2010 6:47:00 AM
n-Butylbenzene	U	0.3	1.0		µg/L	1	9/22/2010 6:47:00 AM
n-Propylbenzene	U	0.3	1.0		µg/L	1	9/22/2010 6:47:00 AM
o-Xylene	U	0.3	1.0		µg/L	1	9/22/2010 6:47:00 AM
sec-Butylbenzene	U	0.3	1.0		µg/L	1	9/22/2010 6:47:00 AM
Styrene	U	0.3	1.0		µg/L	1	9/22/2010 6:47:00 AM
tert-Butylbenzene	U	0.3	1.0		µg/L	1	9/22/2010 6:47:00 AM
Tetrachloroethene	U	0.3	1.0		µg/L	1	9/22/2010 6:47:00 AM
Toluene	U	0.3	1.0		µg/L	1	9/22/2010 6:47:00 AM
trans-1,2-Dichloroethene	U	0.3	1.0		µg/L	1	9/22/2010 6:47:00 AM
trans-1,3-Dichloropropene	U	0.3	1.0		µg/L	1	9/22/2010 6:47:00 AM
Trichloroethene	U	0.3	1.0		µg/L	1	9/22/2010 6:47:00 AM
Trichlorofluoromethane	U	0.3	1.0	C	µg/L	1	9/22/2010 6:47:00 AM

American Analytical Laboratories, LLC., 56 Toledo Street, Farmingdale, NY, Zip - 11735
 Tel - 6314546100 Fax - 6314548027 www.American-Analytical.com



Qualifiers:	B	Analyte detected in the associated Method Blank	C	Calibration %RSD/%D exceeded for non-CCC analytes
	E	Value above quantitation range	H	Holding times for preparation or analysis exceeded
	J	Analyte detected below quantitation limits	LOD	Limit of Detection
	LOQ	Limit of Quantitation	P	>40% diff for detected conc between the two GC columns
	S	Spike Recovery outside accepted recovery limits	U	Indicates the compound was analyzed but not detected.

American Analytical Laboratories, LLC.

Date: 23-Sep-10

ELAP ID : 11418

CLIENT: Leggette Brashears & Graham Inc.
 Lab Order: 1009140
 Project: Rowe Industries; Sag Harbor
 Lab ID: 1009140-01A

Client Sample ID: MW-50 C
 Collection Date: 9/13/2010 2:30:00 PM
 Matrix: LIQUID

Certificate of Results

Analyses	Sample Result	LOD	LOQ	Qual	Units	DF	Date/Time Analyzed
VOC			SW8260B			Analyst: LA	
Vinyl acetate	U	0.3	1.0		µg/L	1	9/22/2010 6:47:00 AM
Vinyl chloride	U	0.3	1.0		µg/L	1	9/22/2010 6:47:00 AM
Surr: 4-Bromofluorobenzene	101	0	60-130		%REC	1	9/22/2010 6:47:00 AM
Surr: Dibromofluoromethane	88.7	0	63-127		%REC	1	9/22/2010 6:47:00 AM
Surr: Toluene-d8	101	0	61-128		%REC	1	9/22/2010 6:47:00 AM

American Analytical Laboratories, LLC., 56 Toledo Street, Farmingdale, NY, Zip - 11735
 Tel - 6314546100 Fax - 6314548027 www.American-Analytical.com



Qualifiers:	B	Analyte detected in the associated Method Blank	C	Calibration %RSD/%D exceeded for non-CCC analytes
	E	Value above quantitation range	H	Holding times for preparation or analysis exceeded
	J	Analyte detected below quantitation limits	LOD	Limit of Detection
	LOQ	Limit of Quantitation	P	>40% diff for detected conc between the two GC columns
	S	Spike Recovery outside accepted recovery limits	U	Indicates the compound was analyzed but not detected.

ELAP ID : 11418

CLIENT: Leggette Brashears & Graham Inc.
 Lab Order: 1009140
 Project: Rowe Industries; Sag Harbor
 Lab ID: 1009140-02A

Client Sample ID: MW-50 B
 Collection Date: 9/13/2010 3:05:00 PM
 Matrix: LIQUID

Certificate of Results

Analyses	Sample Result	LOD	LOQ	Qual	Units	DF	Date/Time Analyzed
VOC			SW8260B			Analyst: LA	
1,1,1,2-Tetrachloroethane	U	0.3	1.0		µg/L	1	9/22/2010 7:18:00 AM
1,1,1-Trichloroethane	U	0.3	1.0		µg/L	1	9/22/2010 7:18:00 AM
1,1,2,2-Tetrachloroethane	U	0.3	1.0		µg/L	1	9/22/2010 7:18:00 AM
1,1,2-Trichloro-1,2,2-trifluoroethane	U	0.3	1.0		µg/L	1	9/22/2010 7:18:00 AM
1,1,2-Trichloroethane	U	0.3	1.0		µg/L	1	9/22/2010 7:18:00 AM
1,1-Dichloroethane	U	0.3	1.0		µg/L	1	9/22/2010 7:18:00 AM
1,1-Dichloroethene	U	0.3	1.0		µg/L	1	9/22/2010 7:18:00 AM
1,1-Dichloropropene	U	0.3	1.0		µg/L	1	9/22/2010 7:18:00 AM
1,2,3-Trichlorobenzene	U	0.3	1.0		µg/L	1	9/22/2010 7:18:00 AM
1,2,3-Trichloropropane	U	0.4	1.0		µg/L	1	9/22/2010 7:18:00 AM
1,2,4-Trichlorobenzene	U	0.3	1.0		µg/L	1	9/22/2010 7:18:00 AM
1,2,4-Trimethylbenzene	U	0.3	1.0		µg/L	1	9/22/2010 7:18:00 AM
1,2-Dibromo-3-chloropropane	U	0.4	1.0		µg/L	1	9/22/2010 7:18:00 AM
1,2-Dibromoethane	U	0.3	1.0		µg/L	1	9/22/2010 7:18:00 AM
1,2-Dichlorobenzene	U	0.3	1.0		µg/L	1	9/22/2010 7:18:00 AM
1,2-Dichloroethane	U	0.3	1.0		µg/L	1	9/22/2010 7:18:00 AM
1,2-Dichloropropane	U	0.3	1.0		µg/L	1	9/22/2010 7:18:00 AM
1,3,5-Trimethylbenzene	U	0.3	1.0		µg/L	1	9/22/2010 7:18:00 AM
1,3-Dichlorobenzene	U	0.3	1.0		µg/L	1	9/22/2010 7:18:00 AM
1,3-dichloropropane	U	0.3	1.0		µg/L	1	9/22/2010 7:18:00 AM
1,4-Dichlorobenzene	U	0.3	1.0		µg/L	1	9/22/2010 7:18:00 AM
2,2-Dichloropropane	U	0.3	1.0		µg/L	1	9/22/2010 7:18:00 AM
2-Butanone	U	0.3	1.0		µg/L	1	9/22/2010 7:18:00 AM
2-Chloroethyl vinyl ether	U	0.3	1.0		µg/L	1	9/22/2010 7:18:00 AM
2-Chlorotoluene	U	0.3	1.0		µg/L	1	9/22/2010 7:18:00 AM
2-Hexanone	U	0.3	1.0		µg/L	1	9/22/2010 7:18:00 AM
4-Chlorotoluene	U	0.3	1.0		µg/L	1	9/22/2010 7:18:00 AM
4-Isopropyltoluene	U	0.3	1.0		µg/L	1	9/22/2010 7:18:00 AM
4-Methyl-2-pentanone	U	0.3	1.0		µg/L	1	9/22/2010 7:18:00 AM
Acetone	U	0.3	1.0		µg/L	1	9/22/2010 7:18:00 AM
Benzene	U	0.3	1.0		µg/L	1	9/22/2010 7:18:00 AM
Bromobenzene	U	0.3	1.0		µg/L	1	9/22/2010 7:18:00 AM
Bromochloromethane	U	0.4	1.0		µg/L	1	9/22/2010 7:18:00 AM

American Analytical Laboratories, LLC., 56 Toledo Street, Farmingdale, NY, Zip - 11735
 Tel - 6314546100 Fax - 6314548027 www.American-Analytical.com



Qualifiers:	B	Analyte detected in the associated Method Blank	C	Calibration %RSD/%D exceeded for non-CCC analytes
	E	Value above quantitation range	H	Holding times for preparation or analysis exceeded
	J	Analyte detected below quantitation limits	LOD	Limit of Detection
	LOQ	Limit of Quantitation	P	>40% diff for detected conc between the two GC columns
	S	Spike Recovery outside accepted recovery limits	U	Indicates the compound was analyzed but not detected.

ELAP ID : 11418

CLIENT: Leggette Brashears & Graham Inc.
 Lab Order: 1009140
 Project: Rowe Industries; Sag Harbor
 Lab ID: 1009140-02A

Client Sample ID: MW-50 B
 Collection Date: 9/13/2010 3:05:00 PM
 Matrix: LIQUID

Certificate of Results

Analyses	Sample Result	LOD	LOQ	Qual	Units	DF	Date/Time Analyzed
VOC			SW8260B			Analyst: LA	
Bromodichloromethane	U	0.3	1.0		µg/L	1	9/22/2010 7:18:00 AM
Bromoform	U	0.3	1.0		µg/L	1	9/22/2010 7:18:00 AM
Bromomethane	U	0.3	1.0		µg/L	1	9/22/2010 7:18:00 AM
Carbon disulfide	U	0.3	1.0		µg/L	1	9/22/2010 7:18:00 AM
Carbon tetrachloride	U	0.3	1.0		µg/L	1	9/22/2010 7:18:00 AM
Chlorobenzene	U	0.3	1.0		µg/L	1	9/22/2010 7:18:00 AM
Chloroethane	U	0.4	1.0		µg/L	1	9/22/2010 7:18:00 AM
Chloroform	2.2	0.3	1.0		µg/L	1	9/22/2010 7:18:00 AM
Chloromethane	U	0.3	1.0		µg/L	1	9/22/2010 7:18:00 AM
cis-1,2-Dichloroethene	U	0.3	1.0		µg/L	1	9/22/2010 7:18:00 AM
cis-1,3-Dichloropropene	U	0.3	1.0		µg/L	1	9/22/2010 7:18:00 AM
Dibromochloromethane	U	0.3	1.0		µg/L	1	9/22/2010 7:18:00 AM
Dibromomethane	U	0.3	1.0		µg/L	1	9/22/2010 7:18:00 AM
Dichlorodifluoromethane	U	0.3	1.0		µg/L	1	9/22/2010 7:18:00 AM
Ethylbenzene	U	0.3	1.0		µg/L	1	9/22/2010 7:18:00 AM
Hexachlorobutadiene	U	0.3	1.0		µg/L	1	9/22/2010 7:18:00 AM
Isopropylbenzene	U	0.3	1.0		µg/L	1	9/22/2010 7:18:00 AM
m,p-Xylene	U	0.3	2.0		µg/L	1	9/22/2010 7:18:00 AM
Methyl tert-butyl ether	U	0.3	1.0		µg/L	1	9/22/2010 7:18:00 AM
Methylene chloride	U	0.3	1.0		µg/L	1	9/22/2010 7:18:00 AM
Naphthalene	U	0.3	1.0		µg/L	1	9/22/2010 7:18:00 AM
n-Butylbenzene	U	0.3	1.0		µg/L	1	9/22/2010 7:18:00 AM
n-Propylbenzene	U	0.3	1.0		µg/L	1	9/22/2010 7:18:00 AM
o-Xylene	U	0.3	1.0		µg/L	1	9/22/2010 7:18:00 AM
sec-Butylbenzene	U	0.3	1.0		µg/L	1	9/22/2010 7:18:00 AM
Styrene	U	0.3	1.0		µg/L	1	9/22/2010 7:18:00 AM
tert-Butylbenzene	U	0.3	1.0		µg/L	1	9/22/2010 7:18:00 AM
Tetrachloroethene	U	0.3	1.0		µg/L	1	9/22/2010 7:18:00 AM
Toluene	U	0.3	1.0		µg/L	1	9/22/2010 7:18:00 AM
trans-1,2-Dichloroethene	U	0.3	1.0		µg/L	1	9/22/2010 7:18:00 AM
trans-1,3-Dichloropropene	U	0.3	1.0		µg/L	1	9/22/2010 7:18:00 AM
Trichloroethene	U	0.3	1.0		µg/L	1	9/22/2010 7:18:00 AM
Trichlorofluoromethane	U	0.3	1.0	C	µg/L	1	9/22/2010 7:18:00 AM

American Analytical Laboratories, LLC., 56 Toledo Street, Farmingdale, NY, Zip - 11735
 Tel - 6314546100 Fax - 6314548027 www.American-Analytical.com



Qualifiers:	B	Analyte detected in the associated Method Blank	C	Calibration %RSD/%D exceeded for non-CCC analytes
	E	Value above quantitation range	H	Holding times for preparation or analysis exceeded
	J	Analyte detected below quantitation limits	LOD	Limit of Detection
	LOQ	Limit of Quantitation	P	>40% diff for detected conc between the two GC columns
	S	Spike Recovery outside accepted recovery limits	U	Indicates the compound was analyzed but not detected.

American Analytical Laboratories, LLC.

Date: 23-Sep-10

ELAP ID : 11418

CLIENT: Leggette Brashears & Graham Inc.
 Lab Order: 1009140
 Project: Rowe Industries; Sag Harbor
 Lab ID: 1009140-02A

Client Sample ID: MW-50 B
 Collection Date: 9/13/2010 3:05:00 PM
 Matrix: LIQUID

Certificate of Results

Analyses	Sample Result	LOD	LOQ	Qual	Units	DF	Date/Time Analyzed
VOC			SW8260B			Analyst: LA	
Vinyl acetate	U	0.3	1.0		µg/L	1	9/22/2010 7:18:00 AM
Vinyl chloride	U	0.3	1.0		µg/L	1	9/22/2010 7:18:00 AM
Surr: 4-Bromofluorobenzene	95.1	0	60-130		%REC	1	9/22/2010 7:18:00 AM
Surr: Dibromofluoromethane	85.0	0	63-127		%REC	1	9/22/2010 7:18:00 AM
Surr: Toluene-d8	98.4	0	61-128		%REC	1	9/22/2010 7:18:00 AM

American Analytical Laboratories, LLC., 56 Toledo Street, Farmingdale, NY, Zip - 11735
 Tel - 6314546100 Fax - 6314548027 www.American-Analytical.com



Qualifiers:	B	Analyte detected in the associated Method Blank	C	Calibration %RSD/%D exceeded for non-CCC analytes
	E	Value above quantitation range	H	Holding times for preparation or analysis exceeded
	J	Analyte detected below quantitation limits	LOD	Limit of Detection
	LOQ	Limit of Quantitation	P	>40% diff for detected conc between the two GC columns
	S	Spike Recovery outside accepted recovery limits	U	Indicates the compound was analyzed but not detected.

American Analytical Laboratories, LLC.

Date: 23-Sep-10

ELAP ID : 11418

CLIENT: Leggette Brashears & Graham Inc.
 Lab Order: 1009140
 Project: Rowe Industries; Sag Harbor
 Lab ID: 1009140-03A

Client Sample ID: MW-50 A
 Collection Date: 9/13/2010 3:37:00 PM
 Matrix: LIQUID

Certificate of Results

Analyses	Sample Result	LOD	LOQ	Qual	Units	DF	Date/Time Analyzed
VOC			SW8260B			Analyst: LA	
1,1,1,2-Tetrachloroethane	U	0.3	1.0		µg/L	1	9/22/2010 7:50:00 AM
1,1,1-Trichloroethane	U	0.3	1.0		µg/L	1	9/22/2010 7:50:00 AM
1,1,2,2-Tetrachloroethane	U	0.3	1.0		µg/L	1	9/22/2010 7:50:00 AM
1,1,2-Trichloro-1,2,2-trifluoroethane	U	0.3	1.0		µg/L	1	9/22/2010 7:50:00 AM
1,1,2-Trichloroethane	U	0.3	1.0		µg/L	1	9/22/2010 7:50:00 AM
1,1-Dichloroethane	U	0.3	1.0		µg/L	1	9/22/2010 7:50:00 AM
1,1-Dichloroethene	U	0.3	1.0		µg/L	1	9/22/2010 7:50:00 AM
1,1-Dichloropropene	U	0.3	1.0		µg/L	1	9/22/2010 7:50:00 AM
1,2,3-Trichlorobenzene	U	0.3	1.0		µg/L	1	9/22/2010 7:50:00 AM
1,2,3-Trichloropropane	U	0.4	1.0		µg/L	1	9/22/2010 7:50:00 AM
1,2,4-Trichlorobenzene	U	0.3	1.0		µg/L	1	9/22/2010 7:50:00 AM
1,2,4-Trimethylbenzene	U	0.3	1.0		µg/L	1	9/22/2010 7:50:00 AM
1,2-Dibromo-3-chloropropane	U	0.4	1.0		µg/L	1	9/22/2010 7:50:00 AM
1,2-Dibromoethane	U	0.3	1.0		µg/L	1	9/22/2010 7:50:00 AM
1,2-Dichlorobenzene	U	0.3	1.0		µg/L	1	9/22/2010 7:50:00 AM
1,2-Dichloroethane	U	0.3	1.0		µg/L	1	9/22/2010 7:50:00 AM
1,2-Dichloropropane	U	0.3	1.0		µg/L	1	9/22/2010 7:50:00 AM
1,3,5-Trimethylbenzene	U	0.3	1.0		µg/L	1	9/22/2010 7:50:00 AM
1,3-Dichlorobenzene	U	0.3	1.0		µg/L	1	9/22/2010 7:50:00 AM
1,3-dichloropropane	U	0.3	1.0		µg/L	1	9/22/2010 7:50:00 AM
1,4-Dichlorobenzene	U	0.3	1.0		µg/L	1	9/22/2010 7:50:00 AM
2,2-Dichloropropane	U	0.3	1.0		µg/L	1	9/22/2010 7:50:00 AM
2-Butanone	U	0.3	1.0		µg/L	1	9/22/2010 7:50:00 AM
2-Chloroethyl vinyl ether	U	0.3	1.0		µg/L	1	9/22/2010 7:50:00 AM
2-Chlorotoluene	U	0.3	1.0		µg/L	1	9/22/2010 7:50:00 AM
2-Hexanone	U	0.3	1.0		µg/L	1	9/22/2010 7:50:00 AM
4-Chlorotoluene	U	0.3	1.0		µg/L	1	9/22/2010 7:50:00 AM
4-Isopropyltoluene	U	0.3	1.0		µg/L	1	9/22/2010 7:50:00 AM
4-Methyl-2-pentanone	U	0.3	1.0		µg/L	1	9/22/2010 7:50:00 AM
Acetone	U	0.3	1.0		µg/L	1	9/22/2010 7:50:00 AM
Benzene	U	0.3	1.0		µg/L	1	9/22/2010 7:50:00 AM
Bromobenzene	U	0.3	1.0		µg/L	1	9/22/2010 7:50:00 AM
Bromochloromethane	U	0.4	1.0		µg/L	1	9/22/2010 7:50:00 AM

American Analytical Laboratories, LLC., 56 Toledo Street, Farmingdale, NY, Zip - 11735
 Tel - 6314546100 Fax - 6314548027 www.American-Analytical.com



Qualifiers:	B	Analyte detected in the associated Method Blank	C	Calibration %RSD/%D exceeded for non-CCC analytes
	E	Value above quantitation range	H	Holding times for preparation or analysis exceeded
	J	Analyte detected below quantitation limits	LOD	Limit of Detection
	LOQ	Limit of Quantitation	P	>40% diff for detected conc between the two GC columns
	S	Spike Recovery outside accepted recovery limits	U	Indicates the compound was analyzed but not detected.

ELAP ID : 11418

CLIENT: Leggette Brashears & Graham Inc.
 Lab Order: 1009140
 Project: Rowe Industries; Sag Harbor
 Lab ID: 1009140-03A

Client Sample ID: MW-50 A
 Collection Date: 9/13/2010 3:37:00 PM
 Matrix: LIQUID

Certificate of Results

Analyses	Sample Result	LOD	LOQ	Qual	Units	DF	Date/Time Analyzed
VOC			SW8260B			Analyst: LA	
Bromodichloromethane	U	0.3	1.0		µg/L	1	9/22/2010 7:50:00 AM
Bromoform	U	0.3	1.0		µg/L	1	9/22/2010 7:50:00 AM
Bromomethane	U	0.3	1.0		µg/L	1	9/22/2010 7:50:00 AM
Carbon disulfide	U	0.3	1.0		µg/L	1	9/22/2010 7:50:00 AM
Carbon tetrachloride	U	0.3	1.0		µg/L	1	9/22/2010 7:50:00 AM
Chlorobenzene	U	0.3	1.0		µg/L	1	9/22/2010 7:50:00 AM
Chloroethane	U	0.4	1.0		µg/L	1	9/22/2010 7:50:00 AM
Chloroform	2.8	0.3	1.0		µg/L	1	9/22/2010 7:50:00 AM
Chloromethane	U	0.3	1.0		µg/L	1	9/22/2010 7:50:00 AM
cis-1,2-Dichloroethene	U	0.3	1.0		µg/L	1	9/22/2010 7:50:00 AM
cis-1,3-Dichloropropene	U	0.3	1.0		µg/L	1	9/22/2010 7:50:00 AM
Dibromochloromethane	U	0.3	1.0		µg/L	1	9/22/2010 7:50:00 AM
Dibromomethane	U	0.3	1.0		µg/L	1	9/22/2010 7:50:00 AM
Dichlorodifluoromethane	U	0.3	1.0		µg/L	1	9/22/2010 7:50:00 AM
Ethylbenzene	U	0.3	1.0		µg/L	1	9/22/2010 7:50:00 AM
Hexachlorobutadiene	U	0.3	1.0		µg/L	1	9/22/2010 7:50:00 AM
Isopropylbenzene	U	0.3	1.0		µg/L	1	9/22/2010 7:50:00 AM
m,p-Xylene	U	0.3	2.0		µg/L	1	9/22/2010 7:50:00 AM
Methyl tert-butyl ether	0.66	0.3	1.0	J	µg/L	1	9/22/2010 7:50:00 AM
Methylene chloride	U	0.3	1.0		µg/L	1	9/22/2010 7:50:00 AM
Naphthalene	U	0.3	1.0		µg/L	1	9/22/2010 7:50:00 AM
n-Butylbenzene	U	0.3	1.0		µg/L	1	9/22/2010 7:50:00 AM
n-Propylbenzene	U	0.3	1.0		µg/L	1	9/22/2010 7:50:00 AM
o-Xylene	U	0.3	1.0		µg/L	1	9/22/2010 7:50:00 AM
sec-Butylbenzene	U	0.3	1.0		µg/L	1	9/22/2010 7:50:00 AM
Styrene	U	0.3	1.0		µg/L	1	9/22/2010 7:50:00 AM
tert-Butylbenzene	U	0.3	1.0		µg/L	1	9/22/2010 7:50:00 AM
Tetrachloroethene	U	0.3	1.0		µg/L	1	9/22/2010 7:50:00 AM
Toluene	U	0.3	1.0		µg/L	1	9/22/2010 7:50:00 AM
trans-1,2-Dichloroethene	U	0.3	1.0		µg/L	1	9/22/2010 7:50:00 AM
trans-1,3-Dichloropropene	U	0.3	1.0		µg/L	1	9/22/2010 7:50:00 AM
Trichloroethene	U	0.3	1.0		µg/L	1	9/22/2010 7:50:00 AM
Trichlorofluoromethane	U	0.3	1.0	C	µg/L	1	9/22/2010 7:50:00 AM

American Analytical Laboratories, LLC., 56 Toledo Street, Farmingdale, NY, Zip - 11735
 Tel - 6314546100 Fax - 6314548027 www.American-Analytical.com



Qualifiers:	B	Analyte detected in the associated Method Blank	C	Calibration %RSD/%D exceeded for non-CCC analytes
	E	Value above quantitation range	H	Holding times for preparation or analysis exceeded
	J	Analyte detected below quantitation limits	LOD	Limit of Detection
	LOQ	Limit of Quantitation	P	>40% diff for detected conc between the two GC columns
	S	Spike Recovery outside accepted recovery limits	U	Indicates the compound was analyzed but not detected.

American Analytical Laboratories, LLC.

Date: 23-Sep-10

ELAP ID : 11418

CLIENT: Leggette Brashears & Graham Inc.
 Lab Order: 1009140
 Project: Rowe Industries; Sag Harbor
 Lab ID: 1009140-03A

Client Sample ID: MW-50 A
 Collection Date: 9/13/2010 3:37:00 PM
 Matrix: LIQUID

Certificate of Results

Analyses	Sample Result	LOD	LOQ	Qual	Units	DF	Date/Time Analyzed
VOC			SW8260B			Analyst: LA	
Vinyl acetate	U	0.3	1.0		µg/L	1	9/22/2010 7:50:00 AM
Vinyl chloride	U	0.3	1.0		µg/L	1	9/22/2010 7:50:00 AM
Surr: 4-Bromofluorobenzene	99.2	0	60-130		%REC	1	9/22/2010 7:50:00 AM
Surr: Dibromofluoromethane	88.2	0	63-127		%REC	1	9/22/2010 7:50:00 AM
Surr: Toluene-d8	96.6	0	61-128		%REC	1	9/22/2010 7:50:00 AM

American Analytical Laboratories, LLC., 56 Toledo Street, Farmingdale, NY, Zip - 11735
 Tel - 6314546100 Fax - 6314548027 www.American-Analytical.com



Qualifiers:	B	Analyte detected in the associated Method Blank	C	Calibration %RSD/%D exceeded for non-CCC analytes
	E	Value above quantitation range	H	Holding times for preparation or analysis exceeded
	J	Analyte detected below quantitation limits	LOD	Limit of Detection
	LOQ	Limit of Quantitation	P	>40% diff for detected conc between the two GC columns
	S	Spike Recovery outside accepted recovery limits	U	Indicates the compound was analyzed but not detected.

ELAP ID : 11418

CLIENT: Leggette Brashears & Graham Inc.
 Lab Order: 1009140
 Project: Rowe Industries; Sag Harbor
 Lab ID: 1009140-04A

Client Sample ID: N-1 B
 Collection Date: 9/13/2010 4:29:00 PM
 Matrix: LIQUID

Certificate of Results

Analyses	Sample Result	LOD	LOQ	Qual	Units	DF	Date/Time Analyzed
VOC			SW8260B			Analyst: LA	
1,1,1,2-Tetrachloroethane	U	0.3	1.0		µg/L	1	9/22/2010 8:21:00 AM
1,1,1-Trichloroethane	U	0.3	1.0		µg/L	1	9/22/2010 8:21:00 AM
1,1,2,2-Tetrachloroethane	U	0.3	1.0		µg/L	1	9/22/2010 8:21:00 AM
1,1,2-Trichloro-1,2,2-trifluoroethane	U	0.3	1.0		µg/L	1	9/22/2010 8:21:00 AM
1,1,2-Trichloroethane	U	0.3	1.0		µg/L	1	9/22/2010 8:21:00 AM
1,1-Dichloroethane	U	0.3	1.0		µg/L	1	9/22/2010 8:21:00 AM
1,1-Dichloroethene	U	0.3	1.0		µg/L	1	9/22/2010 8:21:00 AM
1,1-Dichloropropene	U	0.3	1.0		µg/L	1	9/22/2010 8:21:00 AM
1,2,3-Trichlorobenzene	U	0.3	1.0		µg/L	1	9/22/2010 8:21:00 AM
1,2,3-Trichloropropane	U	0.4	1.0		µg/L	1	9/22/2010 8:21:00 AM
1,2,4-Trichlorobenzene	U	0.3	1.0		µg/L	1	9/22/2010 8:21:00 AM
1,2,4-Trimethylbenzene	U	0.3	1.0		µg/L	1	9/22/2010 8:21:00 AM
1,2-Dibromo-3-chloropropane	U	0.4	1.0		µg/L	1	9/22/2010 8:21:00 AM
1,2-Dibromoethane	U	0.3	1.0		µg/L	1	9/22/2010 8:21:00 AM
1,2-Dichlorobenzene	U	0.3	1.0		µg/L	1	9/22/2010 8:21:00 AM
1,2-Dichloroethane	U	0.3	1.0		µg/L	1	9/22/2010 8:21:00 AM
1,2-Dichloropropane	U	0.3	1.0		µg/L	1	9/22/2010 8:21:00 AM
1,3,5-Trimethylbenzene	U	0.3	1.0		µg/L	1	9/22/2010 8:21:00 AM
1,3-Dichlorobenzene	U	0.3	1.0		µg/L	1	9/22/2010 8:21:00 AM
1,3-dichloropropane	U	0.3	1.0		µg/L	1	9/22/2010 8:21:00 AM
1,4-Dichlorobenzene	U	0.3	1.0		µg/L	1	9/22/2010 8:21:00 AM
2,2-Dichloropropane	U	0.3	1.0		µg/L	1	9/22/2010 8:21:00 AM
2-Butanone	U	0.3	1.0		µg/L	1	9/22/2010 8:21:00 AM
2-Chloroethyl vinyl ether	U	0.3	1.0		µg/L	1	9/22/2010 8:21:00 AM
2-Chlorotoluene	U	0.3	1.0		µg/L	1	9/22/2010 8:21:00 AM
2-Hexanone	U	0.3	1.0		µg/L	1	9/22/2010 8:21:00 AM
4-Chlorotoluene	U	0.3	1.0		µg/L	1	9/22/2010 8:21:00 AM
4-Isopropyltoluene	U	0.3	1.0		µg/L	1	9/22/2010 8:21:00 AM
4-Methyl-2-pentanone	U	0.3	1.0		µg/L	1	9/22/2010 8:21:00 AM
Acetone	U	0.3	1.0		µg/L	1	9/22/2010 8:21:00 AM
Benzene	U	0.3	1.0		µg/L	1	9/22/2010 8:21:00 AM
Bromobenzene	U	0.3	1.0		µg/L	1	9/22/2010 8:21:00 AM
Bromochloromethane	U	0.4	1.0		µg/L	1	9/22/2010 8:21:00 AM

American Analytical Laboratories, LLC., 56 Toledo Street, Farmingdale, NY, Zip - 11735
 Tel - 6314546100 Fax - 6314548027 www.American-Analytical.com



Qualifiers:	B	Analyte detected in the associated Method Blank	C	Calibration %RSD/%D exceeded for non-CCC analytes
	E	Value above quantitation range	H	Holding times for preparation or analysis exceeded
	J	Analyte detected below quantitation limits	LOD	Limit of Detection
	LOQ	Limit of Quantitation	P	>40% diff for detected conc between the two GC columns
	S	Spike Recovery outside accepted recovery limits	U	Indicates the compound was analyzed but not detected.

ELAP ID : 11418

CLIENT: Leggette Brashears & Graham Inc.
 Lab Order: 1009140
 Project: Rowe Industries; Sag Harbor
 Lab ID: 1009140-04A

Client Sample ID: N-1 B
 Collection Date: 9/13/2010 4:29:00 PM
 Matrix: LIQUID

Certificate of Results

Analyses	Sample Result	LOD	LOQ	Qual	Units	DF	Date/Time Analyzed
VOC			SW8260B			Analyst: LA	
Bromodichloromethane	U	0.3	1.0		µg/L	1	9/22/2010 8:21:00 AM
Bromoform	U	0.3	1.0		µg/L	1	9/22/2010 8:21:00 AM
Bromomethane	U	0.3	1.0		µg/L	1	9/22/2010 8:21:00 AM
Carbon disulfide	U	0.3	1.0		µg/L	1	9/22/2010 8:21:00 AM
Carbon tetrachloride	U	0.3	1.0		µg/L	1	9/22/2010 8:21:00 AM
Chlorobenzene	U	0.3	1.0		µg/L	1	9/22/2010 8:21:00 AM
Chloroethane	U	0.4	1.0		µg/L	1	9/22/2010 8:21:00 AM
Chloroform	U	0.3	1.0		µg/L	1	9/22/2010 8:21:00 AM
Chloromethane	U	0.3	1.0		µg/L	1	9/22/2010 8:21:00 AM
cis-1,2-Dichloroethene	U	0.3	1.0		µg/L	1	9/22/2010 8:21:00 AM
cis-1,3-Dichloropropene	U	0.3	1.0		µg/L	1	9/22/2010 8:21:00 AM
Dibromochloromethane	U	0.3	1.0		µg/L	1	9/22/2010 8:21:00 AM
Dibromomethane	U	0.3	1.0		µg/L	1	9/22/2010 8:21:00 AM
Dichlorodifluoromethane	U	0.3	1.0		µg/L	1	9/22/2010 8:21:00 AM
Ethylbenzene	U	0.3	1.0		µg/L	1	9/22/2010 8:21:00 AM
Hexachlorobutadiene	U	0.3	1.0		µg/L	1	9/22/2010 8:21:00 AM
Isopropylbenzene	U	0.3	1.0		µg/L	1	9/22/2010 8:21:00 AM
m,p-Xylene	U	0.3	2.0		µg/L	1	9/22/2010 8:21:00 AM
Methyl tert-butyl ether	U	0.3	1.0		µg/L	1	9/22/2010 8:21:00 AM
Methylene chloride	U	0.3	1.0		µg/L	1	9/22/2010 8:21:00 AM
Naphthalene	U	0.3	1.0		µg/L	1	9/22/2010 8:21:00 AM
n-Butylbenzene	U	0.3	1.0		µg/L	1	9/22/2010 8:21:00 AM
n-Propylbenzene	U	0.3	1.0		µg/L	1	9/22/2010 8:21:00 AM
o-Xylene	U	0.3	1.0		µg/L	1	9/22/2010 8:21:00 AM
sec-Butylbenzene	U	0.3	1.0		µg/L	1	9/22/2010 8:21:00 AM
Styrene	U	0.3	1.0		µg/L	1	9/22/2010 8:21:00 AM
tert-Butylbenzene	U	0.3	1.0		µg/L	1	9/22/2010 8:21:00 AM
Tetrachloroethene	U	0.3	1.0		µg/L	1	9/22/2010 8:21:00 AM
Toluene	U	0.3	1.0		µg/L	1	9/22/2010 8:21:00 AM
trans-1,2-Dichloroethene	U	0.3	1.0		µg/L	1	9/22/2010 8:21:00 AM
trans-1,3-Dichloropropene	U	0.3	1.0		µg/L	1	9/22/2010 8:21:00 AM
Trichloroethene	U	0.3	1.0		µg/L	1	9/22/2010 8:21:00 AM
Trichlorofluoromethane	U	0.3	1.0	C	µg/L	1	9/22/2010 8:21:00 AM

American Analytical Laboratories, LLC., 56 Toledo Street, Farmingdale, NY, Zip - 11735
 Tel - 6314546100 Fax - 6314548027 www.American-Analytical.com



Qualifiers:	B	Analyte detected in the associated Method Blank	C	Calibration %RSD/%D exceeded for non-CCC analytes
	E	Value above quantitation range	H	Holding times for preparation or analysis exceeded
	J	Analyte detected below quantitation limits	LOD	Limit of Detection
	LOQ	Limit of Quantitation	P	>40% diff for detected conc between the two GC columns
	S	Spike Recovery outside accepted recovery limits	U	Indicates the compound was analyzed but not detected.

American Analytical Laboratories, LLC.

Date: 23-Sep-10

ELAP ID : 11418

CLIENT: Leggette Brashears & Graham Inc.
 Lab Order: 1009140
 Project: Rowe Industries; Sag Harbor
 Lab ID: 1009140-04A

Client Sample ID: N-1 B
 Collection Date: 9/13/2010 4:29:00 PM
 Matrix: LIQUID

Certificate of Results

Analyses	Sample Result	LOD	LOQ	Qual	Units	DF	Date/Time Analyzed
VOC			SW8260B			Analyst: LA	
Vinyl acetate	U	0.3	1.0		µg/L	1	9/22/2010 8:21:00 AM
Vinyl chloride	U	0.3	1.0		µg/L	1	9/22/2010 8:21:00 AM
Surr: 4-Bromofluorobenzene	98.4	0	60-130		%REC	1	9/22/2010 8:21:00 AM
Surr: Dibromofluoromethane	88.5	0	63-127		%REC	1	9/22/2010 8:21:00 AM
Surr: Toluene-d8	101	0	61-128		%REC	1	9/22/2010 8:21:00 AM

American Analytical Laboratories, LLC., 56 Toledo Street, Farmingdale, NY, Zip - 11735
 Tel - 6314546100 Fax - 6314548027 www.American-Analytical.com



Qualifiers:	B	Analyte detected in the associated Method Blank	C	Calibration %RSD/%D exceeded for non-CCC analytes
	E	Value above quantitation range	H	Holding times for preparation or analysis exceeded
	J	Analyte detected below quantitation limits	LOD	Limit of Detection
	LOQ	Limit of Quantitation	P	>40% diff for detected conc between the two GC columns
	S	Spike Recovery outside accepted recovery limits	U	Indicates the compound was analyzed but not detected.

ELAP ID : 11418

CLIENT: Leggette Brashears & Graham Inc.
 Lab Order: 1009140
 Project: Rowe Industries; Sag Harbor
 Lab ID: 1009140-05A

Client Sample ID: N-1 A
 Collection Date: 9/13/2010 5:16:00 PM
 Matrix: LIQUID

Certificate of Results

Analyses	Sample Result	LOD	LOQ	Qual	Units	DF	Date/Time Analyzed
VOC			SW8260B			Analyst: LA	
1,1,1,2-Tetrachloroethane	U	0.3	1.0		µg/L	1	9/22/2010 8:53:00 AM
1,1,1-Trichloroethane	U	0.3	1.0		µg/L	1	9/22/2010 8:53:00 AM
1,1,2,2-Tetrachloroethane	U	0.3	1.0		µg/L	1	9/22/2010 8:53:00 AM
1,1,2-Trichloro-1,2,2-trifluoroethane	U	0.3	1.0		µg/L	1	9/22/2010 8:53:00 AM
1,1,2-Trichloroethane	U	0.3	1.0		µg/L	1	9/22/2010 8:53:00 AM
1,1-Dichloroethane	U	0.3	1.0		µg/L	1	9/22/2010 8:53:00 AM
1,1-Dichloroethene	U	0.3	1.0		µg/L	1	9/22/2010 8:53:00 AM
1,1-Dichloropropene	U	0.3	1.0		µg/L	1	9/22/2010 8:53:00 AM
1,2,3-Trichlorobenzene	U	0.3	1.0		µg/L	1	9/22/2010 8:53:00 AM
1,2,3-Trichloropropane	U	0.4	1.0		µg/L	1	9/22/2010 8:53:00 AM
1,2,4-Trichlorobenzene	U	0.3	1.0		µg/L	1	9/22/2010 8:53:00 AM
1,2,4-Trimethylbenzene	U	0.3	1.0		µg/L	1	9/22/2010 8:53:00 AM
1,2-Dibromo-3-chloropropane	U	0.4	1.0		µg/L	1	9/22/2010 8:53:00 AM
1,2-Dibromoethane	U	0.3	1.0		µg/L	1	9/22/2010 8:53:00 AM
1,2-Dichlorobenzene	U	0.3	1.0		µg/L	1	9/22/2010 8:53:00 AM
1,2-Dichloroethane	U	0.3	1.0		µg/L	1	9/22/2010 8:53:00 AM
1,2-Dichloropropane	U	0.3	1.0		µg/L	1	9/22/2010 8:53:00 AM
1,3,5-Trimethylbenzene	U	0.3	1.0		µg/L	1	9/22/2010 8:53:00 AM
1,3-Dichlorobenzene	U	0.3	1.0		µg/L	1	9/22/2010 8:53:00 AM
1,3-dichloropropane	U	0.3	1.0		µg/L	1	9/22/2010 8:53:00 AM
1,4-Dichlorobenzene	U	0.3	1.0		µg/L	1	9/22/2010 8:53:00 AM
2,2-Dichloropropane	U	0.3	1.0		µg/L	1	9/22/2010 8:53:00 AM
2-Butanone	U	0.3	1.0		µg/L	1	9/22/2010 8:53:00 AM
2-Chloroethyl vinyl ether	U	0.3	1.0		µg/L	1	9/22/2010 8:53:00 AM
2-Chlorotoluene	U	0.3	1.0		µg/L	1	9/22/2010 8:53:00 AM
2-Hexanone	U	0.3	1.0		µg/L	1	9/22/2010 8:53:00 AM
4-Chlorotoluene	U	0.3	1.0		µg/L	1	9/22/2010 8:53:00 AM
4-Isopropyltoluene	U	0.3	1.0		µg/L	1	9/22/2010 8:53:00 AM
4-Methyl-2-pentanone	U	0.3	1.0		µg/L	1	9/22/2010 8:53:00 AM
Acetone	U	0.3	1.0		µg/L	1	9/22/2010 8:53:00 AM
Benzene	U	0.3	1.0		µg/L	1	9/22/2010 8:53:00 AM
Bromobenzene	U	0.3	1.0		µg/L	1	9/22/2010 8:53:00 AM
Bromochloromethane	U	0.4	1.0		µg/L	1	9/22/2010 8:53:00 AM

American Analytical Laboratories, LLC., 56 Toledo Street, Farmingdale, NY, Zip - 11735
 Tel - 6314546100 Fax - 6314548027 www.American-Analytical.com



Qualifiers:	B	Analyte detected in the associated Method Blank	C	Calibration %RSD/%D exceeded for non-CCC analytes
	E	Value above quantitation range	H	Holding times for preparation or analysis exceeded
	J	Analyte detected below quantitation limits	LOD	Limit of Detection
	LOQ	Limit of Quantitation	P	>40% diff for detected conc between the two GC columns
	S	Spike Recovery outside accepted recovery limits	U	Indicates the compound was analyzed but not detected.

ELAP ID : 11418

CLIENT: Leggette Brashears & Graham Inc.
 Lab Order: 1009140
 Project: Rowe Industries; Sag Harbor
 Lab ID: 1009140-05A

Client Sample ID: N-1 A
 Collection Date: 9/13/2010 5:16:00 PM
 Matrix: LIQUID

Certificate of Results

Analyses	Sample Result	LOD	LOQ	Qual	Units	DF	Date/Time Analyzed
VOC			SW8260B			Analyst: LA	
Bromodichloromethane	U	0.3	1.0		µg/L	1	9/22/2010 8:53:00 AM
Bromoform	U	0.3	1.0		µg/L	1	9/22/2010 8:53:00 AM
Bromomethane	U	0.3	1.0		µg/L	1	9/22/2010 8:53:00 AM
Carbon disulfide	U	0.3	1.0		µg/L	1	9/22/2010 8:53:00 AM
Carbon tetrachloride	U	0.3	1.0		µg/L	1	9/22/2010 8:53:00 AM
Chlorobenzene	U	0.3	1.0		µg/L	1	9/22/2010 8:53:00 AM
Chloroethane	U	0.4	1.0		µg/L	1	9/22/2010 8:53:00 AM
Chloroform	3.6	0.3	1.0		µg/L	1	9/22/2010 8:53:00 AM
Chloromethane	U	0.3	1.0		µg/L	1	9/22/2010 8:53:00 AM
cis-1,2-Dichloroethene	U	0.3	1.0		µg/L	1	9/22/2010 8:53:00 AM
cis-1,3-Dichloropropene	U	0.3	1.0		µg/L	1	9/22/2010 8:53:00 AM
Dibromochloromethane	U	0.3	1.0		µg/L	1	9/22/2010 8:53:00 AM
Dibromomethane	U	0.3	1.0		µg/L	1	9/22/2010 8:53:00 AM
Dichlorodifluoromethane	U	0.3	1.0		µg/L	1	9/22/2010 8:53:00 AM
Ethylbenzene	U	0.3	1.0		µg/L	1	9/22/2010 8:53:00 AM
Hexachlorobutadiene	U	0.3	1.0		µg/L	1	9/22/2010 8:53:00 AM
Isopropylbenzene	U	0.3	1.0		µg/L	1	9/22/2010 8:53:00 AM
m,p-Xylene	U	0.3	2.0		µg/L	1	9/22/2010 8:53:00 AM
Methyl tert-butyl ether	U	0.3	1.0		µg/L	1	9/22/2010 8:53:00 AM
Methylene chloride	U	0.3	1.0		µg/L	1	9/22/2010 8:53:00 AM
Naphthalene	U	0.3	1.0		µg/L	1	9/22/2010 8:53:00 AM
n-Butylbenzene	U	0.3	1.0		µg/L	1	9/22/2010 8:53:00 AM
n-Propylbenzene	U	0.3	1.0		µg/L	1	9/22/2010 8:53:00 AM
o-Xylene	U	0.3	1.0		µg/L	1	9/22/2010 8:53:00 AM
sec-Butylbenzene	U	0.3	1.0		µg/L	1	9/22/2010 8:53:00 AM
Styrene	U	0.3	1.0		µg/L	1	9/22/2010 8:53:00 AM
tert-Butylbenzene	U	0.3	1.0		µg/L	1	9/22/2010 8:53:00 AM
Tetrachloroethene	U	0.3	1.0		µg/L	1	9/22/2010 8:53:00 AM
Toluene	U	0.3	1.0		µg/L	1	9/22/2010 8:53:00 AM
trans-1,2-Dichloroethene	U	0.3	1.0		µg/L	1	9/22/2010 8:53:00 AM
trans-1,3-Dichloropropene	U	0.3	1.0		µg/L	1	9/22/2010 8:53:00 AM
Trichloroethene	U	0.3	1.0		µg/L	1	9/22/2010 8:53:00 AM
Trichlorofluoromethane	U	0.3	1.0	C	µg/L	1	9/22/2010 8:53:00 AM

American Analytical Laboratories, LLC., 56 Toledo Street, Farmingdale, NY, Zip - 11735
 Tel - 6314546100 Fax - 6314548027 www.American-Analytical.com



Qualifiers:	B	Analyte detected in the associated Method Blank	C	Calibration %RSD/%D exceeded for non-CCC analytes
	E	Value above quantitation range	H	Holding times for preparation or analysis exceeded
	J	Analyte detected below quantitation limits	LOD	Limit of Detection
	LOQ	Limit of Quantitation	P	>40% diff for detected conc between the two GC columns
	S	Spike Recovery outside accepted recovery limits	U	Indicates the compound was analyzed but not detected.

ELAP ID : 11418

CLIENT: Leggette Brashears & Graham Inc.
 Lab Order: 1009140
 Project: Rowe Industries; Sag Harbor
 Lab ID: 1009140-05A

Client Sample ID: N-1 A
 Collection Date: 9/13/2010 5:16:00 PM
 Matrix: LIQUID

Certificate of Results

Analyses	Sample Result	LOD	LOQ	Qual	Units	DF	Date/Time Analyzed
VOC			SW8260B			Analyst: LA	
Vinyl acetate	U	0.3	1.0		µg/L	1	9/22/2010 8:53:00 AM
Vinyl chloride	U	0.3	1.0		µg/L	1	9/22/2010 8:53:00 AM
Surr: 4-Bromofluorobenzene	96.8	0	60-130		%REC	1	9/22/2010 8:53:00 AM
Surr: Dibromofluoromethane	91.6	0	63-127		%REC	1	9/22/2010 8:53:00 AM
Surr: Toluene-d8	99.5	0	61-128		%REC	1	9/22/2010 8:53:00 AM

American Analytical Laboratories, LLC., 56 Toledo Street, Farmingdale, NY, Zip - 11735
 Tel - 6314546100 Fax - 6314548027 www.American-Analytical.com



Qualifiers:	B	Analyte detected in the associated Method Blank	C	Calibration %RSD/%D exceeded for non-CCC analytes
	E	Value above quantitation range	H	Holding times for preparation or analysis exceeded
	J	Analyte detected below quantitation limits	LOD	Limit of Detection
	LOQ	Limit of Quantitation	P	>40% diff for detected conc between the two GC columns
	S	Spike Recovery outside accepted recovery limits	U	Indicates the compound was analyzed but not detected.

ELAP ID : 11418

CLIENT: Leggette Brashears & Graham Inc.
 Lab Order: 1009140
 Project: Rowe Industries; Sag Harbor
 Lab ID: 1009140-06A

Client Sample ID: MW-49 C
 Collection Date: 9/13/2010 6:10:00 PM
 Matrix: LIQUID

Certificate of Results

Analyses	Sample Result	LOD	LOQ	Qual	Units	DF	Date/Time Analyzed
VOC			SW8260B			Analyst: LA	
1,1,1,2-Tetrachloroethane	U	0.3	1.0		µg/L	1	9/22/2010 9:24:00 AM
1,1,1-Trichloroethane	U	0.3	1.0		µg/L	1	9/22/2010 9:24:00 AM
1,1,2,2-Tetrachloroethane	U	0.3	1.0		µg/L	1	9/22/2010 9:24:00 AM
1,1,2-Trichloro-1,2,2-trifluoroethane	U	0.3	1.0		µg/L	1	9/22/2010 9:24:00 AM
1,1,2-Trichloroethane	U	0.3	1.0		µg/L	1	9/22/2010 9:24:00 AM
1,1-Dichloroethane	U	0.3	1.0		µg/L	1	9/22/2010 9:24:00 AM
1,1-Dichloroethene	U	0.3	1.0		µg/L	1	9/22/2010 9:24:00 AM
1,1-Dichloropropene	U	0.3	1.0		µg/L	1	9/22/2010 9:24:00 AM
1,2,3-Trichlorobenzene	U	0.3	1.0		µg/L	1	9/22/2010 9:24:00 AM
1,2,3-Trichloropropane	U	0.4	1.0		µg/L	1	9/22/2010 9:24:00 AM
1,2,4-Trichlorobenzene	U	0.3	1.0		µg/L	1	9/22/2010 9:24:00 AM
1,2,4-Trimethylbenzene	U	0.3	1.0		µg/L	1	9/22/2010 9:24:00 AM
1,2-Dibromo-3-chloropropane	U	0.4	1.0		µg/L	1	9/22/2010 9:24:00 AM
1,2-Dibromoethane	U	0.3	1.0		µg/L	1	9/22/2010 9:24:00 AM
1,2-Dichlorobenzene	U	0.3	1.0		µg/L	1	9/22/2010 9:24:00 AM
1,2-Dichloroethane	U	0.3	1.0		µg/L	1	9/22/2010 9:24:00 AM
1,2-Dichloropropane	U	0.3	1.0		µg/L	1	9/22/2010 9:24:00 AM
1,3,5-Trimethylbenzene	U	0.3	1.0		µg/L	1	9/22/2010 9:24:00 AM
1,3-Dichlorobenzene	U	0.3	1.0		µg/L	1	9/22/2010 9:24:00 AM
1,3-dichloropropane	U	0.3	1.0		µg/L	1	9/22/2010 9:24:00 AM
1,4-Dichlorobenzene	U	0.3	1.0		µg/L	1	9/22/2010 9:24:00 AM
2,2-Dichloropropane	U	0.3	1.0		µg/L	1	9/22/2010 9:24:00 AM
2-Butanone	U	0.3	1.0		µg/L	1	9/22/2010 9:24:00 AM
2-Chloroethyl vinyl ether	U	0.3	1.0		µg/L	1	9/22/2010 9:24:00 AM
2-Chlorotoluene	U	0.3	1.0		µg/L	1	9/22/2010 9:24:00 AM
2-Hexanone	U	0.3	1.0		µg/L	1	9/22/2010 9:24:00 AM
4-Chlorotoluene	U	0.3	1.0		µg/L	1	9/22/2010 9:24:00 AM
4-Isopropyltoluene	U	0.3	1.0		µg/L	1	9/22/2010 9:24:00 AM
4-Methyl-2-pentanone	U	0.3	1.0		µg/L	1	9/22/2010 9:24:00 AM
Acetone	U	0.3	1.0		µg/L	1	9/22/2010 9:24:00 AM
Benzene	U	0.3	1.0		µg/L	1	9/22/2010 9:24:00 AM
Bromobenzene	U	0.3	1.0		µg/L	1	9/22/2010 9:24:00 AM
Bromochloromethane	U	0.4	1.0		µg/L	1	9/22/2010 9:24:00 AM

American Analytical Laboratories, LLC., 56 Toledo Street, Farmingdale, NY, Zip - 11735
 Tel - 6314546100 Fax - 6314548027 www.American-Analytical.com



Qualifiers:	B	Analyte detected in the associated Method Blank	C	Calibration %RSD/%D exceeded for non-CCC analytes
	E	Value above quantitation range	H	Holding times for preparation or analysis exceeded
	J	Analyte detected below quantitation limits	LOD	Limit of Detection
	LOQ	Limit of Quantitation	P	>40% diff for detected conc between the two GC columns
	S	Spike Recovery outside accepted recovery limits	U	Indicates the compound was analyzed but not detected.

ELAP ID : 11418

CLIENT: Leggette Brashears & Graham Inc.
 Lab Order: 1009140
 Project: Rowe Industries; Sag Harbor
 Lab ID: 1009140-06A

Client Sample ID: MW-49 C
 Collection Date: 9/13/2010 6:10:00 PM
 Matrix: LIQUID

Certificate of Results

Analyses	Sample Result	LOD	LOQ	Qual	Units	DF	Date/Time Analyzed
VOC			SW8260B			Analyst: LA	
Bromodichloromethane	U	0.3	1.0		µg/L	1	9/22/2010 9:24:00 AM
Bromoform	U	0.3	1.0		µg/L	1	9/22/2010 9:24:00 AM
Bromomethane	U	0.3	1.0		µg/L	1	9/22/2010 9:24:00 AM
Carbon disulfide	U	0.3	1.0		µg/L	1	9/22/2010 9:24:00 AM
Carbon tetrachloride	U	0.3	1.0		µg/L	1	9/22/2010 9:24:00 AM
Chlorobenzene	U	0.3	1.0		µg/L	1	9/22/2010 9:24:00 AM
Chloroethane	U	0.4	1.0		µg/L	1	9/22/2010 9:24:00 AM
Chloroform	U	0.3	1.0		µg/L	1	9/22/2010 9:24:00 AM
Chloromethane	U	0.3	1.0		µg/L	1	9/22/2010 9:24:00 AM
cis-1,2-Dichloroethene	U	0.3	1.0		µg/L	1	9/22/2010 9:24:00 AM
cis-1,3-Dichloropropene	U	0.3	1.0		µg/L	1	9/22/2010 9:24:00 AM
Dibromochloromethane	U	0.3	1.0		µg/L	1	9/22/2010 9:24:00 AM
Dibromomethane	U	0.3	1.0		µg/L	1	9/22/2010 9:24:00 AM
Dichlorodifluoromethane	U	0.3	1.0		µg/L	1	9/22/2010 9:24:00 AM
Ethylbenzene	U	0.3	1.0		µg/L	1	9/22/2010 9:24:00 AM
Hexachlorobutadiene	U	0.3	1.0		µg/L	1	9/22/2010 9:24:00 AM
Isopropylbenzene	U	0.3	1.0		µg/L	1	9/22/2010 9:24:00 AM
m,p-Xylene	U	0.3	2.0		µg/L	1	9/22/2010 9:24:00 AM
Methyl tert-butyl ether	U	0.3	1.0		µg/L	1	9/22/2010 9:24:00 AM
Methylene chloride	U	0.3	1.0		µg/L	1	9/22/2010 9:24:00 AM
Naphthalene	U	0.3	1.0		µg/L	1	9/22/2010 9:24:00 AM
n-Butylbenzene	U	0.3	1.0		µg/L	1	9/22/2010 9:24:00 AM
n-Propylbenzene	U	0.3	1.0		µg/L	1	9/22/2010 9:24:00 AM
o-Xylene	U	0.3	1.0		µg/L	1	9/22/2010 9:24:00 AM
sec-Butylbenzene	U	0.3	1.0		µg/L	1	9/22/2010 9:24:00 AM
Styrene	U	0.3	1.0		µg/L	1	9/22/2010 9:24:00 AM
tert-Butylbenzene	U	0.3	1.0		µg/L	1	9/22/2010 9:24:00 AM
Tetrachloroethene	U	0.3	1.0		µg/L	1	9/22/2010 9:24:00 AM
Toluene	U	0.3	1.0		µg/L	1	9/22/2010 9:24:00 AM
trans-1,2-Dichloroethene	U	0.3	1.0		µg/L	1	9/22/2010 9:24:00 AM
trans-1,3-Dichloropropene	U	0.3	1.0		µg/L	1	9/22/2010 9:24:00 AM
Trichloroethene	U	0.3	1.0		µg/L	1	9/22/2010 9:24:00 AM
Trichlorofluoromethane	U	0.3	1.0	C	µg/L	1	9/22/2010 9:24:00 AM

American Analytical Laboratories, LLC., 56 Toledo Street, Farmingdale, NY, Zip - 11735
 Tel - 6314546100 Fax - 6314548027 www.American-Analytical.com



Qualifiers:	B	Analyte detected in the associated Method Blank	C	Calibration %RSD/%D exceeded for non-CCC analytes
	E	Value above quantitation range	H	Holding times for preparation or analysis exceeded
	J	Analyte detected below quantitation limits	LOD	Limit of Detection
	LOQ	Limit of Quantitation	P	>40% diff for detected conc between the two GC columns
	S	Spike Recovery outside accepted recovery limits	U	Indicates the compound was analyzed but not detected.

American Analytical Laboratories, LLC.

Date: 23-Sep-10

ELAP ID : 11418

CLIENT: Leggette Brashears & Graham Inc.
Lab Order: 1009140
Project: Rowe Industries; Sag Harbor
Lab ID: 1009140-06A

Client Sample ID: MW-49 C
Collection Date: 9/13/2010 6:10:00 PM
Matrix: LIQUID

Certificate of Results

Analyses	Sample Result	LOD	LOQ	Qual	Units	DF	Date/Time Analyzed
VOC			SW8260B			Analyst: LA	
Vinyl acetate	U	0.3	1.0		µg/L	1	9/22/2010 9:24:00 AM
Vinyl chloride	U	0.3	1.0		µg/L	1	9/22/2010 9:24:00 AM
Surr: 4-Bromofluorobenzene	96.2	0	60-130		%REC	1	9/22/2010 9:24:00 AM
Surr: Dibromofluoromethane	85.8	0	63-127		%REC	1	9/22/2010 9:24:00 AM
Surr: Toluene-d8	101	0	61-128		%REC	1	9/22/2010 9:24:00 AM

American Analytical Laboratories, LLC., 56 Toledo Street, Farmingdale, NY, Zip - 11735
 Tel - 6314546100 Fax - 6314548027 www.American-Analytical.com



Qualifiers:	B	Analyte detected in the associated Method Blank	C	Calibration %RSD/%D exceeded for non-CCC analytes
	E	Value above quantitation range	H	Holding times for preparation or analysis exceeded
	J	Analyte detected below quantitation limits	LOD	Limit of Detection
	LOQ	Limit of Quantitation	P	>40% diff for detected conc between the two GC columns
	S	Spike Recovery outside accepted recovery limits	U	Indicates the compound was analyzed but not detected.

American Analytical Laboratories, LLC.

Date: 23-Sep-10

ELAP ID : 11418

CLIENT: Leggette Brashears & Graham Inc.
Lab Order: 1009140
Project: Rowe Industries; Sag Harbor
Lab ID: 1009140-07A

Client Sample ID: MW-49 B
Collection Date: 9/14/2010 8:02:00 AM
Matrix: LIQUID

Certificate of Results

Analyses	Sample Result	LOD	LOQ	Qual	Units	DF	Date/Time Analyzed
VOC			SW8260B			Analyst: LA	
1,1,1,2-Tetrachloroethane	U	0.3	1.0		µg/L	1	9/22/2010 9:56:00 AM
1,1,1-Trichloroethane	U	0.3	1.0		µg/L	1	9/22/2010 9:56:00 AM
1,1,2,2-Tetrachloroethane	U	0.3	1.0		µg/L	1	9/22/2010 9:56:00 AM
1,1,2-Trichloro-1,2,2-trifluoroethane	U	0.3	1.0		µg/L	1	9/22/2010 9:56:00 AM
1,1,2-Trichloroethane	U	0.3	1.0		µg/L	1	9/22/2010 9:56:00 AM
1,1-Dichloroethane	U	0.3	1.0		µg/L	1	9/22/2010 9:56:00 AM
1,1-Dichloroethene	U	0.3	1.0		µg/L	1	9/22/2010 9:56:00 AM
1,1-Dichloropropene	U	0.3	1.0		µg/L	1	9/22/2010 9:56:00 AM
1,2,3-Trichlorobenzene	U	0.3	1.0		µg/L	1	9/22/2010 9:56:00 AM
1,2,3-Trichloropropane	U	0.4	1.0		µg/L	1	9/22/2010 9:56:00 AM
1,2,4-Trichlorobenzene	U	0.3	1.0		µg/L	1	9/22/2010 9:56:00 AM
1,2,4-Trimethylbenzene	U	0.3	1.0		µg/L	1	9/22/2010 9:56:00 AM
1,2-Dibromo-3-chloropropane	U	0.4	1.0		µg/L	1	9/22/2010 9:56:00 AM
1,2-Dibromoethane	U	0.3	1.0		µg/L	1	9/22/2010 9:56:00 AM
1,2-Dichlorobenzene	U	0.3	1.0		µg/L	1	9/22/2010 9:56:00 AM
1,2-Dichloroethane	U	0.3	1.0		µg/L	1	9/22/2010 9:56:00 AM
1,2-Dichloropropane	U	0.3	1.0		µg/L	1	9/22/2010 9:56:00 AM
1,3,5-Trimethylbenzene	U	0.3	1.0		µg/L	1	9/22/2010 9:56:00 AM
1,3-Dichlorobenzene	U	0.3	1.0		µg/L	1	9/22/2010 9:56:00 AM
1,3-dichloropropane	U	0.3	1.0		µg/L	1	9/22/2010 9:56:00 AM
1,4-Dichlorobenzene	U	0.3	1.0		µg/L	1	9/22/2010 9:56:00 AM
2,2-Dichloropropane	U	0.3	1.0		µg/L	1	9/22/2010 9:56:00 AM
2-Butanone	U	0.3	1.0		µg/L	1	9/22/2010 9:56:00 AM
2-Chloroethyl vinyl ether	U	0.3	1.0		µg/L	1	9/22/2010 9:56:00 AM
2-Chlorotoluene	U	0.3	1.0		µg/L	1	9/22/2010 9:56:00 AM
2-Hexanone	U	0.3	1.0		µg/L	1	9/22/2010 9:56:00 AM
4-Chlorotoluene	U	0.3	1.0		µg/L	1	9/22/2010 9:56:00 AM
4-Isopropyltoluene	U	0.3	1.0		µg/L	1	9/22/2010 9:56:00 AM
4-Methyl-2-pentanone	U	0.3	1.0		µg/L	1	9/22/2010 9:56:00 AM
Acetone	U	0.3	1.0		µg/L	1	9/22/2010 9:56:00 AM
Benzene	U	0.3	1.0		µg/L	1	9/22/2010 9:56:00 AM
Bromobenzene	U	0.3	1.0		µg/L	1	9/22/2010 9:56:00 AM
Bromochloromethane	U	0.4	1.0		µg/L	1	9/22/2010 9:56:00 AM

American Analytical Laboratories, LLC., 56 Toledo Street, Farmingdale, NY, Zip - 11735
 Tel - 6314546100 Fax - 6314548027 www.American-Analytical.com



Qualifiers:	B	Analyte detected in the associated Method Blank	C	Calibration %RSD/%D exceeded for non-CCC analytes
	E	Value above quantitation range	H	Holding times for preparation or analysis exceeded
	J	Analyte detected below quantitation limits	LOD	Limit of Detection
	LOQ	Limit of Quantitation	P	>40% diff for detected conc between the two GC columns
	S	Spike Recovery outside accepted recovery limits	U	Indicates the compound was analyzed but not detected.

ELAP ID : 11418

CLIENT: Leggette Brashears & Graham Inc.
 Lab Order: 1009140
 Project: Rowe Industries; Sag Harbor
 Lab ID: 1009140-07A

Client Sample ID: MW-49 B
 Collection Date: 9/14/2010 8:02:00 AM
 Matrix: LIQUID

Certificate of Results

Analyses	Sample Result	LOD	LOQ	Qual	Units	DF	Date/Time Analyzed
VOC			SW8260B			Analyst: LA	
Bromodichloromethane	U	0.3	1.0		µg/L	1	9/22/2010 9:56:00 AM
Bromoform	U	0.3	1.0		µg/L	1	9/22/2010 9:56:00 AM
Bromomethane	U	0.3	1.0		µg/L	1	9/22/2010 9:56:00 AM
Carbon disulfide	U	0.3	1.0		µg/L	1	9/22/2010 9:56:00 AM
Carbon tetrachloride	U	0.3	1.0		µg/L	1	9/22/2010 9:56:00 AM
Chlorobenzene	U	0.3	1.0		µg/L	1	9/22/2010 9:56:00 AM
Chloroethane	U	0.4	1.0		µg/L	1	9/22/2010 9:56:00 AM
Chloroform	U	0.3	1.0		µg/L	1	9/22/2010 9:56:00 AM
Chloromethane	U	0.3	1.0		µg/L	1	9/22/2010 9:56:00 AM
cis-1,2-Dichloroethene	U	0.3	1.0		µg/L	1	9/22/2010 9:56:00 AM
cis-1,3-Dichloropropene	U	0.3	1.0		µg/L	1	9/22/2010 9:56:00 AM
Dibromochloromethane	U	0.3	1.0		µg/L	1	9/22/2010 9:56:00 AM
Dibromomethane	U	0.3	1.0		µg/L	1	9/22/2010 9:56:00 AM
Dichlorodifluoromethane	U	0.3	1.0		µg/L	1	9/22/2010 9:56:00 AM
Ethylbenzene	U	0.3	1.0		µg/L	1	9/22/2010 9:56:00 AM
Hexachlorobutadiene	U	0.3	1.0		µg/L	1	9/22/2010 9:56:00 AM
Isopropylbenzene	U	0.3	1.0		µg/L	1	9/22/2010 9:56:00 AM
m,p-Xylene	U	0.3	2.0		µg/L	1	9/22/2010 9:56:00 AM
Methyl tert-butyl ether	U	0.3	1.0		µg/L	1	9/22/2010 9:56:00 AM
Methylene chloride	U	0.3	1.0		µg/L	1	9/22/2010 9:56:00 AM
Naphthalene	U	0.3	1.0		µg/L	1	9/22/2010 9:56:00 AM
n-Butylbenzene	U	0.3	1.0		µg/L	1	9/22/2010 9:56:00 AM
n-Propylbenzene	U	0.3	1.0		µg/L	1	9/22/2010 9:56:00 AM
o-Xylene	U	0.3	1.0		µg/L	1	9/22/2010 9:56:00 AM
sec-Butylbenzene	U	0.3	1.0		µg/L	1	9/22/2010 9:56:00 AM
Styrene	U	0.3	1.0		µg/L	1	9/22/2010 9:56:00 AM
tert-Butylbenzene	U	0.3	1.0		µg/L	1	9/22/2010 9:56:00 AM
Tetrachloroethene	U	0.3	1.0		µg/L	1	9/22/2010 9:56:00 AM
Toluene	U	0.3	1.0		µg/L	1	9/22/2010 9:56:00 AM
trans-1,2-Dichloroethene	U	0.3	1.0		µg/L	1	9/22/2010 9:56:00 AM
trans-1,3-Dichloropropene	U	0.3	1.0		µg/L	1	9/22/2010 9:56:00 AM
Trichloroethene	U	0.3	1.0		µg/L	1	9/22/2010 9:56:00 AM
Trichlorofluoromethane	U	0.3	1.0	C	µg/L	1	9/22/2010 9:56:00 AM

American Analytical Laboratories, LLC., 56 Toledo Street, Farmingdale, NY, Zip - 11735
 Tel - 6314546100 Fax - 6314548027 www.American-Analytical.com



Qualifiers:	B	Analyte detected in the associated Method Blank	C	Calibration %RSD/%D exceeded for non-CCC analytes
	E	Value above quantitation range	H	Holding times for preparation or analysis exceeded
	J	Analyte detected below quantitation limits	LOD	Limit of Detection
	LOQ	Limit of Quantitation	P	>40% diff for detected conc between the two GC columns
	S	Spike Recovery outside accepted recovery limits	U	Indicates the compound was analyzed but not detected.

ELAP ID : 11418

CLIENT: Leggette Brashears & Graham Inc.
 Lab Order: 1009140
 Project: Rowe Industries; Sag Harbor
 Lab ID: 1009140-07A

Client Sample ID: MW-49 B
 Collection Date: 9/14/2010 8:02:00 AM
 Matrix: LIQUID

Certificate of Results

Analyses	Sample Result	LOD	LOQ	Qual	Units	DF	Date/Time Analyzed
VOC			SW8260B			Analyst: LA	
Vinyl acetate	U	0.3	1.0		µg/L	1	9/22/2010 9:56:00 AM
Vinyl chloride	U	0.3	1.0		µg/L	1	9/22/2010 9:56:00 AM
Surr: 4-Bromofluorobenzene	94.2	0	60-130		%REC	1	9/22/2010 9:56:00 AM
Surr: Dibromofluoromethane	121	0	63-127		%REC	1	9/22/2010 9:56:00 AM
Surr: Toluene-d8	100	0	61-128		%REC	1	9/22/2010 9:56:00 AM

American Analytical Laboratories, LLC., 56 Toledo Street, Farmingdale, NY, Zip - 11735
 Tel - 6314546100 Fax - 6314548027 www.American-Analytical.com



Qualifiers:	B	Analyte detected in the associated Method Blank	C	Calibration %RSD/%D exceeded for non-CCC analytes
	E	Value above quantitation range	H	Holding times for preparation or analysis exceeded
	J	Analyte detected below quantitation limits	LOD	Limit of Detection
	LOQ	Limit of Quantitation	P	>40% diff for detected conc between the two GC columns
	S	Spike Recovery outside accepted recovery limits	U	Indicates the compound was analyzed but not detected.

ELAP ID : 11418

CLIENT: Leggette Brashears & Graham Inc.
 Lab Order: 1009140
 Project: Rowe Industries; Sag Harbor
 Lab ID: 1009140-08A

Client Sample ID: MW-49 B (MS)
 Collection Date: 9/14/2010 8:02:00 AM
 Matrix: LIQUID

Certificate of Results

Analyses	Sample Result	LOD	LOQ	Qual	Units	DF	Date/Time Analyzed
VOC			SW8260B			Analyst: LA	
1,1,1,2-Tetrachloroethane	U	0.3	1.0		µg/L	1	9/22/2010 10:27:00 AM
1,1,1-Trichloroethane	45	0.3	1.0		µg/L	1	9/22/2010 10:27:00 AM
1,1,2,2-Tetrachloroethane	46	0.3	1.0		µg/L	1	9/22/2010 10:27:00 AM
1,1,2-Trichloro-1,2,2-trifluoroethane	U	0.3	1.0		µg/L	1	9/22/2010 10:27:00 AM
1,1,2-Trichloroethane	40	0.3	1.0		µg/L	1	9/22/2010 10:27:00 AM
1,1-Dichloroethane	46	0.3	1.0		µg/L	1	9/22/2010 10:27:00 AM
1,1-Dichloroethene	46	0.3	1.0		µg/L	1	9/22/2010 10:27:00 AM
1,1-Dichloropropene	U	0.3	1.0		µg/L	1	9/22/2010 10:27:00 AM
1,2,3-Trichlorobenzene	U	0.3	1.0		µg/L	1	9/22/2010 10:27:00 AM
1,2,3-Trichloropropane	U	0.4	1.0		µg/L	1	9/22/2010 10:27:00 AM
1,2,4-Trichlorobenzene	U	0.3	1.0		µg/L	1	9/22/2010 10:27:00 AM
1,2,4-Trimethylbenzene	U	0.3	1.0		µg/L	1	9/22/2010 10:27:00 AM
1,2-Dibromo-3-chloropropane	U	0.4	1.0		µg/L	1	9/22/2010 10:27:00 AM
1,2-Dibromoethane	U	0.3	1.0		µg/L	1	9/22/2010 10:27:00 AM
1,2-Dichlorobenzene	44	0.3	1.0		µg/L	1	9/22/2010 10:27:00 AM
1,2-Dichloroethane	42	0.3	1.0		µg/L	1	9/22/2010 10:27:00 AM
1,2-Dichloropropane	43	0.3	1.0		µg/L	1	9/22/2010 10:27:00 AM
1,3,5-Trimethylbenzene	U	0.3	1.0		µg/L	1	9/22/2010 10:27:00 AM
1,3-Dichlorobenzene	45	0.3	1.0		µg/L	1	9/22/2010 10:27:00 AM
1,3-dichloropropane	U	0.3	1.0		µg/L	1	9/22/2010 10:27:00 AM
1,4-Dichlorobenzene	44	0.3	1.0		µg/L	1	9/22/2010 10:27:00 AM
2,2-Dichloropropane	U	0.3	1.0		µg/L	1	9/22/2010 10:27:00 AM
2-Butanone	U	0.3	1.0		µg/L	1	9/22/2010 10:27:00 AM
2-Chloroethyl vinyl ether	U	0.3	1.0		µg/L	1	9/22/2010 10:27:00 AM
2-Chlorotoluene	U	0.3	1.0		µg/L	1	9/22/2010 10:27:00 AM
2-Hexanone	U	0.3	1.0		µg/L	1	9/22/2010 10:27:00 AM
4-Chlorotoluene	U	0.3	1.0		µg/L	1	9/22/2010 10:27:00 AM
4-Isopropyltoluene	U	0.3	1.0		µg/L	1	9/22/2010 10:27:00 AM
4-Methyl-2-pentanone	U	0.3	1.0		µg/L	1	9/22/2010 10:27:00 AM
Acetone	U	0.3	1.0		µg/L	1	9/22/2010 10:27:00 AM
Benzene	45	0.3	1.0		µg/L	1	9/22/2010 10:27:00 AM
Bromobenzene	U	0.3	1.0		µg/L	1	9/22/2010 10:27:00 AM
Bromochloromethane	U	0.4	1.0		µg/L	1	9/22/2010 10:27:00 AM

American Analytical Laboratories, LLC., 56 Toledo Street, Farmingdale, NY, Zip - 11735
 Tel - 6314546100 Fax - 6314548027 www.American-Analytical.com



Qualifiers:	B	Analyte detected in the associated Method Blank	C	Calibration %RSD/%D exceeded for non-CCC analytes
	E	Value above quantitation range	H	Holding times for preparation or analysis exceeded
	J	Analyte detected below quantitation limits	LOD	Limit of Detection
	LOQ	Limit of Quantitation	P	>40% diff for detected conc between the two GC columns
	S	Spike Recovery outside accepted recovery limits	U	Indicates the compound was analyzed but not detected.

ELAP ID : 11418

CLIENT: Leggette Brashears & Graham Inc.
 Lab Order: 1009140
 Project: Rowe Industries; Sag Harbor
 Lab ID: 1009140-08A

Client Sample ID: MW-49 B (MS)
 Collection Date: 9/14/2010 8:02:00 AM
 Matrix: LIQUID

Certificate of Results

Analyses	Sample Result	LOD	LOQ	Qual	Units	DF	Date/Time Analyzed
VOC			SW8260B			Analyst: LA	
Bromodichloromethane	43	0.3	1.0		µg/L	1	9/22/2010 10:27:00 AM
Bromoform	42	0.3	1.0		µg/L	1	9/22/2010 10:27:00 AM
Bromomethane	46	0.3	1.0		µg/L	1	9/22/2010 10:27:00 AM
Carbon disulfide	U	0.3	1.0		µg/L	1	9/22/2010 10:27:00 AM
Carbon tetrachloride	45	0.3	1.0		µg/L	1	9/22/2010 10:27:00 AM
Chlorobenzene	45	0.3	1.0		µg/L	1	9/22/2010 10:27:00 AM
Chloroethane	37	0.4	1.0		µg/L	1	9/22/2010 10:27:00 AM
Chloroform	45	0.3	1.0		µg/L	1	9/22/2010 10:27:00 AM
Chloromethane	42	0.3	1.0		µg/L	1	9/22/2010 10:27:00 AM
cis-1,2-Dichloroethene	U	0.3	1.0		µg/L	1	9/22/2010 10:27:00 AM
cis-1,3-Dichloropropene	41	0.3	1.0		µg/L	1	9/22/2010 10:27:00 AM
Dibromochloromethane	41	0.3	1.0		µg/L	1	9/22/2010 10:27:00 AM
Dibromomethane	U	0.3	1.0		µg/L	1	9/22/2010 10:27:00 AM
Dichlorodifluoromethane	U	0.3	1.0		µg/L	1	9/22/2010 10:27:00 AM
Ethylbenzene	48	0.3	1.0		µg/L	1	9/22/2010 10:27:00 AM
Hexachlorobutadiene	U	0.3	1.0		µg/L	1	9/22/2010 10:27:00 AM
Isopropylbenzene	U	0.3	1.0		µg/L	1	9/22/2010 10:27:00 AM
m,p-Xylene	U	0.3	2.0		µg/L	1	9/22/2010 10:27:00 AM
Methyl tert-butyl ether	U	0.3	1.0		µg/L	1	9/22/2010 10:27:00 AM
Methylene chloride	U	0.3	1.0		µg/L	1	9/22/2010 10:27:00 AM
Naphthalene	U	0.3	1.0		µg/L	1	9/22/2010 10:27:00 AM
n-Butylbenzene	U	0.3	1.0		µg/L	1	9/22/2010 10:27:00 AM
n-Propylbenzene	U	0.3	1.0		µg/L	1	9/22/2010 10:27:00 AM
o-Xylene	U	0.3	1.0		µg/L	1	9/22/2010 10:27:00 AM
sec-Butylbenzene	U	0.3	1.0		µg/L	1	9/22/2010 10:27:00 AM
Styrene	U	0.3	1.0		µg/L	1	9/22/2010 10:27:00 AM
tert-Butylbenzene	U	0.3	1.0		µg/L	1	9/22/2010 10:27:00 AM
Tetrachloroethene	43	0.3	1.0		µg/L	1	9/22/2010 10:27:00 AM
Toluene	49	0.3	1.0		µg/L	1	9/22/2010 10:27:00 AM
trans-1,2-Dichloroethene	48	0.3	1.0		µg/L	1	9/22/2010 10:27:00 AM
trans-1,3-Dichloropropene	42	0.3	1.0		µg/L	1	9/22/2010 10:27:00 AM
Trichloroethene	46	0.3	1.0		µg/L	1	9/22/2010 10:27:00 AM
Trichlorofluoromethane	62	0.3	1.0	C	µg/L	1	9/22/2010 10:27:00 AM

American Analytical Laboratories, LLC., 56 Toledo Street, Farmingdale, NY, Zip - 11735
 Tel - 6314546100 Fax - 6314548027 www.American-Analytical.com



Qualifiers:	B	Analyte detected in the associated Method Blank	C	Calibration %RSD/%D exceeded for non-CCC analytes
	E	Value above quantitation range	H	Holding times for preparation or analysis exceeded
	J	Analyte detected below quantitation limits	LOD	Limit of Detection
	LOQ	Limit of Quantitation	P	>40% diff for detected conc between the two GC columns
	S	Spike Recovery outside accepted recovery limits	U	Indicates the compound was analyzed but not detected.

ELAP ID : 11418

CLIENT: Leggette Brashears & Graham Inc.
 Lab Order: 1009140
 Project: Rowe Industries; Sag Harbor
 Lab ID: 1009140-08A

Client Sample ID: MW-49 B (MS)
 Collection Date: 9/14/2010 8:02:00 AM
 Matrix: LIQUID

Certificate of Results

Analyses	Sample Result	LOD	LOQ	Qual	Units	DF	Date/Time Analyzed
VOC			SW8260B				Analyst: LA
Vinyl acetate	U	0.3	1.0		µg/L	1	9/22/2010 10:27:00 AM
Vinyl chloride	48	0.3	1.0		µg/L	1	9/22/2010 10:27:00 AM
Surr: 4-Bromofluorobenzene	97.3	0	60-130		%REC	1	9/22/2010 10:27:00 AM
Surr: Dibromofluoromethane	111	0	63-127		%REC	1	9/22/2010 10:27:00 AM
Surr: Toluene-d8	101	0	61-128		%REC	1	9/22/2010 10:27:00 AM

American Analytical Laboratories, LLC., 56 Toledo Street, Farmingdale, NY, Zip - 11735
 Tel - 6314546100 Fax - 6314548027 www.American-Analytical.com



Qualifiers:	B	Analyte detected in the associated Method Blank	C	Calibration %RSD/%D exceeded for non-CCC analytes
	E	Value above quantitation range	H	Holding times for preparation or analysis exceeded
	J	Analyte detected below quantitation limits	LOD	Limit of Detection
	LOQ	Limit of Quantitation	P	>40% diff for detected conc between the two GC columns
	S	Spike Recovery outside accepted recovery limits	U	Indicates the compound was analyzed but not detected.

American Analytical Laboratories, LLC.

Date: 23-Sep-10

ELAP ID : 11418

CLIENT: Leggette Brashears & Graham Inc.
 Lab Order: 1009140
 Project: Rowe Industries; Sag Harbor
 Lab ID: 1009140-09A

Client Sample ID: MW-49 B (MSD)
 Collection Date: 9/14/2010 8:02:00 AM
 Matrix: LIQUID

Certificate of Results

Analyses	Sample Result	LOD	LOQ	Qual	Units	DF	Date/Time Analyzed
VOC			SW8260B			Analyst: LA	
1,1,1,2-Tetrachloroethane	U	0.3	1.0		µg/L	1	9/22/2010 10:59:00 AM
1,1,1-Trichloroethane	44	0.3	1.0		µg/L	1	9/22/2010 10:59:00 AM
1,1,2,2-Tetrachloroethane	41	0.3	1.0		µg/L	1	9/22/2010 10:59:00 AM
1,1,2-Trichloro-1,2,2-trifluoroethane	U	0.3	1.0		µg/L	1	9/22/2010 10:59:00 AM
1,1,2-Trichloroethane	39	0.3	1.0		µg/L	1	9/22/2010 10:59:00 AM
1,1-Dichloroethane	45	0.3	1.0		µg/L	1	9/22/2010 10:59:00 AM
1,1-Dichloroethene	45	0.3	1.0		µg/L	1	9/22/2010 10:59:00 AM
1,1-Dichloropropene	U	0.3	1.0		µg/L	1	9/22/2010 10:59:00 AM
1,2,3-Trichlorobenzene	U	0.3	1.0		µg/L	1	9/22/2010 10:59:00 AM
1,2,3-Trichloropropane	U	0.4	1.0		µg/L	1	9/22/2010 10:59:00 AM
1,2,4-Trichlorobenzene	U	0.3	1.0		µg/L	1	9/22/2010 10:59:00 AM
1,2,4-Trimethylbenzene	U	0.3	1.0		µg/L	1	9/22/2010 10:59:00 AM
1,2-Dibromo-3-chloropropane	U	0.4	1.0		µg/L	1	9/22/2010 10:59:00 AM
1,2-Dibromoethane	U	0.3	1.0		µg/L	1	9/22/2010 10:59:00 AM
1,2-Dichlorobenzene	41	0.3	1.0		µg/L	1	9/22/2010 10:59:00 AM
1,2-Dichloroethane	44	0.3	1.0		µg/L	1	9/22/2010 10:59:00 AM
1,2-Dichloropropane	40	0.3	1.0		µg/L	1	9/22/2010 10:59:00 AM
1,3,5-Trimethylbenzene	U	0.3	1.0		µg/L	1	9/22/2010 10:59:00 AM
1,3-Dichlorobenzene	43	0.3	1.0		µg/L	1	9/22/2010 10:59:00 AM
1,3-dichloropropane	U	0.3	1.0		µg/L	1	9/22/2010 10:59:00 AM
1,4-Dichlorobenzene	40	0.3	1.0		µg/L	1	9/22/2010 10:59:00 AM
2,2-Dichloropropane	U	0.3	1.0		µg/L	1	9/22/2010 10:59:00 AM
2-Butanone	U	0.3	1.0		µg/L	1	9/22/2010 10:59:00 AM
2-Chloroethyl vinyl ether	U	0.3	1.0		µg/L	1	9/22/2010 10:59:00 AM
2-Chlorotoluene	U	0.3	1.0		µg/L	1	9/22/2010 10:59:00 AM
2-Hexanone	U	0.3	1.0		µg/L	1	9/22/2010 10:59:00 AM
4-Chlorotoluene	U	0.3	1.0		µg/L	1	9/22/2010 10:59:00 AM
4-Isopropyltoluene	U	0.3	1.0		µg/L	1	9/22/2010 10:59:00 AM
4-Methyl-2-pentanone	U	0.3	1.0		µg/L	1	9/22/2010 10:59:00 AM
Acetone	U	0.3	1.0		µg/L	1	9/22/2010 10:59:00 AM
Benzene	44	0.3	1.0		µg/L	1	9/22/2010 10:59:00 AM
Bromobenzene	U	0.3	1.0		µg/L	1	9/22/2010 10:59:00 AM
Bromochloromethane	U	0.4	1.0		µg/L	1	9/22/2010 10:59:00 AM

American Analytical Laboratories, LLC., 56 Toledo Street, Farmingdale, NY, Zip - 11735
 Tel - 6314546100 Fax - 6314548027 www.American-Analytical.com



Qualifiers:	B	Analyte detected in the associated Method Blank	C	Calibration %RSD/%D exceeded for non-CCC analytes
	E	Value above quantitation range	H	Holding times for preparation or analysis exceeded
	J	Analyte detected below quantitation limits	LOD	Limit of Detection
	LOQ	Limit of Quantitation	P	>40% diff for detected conc between the two GC columns
	S	Spike Recovery outside accepted recovery limits	U	Indicates the compound was analyzed but not detected.

ELAP ID : 11418

CLIENT: Leggette Brashears & Graham Inc.
 Lab Order: 1009140
 Project: Rowe Industries; Sag Harbor
 Lab ID: 1009140-09A

Client Sample ID: MW-49 B (MSD)
 Collection Date: 9/14/2010 8:02:00 AM
 Matrix: LIQUID

Certificate of Results

Analyses	Sample Result	LOD	LOQ	Qual	Units	DF	Date/Time Analyzed
VOC			SW8260B			Analyst: LA	
Bromodichloromethane	41	0.3	1.0		µg/L	1	9/22/2010 10:59:00 AM
Bromoform	42	0.3	1.0		µg/L	1	9/22/2010 10:59:00 AM
Bromomethane	45	0.3	1.0		µg/L	1	9/22/2010 10:59:00 AM
Carbon disulfide	U	0.3	1.0		µg/L	1	9/22/2010 10:59:00 AM
Carbon tetrachloride	45	0.3	1.0		µg/L	1	9/22/2010 10:59:00 AM
Chlorobenzene	45	0.3	1.0		µg/L	1	9/22/2010 10:59:00 AM
Chloroethane	49	0.4	1.0		µg/L	1	9/22/2010 10:59:00 AM
Chloroform	44	0.3	1.0		µg/L	1	9/22/2010 10:59:00 AM
Chloromethane	40	0.3	1.0		µg/L	1	9/22/2010 10:59:00 AM
cis-1,2-Dichloroethene	U	0.3	1.0		µg/L	1	9/22/2010 10:59:00 AM
cis-1,3-Dichloropropene	39	0.3	1.0		µg/L	1	9/22/2010 10:59:00 AM
Dibromochloromethane	40	0.3	1.0		µg/L	1	9/22/2010 10:59:00 AM
Dibromomethane	U	0.3	1.0		µg/L	1	9/22/2010 10:59:00 AM
Dichlorodifluoromethane	U	0.3	1.0		µg/L	1	9/22/2010 10:59:00 AM
Ethylbenzene	48	0.3	1.0		µg/L	1	9/22/2010 10:59:00 AM
Hexachlorobutadiene	U	0.3	1.0		µg/L	1	9/22/2010 10:59:00 AM
Isopropylbenzene	U	0.3	1.0		µg/L	1	9/22/2010 10:59:00 AM
m,p-Xylene	U	0.3	2.0		µg/L	1	9/22/2010 10:59:00 AM
Methyl tert-butyl ether	U	0.3	1.0		µg/L	1	9/22/2010 10:59:00 AM
Methylene chloride	U	0.3	1.0		µg/L	1	9/22/2010 10:59:00 AM
Naphthalene	U	0.3	1.0		µg/L	1	9/22/2010 10:59:00 AM
n-Butylbenzene	U	0.3	1.0		µg/L	1	9/22/2010 10:59:00 AM
n-Propylbenzene	U	0.3	1.0		µg/L	1	9/22/2010 10:59:00 AM
o-Xylene	U	0.3	1.0		µg/L	1	9/22/2010 10:59:00 AM
sec-Butylbenzene	U	0.3	1.0		µg/L	1	9/22/2010 10:59:00 AM
Styrene	U	0.3	1.0		µg/L	1	9/22/2010 10:59:00 AM
tert-Butylbenzene	U	0.3	1.0		µg/L	1	9/22/2010 10:59:00 AM
Tetrachloroethene	44	0.3	1.0		µg/L	1	9/22/2010 10:59:00 AM
Toluene	46	0.3	1.0		µg/L	1	9/22/2010 10:59:00 AM
trans-1,2-Dichloroethene	44	0.3	1.0		µg/L	1	9/22/2010 10:59:00 AM
trans-1,3-Dichloropropene	40	0.3	1.0		µg/L	1	9/22/2010 10:59:00 AM
Trichloroethene	44	0.3	1.0		µg/L	1	9/22/2010 10:59:00 AM
Trichlorofluoromethane	40	0.3	1.0	C	µg/L	1	9/22/2010 10:59:00 AM

American Analytical Laboratories, LLC., 56 Toledo Street, Farmingdale, NY, Zip - 11735
 Tel - 6314546100 Fax - 6314548027 www.American-Analytical.com



Qualifiers:	B	Analyte detected in the associated Method Blank	C	Calibration %RSD/%D exceeded for non-CCC analytes
	E	Value above quantitation range	H	Holding times for preparation or analysis exceeded
	J	Analyte detected below quantitation limits	LOD	Limit of Detection
	LOQ	Limit of Quantitation	P	>40% diff for detected conc between the two GC columns
	S	Spike Recovery outside accepted recovery limits	U	Indicates the compound was analyzed but not detected.

American Analytical Laboratories, LLC.

Date: 23-Sep-10

ELAP ID : 11418

CLIENT: Leggette Brashears & Graham Inc.

Client Sample ID: MW-49 B (MSD)

Lab Order: 1009140

Collection Date: 9/14/2010 8:02:00 AM

Project: Rowe Industries; Sag Harbor

Matrix: LIQUID

Lab ID: 1009140-09A

Certificate of Results

Analyses	Sample Result	LOD	LOQ	Qual	Units	DF	Date/Time Analyzed
VOC			SW8260B				Analyst: LA
Vinyl acetate	U	0.3	1.0		µg/L	1	9/22/2010 10:59:00 AM
Vinyl chloride	49	0.3	1.0		µg/L	1	9/22/2010 10:59:00 AM
Surr: 4-Bromofluorobenzene	94.5	0	60-130		%REC	1	9/22/2010 10:59:00 AM
Surr: Dibromofluoromethane	115	0	63-127		%REC	1	9/22/2010 10:59:00 AM
Surr: Toluene-d8	99.8	0	61-128		%REC	1	9/22/2010 10:59:00 AM

American Analytical Laboratories, LLC., 56 Toledo Street, Farmingdale, NY, Zip - 11735

Tel - 6314546100 Fax - 6314548027 www.American-Analytical.com



Qualifiers:	B	Analyte detected in the associated Method Blank	C	Calibration %RSD/%D exceeded for non-CCC analytes
	E	Value above quantitation range	H	Holding times for preparation or analysis exceeded
	J	Analyte detected below quantitation limits	LOD	Limit of Detection
	LOQ	Limit of Quantitation	P	>40% diff for detected conc between the two GC columns
	S	Spike Recovery outside accepted recovery limits	U	Indicates the compound was analyzed but not detected.

ELAP ID : 11418

CLIENT: Leggette Brashears & Graham Inc.
 Lab Order: 1009140
 Project: Rowe Industries; Sag Harbor
 Lab ID: 1009140-10A

Client Sample ID: MW-49 A
 Collection Date: 9/14/2010 8:40:00 AM
 Matrix: LIQUID

Certificate of Results

Analyses	Sample Result	LOD	LOQ	Qual	Units	DF	Date/Time Analyzed
VOC			SW8260B			Analyst: LA	
1,1,1,2-Tetrachloroethane	U	0.3	1.0		µg/L	1	9/22/2010 11:30:00 AM
1,1,1-Trichloroethane	U	0.3	1.0		µg/L	1	9/22/2010 11:30:00 AM
1,1,2,2-Tetrachloroethane	U	0.3	1.0		µg/L	1	9/22/2010 11:30:00 AM
1,1,2-Trichloro-1,2,2-trifluoroethane	U	0.3	1.0		µg/L	1	9/22/2010 11:30:00 AM
1,1,2-Trichloroethane	U	0.3	1.0		µg/L	1	9/22/2010 11:30:00 AM
1,1-Dichloroethane	U	0.3	1.0		µg/L	1	9/22/2010 11:30:00 AM
1,1-Dichloroethene	U	0.3	1.0		µg/L	1	9/22/2010 11:30:00 AM
1,1-Dichloropropene	U	0.3	1.0		µg/L	1	9/22/2010 11:30:00 AM
1,2,3-Trichlorobenzene	U	0.3	1.0		µg/L	1	9/22/2010 11:30:00 AM
1,2,3-Trichloropropane	U	0.4	1.0		µg/L	1	9/22/2010 11:30:00 AM
1,2,4-Trichlorobenzene	U	0.3	1.0		µg/L	1	9/22/2010 11:30:00 AM
1,2,4-Trimethylbenzene	U	0.3	1.0		µg/L	1	9/22/2010 11:30:00 AM
1,2-Dibromo-3-chloropropane	U	0.4	1.0		µg/L	1	9/22/2010 11:30:00 AM
1,2-Dibromoethane	U	0.3	1.0		µg/L	1	9/22/2010 11:30:00 AM
1,2-Dichlorobenzene	U	0.3	1.0		µg/L	1	9/22/2010 11:30:00 AM
1,2-Dichloroethane	U	0.3	1.0		µg/L	1	9/22/2010 11:30:00 AM
1,2-Dichloropropane	U	0.3	1.0		µg/L	1	9/22/2010 11:30:00 AM
1,3,5-Trimethylbenzene	U	0.3	1.0		µg/L	1	9/22/2010 11:30:00 AM
1,3-Dichlorobenzene	U	0.3	1.0		µg/L	1	9/22/2010 11:30:00 AM
1,3-dichloropropane	U	0.3	1.0		µg/L	1	9/22/2010 11:30:00 AM
1,4-Dichlorobenzene	U	0.3	1.0		µg/L	1	9/22/2010 11:30:00 AM
2,2-Dichloropropane	U	0.3	1.0		µg/L	1	9/22/2010 11:30:00 AM
2-Butanone	U	0.3	1.0		µg/L	1	9/22/2010 11:30:00 AM
2-Chloroethyl vinyl ether	U	0.3	1.0		µg/L	1	9/22/2010 11:30:00 AM
2-Chlorotoluene	U	0.3	1.0		µg/L	1	9/22/2010 11:30:00 AM
2-Hexanone	U	0.3	1.0		µg/L	1	9/22/2010 11:30:00 AM
4-Chlorotoluene	U	0.3	1.0		µg/L	1	9/22/2010 11:30:00 AM
4-Isopropyltoluene	U	0.3	1.0		µg/L	1	9/22/2010 11:30:00 AM
4-Methyl-2-pentanone	U	0.3	1.0		µg/L	1	9/22/2010 11:30:00 AM
Acetone	U	0.3	1.0		µg/L	1	9/22/2010 11:30:00 AM
Benzene	U	0.3	1.0		µg/L	1	9/22/2010 11:30:00 AM
Bromobenzene	U	0.3	1.0		µg/L	1	9/22/2010 11:30:00 AM
Bromochloromethane	U	0.4	1.0		µg/L	1	9/22/2010 11:30:00 AM

American Analytical Laboratories, LLC., 56 Toledo Street, Farmingdale, NY, Zip - 11735
 Tel - 6314546100 Fax - 6314548027 www.American-Analytical.com



Qualifiers:	B	Analyte detected in the associated Method Blank	C	Calibration %RSD/%D exceeded for non-CCC analytes
	E	Value above quantitation range	H	Holding times for preparation or analysis exceeded
	J	Analyte detected below quantitation limits	LOD	Limit of Detection
	LOQ	Limit of Quantitation	P	>40% diff for detected conc between the two GC columns
	S	Spike Recovery outside accepted recovery limits	U	Indicates the compound was analyzed but not detected.

ELAP ID : 11418

CLIENT: Leggette Brashears & Graham Inc.
 Lab Order: 1009140
 Project: Rowe Industries; Sag Harbor
 Lab ID: 1009140-10A

Client Sample ID: MW-49 A
 Collection Date: 9/14/2010 8:40:00 AM
 Matrix: LIQUID

Certificate of Results

Analyses	Sample Result	LOD	LOQ	Qual	Units	DF	Date/Time Analyzed
VOC			SW8260B			Analyst: LA	
Bromodichloromethane	U	0.3	1.0		µg/L	1	9/22/2010 11:30:00 AM
Bromoform	U	0.3	1.0		µg/L	1	9/22/2010 11:30:00 AM
Bromomethane	U	0.3	1.0		µg/L	1	9/22/2010 11:30:00 AM
Carbon disulfide	U	0.3	1.0		µg/L	1	9/22/2010 11:30:00 AM
Carbon tetrachloride	U	0.3	1.0		µg/L	1	9/22/2010 11:30:00 AM
Chlorobenzene	U	0.3	1.0		µg/L	1	9/22/2010 11:30:00 AM
Chloroethane	U	0.4	1.0		µg/L	1	9/22/2010 11:30:00 AM
Chloroform	U	0.3	1.0		µg/L	1	9/22/2010 11:30:00 AM
Chloromethane	U	0.3	1.0		µg/L	1	9/22/2010 11:30:00 AM
cis-1,2-Dichloroethene	U	0.3	1.0		µg/L	1	9/22/2010 11:30:00 AM
cis-1,3-Dichloropropene	U	0.3	1.0		µg/L	1	9/22/2010 11:30:00 AM
Dibromochloromethane	U	0.3	1.0		µg/L	1	9/22/2010 11:30:00 AM
Dibromomethane	U	0.3	1.0		µg/L	1	9/22/2010 11:30:00 AM
Dichlorodifluoromethane	U	0.3	1.0		µg/L	1	9/22/2010 11:30:00 AM
Ethylbenzene	U	0.3	1.0		µg/L	1	9/22/2010 11:30:00 AM
Hexachlorobutadiene	U	0.3	1.0		µg/L	1	9/22/2010 11:30:00 AM
Isopropylbenzene	U	0.3	1.0		µg/L	1	9/22/2010 11:30:00 AM
m,p-Xylene	U	0.3	2.0		µg/L	1	9/22/2010 11:30:00 AM
Methyl tert-butyl ether	U	0.3	1.0		µg/L	1	9/22/2010 11:30:00 AM
Methylene chloride	U	0.3	1.0		µg/L	1	9/22/2010 11:30:00 AM
Naphthalene	U	0.3	1.0		µg/L	1	9/22/2010 11:30:00 AM
n-Butylbenzene	U	0.3	1.0		µg/L	1	9/22/2010 11:30:00 AM
n-Propylbenzene	U	0.3	1.0		µg/L	1	9/22/2010 11:30:00 AM
o-Xylene	U	0.3	1.0		µg/L	1	9/22/2010 11:30:00 AM
sec-Butylbenzene	U	0.3	1.0		µg/L	1	9/22/2010 11:30:00 AM
Styrene	U	0.3	1.0		µg/L	1	9/22/2010 11:30:00 AM
tert-Butylbenzene	U	0.3	1.0		µg/L	1	9/22/2010 11:30:00 AM
Tetrachloroethene	U	0.3	1.0		µg/L	1	9/22/2010 11:30:00 AM
Toluene	U	0.3	1.0		µg/L	1	9/22/2010 11:30:00 AM
trans-1,2-Dichloroethene	U	0.3	1.0		µg/L	1	9/22/2010 11:30:00 AM
trans-1,3-Dichloropropene	U	0.3	1.0		µg/L	1	9/22/2010 11:30:00 AM
Trichloroethene	U	0.3	1.0		µg/L	1	9/22/2010 11:30:00 AM
Trichlorofluoromethane	U	0.3	1.0	C	µg/L	1	9/22/2010 11:30:00 AM

American Analytical Laboratories, LLC., 56 Toledo Street, Farmingdale, NY, Zip - 11735
 Tel - 6314546100 Fax - 6314548027 www.American-Analytical.com



Qualifiers:	B Analyte detected in the associated Method Blank	C Calibration %RSD/%D exceeded for non-CCC analytes
	E Value above quantitation range	H Holding times for preparation or analysis exceeded
	J Analyte detected below quantitation limits	LOD Limit of Detection
	LOQ Limit of Quantitation	P >40% diff for detected conc between the two GC columns
	S Spike Recovery outside accepted recovery limits	U Indicates the compound was analyzed but not detected.

American Analytical Laboratories, LLC.

Date: 23-Sep-10

ELAP ID : 11418

CLIENT: Leggette Brashears & Graham Inc.
 Lab Order: 1009140
 Project: Rowe Industries; Sag Harbor
 Lab ID: 1009140-10A

Client Sample ID: MW-49 A
 Collection Date: 9/14/2010 8:40:00 AM
 Matrix: LIQUID

Certificate of Results

Analyses	Sample Result	LOD	LOQ	Qual	Units	DF	Date/Time Analyzed
VOC			SW8260B			Analyst: LA	
Vinyl acetate	U	0.3	1.0		µg/L	1	9/22/2010 11:30:00 AM
Vinyl chloride	U	0.3	1.0		µg/L	1	9/22/2010 11:30:00 AM
Surr: 4-Bromofluorobenzene	101	0	60-130		%REC	1	9/22/2010 11:30:00 AM
Surr: Dibromofluoromethane	120	0	63-127		%REC	1	9/22/2010 11:30:00 AM
Surr: Toluene-d8	98.8	0	61-128		%REC	1	9/22/2010 11:30:00 AM

American Analytical Laboratories, LLC., 56 Toledo Street, Farmingdale, NY, Zip - 11735
 Tel - 6314546100 Fax - 6314548027 www.American-Analytical.com



Qualifiers:	B	Analyte detected in the associated Method Blank	C	Calibration %RSD/%D exceeded for non-CCC analytes
	E	Value above quantitation range	H	Holding times for preparation or analysis exceeded
	J	Analyte detected below quantitation limits	LOD	Limit of Detection
	LOQ	Limit of Quantitation	P	>40% diff for detected conc between the two GC columns
	S	Spike Recovery outside accepted recovery limits	U	Indicates the compound was analyzed but not detected.

ELAP ID : 11418

CLIENT: Leggette Brashears & Graham Inc.
 Lab Order: 1009140
 Project: Rowe Industries; Sag Harbor
 Lab ID: 1009140-11A

Client Sample ID: N-2 B
 Collection Date: 9/15/2010 9:20:00 AM
 Matrix: LIQUID

Certificate of Results

Analyses	Sample Result	LOD	LOQ	Qual	Units	DF	Date/Time Analyzed
VOC			SW8260B			Analyst: LA	
1,1,1,2-Tetrachloroethane	U	0.3	1.0		µg/L	1	9/22/2010 12:01:00 PM
1,1,1-Trichloroethane	U	0.3	1.0		µg/L	1	9/22/2010 12:01:00 PM
1,1,2,2-Tetrachloroethane	U	0.3	1.0		µg/L	1	9/22/2010 12:01:00 PM
1,1,2-Trichloro-1,2,2-trifluoroethane	U	0.3	1.0		µg/L	1	9/22/2010 12:01:00 PM
1,1,2-Trichloroethane	U	0.3	1.0		µg/L	1	9/22/2010 12:01:00 PM
1,1-Dichloroethane	U	0.3	1.0		µg/L	1	9/22/2010 12:01:00 PM
1,1-Dichloroethene	U	0.3	1.0		µg/L	1	9/22/2010 12:01:00 PM
1,1-Dichloropropene	U	0.3	1.0		µg/L	1	9/22/2010 12:01:00 PM
1,2,3-Trichlorobenzene	U	0.3	1.0		µg/L	1	9/22/2010 12:01:00 PM
1,2,3-Trichloropropane	U	0.4	1.0		µg/L	1	9/22/2010 12:01:00 PM
1,2,4-Trichlorobenzene	U	0.3	1.0		µg/L	1	9/22/2010 12:01:00 PM
1,2,4-Trimethylbenzene	U	0.3	1.0		µg/L	1	9/22/2010 12:01:00 PM
1,2-Dibromo-3-chloropropane	U	0.4	1.0		µg/L	1	9/22/2010 12:01:00 PM
1,2-Dibromoethane	U	0.3	1.0		µg/L	1	9/22/2010 12:01:00 PM
1,2-Dichlorobenzene	U	0.3	1.0		µg/L	1	9/22/2010 12:01:00 PM
1,2-Dichloroethane	U	0.3	1.0		µg/L	1	9/22/2010 12:01:00 PM
1,2-Dichloropropane	U	0.3	1.0		µg/L	1	9/22/2010 12:01:00 PM
1,3,5-Trimethylbenzene	U	0.3	1.0		µg/L	1	9/22/2010 12:01:00 PM
1,3-Dichlorobenzene	U	0.3	1.0		µg/L	1	9/22/2010 12:01:00 PM
1,3-dichloropropane	U	0.3	1.0		µg/L	1	9/22/2010 12:01:00 PM
1,4-Dichlorobenzene	U	0.3	1.0		µg/L	1	9/22/2010 12:01:00 PM
2,2-Dichloropropane	U	0.3	1.0		µg/L	1	9/22/2010 12:01:00 PM
2-Butanone	U	0.3	1.0		µg/L	1	9/22/2010 12:01:00 PM
2-Chloroethyl vinyl ether	U	0.3	1.0		µg/L	1	9/22/2010 12:01:00 PM
2-Chlorotoluene	U	0.3	1.0		µg/L	1	9/22/2010 12:01:00 PM
2-Hexanone	U	0.3	1.0		µg/L	1	9/22/2010 12:01:00 PM
4-Chlorotoluene	U	0.3	1.0		µg/L	1	9/22/2010 12:01:00 PM
4-Isopropyltoluene	U	0.3	1.0		µg/L	1	9/22/2010 12:01:00 PM
4-Methyl-2-pentanone	U	0.3	1.0		µg/L	1	9/22/2010 12:01:00 PM
Acetone	U	0.3	1.0		µg/L	1	9/22/2010 12:01:00 PM
Benzene	U	0.3	1.0		µg/L	1	9/22/2010 12:01:00 PM
Bromobenzene	U	0.3	1.0		µg/L	1	9/22/2010 12:01:00 PM
Bromochloromethane	U	0.4	1.0		µg/L	1	9/22/2010 12:01:00 PM

American Analytical Laboratories, LLC., 56 Toledo Street, Farmingdale, NY, Zip - 11735
 Tel - 6314546100 Fax - 6314548027 www.American-Analytical.com



Qualifiers:	B	Analyte detected in the associated Method Blank	C	Calibration %RSD/%D exceeded for non-CCC analytes
	E	Value above quantitation range	H	Holding times for preparation or analysis exceeded
	J	Analyte detected below quantitation limits	LOD	Limit of Detection
	LOQ	Limit of Quantitation	P	>40% diff for detected conc between the two GC columns
	S	Spike Recovery outside accepted recovery limits	U	Indicates the compound was analyzed but not detected.

ELAP ID : 11418

CLIENT: Leggette Brashears & Graham Inc.
 Lab Order: 1009140
 Project: Rowe Industries; Sag Harbor
 Lab ID: 1009140-11A

Client Sample ID: N-2 B
 Collection Date: 9/15/2010 9:20:00 AM
 Matrix: LIQUID

Certificate of Results

Analyses	Sample Result	LOD	LOQ	Qual	Units	DF	Date/Time Analyzed
VOC			SW8260B			Analyst: LA	
Bromodichloromethane	U	0.3	1.0		µg/L	1	9/22/2010 12:01:00 PM
Bromoform	U	0.3	1.0		µg/L	1	9/22/2010 12:01:00 PM
Bromomethane	U	0.3	1.0		µg/L	1	9/22/2010 12:01:00 PM
Carbon disulfide	U	0.3	1.0		µg/L	1	9/22/2010 12:01:00 PM
Carbon tetrachloride	U	0.3	1.0		µg/L	1	9/22/2010 12:01:00 PM
Chlorobenzene	U	0.3	1.0		µg/L	1	9/22/2010 12:01:00 PM
Chloroethane	U	0.4	1.0		µg/L	1	9/22/2010 12:01:00 PM
Chloroform	2.4	0.3	1.0		µg/L	1	9/22/2010 12:01:00 PM
Chloromethane	U	0.3	1.0		µg/L	1	9/22/2010 12:01:00 PM
cis-1,2-Dichloroethene	U	0.3	1.0		µg/L	1	9/22/2010 12:01:00 PM
cis-1,3-Dichloropropene	U	0.3	1.0		µg/L	1	9/22/2010 12:01:00 PM
Dibromochloromethane	U	0.3	1.0		µg/L	1	9/22/2010 12:01:00 PM
Dibromomethane	U	0.3	1.0		µg/L	1	9/22/2010 12:01:00 PM
Dichlorodifluoromethane	U	0.3	1.0		µg/L	1	9/22/2010 12:01:00 PM
Ethylbenzene	U	0.3	1.0		µg/L	1	9/22/2010 12:01:00 PM
Hexachlorobutadiene	U	0.3	1.0		µg/L	1	9/22/2010 12:01:00 PM
Isopropylbenzene	U	0.3	1.0		µg/L	1	9/22/2010 12:01:00 PM
m,p-Xylene	U	0.3	2.0		µg/L	1	9/22/2010 12:01:00 PM
Methyl tert-butyl ether	U	0.3	1.0		µg/L	1	9/22/2010 12:01:00 PM
Methylene chloride	U	0.3	1.0		µg/L	1	9/22/2010 12:01:00 PM
Naphthalene	U	0.3	1.0		µg/L	1	9/22/2010 12:01:00 PM
n-Butylbenzene	U	0.3	1.0		µg/L	1	9/22/2010 12:01:00 PM
n-Propylbenzene	U	0.3	1.0		µg/L	1	9/22/2010 12:01:00 PM
o-Xylene	U	0.3	1.0		µg/L	1	9/22/2010 12:01:00 PM
sec-Butylbenzene	U	0.3	1.0		µg/L	1	9/22/2010 12:01:00 PM
Styrene	U	0.3	1.0		µg/L	1	9/22/2010 12:01:00 PM
tert-Butylbenzene	U	0.3	1.0		µg/L	1	9/22/2010 12:01:00 PM
Tetrachloroethene	U	0.3	1.0		µg/L	1	9/22/2010 12:01:00 PM
Toluene	U	0.3	1.0		µg/L	1	9/22/2010 12:01:00 PM
trans-1,2-Dichloroethene	U	0.3	1.0		µg/L	1	9/22/2010 12:01:00 PM
trans-1,3-Dichloropropene	U	0.3	1.0		µg/L	1	9/22/2010 12:01:00 PM
Trichloroethene	U	0.3	1.0		µg/L	1	9/22/2010 12:01:00 PM
Trichlorofluoromethane	U	0.3	1.0	C	µg/L	1	9/22/2010 12:01:00 PM

American Analytical Laboratories, LLC., 56 Toledo Street, Farmingdale, NY, Zip - 11735
 Tel - 6314546100 Fax - 6314548027 www.American-Analytical.com



Qualifiers:	B	Analyte detected in the associated Method Blank	C	Calibration %RSD/%D exceeded for non-CCC analytes
	E	Value above quantitation range	H	Holding times for preparation or analysis exceeded
	J	Analyte detected below quantitation limits	LOD	Limit of Detection
	LOQ	Limit of Quantitation	P	>40% diff for detected conc between the two GC columns
	S	Spike Recovery outside accepted recovery limits	U	Indicates the compound was analyzed but not detected.

American Analytical Laboratories, LLC.

Date: 23-Sep-10

ELAP ID : 11418

CLIENT: Leggette Brashears & Graham Inc.
Lab Order: 1009140
Project: Rowe Industries; Sag Harbor
Lab ID: 1009140-11A

Client Sample ID: N-2 B
Collection Date: 9/15/2010 9:20:00 AM
Matrix: LIQUID

Certificate of Results

Analyses	Sample Result	LOD	LOQ	Qual	Units	DF	Date/Time Analyzed
VOC							
			SW8260B				Analyst: LA
Vinyl acetate	U	0.3	1.0		µg/L	1	9/22/2010 12:01:00 PM
Vinyl chloride	U	0.3	1.0		µg/L	1	9/22/2010 12:01:00 PM
Surr: 4-Bromofluorobenzene	97.5	0	60-130		%REC	1	9/22/2010 12:01:00 PM
Surr: Dibromofluoromethane	88.8	0	63-127		%REC	1	9/22/2010 12:01:00 PM
Surr: Toluene-d8	99.6	0	61-128		%REC	1	9/22/2010 12:01:00 PM

American Analytical Laboratories, LLC., 56 Toledo Street, Farmingdale, NY, Zip - 11735
 Tel - 6314546100 Fax - 6314548027 www.American-Analytical.com



Qualifiers:	B	Analyte detected in the associated Method Blank	C	Calibration %RSD/%D exceeded for non-CCC analytes
	E	Value above quantitation range	H	Holding times for preparation or analysis exceeded
	J	Analyte detected below quantitation limits	LOD	Limit of Detection
	LOQ	Limit of Quantitation	P	>40% diff for detected conc between the two GC columns
	S	Spike Recovery outside accepted recovery limits	U	Indicates the compound was analyzed but not detected.

ELAP ID : 11418

CLIENT: Leggette Brashears & Graham Inc.
 Lab Order: 1009140
 Project: Rowe Industries; Sag Harbor
 Lab ID: 1009140-12A

Client Sample ID: N-2 A
 Collection Date: 9/15/2010 10:00:00 AM
 Matrix: LIQUID

Certificate of Results

Analyses	Sample Result	LOD	LOQ	Qual	Units	DF	Date/Time Analyzed
VOC			SW8260B			Analyst: LA	
1,1,1,2-Tetrachloroethane	U	0.3	1.0		µg/L	1	9/22/2010 12:33:00 PM
1,1,1-Trichloroethane	U	0.3	1.0		µg/L	1	9/22/2010 12:33:00 PM
1,1,2,2-Tetrachloroethane	U	0.3	1.0		µg/L	1	9/22/2010 12:33:00 PM
1,1,2-Trichloro-1,2,2-trifluoroethane	U	0.3	1.0		µg/L	1	9/22/2010 12:33:00 PM
1,1,2-Trichloroethane	U	0.3	1.0		µg/L	1	9/22/2010 12:33:00 PM
1,1-Dichloroethane	U	0.3	1.0		µg/L	1	9/22/2010 12:33:00 PM
1,1-Dichloroethene	U	0.3	1.0		µg/L	1	9/22/2010 12:33:00 PM
1,1-Dichloropropene	U	0.3	1.0		µg/L	1	9/22/2010 12:33:00 PM
1,2,3-Trichlorobenzene	U	0.3	1.0		µg/L	1	9/22/2010 12:33:00 PM
1,2,3-Trichloropropane	U	0.4	1.0		µg/L	1	9/22/2010 12:33:00 PM
1,2,4-Trichlorobenzene	U	0.3	1.0		µg/L	1	9/22/2010 12:33:00 PM
1,2,4-Trimethylbenzene	U	0.3	1.0		µg/L	1	9/22/2010 12:33:00 PM
1,2-Dibromo-3-chloropropane	U	0.4	1.0		µg/L	1	9/22/2010 12:33:00 PM
1,2-Dibromoethane	U	0.3	1.0		µg/L	1	9/22/2010 12:33:00 PM
1,2-Dichlorobenzene	U	0.3	1.0		µg/L	1	9/22/2010 12:33:00 PM
1,2-Dichloroethane	U	0.3	1.0		µg/L	1	9/22/2010 12:33:00 PM
1,2-Dichloropropane	U	0.3	1.0		µg/L	1	9/22/2010 12:33:00 PM
1,3,5-Trimethylbenzene	U	0.3	1.0		µg/L	1	9/22/2010 12:33:00 PM
1,3-Dichlorobenzene	U	0.3	1.0		µg/L	1	9/22/2010 12:33:00 PM
1,3-dichloropropane	U	0.3	1.0		µg/L	1	9/22/2010 12:33:00 PM
1,4-Dichlorobenzene	U	0.3	1.0		µg/L	1	9/22/2010 12:33:00 PM
2,2-Dichloropropane	U	0.3	1.0		µg/L	1	9/22/2010 12:33:00 PM
2-Butanone	U	0.3	1.0		µg/L	1	9/22/2010 12:33:00 PM
2-Chloroethyl vinyl ether	U	0.3	1.0		µg/L	1	9/22/2010 12:33:00 PM
2-Chlorotoluene	U	0.3	1.0		µg/L	1	9/22/2010 12:33:00 PM
2-Hexanone	U	0.3	1.0		µg/L	1	9/22/2010 12:33:00 PM
4-Chlorotoluene	U	0.3	1.0		µg/L	1	9/22/2010 12:33:00 PM
4-Isopropyltoluene	U	0.3	1.0		µg/L	1	9/22/2010 12:33:00 PM
4-Methyl-2-pentanone	U	0.3	1.0		µg/L	1	9/22/2010 12:33:00 PM
Acetone	U	0.3	1.0		µg/L	1	9/22/2010 12:33:00 PM
Benzene	U	0.3	1.0		µg/L	1	9/22/2010 12:33:00 PM
Bromobenzene	U	0.3	1.0		µg/L	1	9/22/2010 12:33:00 PM
Bromochloromethane	U	0.4	1.0		µg/L	1	9/22/2010 12:33:00 PM

American Analytical Laboratories, LLC., 56 Toledo Street, Farmingdale, NY, Zip - 11735
 Tel - 6314546100 Fax - 6314548027 www.American-Analytical.com



Qualifiers:	B Analyte detected in the associated Method Blank	C Calibration %RSD/%D exceeded for non-CCC analytes
	E Value above quantitation range	H Holding times for preparation or analysis exceeded
	J Analyte detected below quantitation limits	LOD Limit of Detection
	LOQ Limit of Quantitation	P >40% diff for detected conc between the two GC columns
	S Spike Recovery outside accepted recovery limits	U Indicates the compound was analyzed but not detected.

ELAP ID : 11418

CLIENT: Leggette Brashears & Graham Inc.
 Lab Order: 1009140
 Project: Rowe Industries; Sag Harbor
 Lab ID: 1009140-12A

Client Sample ID: N-2 A
 Collection Date: 9/15/2010 10:00:00 AM
 Matrix: LIQUID

Certificate of Results

Analyses	Sample Result	LOD	LOQ	Qual	Units	DF	Date/Time Analyzed
VOC			SW8260B			Analyst: LA	
Bromodichloromethane	U	0.3	1.0		µg/L	1	9/22/2010 12:33:00 PM
Bromoform	U	0.3	1.0		µg/L	1	9/22/2010 12:33:00 PM
Bromomethane	U	0.3	1.0		µg/L	1	9/22/2010 12:33:00 PM
Carbon disulfide	U	0.3	1.0		µg/L	1	9/22/2010 12:33:00 PM
Carbon tetrachloride	U	0.3	1.0		µg/L	1	9/22/2010 12:33:00 PM
Chlorobenzene	U	0.3	1.0		µg/L	1	9/22/2010 12:33:00 PM
Chloroethane	U	0.4	1.0		µg/L	1	9/22/2010 12:33:00 PM
Chloroform	1.9	0.3	1.0		µg/L	1	9/22/2010 12:33:00 PM
Chloromethane	U	0.3	1.0		µg/L	1	9/22/2010 12:33:00 PM
cis-1,2-Dichloroethene	U	0.3	1.0		µg/L	1	9/22/2010 12:33:00 PM
cis-1,3-Dichloropropene	U	0.3	1.0		µg/L	1	9/22/2010 12:33:00 PM
Dibromochloromethane	U	0.3	1.0		µg/L	1	9/22/2010 12:33:00 PM
Dibromomethane	U	0.3	1.0		µg/L	1	9/22/2010 12:33:00 PM
Dichlorodifluoromethane	U	0.3	1.0		µg/L	1	9/22/2010 12:33:00 PM
Ethylbenzene	U	0.3	1.0		µg/L	1	9/22/2010 12:33:00 PM
Hexachlorobutadiene	U	0.3	1.0		µg/L	1	9/22/2010 12:33:00 PM
Isopropylbenzene	U	0.3	1.0		µg/L	1	9/22/2010 12:33:00 PM
m,p-Xylene	U	0.3	2.0		µg/L	1	9/22/2010 12:33:00 PM
Methyl tert-butyl ether	U	0.3	1.0		µg/L	1	9/22/2010 12:33:00 PM
Methylene chloride	U	0.3	1.0		µg/L	1	9/22/2010 12:33:00 PM
Naphthalene	U	0.3	1.0		µg/L	1	9/22/2010 12:33:00 PM
n-Butylbenzene	U	0.3	1.0		µg/L	1	9/22/2010 12:33:00 PM
n-Propylbenzene	U	0.3	1.0		µg/L	1	9/22/2010 12:33:00 PM
o-Xylene	U	0.3	1.0		µg/L	1	9/22/2010 12:33:00 PM
sec-Butylbenzene	U	0.3	1.0		µg/L	1	9/22/2010 12:33:00 PM
Styrene	U	0.3	1.0		µg/L	1	9/22/2010 12:33:00 PM
tert-Butylbenzene	U	0.3	1.0		µg/L	1	9/22/2010 12:33:00 PM
Tetrachloroethene	U	0.3	1.0		µg/L	1	9/22/2010 12:33:00 PM
Toluene	U	0.3	1.0		µg/L	1	9/22/2010 12:33:00 PM
trans-1,2-Dichloroethene	U	0.3	1.0		µg/L	1	9/22/2010 12:33:00 PM
trans-1,3-Dichloropropene	U	0.3	1.0		µg/L	1	9/22/2010 12:33:00 PM
Trichloroethene	U	0.3	1.0		µg/L	1	9/22/2010 12:33:00 PM
Trichlorofluoromethane	U	0.3	1.0	C	µg/L	1	9/22/2010 12:33:00 PM

American Analytical Laboratories, LLC., 56 Toledo Street, Farmingdale, NY, Zip - 11735
 Tel - 6314546100 Fax - 6314548027 www.American-Analytical.com



Qualifiers:	B	Analyte detected in the associated Method Blank	C	Calibration %RSD/%D exceeded for non-CCC analytes
	E	Value above quantitation range	H	Holding times for preparation or analysis exceeded
	J	Analyte detected below quantitation limits	LOD	Limit of Detection
	LOQ	Limit of Quantitation	P	>40% diff for detected conc between the two GC columns
	S	Spike Recovery outside accepted recovery limits	U	Indicates the compound was analyzed but not detected.

ELAP ID : 11418

CLIENT: Leggette Brashears & Graham Inc.
 Lab Order: 1009140
 Project: Rowe Industries; Sag Harbor
 Lab ID: 1009140-12A

Client Sample ID: N-2 A
 Collection Date: 9/15/2010 10:00:00 AM
 Matrix: LIQUID

Certificate of Results

Analyses	Sample Result	LOD	LOQ	Qual	Units	DF	Date/Time Analyzed
VOC			SW8260B			Analyst: LA	
Vinyl acetate	U	0.3	1.0		µg/L	1	9/22/2010 12:33:00 PM
Vinyl chloride	U	0.3	1.0		µg/L	1	9/22/2010 12:33:00 PM
Surr: 4-Bromofluorobenzene	96.1	0	60-130		%REC	1	9/22/2010 12:33:00 PM
Surr: Dibromofluoromethane	115	0	63-127		%REC	1	9/22/2010 12:33:00 PM
Surr: Toluene-d8	96.8	0	61-128		%REC	1	9/22/2010 12:33:00 PM

American Analytical Laboratories, LLC., 56 Toledo Street, Farmingdale, NY, Zip - 11735
 Tel - 6314546100 Fax - 6314548027 www.American-Analytical.com



Qualifiers:	B	Analyte detected in the associated Method Blank	C	Calibration %RSD/%D exceeded for non-CCC analytes
	E	Value above quantitation range	H	Holding times for preparation or analysis exceeded
	J	Analyte detected below quantitation limits	LOD	Limit of Detection
	LOQ	Limit of Quantitation	P	>40% diff for detected conc between the two GC columns
	S	Spike Recovery outside accepted recovery limits	U	Indicates the compound was analyzed but not detected.

ELAP ID : 11418

CLIENT: Leggette Brashears & Graham Inc.
 Lab Order: 1009140
 Project: Rowe Industries; Sag Harbor
 Lab ID: 1009140-13A

Client Sample ID: MW-56 C
 Collection Date: 9/15/2010 10:50:00 AM
 Matrix: LIQUID

Certificate of Results

Analyses	Sample Result	LOD	LOQ	Qual	Units	DF	Date/Time Analyzed
VOC			SW8260B		Analyst: LA		
1,1,1,2-Tetrachloroethane	U	0.3	1.0		µg/L	1	9/22/2010 4:16:00 PM
1,1,1-Trichloroethane	U	0.3	1.0		µg/L	1	9/22/2010 4:16:00 PM
1,1,2,2-Tetrachloroethane	U	0.3	1.0		µg/L	1	9/22/2010 4:16:00 PM
1,1,2-Trichloro-1,2,2-trifluoroethane	U	0.3	1.0		µg/L	1	9/22/2010 4:16:00 PM
1,1,2-Trichloroethane	U	0.3	1.0		µg/L	1	9/22/2010 4:16:00 PM
1,1-Dichloroethane	U	0.3	1.0		µg/L	1	9/22/2010 4:16:00 PM
1,1-Dichloroethene	U	0.3	1.0		µg/L	1	9/22/2010 4:16:00 PM
1,1-Dichloropropene	U	0.3	1.0		µg/L	1	9/22/2010 4:16:00 PM
1,2,3-Trichlorobenzene	U	0.3	1.0		µg/L	1	9/22/2010 4:16:00 PM
1,2,3-Trichloropropane	U	0.4	1.0		µg/L	1	9/22/2010 4:16:00 PM
1,2,4-Trichlorobenzene	U	0.3	1.0		µg/L	1	9/22/2010 4:16:00 PM
1,2,4-Trimethylbenzene	U	0.3	1.0		µg/L	1	9/22/2010 4:16:00 PM
1,2-Dibromo-3-chloropropane	U	0.4	1.0		µg/L	1	9/22/2010 4:16:00 PM
1,2-Dibromoethane	U	0.3	1.0		µg/L	1	9/22/2010 4:16:00 PM
1,2-Dichlorobenzene	U	0.3	1.0		µg/L	1	9/22/2010 4:16:00 PM
1,2-Dichloroethane	U	0.3	1.0		µg/L	1	9/22/2010 4:16:00 PM
1,2-Dichloropropane	U	0.3	1.0		µg/L	1	9/22/2010 4:16:00 PM
1,3,5-Trimethylbenzene	U	0.3	1.0		µg/L	1	9/22/2010 4:16:00 PM
1,3-Dichlorobenzene	U	0.3	1.0		µg/L	1	9/22/2010 4:16:00 PM
1,3-dichloropropane	U	0.3	1.0		µg/L	1	9/22/2010 4:16:00 PM
1,4-Dichlorobenzene	U	0.3	1.0		µg/L	1	9/22/2010 4:16:00 PM
2,2-Dichloropropane	U	0.3	1.0		µg/L	1	9/22/2010 4:16:00 PM
2-Butanone	U	0.3	1.0	C	µg/L	1	9/22/2010 4:16:00 PM
2-Chloroethyl vinyl ether	U	0.3	1.0		µg/L	1	9/22/2010 4:16:00 PM
2-Chlorotoluene	U	0.3	1.0		µg/L	1	9/22/2010 4:16:00 PM
2-Hexanone	U	0.3	1.0		µg/L	1	9/22/2010 4:16:00 PM
4-Chlorotoluene	U	0.3	1.0		µg/L	1	9/22/2010 4:16:00 PM
4-Isopropyltoluene	U	0.3	1.0		µg/L	1	9/22/2010 4:16:00 PM
4-Methyl-2-pentanone	U	0.3	1.0		µg/L	1	9/22/2010 4:16:00 PM
Acetone	U	0.3	1.0		µg/L	1	9/22/2010 4:16:00 PM
Benzene	U	0.3	1.0		µg/L	1	9/22/2010 4:16:00 PM
Bromobenzene	U	0.3	1.0		µg/L	1	9/22/2010 4:16:00 PM
Bromochloromethane	U	0.4	1.0		µg/L	1	9/22/2010 4:16:00 PM

American Analytical Laboratories, LLC., 56 Toledo Street, Farmingdale, NY, Zip - 11735
 Tel - 6314546100 Fax - 6314548027 www.American-Analytical.com



Qualifiers:	B	Analyte detected in the associated Method Blank	C	Calibration %RSD/%D exceeded for non-CCC analytes
	E	Value above quantitation range	H	Holding times for preparation or analysis exceeded
	J	Analyte detected below quantitation limits	LOD	Limit of Detection
	LOQ	Limit of Quantitation	P	>40% diff for detected conc between the two GC columns
	S	Spike Recovery outside accepted recovery limits	U	Indicates the compound was analyzed but not detected.

ELAP ID : 11418

CLIENT: Leggette Brashears & Graham Inc.
 Lab Order: 1009140
 Project: Rowe Industries; Sag Harbor
 Lab ID: 1009140-13A

Client Sample ID: MW-56 C
 Collection Date: 9/15/2010 10:50:00 AM
 Matrix: LIQUID

Certificate of Results

Analyses	Sample Result	LOD	LOQ	Qual	Units	DF	Date/Time Analyzed
VOC			SW8260B			Analyst: LA	
Bromodichloromethane	U	0.3	1.0		µg/L	1	9/22/2010 4:16:00 PM
Bromoform	U	0.3	1.0		µg/L	1	9/22/2010 4:16:00 PM
Bromomethane	U	0.3	1.0		µg/L	1	9/22/2010 4:16:00 PM
Carbon disulfide	U	0.3	1.0		µg/L	1	9/22/2010 4:16:00 PM
Carbon tetrachloride	U	0.3	1.0		µg/L	1	9/22/2010 4:16:00 PM
Chlorobenzene	U	0.3	1.0		µg/L	1	9/22/2010 4:16:00 PM
Chloroethane	U	0.4	1.0		µg/L	1	9/22/2010 4:16:00 PM
Chloroform	U	0.3	1.0		µg/L	1	9/22/2010 4:16:00 PM
Chloromethane	U	0.3	1.0		µg/L	1	9/22/2010 4:16:00 PM
cis-1,2-Dichloroethene	U	0.3	1.0		µg/L	1	9/22/2010 4:16:00 PM
cis-1,3-Dichloropropene	U	0.3	1.0		µg/L	1	9/22/2010 4:16:00 PM
Dibromochloromethane	U	0.3	1.0		µg/L	1	9/22/2010 4:16:00 PM
Dibromomethane	U	0.3	1.0		µg/L	1	9/22/2010 4:16:00 PM
Dichlorodifluoromethane	U	0.3	1.0		µg/L	1	9/22/2010 4:16:00 PM
Ethylbenzene	U	0.3	1.0		µg/L	1	9/22/2010 4:16:00 PM
Hexachlorobutadiene	U	0.3	1.0		µg/L	1	9/22/2010 4:16:00 PM
Isopropylbenzene	U	0.3	1.0		µg/L	1	9/22/2010 4:16:00 PM
m,p-Xylene	U	0.3	2.0		µg/L	1	9/22/2010 4:16:00 PM
Methyl tert-butyl ether	U	0.3	1.0		µg/L	1	9/22/2010 4:16:00 PM
Methylene chloride	U	0.3	1.0		µg/L	1	9/22/2010 4:16:00 PM
Naphthalene	U	0.3	1.0		µg/L	1	9/22/2010 4:16:00 PM
n-Butylbenzene	U	0.3	1.0		µg/L	1	9/22/2010 4:16:00 PM
n-Propylbenzene	U	0.3	1.0		µg/L	1	9/22/2010 4:16:00 PM
o-Xylene	U	0.3	1.0		µg/L	1	9/22/2010 4:16:00 PM
sec-Butylbenzene	U	0.3	1.0		µg/L	1	9/22/2010 4:16:00 PM
Styrene	U	0.3	1.0		µg/L	1	9/22/2010 4:16:00 PM
tert-Butylbenzene	U	0.3	1.0		µg/L	1	9/22/2010 4:16:00 PM
Tetrachloroethene	U	0.3	1.0		µg/L	1	9/22/2010 4:16:00 PM
Toluene	U	0.3	1.0		µg/L	1	9/22/2010 4:16:00 PM
trans-1,2-Dichloroethene	U	0.3	1.0		µg/L	1	9/22/2010 4:16:00 PM
trans-1,3-Dichloropropene	U	0.3	1.0		µg/L	1	9/22/2010 4:16:00 PM
Trichloroethene	U	0.3	1.0		µg/L	1	9/22/2010 4:16:00 PM
Trichlorofluoromethane	U	0.3	1.0		µg/L	1	9/22/2010 4:16:00 PM

American Analytical Laboratories, LLC., 56 Toledo Street, Farmingdale, NY, Zip - 11735
 Tel - 6314546100 Fax - 6314548027 www.American-Analytical.com



Qualifiers:	B	Analyte detected in the associated Method Blank	C	Calibration %RSD/%D exceeded for non-CCC analytes
	E	Value above quantitation range	H	Holding times for preparation or analysis exceeded
	J	Analyte detected below quantitation limits	LOD	Limit of Detection
	LOQ	Limit of Quantitation	P	>40% diff for detected conc between the two GC columns
	S	Spike Recovery outside accepted recovery limits	U	Indicates the compound was analyzed but not detected.

ELAP ID : 11418

CLIENT: Leggette Brashears & Graham Inc.
 Lab Order: 1009140
 Project: Rowe Industries; Sag Harbor
 Lab ID: 1009140-13A

Client Sample ID: MW-56 C
 Collection Date: 9/15/2010 10:50:00 AM
 Matrix: LIQUID

Certificate of Results

Analyses	Sample Result	LOD	LOQ	Qual	Units	DF	Date/Time Analyzed
VOC			SW8260B			Analyst: LA	
Vinyl acetate	U	0.3	1.0		µg/L	1	9/22/2010 4:16:00 PM
Vinyl chloride	U	0.3	1.0		µg/L	1	9/22/2010 4:16:00 PM
Surr: 4-Bromofluorobenzene	96.4	0	60-130		%REC	1	9/22/2010 4:16:00 PM
Surr: Dibromofluoromethane	82.2	0	63-127		%REC	1	9/22/2010 4:16:00 PM
Surr: Toluene-d8	102	0	61-128		%REC	1	9/22/2010 4:16:00 PM

American Analytical Laboratories, LLC., 56 Toledo Street, Farmingdale, NY, Zip - 11735
 Tel - 6314546100 Fax - 6314548027 www.American-Analytical.com



Qualifiers:	B	Analyte detected in the associated Method Blank	C	Calibration %RSD/%D exceeded for non-CCC analytes
	E	Value above quantitation range	H	Holding times for preparation or analysis exceeded
	J	Analyte detected below quantitation limits	LOD	Limit of Detection
	LOQ	Limit of Quantitation	P	>40% diff for detected conc between the two GC columns
	S	Spike Recovery outside accepted recovery limits	U	Indicates the compound was analyzed but not detected.

ELAP ID : 11418

CLIENT: Leggette Brashears & Graham Inc.
 Lab Order: 1009140
 Project: Rowe Industries; Sag Harbor
 Lab ID: 1009140-14A

Client Sample ID: MW-56 B
 Collection Date: 9/15/2010 11:55:00 AM
 Matrix: LIQUID

Certificate of Results

Analyses	Sample Result	LOD	LOQ	Qual	Units	DF	Date/Time Analyzed
VOC			SW8260B			Analyst: LA	
1,1,1,2-Tetrachloroethane	U	0.3	1.0		µg/L	1	9/22/2010 4:48:00 PM
1,1,1-Trichloroethane	U	0.3	1.0		µg/L	1	9/22/2010 4:48:00 PM
1,1,2,2-Tetrachloroethane	U	0.3	1.0		µg/L	1	9/22/2010 4:48:00 PM
1,1,2-Trichloro-1,2,2-trifluoroethane	U	0.3	1.0		µg/L	1	9/22/2010 4:48:00 PM
1,1,2-Trichloroethane	U	0.3	1.0		µg/L	1	9/22/2010 4:48:00 PM
1,1-Dichloroethane	U	0.3	1.0		µg/L	1	9/22/2010 4:48:00 PM
1,1-Dichloroethene	U	0.3	1.0		µg/L	1	9/22/2010 4:48:00 PM
1,1-Dichloropropene	U	0.3	1.0		µg/L	1	9/22/2010 4:48:00 PM
1,2,3-Trichlorobenzene	U	0.3	1.0		µg/L	1	9/22/2010 4:48:00 PM
1,2,3-Trichloropropane	U	0.4	1.0		µg/L	1	9/22/2010 4:48:00 PM
1,2,4-Trichlorobenzene	U	0.3	1.0		µg/L	1	9/22/2010 4:48:00 PM
1,2,4-Trimethylbenzene	U	0.3	1.0		µg/L	1	9/22/2010 4:48:00 PM
1,2-Dibromo-3-chloropropane	U	0.4	1.0		µg/L	1	9/22/2010 4:48:00 PM
1,2-Dibromoethane	U	0.3	1.0		µg/L	1	9/22/2010 4:48:00 PM
1,2-Dichlorobenzene	U	0.3	1.0		µg/L	1	9/22/2010 4:48:00 PM
1,2-Dichloroethane	U	0.3	1.0		µg/L	1	9/22/2010 4:48:00 PM
1,2-Dichloropropane	U	0.3	1.0		µg/L	1	9/22/2010 4:48:00 PM
1,3,5-Trimethylbenzene	U	0.3	1.0		µg/L	1	9/22/2010 4:48:00 PM
1,3-Dichlorobenzene	U	0.3	1.0		µg/L	1	9/22/2010 4:48:00 PM
1,3-dichloropropane	U	0.3	1.0		µg/L	1	9/22/2010 4:48:00 PM
1,4-Dichlorobenzene	U	0.3	1.0		µg/L	1	9/22/2010 4:48:00 PM
2,2-Dichloropropane	U	0.3	1.0		µg/L	1	9/22/2010 4:48:00 PM
2-Butanone	U	0.3	1.0	C	µg/L	1	9/22/2010 4:48:00 PM
2-Chloroethyl vinyl ether	U	0.3	1.0		µg/L	1	9/22/2010 4:48:00 PM
2-Chlorotoluene	U	0.3	1.0		µg/L	1	9/22/2010 4:48:00 PM
2-Hexanone	U	0.3	1.0		µg/L	1	9/22/2010 4:48:00 PM
4-Chlorotoluene	U	0.3	1.0		µg/L	1	9/22/2010 4:48:00 PM
4-Isopropyltoluene	U	0.3	1.0		µg/L	1	9/22/2010 4:48:00 PM
4-Methyl-2-pentanone	U	0.3	1.0		µg/L	1	9/22/2010 4:48:00 PM
Acetone	U	0.3	1.0		µg/L	1	9/22/2010 4:48:00 PM
Benzene	U	0.3	1.0		µg/L	1	9/22/2010 4:48:00 PM
Bromobenzene	U	0.3	1.0		µg/L	1	9/22/2010 4:48:00 PM
Bromochloromethane	U	0.4	1.0		µg/L	1	9/22/2010 4:48:00 PM

American Analytical Laboratories, LLC., 56 Toledo Street, Farmingdale, NY, Zip - 11735
 Tel - 6314546100 Fax - 6314548027 www.American-Analytical.com



Qualifiers:	B	Analyte detected in the associated Method Blank	C	Calibration %RSD/%D exceeded for non-CCC analytes
	E	Value above quantitation range	H	Holding times for preparation or analysis exceeded
	J	Analyte detected below quantitation limits	LOD	Limit of Detection
	LOQ	Limit of Quantitation	P	>40% diff for detected conc between the two GC columns
	S	Spike Recovery outside accepted recovery limits	U	Indicates the compound was analyzed but not detected.

ELAP ID : 11418

CLIENT: Leggette Brashears & Graham Inc.
 Lab Order: 1009140
 Project: Rowe Industries; Sag Harbor
 Lab ID: 1009140-14A

Client Sample ID: MW-56 B
 Collection Date: 9/15/2010 11:55:00 AM
 Matrix: LIQUID

Certificate of Results

Analyses	Sample Result	LOD	LOQ	Qual	Units	DF	Date/Time Analyzed
VOC			SW8260B			Analyst: LA	
Bromodichloromethane	U	0.3	1.0		µg/L	1	9/22/2010 4:48:00 PM
Bromoform	U	0.3	1.0		µg/L	1	9/22/2010 4:48:00 PM
Bromomethane	U	0.3	1.0		µg/L	1	9/22/2010 4:48:00 PM
Carbon disulfide	U	0.3	1.0		µg/L	1	9/22/2010 4:48:00 PM
Carbon tetrachloride	U	0.3	1.0		µg/L	1	9/22/2010 4:48:00 PM
Chlorobenzene	U	0.3	1.0		µg/L	1	9/22/2010 4:48:00 PM
Chloroethane	U	0.4	1.0		µg/L	1	9/22/2010 4:48:00 PM
Chloroform	U	0.3	1.0		µg/L	1	9/22/2010 4:48:00 PM
Chloromethane	U	0.3	1.0		µg/L	1	9/22/2010 4:48:00 PM
cis-1,2-Dichloroethene	U	0.3	1.0		µg/L	1	9/22/2010 4:48:00 PM
cis-1,3-Dichloropropene	U	0.3	1.0		µg/L	1	9/22/2010 4:48:00 PM
Dibromochloromethane	U	0.3	1.0		µg/L	1	9/22/2010 4:48:00 PM
Dibromomethane	U	0.3	1.0		µg/L	1	9/22/2010 4:48:00 PM
Dichlorodifluoromethane	U	0.3	1.0		µg/L	1	9/22/2010 4:48:00 PM
Ethylbenzene	U	0.3	1.0		µg/L	1	9/22/2010 4:48:00 PM
Hexachlorobutadiene	U	0.3	1.0		µg/L	1	9/22/2010 4:48:00 PM
Isopropylbenzene	U	0.3	1.0		µg/L	1	9/22/2010 4:48:00 PM
m,p-Xylene	U	0.3	2.0		µg/L	1	9/22/2010 4:48:00 PM
Methyl tert-butyl ether	U	0.3	1.0		µg/L	1	9/22/2010 4:48:00 PM
Methylene chloride	U	0.3	1.0		µg/L	1	9/22/2010 4:48:00 PM
Naphthalene	U	0.3	1.0		µg/L	1	9/22/2010 4:48:00 PM
n-Butylbenzene	U	0.3	1.0		µg/L	1	9/22/2010 4:48:00 PM
n-Propylbenzene	U	0.3	1.0		µg/L	1	9/22/2010 4:48:00 PM
o-Xylene	U	0.3	1.0		µg/L	1	9/22/2010 4:48:00 PM
sec-Butylbenzene	U	0.3	1.0		µg/L	1	9/22/2010 4:48:00 PM
Styrene	U	0.3	1.0		µg/L	1	9/22/2010 4:48:00 PM
tert-Butylbenzene	U	0.3	1.0		µg/L	1	9/22/2010 4:48:00 PM
Tetrachloroethene	U	0.3	1.0		µg/L	1	9/22/2010 4:48:00 PM
Toluene	U	0.3	1.0		µg/L	1	9/22/2010 4:48:00 PM
trans-1,2-Dichloroethene	U	0.3	1.0		µg/L	1	9/22/2010 4:48:00 PM
trans-1,3-Dichloropropene	U	0.3	1.0		µg/L	1	9/22/2010 4:48:00 PM
Trichloroethene	U	0.3	1.0		µg/L	1	9/22/2010 4:48:00 PM
Trichlorofluoromethane	U	0.3	1.0		µg/L	1	9/22/2010 4:48:00 PM

American Analytical Laboratories, LLC., 56 Toledo Street, Farmingdale, NY, Zip - 11735
 Tel - 6314546100 Fax - 6314548027 www.American-Analytical.com



Qualifiers:	B Analyte detected in the associated Method Blank	C Calibration %RSD/%D exceeded for non-CCC analytes
	E Value above quantitation range	H Holding times for preparation or analysis exceeded
	J Analyte detected below quantitation limits	LOD Limit of Detection
	LOQ Limit of Quantitation	P >40% diff for detected conc between the two GC columns
	S Spike Recovery outside accepted recovery limits	U Indicates the compound was analyzed but not detected.

American Analytical Laboratories, LLC.

Date: 23-Sep-10

ELAP ID : 11418

CLIENT: Leggette Brashears & Graham Inc.

Client Sample ID: MW-56 B

Lab Order: 1009140

Collection Date: 9/15/2010 11:55:00 AM

Project: Rowe Industries; Sag Harbor

Matrix: LIQUID

Lab ID: 1009140-14A

Certificate of Results

Analyses	Sample Result	LOD	LOQ	Qual	Units	DF	Date/Time Analyzed
VOC			SW8260B			Analyst: LA	
Vinyl acetate	U	0.3	1.0		µg/L	1	9/22/2010 4:48:00 PM
Vinyl chloride	U	0.3	1.0		µg/L	1	9/22/2010 4:48:00 PM
Surr: 4-Bromofluorobenzene	95.1	0	60-130		%REC	1	9/22/2010 4:48:00 PM
Surr: Dibromofluoromethane	122	0	63-127		%REC	1	9/22/2010 4:48:00 PM
Surr: Toluene-d8	98.9	0	61-128		%REC	1	9/22/2010 4:48:00 PM

American Analytical Laboratories, LLC., 56 Toledo Street, Farmingdale, NY, Zip - 11735

Tel - 6314546100 Fax - 6314548027 www.American-Analytical.com



Qualifiers:	B	Analyte detected in the associated Method Blank	C	Calibration %RSD/%D exceeded for non-CCC analytes
	E	Value above quantitation range	H	Holding times for preparation or analysis exceeded
	J	Analyte detected below quantitation limits	LOD	Limit of Detection
	LOQ	Limit of Quantitation	P	>40% diff for detected conc between the two GC columns
	S	Spike Recovery outside accepted recovery limits	U	Indicates the compound was analyzed but not detected.

ELAP ID : 11418

CLIENT: Leggette Brashears & Graham Inc.
 Lab Order: 1009140
 Project: Rowe Industries; Sag Harbor
 Lab ID: 1009140-15A

Client Sample ID: MW-56 A
 Collection Date: 9/15/2010 11:22:00 AM
 Matrix: LIQUID

Certificate of Results

Analyses	Sample Result	LOD	LOQ	Qual	Units	DF	Date/Time Analyzed
VOC			SW8260B		Analyst: LA		
1,1,1,2-Tetrachloroethane	U	0.3	1.0		µg/L	1	9/22/2010 5:19:00 PM
1,1,1-Trichloroethane	U	0.3	1.0		µg/L	1	9/22/2010 5:19:00 PM
1,1,2,2-Tetrachloroethane	U	0.3	1.0		µg/L	1	9/22/2010 5:19:00 PM
1,1,2-Trichloro-1,2,2-trifluoroethane	U	0.3	1.0		µg/L	1	9/22/2010 5:19:00 PM
1,1,2-Trichloroethane	U	0.3	1.0		µg/L	1	9/22/2010 5:19:00 PM
1,1-Dichloroethane	U	0.3	1.0		µg/L	1	9/22/2010 5:19:00 PM
1,1-Dichloroethene	U	0.3	1.0		µg/L	1	9/22/2010 5:19:00 PM
1,1-Dichloropropene	U	0.3	1.0		µg/L	1	9/22/2010 5:19:00 PM
1,2,3-Trichlorobenzene	U	0.3	1.0		µg/L	1	9/22/2010 5:19:00 PM
1,2,3-Trichloropropane	U	0.4	1.0		µg/L	1	9/22/2010 5:19:00 PM
1,2,4-Trichlorobenzene	U	0.3	1.0		µg/L	1	9/22/2010 5:19:00 PM
1,2,4-Trimethylbenzene	U	0.3	1.0		µg/L	1	9/22/2010 5:19:00 PM
1,2-Dibromo-3-chloropropane	U	0.4	1.0		µg/L	1	9/22/2010 5:19:00 PM
1,2-Dibromoethane	U	0.3	1.0		µg/L	1	9/22/2010 5:19:00 PM
1,2-Dichlorobenzene	U	0.3	1.0		µg/L	1	9/22/2010 5:19:00 PM
1,2-Dichloroethane	U	0.3	1.0		µg/L	1	9/22/2010 5:19:00 PM
1,2-Dichloropropane	U	0.3	1.0		µg/L	1	9/22/2010 5:19:00 PM
1,3,5-Trimethylbenzene	U	0.3	1.0		µg/L	1	9/22/2010 5:19:00 PM
1,3-Dichlorobenzene	U	0.3	1.0		µg/L	1	9/22/2010 5:19:00 PM
1,3-dichloropropane	U	0.3	1.0		µg/L	1	9/22/2010 5:19:00 PM
1,4-Dichlorobenzene	U	0.3	1.0		µg/L	1	9/22/2010 5:19:00 PM
2,2-Dichloropropane	U	0.3	1.0		µg/L	1	9/22/2010 5:19:00 PM
2-Butanone	U	0.3	1.0	C	µg/L	1	9/22/2010 5:19:00 PM
2-Chloroethyl vinyl ether	U	0.3	1.0		µg/L	1	9/22/2010 5:19:00 PM
2-Chlorotoluene	U	0.3	1.0		µg/L	1	9/22/2010 5:19:00 PM
2-Hexanone	U	0.3	1.0		µg/L	1	9/22/2010 5:19:00 PM
4-Chlorotoluene	U	0.3	1.0		µg/L	1	9/22/2010 5:19:00 PM
4-Isopropyltoluene	U	0.3	1.0		µg/L	1	9/22/2010 5:19:00 PM
4-Methyl-2-pentanone	U	0.3	1.0		µg/L	1	9/22/2010 5:19:00 PM
Acetone	U	0.3	1.0		µg/L	1	9/22/2010 5:19:00 PM
Benzene	U	0.3	1.0		µg/L	1	9/22/2010 5:19:00 PM
Bromobenzene	U	0.3	1.0		µg/L	1	9/22/2010 5:19:00 PM
Bromochloromethane	U	0.4	1.0		µg/L	1	9/22/2010 5:19:00 PM

American Analytical Laboratories, LLC., 56 Toledo Street, Farmingdale, NY, Zip - 11735
 Tel - 6314546100 Fax - 6314548027 www.American-Analytical.com



Qualifiers:	B Analyte detected in the associated Method Blank	C Calibration %RSD/%D exceeded for non-CCC analytes
	E Value above quantitation range	H Holding times for preparation or analysis exceeded
	J Analyte detected below quantitation limits	LOD Limit of Detection
	LOQ Limit of Quantitation	P >40% diff for detected conc between the two GC columns
	S Spike Recovery outside accepted recovery limits	U Indicates the compound was analyzed but not detected.

ELAP ID : 11418

CLIENT: Leggette Brashears & Graham Inc.
Lab Order: 1009140
Project: Rowe Industries; Sag Harbor
Lab ID: 1009140-15A

Client Sample ID: MW-56 A
Collection Date: 9/15/2010 11:22:00 AM
Matrix: LIQUID

Certificate of Results

Analyses	Sample Result	LOD	LOQ	Qual	Units	DF	Date/Time Analyzed
VOC			SW8260B			Analyst: LA	
Bromodichloromethane	U	0.3	1.0		µg/L	1	9/22/2010 5:19:00 PM
Bromoform	U	0.3	1.0		µg/L	1	9/22/2010 5:19:00 PM
Bromomethane	U	0.3	1.0		µg/L	1	9/22/2010 5:19:00 PM
Carbon disulfide	U	0.3	1.0		µg/L	1	9/22/2010 5:19:00 PM
Carbon tetrachloride	U	0.3	1.0		µg/L	1	9/22/2010 5:19:00 PM
Chlorobenzene	U	0.3	1.0		µg/L	1	9/22/2010 5:19:00 PM
Chloroethane	U	0.4	1.0		µg/L	1	9/22/2010 5:19:00 PM
Chloroform	U	0.3	1.0		µg/L	1	9/22/2010 5:19:00 PM
Chloromethane	U	0.3	1.0		µg/L	1	9/22/2010 5:19:00 PM
cis-1,2-Dichloroethene	U	0.3	1.0		µg/L	1	9/22/2010 5:19:00 PM
cis-1,3-Dichloropropene	U	0.3	1.0		µg/L	1	9/22/2010 5:19:00 PM
Dibromochloromethane	U	0.3	1.0		µg/L	1	9/22/2010 5:19:00 PM
Dibromomethane	U	0.3	1.0		µg/L	1	9/22/2010 5:19:00 PM
Dichlorodifluoromethane	U	0.3	1.0		µg/L	1	9/22/2010 5:19:00 PM
Ethylbenzene	U	0.3	1.0		µg/L	1	9/22/2010 5:19:00 PM
Hexachlorobutadiene	U	0.3	1.0		µg/L	1	9/22/2010 5:19:00 PM
Isopropylbenzene	U	0.3	1.0		µg/L	1	9/22/2010 5:19:00 PM
m,p-Xylene	U	0.3	2.0		µg/L	1	9/22/2010 5:19:00 PM
Methyl tert-butyl ether	U	0.3	1.0		µg/L	1	9/22/2010 5:19:00 PM
Methylene chloride	U	0.3	1.0		µg/L	1	9/22/2010 5:19:00 PM
Naphthalene	U	0.3	1.0		µg/L	1	9/22/2010 5:19:00 PM
n-Butylbenzene	U	0.3	1.0		µg/L	1	9/22/2010 5:19:00 PM
n-Propylbenzene	U	0.3	1.0		µg/L	1	9/22/2010 5:19:00 PM
o-Xylene	U	0.3	1.0		µg/L	1	9/22/2010 5:19:00 PM
sec-Butylbenzene	U	0.3	1.0		µg/L	1	9/22/2010 5:19:00 PM
Styrene	U	0.3	1.0		µg/L	1	9/22/2010 5:19:00 PM
tert-Butylbenzene	U	0.3	1.0		µg/L	1	9/22/2010 5:19:00 PM
Tetrachloroethene	U	0.3	1.0		µg/L	1	9/22/2010 5:19:00 PM
Toluene	U	0.3	1.0		µg/L	1	9/22/2010 5:19:00 PM
trans-1,2-Dichloroethene	U	0.3	1.0		µg/L	1	9/22/2010 5:19:00 PM
trans-1,3-Dichloropropene	U	0.3	1.0		µg/L	1	9/22/2010 5:19:00 PM
Trichloroethene	U	0.3	1.0		µg/L	1	9/22/2010 5:19:00 PM
Trichlorofluoromethane	U	0.3	1.0		µg/L	1	9/22/2010 5:19:00 PM

American Analytical Laboratories, LLC., 56 Toledo Street, Farmingdale, NY, Zip - 11735
 Tel - 6314546100 Fax - 6314548027 www.American-Analytical.com



Qualifiers:	B	Analyte detected in the associated Method Blank	C	Calibration %RSD/%D exceeded for non-CCC analytes
	E	Value above quantitation range	H	Holding times for preparation or analysis exceeded
	J	Analyte detected below quantitation limits	LOD	Limit of Detection
	LOQ	Limit of Quantitation	P	>40% diff for detected conc between the two GC columns
	S	Spike Recovery outside accepted recovery limits	U	Indicates the compound was analyzed but not detected.

American Analytical Laboratories, LLC.

Date: 23-Sep-10

ELAP ID : 11418

CLIENT: Leggette Brashears & Graham Inc.
 Lab Order: 1009140
 Project: Rowe Industries; Sag Harbor
 Lab ID: 1009140-15A

Client Sample ID: MW-56 A
 Collection Date: 9/15/2010 11:22:00 AM
 Matrix: LIQUID

Certificate of Results

Analyses	Sample Result	LOD	LOQ	Qual	Units	DF	Date/Time Analyzed
VOC			SW8260B			Analyst: LA	
Vinyl acetate	U	0.3	1.0		µg/L	1	9/22/2010 5:19:00 PM
Vinyl chloride	U	0.3	1.0		µg/L	1	9/22/2010 5:19:00 PM
Surr: 4-Bromofluorobenzene	91.5	0	60-130		%REC	1	9/22/2010 5:19:00 PM
Surr: Dibromofluoromethane	107	0	63-127		%REC	1	9/22/2010 5:19:00 PM
Surr: Toluene-d8	99.8	0	61-128		%REC	1	9/22/2010 5:19:00 PM

American Analytical Laboratories, LLC., 56 Toledo Street, Farmingdale, NY, Zip - 11735
 Tel - 6314546100 Fax - 6314548027 www.American-Analytical.com



Qualifiers:	B	Analyte detected in the associated Method Blank	C	Calibration %RSD/%D exceeded for non-CCC analytes
	E	Value above quantitation range	H	Holding times for preparation or analysis exceeded
	J	Analyte detected below quantitation limits	LOD	Limit of Detection
	LOQ	Limit of Quantitation	P	>40% diff for detected conc between the two GC columns
	S	Spike Recovery outside accepted recovery limits	U	Indicates the compound was analyzed but not detected.

ELAP ID : 11418

CLIENT: Leggette Brashears & Graham Inc.
 Lab Order: 1009140
 Project: Rowe Industries; Sag Harbor
 Lab ID: 1009140-16A

Client Sample ID: MW-43 B
 Collection Date: 9/15/2010 1:00:00 PM
 Matrix: LIQUID

Certificate of Results

Analyses	Sample Result	LOD	LOQ	Qual	Units	DF	Date/Time Analyzed
VOC			SW8260B		Analyst: LA		
1,1,1,2-Tetrachloroethane	U	0.3	1.0		µg/L	1	9/22/2010 5:51:00 PM
1,1,1-Trichloroethane	0.69	0.3	1.0	J	µg/L	1	9/22/2010 5:51:00 PM
1,1,2,2-Tetrachloroethane	U	0.3	1.0		µg/L	1	9/22/2010 5:51:00 PM
1,1,2-Trichloro-1,2,2-trifluoroethane	U	0.3	1.0		µg/L	1	9/22/2010 5:51:00 PM
1,1,2-Trichloroethane	U	0.3	1.0		µg/L	1	9/22/2010 5:51:00 PM
1,1-Dichloroethane	U	0.3	1.0		µg/L	1	9/22/2010 5:51:00 PM
1,1-Dichloroethene	U	0.3	1.0		µg/L	1	9/22/2010 5:51:00 PM
1,1-Dichloropropene	U	0.3	1.0		µg/L	1	9/22/2010 5:51:00 PM
1,2,3-Trichlorobenzene	U	0.3	1.0		µg/L	1	9/22/2010 5:51:00 PM
1,2,3-Trichloropropane	U	0.4	1.0		µg/L	1	9/22/2010 5:51:00 PM
1,2,4-Trichlorobenzene	U	0.3	1.0		µg/L	1	9/22/2010 5:51:00 PM
1,2,4-Trimethylbenzene	U	0.3	1.0		µg/L	1	9/22/2010 5:51:00 PM
1,2-Dibromo-3-chloropropane	U	0.4	1.0		µg/L	1	9/22/2010 5:51:00 PM
1,2-Dibromoethane	U	0.3	1.0		µg/L	1	9/22/2010 5:51:00 PM
1,2-Dichlorobenzene	U	0.3	1.0		µg/L	1	9/22/2010 5:51:00 PM
1,2-Dichloroethane	U	0.3	1.0		µg/L	1	9/22/2010 5:51:00 PM
1,2-Dichloropropane	U	0.3	1.0		µg/L	1	9/22/2010 5:51:00 PM
1,3,5-Trimethylbenzene	U	0.3	1.0		µg/L	1	9/22/2010 5:51:00 PM
1,3-Dichlorobenzene	U	0.3	1.0		µg/L	1	9/22/2010 5:51:00 PM
1,3-dichloropropane	U	0.3	1.0		µg/L	1	9/22/2010 5:51:00 PM
1,4-Dichlorobenzene	U	0.3	1.0		µg/L	1	9/22/2010 5:51:00 PM
2,2-Dichloropropane	U	0.3	1.0		µg/L	1	9/22/2010 5:51:00 PM
2-Butanone	U	0.3	1.0	C	µg/L	1	9/22/2010 5:51:00 PM
2-Chloroethyl vinyl ether	U	0.3	1.0		µg/L	1	9/22/2010 5:51:00 PM
2-Chlorotoluene	U	0.3	1.0		µg/L	1	9/22/2010 5:51:00 PM
2-Hexanone	U	0.3	1.0		µg/L	1	9/22/2010 5:51:00 PM
4-Chlorotoluene	U	0.3	1.0		µg/L	1	9/22/2010 5:51:00 PM
4-Isopropyltoluene	U	0.3	1.0		µg/L	1	9/22/2010 5:51:00 PM
4-Methyl-2-pentanone	U	0.3	1.0		µg/L	1	9/22/2010 5:51:00 PM
Acetone	U	0.3	1.0		µg/L	1	9/22/2010 5:51:00 PM
Benzene	U	0.3	1.0		µg/L	1	9/22/2010 5:51:00 PM
Bromobenzene	U	0.3	1.0		µg/L	1	9/22/2010 5:51:00 PM
Bromochloromethane	U	0.4	1.0		µg/L	1	9/22/2010 5:51:00 PM

American Analytical Laboratories, LLC., 56 Toledo Street, Farmingdale, NY, Zip - 11735
 Tel - 6314546100 Fax - 6314548027 www.American-Analytical.com



Qualifiers:	B Analyte detected in the associated Method Blank	C Calibration %RSD/%D exceeded for non-CCC analytes
	E Value above quantitation range	H Holding times for preparation or analysis exceeded
	J Analyte detected below quantitation limits	LOD Limit of Detection
	LOQ Limit of Quantitation	P >40% diff for detected conc between the two GC columns
	S Spike Recovery outside accepted recovery limits	U Indicates the compound was analyzed but not detected.

ELAP ID : 11418

CLIENT: Leggette Brashears & Graham Inc.
 Lab Order: 1009140
 Project: Rowe Industries; Sag Harbor
 Lab ID: 1009140-16A

Client Sample ID: MW-43 B
 Collection Date: 9/15/2010 1:00:00 PM
 Matrix: LIQUID

Certificate of Results

Analyses	Sample Result	LOD	LOQ	Qual	Units	DF	Date/Time Analyzed
VOC			SW8260B			Analyst: LA	
Bromodichloromethane	U	0.3	1.0		µg/L	1	9/22/2010 5:51:00 PM
Bromoform	U	0.3	1.0		µg/L	1	9/22/2010 5:51:00 PM
Bromomethane	U	0.3	1.0		µg/L	1	9/22/2010 5:51:00 PM
Carbon disulfide	U	0.3	1.0		µg/L	1	9/22/2010 5:51:00 PM
Carbon tetrachloride	U	0.3	1.0		µg/L	1	9/22/2010 5:51:00 PM
Chlorobenzene	U	0.3	1.0		µg/L	1	9/22/2010 5:51:00 PM
Chloroethane	U	0.4	1.0		µg/L	1	9/22/2010 5:51:00 PM
Chloroform	2.0	0.3	1.0		µg/L	1	9/22/2010 5:51:00 PM
Chloromethane	U	0.3	1.0		µg/L	1	9/22/2010 5:51:00 PM
cis-1,2-Dichloroethene	U	0.3	1.0		µg/L	1	9/22/2010 5:51:00 PM
cis-1,3-Dichloropropene	U	0.3	1.0		µg/L	1	9/22/2010 5:51:00 PM
Dibromochloromethane	U	0.3	1.0		µg/L	1	9/22/2010 5:51:00 PM
Dibromomethane	U	0.3	1.0		µg/L	1	9/22/2010 5:51:00 PM
Dichlorodifluoromethane	U	0.3	1.0		µg/L	1	9/22/2010 5:51:00 PM
Ethylbenzene	U	0.3	1.0		µg/L	1	9/22/2010 5:51:00 PM
Hexachlorobutadiene	U	0.3	1.0		µg/L	1	9/22/2010 5:51:00 PM
Isopropylbenzene	U	0.3	1.0		µg/L	1	9/22/2010 5:51:00 PM
m,p-Xylene	U	0.3	2.0		µg/L	1	9/22/2010 5:51:00 PM
Methyl tert-butyl ether	U	0.3	1.0		µg/L	1	9/22/2010 5:51:00 PM
Methylene chloride	U	0.3	1.0		µg/L	1	9/22/2010 5:51:00 PM
Naphthalene	U	0.3	1.0		µg/L	1	9/22/2010 5:51:00 PM
n-Butylbenzene	U	0.3	1.0		µg/L	1	9/22/2010 5:51:00 PM
n-Propylbenzene	U	0.3	1.0		µg/L	1	9/22/2010 5:51:00 PM
o-Xylene	U	0.3	1.0		µg/L	1	9/22/2010 5:51:00 PM
sec-Butylbenzene	U	0.3	1.0		µg/L	1	9/22/2010 5:51:00 PM
Styrene	U	0.3	1.0		µg/L	1	9/22/2010 5:51:00 PM
tert-Butylbenzene	U	0.3	1.0		µg/L	1	9/22/2010 5:51:00 PM
Tetrachloroethene	2.7	0.3	1.0		µg/L	1	9/22/2010 5:51:00 PM
Toluene	U	0.3	1.0		µg/L	1	9/22/2010 5:51:00 PM
trans-1,2-Dichloroethene	U	0.3	1.0		µg/L	1	9/22/2010 5:51:00 PM
trans-1,3-Dichloropropene	U	0.3	1.0		µg/L	1	9/22/2010 5:51:00 PM
Trichloroethene	U	0.3	1.0		µg/L	1	9/22/2010 5:51:00 PM
Trichlorofluoromethane	U	0.3	1.0		µg/L	1	9/22/2010 5:51:00 PM

American Analytical Laboratories, LLC., 56 Toledo Street, Farmingdale, NY, Zip - 11735
 Tel - 6314546100 Fax - 6314548027 www.American-Analytical.com



Qualifiers:	B	Analyte detected in the associated Method Blank	C	Calibration %RSD/%D exceeded for non-CCC analytes
	E	Value above quantitation range	H	Holding times for preparation or analysis exceeded
	J	Analyte detected below quantitation limits	LOD	Limit of Detection
	LOQ	Limit of Quantitation	P	>40% diff for detected conc between the two GC columns
	S	Spike Recovery outside accepted recovery limits	U	Indicates the compound was analyzed but not detected.

ELAP ID : 11418

CLIENT: Leggette Brashears & Graham Inc.
 Lab Order: 1009140
 Project: Rowe Industries; Sag Harbor
 Lab ID: 1009140-16A

Client Sample ID: MW-43 B
 Collection Date: 9/15/2010 1:00:00 PM
 Matrix: LIQUID

Certificate of Results

Analyses	Sample Result	LOD	LOQ	Qual	Units	DF	Date/Time Analyzed
VOC			SW8260B			Analyst: LA	
Vinyl acetate	U	0.3	1.0		µg/L	1	9/22/2010 5:51:00 PM
Vinyl chloride	U	0.3	1.0		µg/L	1	9/22/2010 5:51:00 PM
Surr: 4-Bromofluorobenzene	95.7	0	60-130		%REC	1	9/22/2010 5:51:00 PM
Surr: Dibromofluoromethane	100	0	63-127		%REC	1	9/22/2010 5:51:00 PM
Surr: Toluene-d8	99.5	0	61-128		%REC	1	9/22/2010 5:51:00 PM

American Analytical Laboratories, LLC., 56 Toledo Street, Farmingdale, NY, Zip - 11735
 Tel - 6314546100 Fax - 6314548027 www.American-Analytical.com



Qualifiers:	B	Analyte detected in the associated Method Blank	C	Calibration %RSD/%D exceeded for non-CCC analytes
	E	Value above quantitation range	H	Holding times for preparation or analysis exceeded
	J	Analyte detected below quantitation limits	LOD	Limit of Detection
	LOQ	Limit of Quantitation	P	>40% diff for detected conc between the two GC columns
	S	Spike Recovery outside accepted recovery limits	U	Indicates the compound was analyzed but not detected.

ELAP ID : 11418

CLIENT: Leggette Brashears & Graham Inc.
 Lab Order: 1009140
 Project: Rowe Industries; Sag Harbor
 Lab ID: 1009140-17A

Client Sample ID: MW-43 C
 Collection Date: 9/15/2010 1:33:00 PM
 Matrix: LIQUID

Certificate of Results

Analyses	Sample Result	LOD	LOQ	Qual	Units	DF	Date/Time Analyzed
VOC			SW8260B		Analyst: LA		
1,1,1,2-Tetrachloroethane	U	0.3	1.0		µg/L	1	9/22/2010 6:22:00 PM
1,1,1-Trichloroethane	U	0.3	1.0		µg/L	1	9/22/2010 6:22:00 PM
1,1,2,2-Tetrachloroethane	U	0.3	1.0		µg/L	1	9/22/2010 6:22:00 PM
1,1,2-Trichloro-1,2,2-trifluoroethane	U	0.3	1.0		µg/L	1	9/22/2010 6:22:00 PM
1,1,2-Trichloroethane	U	0.3	1.0		µg/L	1	9/22/2010 6:22:00 PM
1,1-Dichloroethane	U	0.3	1.0		µg/L	1	9/22/2010 6:22:00 PM
1,1-Dichloroethene	U	0.3	1.0		µg/L	1	9/22/2010 6:22:00 PM
1,1-Dichloropropene	U	0.3	1.0		µg/L	1	9/22/2010 6:22:00 PM
1,2,3-Trichlorobenzene	U	0.3	1.0		µg/L	1	9/22/2010 6:22:00 PM
1,2,3-Trichloropropane	U	0.4	1.0		µg/L	1	9/22/2010 6:22:00 PM
1,2,4-Trichlorobenzene	U	0.3	1.0		µg/L	1	9/22/2010 6:22:00 PM
1,2,4-Trimethylbenzene	U	0.3	1.0		µg/L	1	9/22/2010 6:22:00 PM
1,2-Dibromo-3-chloropropane	U	0.4	1.0		µg/L	1	9/22/2010 6:22:00 PM
1,2-Dibromoethane	U	0.3	1.0		µg/L	1	9/22/2010 6:22:00 PM
1,2-Dichlorobenzene	U	0.3	1.0		µg/L	1	9/22/2010 6:22:00 PM
1,2-Dichloroethane	U	0.3	1.0		µg/L	1	9/22/2010 6:22:00 PM
1,2-Dichloropropane	U	0.3	1.0		µg/L	1	9/22/2010 6:22:00 PM
1,3,5-Trimethylbenzene	U	0.3	1.0		µg/L	1	9/22/2010 6:22:00 PM
1,3-Dichlorobenzene	U	0.3	1.0		µg/L	1	9/22/2010 6:22:00 PM
1,3-dichloropropane	U	0.3	1.0		µg/L	1	9/22/2010 6:22:00 PM
1,4-Dichlorobenzene	U	0.3	1.0		µg/L	1	9/22/2010 6:22:00 PM
2,2-Dichloropropane	U	0.3	1.0		µg/L	1	9/22/2010 6:22:00 PM
2-Butanone	U	0.3	1.0	C	µg/L	1	9/22/2010 6:22:00 PM
2-Chloroethyl vinyl ether	U	0.3	1.0		µg/L	1	9/22/2010 6:22:00 PM
2-Chlorotoluene	U	0.3	1.0		µg/L	1	9/22/2010 6:22:00 PM
2-Hexanone	U	0.3	1.0		µg/L	1	9/22/2010 6:22:00 PM
4-Chlorotoluene	U	0.3	1.0		µg/L	1	9/22/2010 6:22:00 PM
4-Isopropyltoluene	U	0.3	1.0		µg/L	1	9/22/2010 6:22:00 PM
4-Methyl-2-pentanone	U	0.3	1.0		µg/L	1	9/22/2010 6:22:00 PM
Acetone	U	0.3	1.0		µg/L	1	9/22/2010 6:22:00 PM
Benzene	U	0.3	1.0		µg/L	1	9/22/2010 6:22:00 PM
Bromobenzene	U	0.3	1.0		µg/L	1	9/22/2010 6:22:00 PM
Bromochloromethane	U	0.4	1.0		µg/L	1	9/22/2010 6:22:00 PM

American Analytical Laboratories, LLC., 56 Toledo Street, Farmingdale, NY, Zip - 11735
 Tel - 6314546100 Fax - 6314548027 www.American-Analytical.com



Qualifiers:	B Analyte detected in the associated Method Blank	C Calibration %RSD/%D exceeded for non-CCC analytes
	E Value above quantitation range	H Holding times for preparation or analysis exceeded
	J Analyte detected below quantitation limits	LOD Limit of Detection
	LOQ Limit of Quantitation	P >40% diff for detected conc between the two GC columns
	S Spike Recovery outside accepted recovery limits	U Indicates the compound was analyzed but not detected.

ELAP ID : 11418

CLIENT: Leggette Brashears & Graham Inc.
 Lab Order: 1009140
 Project: Rowe Industries; Sag Harbor
 Lab ID: 1009140-17A

Client Sample ID: MW-43 C
 Collection Date: 9/15/2010 1:33:00 PM
 Matrix: LIQUID

Certificate of Results

Analyses	Sample Result	LOD	LOQ	Qual	Units	DF	Date/Time Analyzed
VOC			SW8260B			Analyst: LA	
Bromodichloromethane	U	0.3	1.0		µg/L	1	9/22/2010 6:22:00 PM
Bromoform	U	0.3	1.0		µg/L	1	9/22/2010 6:22:00 PM
Bromomethane	U	0.3	1.0		µg/L	1	9/22/2010 6:22:00 PM
Carbon disulfide	U	0.3	1.0		µg/L	1	9/22/2010 6:22:00 PM
Carbon tetrachloride	U	0.3	1.0		µg/L	1	9/22/2010 6:22:00 PM
Chlorobenzene	U	0.3	1.0		µg/L	1	9/22/2010 6:22:00 PM
Chloroethane	U	0.4	1.0		µg/L	1	9/22/2010 6:22:00 PM
Chloroform	1.9	0.3	1.0		µg/L	1	9/22/2010 6:22:00 PM
Chloromethane	U	0.3	1.0		µg/L	1	9/22/2010 6:22:00 PM
cis-1,2-Dichloroethene	U	0.3	1.0		µg/L	1	9/22/2010 6:22:00 PM
cis-1,3-Dichloropropene	U	0.3	1.0		µg/L	1	9/22/2010 6:22:00 PM
Dibromochloromethane	U	0.3	1.0		µg/L	1	9/22/2010 6:22:00 PM
Dibromomethane	U	0.3	1.0		µg/L	1	9/22/2010 6:22:00 PM
Dichlorodifluoromethane	U	0.3	1.0		µg/L	1	9/22/2010 6:22:00 PM
Ethylbenzene	U	0.3	1.0		µg/L	1	9/22/2010 6:22:00 PM
Hexachlorobutadiene	U	0.3	1.0		µg/L	1	9/22/2010 6:22:00 PM
Isopropylbenzene	U	0.3	1.0		µg/L	1	9/22/2010 6:22:00 PM
m,p-Xylene	U	0.3	2.0		µg/L	1	9/22/2010 6:22:00 PM
Methyl tert-butyl ether	U	0.3	1.0		µg/L	1	9/22/2010 6:22:00 PM
Methylene chloride	U	0.3	1.0		µg/L	1	9/22/2010 6:22:00 PM
Naphthalene	U	0.3	1.0		µg/L	1	9/22/2010 6:22:00 PM
n-Butylbenzene	U	0.3	1.0		µg/L	1	9/22/2010 6:22:00 PM
n-Propylbenzene	U	0.3	1.0		µg/L	1	9/22/2010 6:22:00 PM
o-Xylene	U	0.3	1.0		µg/L	1	9/22/2010 6:22:00 PM
sec-Butylbenzene	U	0.3	1.0		µg/L	1	9/22/2010 6:22:00 PM
Styrene	U	0.3	1.0		µg/L	1	9/22/2010 6:22:00 PM
tert-Butylbenzene	U	0.3	1.0		µg/L	1	9/22/2010 6:22:00 PM
Tetrachloroethene	U	0.3	1.0		µg/L	1	9/22/2010 6:22:00 PM
Toluene	U	0.3	1.0		µg/L	1	9/22/2010 6:22:00 PM
trans-1,2-Dichloroethene	U	0.3	1.0		µg/L	1	9/22/2010 6:22:00 PM
trans-1,3-Dichloropropene	U	0.3	1.0		µg/L	1	9/22/2010 6:22:00 PM
Trichloroethene	U	0.3	1.0		µg/L	1	9/22/2010 6:22:00 PM
Trichlorofluoromethane	U	0.3	1.0		µg/L	1	9/22/2010 6:22:00 PM

American Analytical Laboratories, LLC., 56 Toledo Street, Farmingdale, NY, Zip - 11735
 Tel - 6314546100 Fax - 6314548027 www.American-Analytical.com



Qualifiers:	B	Analyte detected in the associated Method Blank	C	Calibration %RSD/%D exceeded for non-CCC analytes
	E	Value above quantitation range	H	Holding times for preparation or analysis exceeded
	J	Analyte detected below quantitation limits	LOD	Limit of Detection
	LOQ	Limit of Quantitation	P	>40% diff for detected conc between the two GC columns
	S	Spike Recovery outside accepted recovery limits	U	Indicates the compound was analyzed but not detected.

American Analytical Laboratories, LLC.

Date: 23-Sep-10

ELAP ID : 11418

CLIENT: Leggette Brashears & Graham Inc.
 Lab Order: 1009140
 Project: Rowe Industries; Sag Harbor
 Lab ID: 1009140-17A

Client Sample ID: MW-43 C
 Collection Date: 9/15/2010 1:33:00 PM
 Matrix: LIQUID

Certificate of Results

Analyses	Sample Result	LOD	LOQ	Qual	Units	DF	Date/Time Analyzed
VOC			SW8260B			Analyst: LA	
Vinyl acetate	U	0.3	1.0		µg/L	1	9/22/2010 6:22:00 PM
Vinyl chloride	U	0.3	1.0		µg/L	1	9/22/2010 6:22:00 PM
Surr: 4-Bromofluorobenzene	98.2	0	60-130		%REC	1	9/22/2010 6:22:00 PM
Surr: Dibromofluoromethane	86.2	0	63-127		%REC	1	9/22/2010 6:22:00 PM
Surr: Toluene-d8	98.5	0	61-128		%REC	1	9/22/2010 6:22:00 PM

American Analytical Laboratories, LLC., 56 Toledo Street, Farmingdale, NY, Zip - 11735
 Tel - 6314546100 Fax - 6314548027 www.American-Analytical.com



Qualifiers:	B	Analyte detected in the associated Method Blank	C	Calibration %RSD/%D exceeded for non-CCC analytes
	E	Value above quantitation range	H	Holding times for preparation or analysis exceeded
	J	Analyte detected below quantitation limits	LOD	Limit of Detection
	LOQ	Limit of Quantitation	P	>40% diff for detected conc between the two GC columns
	S	Spike Recovery outside accepted recovery limits	U	Indicates the compound was analyzed but not detected.

ELAP ID : 11418

CLIENT: Leggette Brashears & Graham Inc.
 Lab Order: 1009140
 Project: Rowe Industries; Sag Harbor
 Lab ID: 1009140-18A

Client Sample ID: MW-57 A
 Collection Date: 9/15/2010 9:15:00 AM
 Matrix: LIQUID

Certificate of Results

Analyses	Sample Result	LOD	LOQ	Qual	Units	DF	Date/Time Analyzed
VOC			SW8260B		Analyst: LA		
1,1,1,2-Tetrachloroethane	U	0.3	1.0		µg/L	1	9/22/2010 6:54:00 PM
1,1,1-Trichloroethane	U	0.3	1.0		µg/L	1	9/22/2010 6:54:00 PM
1,1,2,2-Tetrachloroethane	U	0.3	1.0		µg/L	1	9/22/2010 6:54:00 PM
1,1,2-Trichloro-1,2,2-trifluoroethane	U	0.3	1.0		µg/L	1	9/22/2010 6:54:00 PM
1,1,2-Trichloroethane	U	0.3	1.0		µg/L	1	9/22/2010 6:54:00 PM
1,1-Dichloroethane	U	0.3	1.0		µg/L	1	9/22/2010 6:54:00 PM
1,1-Dichloroethene	U	0.3	1.0		µg/L	1	9/22/2010 6:54:00 PM
1,1-Dichloropropene	U	0.3	1.0		µg/L	1	9/22/2010 6:54:00 PM
1,2,3-Trichlorobenzene	U	0.3	1.0		µg/L	1	9/22/2010 6:54:00 PM
1,2,3-Trichloropropane	U	0.4	1.0		µg/L	1	9/22/2010 6:54:00 PM
1,2,4-Trichlorobenzene	U	0.3	1.0		µg/L	1	9/22/2010 6:54:00 PM
1,2,4-Trimethylbenzene	U	0.3	1.0		µg/L	1	9/22/2010 6:54:00 PM
1,2-Dibromo-3-chloropropane	U	0.4	1.0		µg/L	1	9/22/2010 6:54:00 PM
1,2-Dibromoethane	U	0.3	1.0		µg/L	1	9/22/2010 6:54:00 PM
1,2-Dichlorobenzene	U	0.3	1.0		µg/L	1	9/22/2010 6:54:00 PM
1,2-Dichloroethane	U	0.3	1.0		µg/L	1	9/22/2010 6:54:00 PM
1,2-Dichloropropane	U	0.3	1.0		µg/L	1	9/22/2010 6:54:00 PM
1,3,5-Trimethylbenzene	U	0.3	1.0		µg/L	1	9/22/2010 6:54:00 PM
1,3-Dichlorobenzene	U	0.3	1.0		µg/L	1	9/22/2010 6:54:00 PM
1,3-dichloropropane	U	0.3	1.0		µg/L	1	9/22/2010 6:54:00 PM
1,4-Dichlorobenzene	U	0.3	1.0		µg/L	1	9/22/2010 6:54:00 PM
2,2-Dichloropropane	U	0.3	1.0		µg/L	1	9/22/2010 6:54:00 PM
2-Butanone	U	0.3	1.0	C	µg/L	1	9/22/2010 6:54:00 PM
2-Chloroethyl vinyl ether	U	0.3	1.0		µg/L	1	9/22/2010 6:54:00 PM
2-Chlorotoluene	U	0.3	1.0		µg/L	1	9/22/2010 6:54:00 PM
2-Hexanone	U	0.3	1.0		µg/L	1	9/22/2010 6:54:00 PM
4-Chlorotoluene	U	0.3	1.0		µg/L	1	9/22/2010 6:54:00 PM
4-Isopropyltoluene	U	0.3	1.0		µg/L	1	9/22/2010 6:54:00 PM
4-Methyl-2-pentanone	U	0.3	1.0		µg/L	1	9/22/2010 6:54:00 PM
Acetone	U	0.3	1.0		µg/L	1	9/22/2010 6:54:00 PM
Benzene	U	0.3	1.0		µg/L	1	9/22/2010 6:54:00 PM
Bromobenzene	U	0.3	1.0		µg/L	1	9/22/2010 6:54:00 PM
Bromochloromethane	U	0.4	1.0		µg/L	1	9/22/2010 6:54:00 PM

American Analytical Laboratories, LLC., 56 Toledo Street, Farmingdale, NY, Zip - 11735
 Tel - 6314546100 Fax - 6314548027 www.American-Analytical.com



Qualifiers:	B	Analyte detected in the associated Method Blank	C	Calibration %RSD/%D exceeded for non-CCC analytes
	E	Value above quantitation range	H	Holding times for preparation or analysis exceeded
	J	Analyte detected below quantitation limits	LOD	Limit of Detection
	LOQ	Limit of Quantitation	P	>40% diff for detected conc between the two GC columns
	S	Spike Recovery outside accepted recovery limits	U	Indicates the compound was analyzed but not detected.

ELAP ID : 11418

CLIENT: Leggette Brashears & Graham Inc.
 Lab Order: 1009140
 Project: Rowe Industries; Sag Harbor
 Lab ID: 1009140-18A

Client Sample ID: MW-57 A
 Collection Date: 9/15/2010 9:15:00 AM
 Matrix: LIQUID

Certificate of Results

Analyses	Sample Result	LOD	LOQ	Qual	Units	DF	Date/Time Analyzed
VOC			SW8260B			Analyst: LA	
Bromodichloromethane	U	0.3	1.0		µg/L	1	9/22/2010 6:54:00 PM
Bromoform	U	0.3	1.0		µg/L	1	9/22/2010 6:54:00 PM
Bromomethane	U	0.3	1.0		µg/L	1	9/22/2010 6:54:00 PM
Carbon disulfide	U	0.3	1.0		µg/L	1	9/22/2010 6:54:00 PM
Carbon tetrachloride	U	0.3	1.0		µg/L	1	9/22/2010 6:54:00 PM
Chlorobenzene	U	0.3	1.0		µg/L	1	9/22/2010 6:54:00 PM
Chloroethane	U	0.4	1.0		µg/L	1	9/22/2010 6:54:00 PM
Chloroform	U	0.3	1.0		µg/L	1	9/22/2010 6:54:00 PM
Chloromethane	U	0.3	1.0		µg/L	1	9/22/2010 6:54:00 PM
cis-1,2-Dichloroethene	U	0.3	1.0		µg/L	1	9/22/2010 6:54:00 PM
cis-1,3-Dichloropropene	U	0.3	1.0		µg/L	1	9/22/2010 6:54:00 PM
Dibromochloromethane	U	0.3	1.0		µg/L	1	9/22/2010 6:54:00 PM
Dibromomethane	U	0.3	1.0		µg/L	1	9/22/2010 6:54:00 PM
Dichlorodifluoromethane	U	0.3	1.0		µg/L	1	9/22/2010 6:54:00 PM
Ethylbenzene	U	0.3	1.0		µg/L	1	9/22/2010 6:54:00 PM
Hexachlorobutadiene	U	0.3	1.0		µg/L	1	9/22/2010 6:54:00 PM
Isopropylbenzene	U	0.3	1.0		µg/L	1	9/22/2010 6:54:00 PM
m,p-Xylene	U	0.3	2.0		µg/L	1	9/22/2010 6:54:00 PM
Methyl tert-butyl ether	U	0.3	1.0		µg/L	1	9/22/2010 6:54:00 PM
Methylene chloride	U	0.3	1.0		µg/L	1	9/22/2010 6:54:00 PM
Naphthalene	U	0.3	1.0		µg/L	1	9/22/2010 6:54:00 PM
n-Butylbenzene	U	0.3	1.0		µg/L	1	9/22/2010 6:54:00 PM
n-Propylbenzene	U	0.3	1.0		µg/L	1	9/22/2010 6:54:00 PM
o-Xylene	U	0.3	1.0		µg/L	1	9/22/2010 6:54:00 PM
sec-Butylbenzene	U	0.3	1.0		µg/L	1	9/22/2010 6:54:00 PM
Styrene	U	0.3	1.0		µg/L	1	9/22/2010 6:54:00 PM
tert-Butylbenzene	U	0.3	1.0		µg/L	1	9/22/2010 6:54:00 PM
Tetrachloroethene	U	0.3	1.0		µg/L	1	9/22/2010 6:54:00 PM
Toluene	U	0.3	1.0		µg/L	1	9/22/2010 6:54:00 PM
trans-1,2-Dichloroethene	U	0.3	1.0		µg/L	1	9/22/2010 6:54:00 PM
trans-1,3-Dichloropropene	U	0.3	1.0		µg/L	1	9/22/2010 6:54:00 PM
Trichloroethene	U	0.3	1.0		µg/L	1	9/22/2010 6:54:00 PM
Trichlorofluoromethane	U	0.3	1.0		µg/L	1	9/22/2010 6:54:00 PM

American Analytical Laboratories, LLC., 56 Toledo Street, Farmingdale, NY, Zip - 11735
 Tel - 6314546100 Fax - 6314548027 www.American-Analytical.com



Qualifiers:	B	Analyte detected in the associated Method Blank	C	Calibration %RSD/%D exceeded for non-CCC analytes
	E	Value above quantitation range	H	Holding times for preparation or analysis exceeded
	J	Analyte detected below quantitation limits	LOD	Limit of Detection
	LOQ	Limit of Quantitation	P	>40% diff for detected conc between the two GC columns
	S	Spike Recovery outside accepted recovery limits	U	Indicates the compound was analyzed but not detected.

ELAP ID : 11418

CLIENT: Leggette Brashears & Graham Inc.
 Lab Order: 1009140
 Project: Rowe Industries; Sag Harbor
 Lab ID: 1009140-18A

Client Sample ID: MW-57 A
 Collection Date: 9/15/2010 9:15:00 AM
 Matrix: LIQUID

Certificate of Results

Analyses	Sample Result	LOD	LOQ	Qual	Units	DF	Date/Time Analyzed
VOC			SW8260B			Analyst: LA	
Vinyl acetate	U	0.3	1.0		µg/L	1	9/22/2010 6:54:00 PM
Vinyl chloride	U	0.3	1.0		µg/L	1	9/22/2010 6:54:00 PM
Surr: 4-Bromofluorobenzene	98.2	0	60-130		%REC	1	9/22/2010 6:54:00 PM
Surr: Dibromofluoromethane	118	0	63-127		%REC	1	9/22/2010 6:54:00 PM
Surr: Toluene-d8	101	0	61-128		%REC	1	9/22/2010 6:54:00 PM

American Analytical Laboratories, LLC., 56 Toledo Street, Farmingdale, NY, Zip - 11735
 Tel - 6314546100 Fax - 6314548027 www.American-Analytical.com



Qualifiers:	B	Analyte detected in the associated Method Blank	C	Calibration %RSD/%D exceeded for non-CCC analytes
	E	Value above quantitation range	H	Holding times for preparation or analysis exceeded
	J	Analyte detected below quantitation limits	LOD	Limit of Detection
	LOQ	Limit of Quantitation	P	>40% diff for detected conc between the two GC columns
	S	Spike Recovery outside accepted recovery limits	U	Indicates the compound was analyzed but not detected.

ELAP ID : 11418

CLIENT: Leggette Brashears & Graham Inc.
 Lab Order: 1009140
 Project: Rowe Industries; Sag Harbor
 Lab ID: 1009140-19A

Client Sample ID: MW-57 B
 Collection Date: 9/15/2010 9:36:00 AM
 Matrix: LIQUID

Certificate of Results

Analyses	Sample Result	LOD	LOQ	Qual	Units	DF	Date/Time Analyzed
VOC			SW8260B		Analyst: LA		
1,1,1,2-Tetrachloroethane	U	0.3	1.0		µg/L	1	9/22/2010 7:25:00 PM
1,1,1-Trichloroethane	U	0.3	1.0		µg/L	1	9/22/2010 7:25:00 PM
1,1,2,2-Tetrachloroethane	U	0.3	1.0		µg/L	1	9/22/2010 7:25:00 PM
1,1,2-Trichloro-1,2,2-trifluoroethane	U	0.3	1.0		µg/L	1	9/22/2010 7:25:00 PM
1,1,2-Trichloroethane	U	0.3	1.0		µg/L	1	9/22/2010 7:25:00 PM
1,1-Dichloroethane	U	0.3	1.0		µg/L	1	9/22/2010 7:25:00 PM
1,1-Dichloroethene	U	0.3	1.0		µg/L	1	9/22/2010 7:25:00 PM
1,1-Dichloropropene	U	0.3	1.0		µg/L	1	9/22/2010 7:25:00 PM
1,2,3-Trichlorobenzene	U	0.3	1.0		µg/L	1	9/22/2010 7:25:00 PM
1,2,3-Trichloropropane	U	0.4	1.0		µg/L	1	9/22/2010 7:25:00 PM
1,2,4-Trichlorobenzene	U	0.3	1.0		µg/L	1	9/22/2010 7:25:00 PM
1,2,4-Trimethylbenzene	U	0.3	1.0		µg/L	1	9/22/2010 7:25:00 PM
1,2-Dibromo-3-chloropropane	U	0.4	1.0		µg/L	1	9/22/2010 7:25:00 PM
1,2-Dibromoethane	U	0.3	1.0		µg/L	1	9/22/2010 7:25:00 PM
1,2-Dichlorobenzene	U	0.3	1.0		µg/L	1	9/22/2010 7:25:00 PM
1,2-Dichloroethane	U	0.3	1.0		µg/L	1	9/22/2010 7:25:00 PM
1,2-Dichloropropane	U	0.3	1.0		µg/L	1	9/22/2010 7:25:00 PM
1,3,5-Trimethylbenzene	U	0.3	1.0		µg/L	1	9/22/2010 7:25:00 PM
1,3-Dichlorobenzene	U	0.3	1.0		µg/L	1	9/22/2010 7:25:00 PM
1,3-dichloropropane	U	0.3	1.0		µg/L	1	9/22/2010 7:25:00 PM
1,4-Dichlorobenzene	U	0.3	1.0		µg/L	1	9/22/2010 7:25:00 PM
2,2-Dichloropropane	U	0.3	1.0		µg/L	1	9/22/2010 7:25:00 PM
2-Butanone	U	0.3	1.0	C	µg/L	1	9/22/2010 7:25:00 PM
2-Chloroethyl vinyl ether	U	0.3	1.0		µg/L	1	9/22/2010 7:25:00 PM
2-Chlorotoluene	U	0.3	1.0		µg/L	1	9/22/2010 7:25:00 PM
2-Hexanone	U	0.3	1.0		µg/L	1	9/22/2010 7:25:00 PM
4-Chlorotoluene	U	0.3	1.0		µg/L	1	9/22/2010 7:25:00 PM
4-Isopropyltoluene	U	0.3	1.0		µg/L	1	9/22/2010 7:25:00 PM
4-Methyl-2-pentanone	U	0.3	1.0		µg/L	1	9/22/2010 7:25:00 PM
Acetone	U	0.3	1.0		µg/L	1	9/22/2010 7:25:00 PM
Benzene	U	0.3	1.0		µg/L	1	9/22/2010 7:25:00 PM
Bromobenzene	U	0.3	1.0		µg/L	1	9/22/2010 7:25:00 PM
Bromochloromethane	U	0.4	1.0		µg/L	1	9/22/2010 7:25:00 PM

American Analytical Laboratories, LLC., 56 Toledo Street, Farmingdale, NY, Zip - 11735
 Tel - 6314546100 Fax - 6314548027 www.American-Analytical.com



Qualifiers:	B	Analyte detected in the associated Method Blank	C	Calibration %RSD/%D exceeded for non-CCC analytes
	E	Value above quantitation range	H	Holding times for preparation or analysis exceeded
	J	Analyte detected below quantitation limits	LOD	Limit of Detection
	LOQ	Limit of Quantitation	P	>40% diff for detected conc between the two GC columns
	S	Spike Recovery outside accepted recovery limits	U	Indicates the compound was analyzed but not detected.

ELAP ID : 11418

CLIENT: Leggette Brashears & Graham Inc.
 Lab Order: 1009140
 Project: Rowe Industries; Sag Harbor
 Lab ID: 1009140-19A

Client Sample ID: MW-57 B
 Collection Date: 9/15/2010 9:36:00 AM
 Matrix: LIQUID

Certificate of Results

Analyses	Sample Result	LOD	LOQ	Qual	Units	DF	Date/Time Analyzed
VOC			SW8260B			Analyst: LA	
Bromodichloromethane	U	0.3	1.0		µg/L	1	9/22/2010 7:25:00 PM
Bromoform	U	0.3	1.0		µg/L	1	9/22/2010 7:25:00 PM
Bromomethane	U	0.3	1.0		µg/L	1	9/22/2010 7:25:00 PM
Carbon disulfide	U	0.3	1.0		µg/L	1	9/22/2010 7:25:00 PM
Carbon tetrachloride	U	0.3	1.0		µg/L	1	9/22/2010 7:25:00 PM
Chlorobenzene	U	0.3	1.0		µg/L	1	9/22/2010 7:25:00 PM
Chloroethane	U	0.4	1.0		µg/L	1	9/22/2010 7:25:00 PM
Chloroform	U	0.3	1.0		µg/L	1	9/22/2010 7:25:00 PM
Chloromethane	U	0.3	1.0		µg/L	1	9/22/2010 7:25:00 PM
cis-1,2-Dichloroethene	U	0.3	1.0		µg/L	1	9/22/2010 7:25:00 PM
cis-1,3-Dichloropropene	U	0.3	1.0		µg/L	1	9/22/2010 7:25:00 PM
Dibromochloromethane	U	0.3	1.0		µg/L	1	9/22/2010 7:25:00 PM
Dibromomethane	U	0.3	1.0		µg/L	1	9/22/2010 7:25:00 PM
Dichlorodifluoromethane	U	0.3	1.0		µg/L	1	9/22/2010 7:25:00 PM
Ethylbenzene	U	0.3	1.0		µg/L	1	9/22/2010 7:25:00 PM
Hexachlorobutadiene	U	0.3	1.0		µg/L	1	9/22/2010 7:25:00 PM
Isopropylbenzene	U	0.3	1.0		µg/L	1	9/22/2010 7:25:00 PM
m,p-Xylene	U	0.3	2.0		µg/L	1	9/22/2010 7:25:00 PM
Methyl tert-butyl ether	U	0.3	1.0		µg/L	1	9/22/2010 7:25:00 PM
Methylene chloride	U	0.3	1.0		µg/L	1	9/22/2010 7:25:00 PM
Naphthalene	U	0.3	1.0		µg/L	1	9/22/2010 7:25:00 PM
n-Butylbenzene	U	0.3	1.0		µg/L	1	9/22/2010 7:25:00 PM
n-Propylbenzene	U	0.3	1.0		µg/L	1	9/22/2010 7:25:00 PM
o-Xylene	U	0.3	1.0		µg/L	1	9/22/2010 7:25:00 PM
sec-Butylbenzene	U	0.3	1.0		µg/L	1	9/22/2010 7:25:00 PM
Styrene	U	0.3	1.0		µg/L	1	9/22/2010 7:25:00 PM
tert-Butylbenzene	U	0.3	1.0		µg/L	1	9/22/2010 7:25:00 PM
Tetrachloroethene	U	0.3	1.0		µg/L	1	9/22/2010 7:25:00 PM
Toluene	U	0.3	1.0		µg/L	1	9/22/2010 7:25:00 PM
trans-1,2-Dichloroethene	U	0.3	1.0		µg/L	1	9/22/2010 7:25:00 PM
trans-1,3-Dichloropropene	U	0.3	1.0		µg/L	1	9/22/2010 7:25:00 PM
Trichloroethene	U	0.3	1.0		µg/L	1	9/22/2010 7:25:00 PM
Trichlorofluoromethane	U	0.3	1.0		µg/L	1	9/22/2010 7:25:00 PM

American Analytical Laboratories, LLC., 56 Toledo Street, Farmingdale, NY, Zip - 11735
 Tel - 6314546100 Fax - 6314548027 www.American-Analytical.com



Qualifiers:	B	Analyte detected in the associated Method Blank	C	Calibration %RSD/%D exceeded for non-CCC analytes
	E	Value above quantitation range	H	Holding times for preparation or analysis exceeded
	J	Analyte detected below quantitation limits	LOD	Limit of Detection
	LOQ	Limit of Quantitation	P	>40% diff for detected conc between the two GC columns
	S	Spike Recovery outside accepted recovery limits	U	Indicates the compound was analyzed but not detected.

American Analytical Laboratories, LLC.

Date: 23-Sep-10

ELAP ID : 11418

CLIENT: Leggette Brashears & Graham Inc.
Lab Order: 1009140
Project: Rowe Industries; Sag Harbor
Lab ID: 1009140-19A

Client Sample ID: MW-57 B
Collection Date: 9/15/2010 9:36:00 AM
Matrix: LIQUID

Certificate of Results

Analyses	Sample Result	LOD	LOQ	Qual	Units	DF	Date/Time Analyzed
VOC			SW8260B				Analyst: LA
Vinyl acetate	U	0.3	1.0		µg/L	1	9/22/2010 7:25:00 PM
Vinyl chloride	U	0.3	1.0		µg/L	1	9/22/2010 7:25:00 PM
Surr: 4-Bromofluorobenzene	97.4	0	60-130		%REC	1	9/22/2010 7:25:00 PM
Surr: Dibromofluoromethane	88.0	0	63-127		%REC	1	9/22/2010 7:25:00 PM
Surr: Toluene-d8	99.3	0	61-128		%REC	1	9/22/2010 7:25:00 PM

American Analytical Laboratories, LLC., 56 Toledo Street, Farmingdale, NY, Zip - 11735
 Tel - 6314546100 Fax - 6314548027 www.American-Analytical.com



Qualifiers:	B	Analyte detected in the associated Method Blank	C	Calibration %RSD/%D exceeded for non-CCC analytes
	E	Value above quantitation range	H	Holding times for preparation or analysis exceeded
	J	Analyte detected below quantitation limits	LOD	Limit of Detection
	LOQ	Limit of Quantitation	P	>40% diff for detected conc between the two GC columns
	S	Spike Recovery outside accepted recovery limits	U	Indicates the compound was analyzed but not detected.

ELAP ID : 11418

CLIENT: Leggette Brashears & Graham Inc.
 Lab Order: 1009140
 Project: Rowe Industries; Sag Harbor
 Lab ID: 1009140-20A

Client Sample ID: MW-57 C
 Collection Date: 9/15/2010 10:25:00 AM
 Matrix: LIQUID

Certificate of Results

Analyses	Sample Result	LOD	LOQ	Qual	Units	DF	Date/Time Analyzed
VOC			SW8260B			Analyst: LA	
1,1,1,2-Tetrachloroethane	U	0.3	1.0		µg/L	1	9/22/2010 7:57:00 PM
1,1,1-Trichloroethane	U	0.3	1.0		µg/L	1	9/22/2010 7:57:00 PM
1,1,2,2-Tetrachloroethane	U	0.3	1.0		µg/L	1	9/22/2010 7:57:00 PM
1,1,2-Trichloro-1,2,2-trifluoroethane	U	0.3	1.0		µg/L	1	9/22/2010 7:57:00 PM
1,1,2-Trichloroethane	U	0.3	1.0		µg/L	1	9/22/2010 7:57:00 PM
1,1-Dichloroethane	U	0.3	1.0		µg/L	1	9/22/2010 7:57:00 PM
1,1-Dichloroethene	U	0.3	1.0		µg/L	1	9/22/2010 7:57:00 PM
1,1-Dichloropropene	U	0.3	1.0		µg/L	1	9/22/2010 7:57:00 PM
1,2,3-Trichlorobenzene	U	0.3	1.0		µg/L	1	9/22/2010 7:57:00 PM
1,2,3-Trichloropropane	U	0.4	1.0		µg/L	1	9/22/2010 7:57:00 PM
1,2,4-Trichlorobenzene	U	0.3	1.0		µg/L	1	9/22/2010 7:57:00 PM
1,2,4-Trimethylbenzene	U	0.3	1.0		µg/L	1	9/22/2010 7:57:00 PM
1,2-Dibromo-3-chloropropane	U	0.4	1.0		µg/L	1	9/22/2010 7:57:00 PM
1,2-Dibromoethane	U	0.3	1.0		µg/L	1	9/22/2010 7:57:00 PM
1,2-Dichlorobenzene	U	0.3	1.0		µg/L	1	9/22/2010 7:57:00 PM
1,2-Dichloroethane	U	0.3	1.0		µg/L	1	9/22/2010 7:57:00 PM
1,2-Dichloropropane	U	0.3	1.0		µg/L	1	9/22/2010 7:57:00 PM
1,3,5-Trimethylbenzene	U	0.3	1.0		µg/L	1	9/22/2010 7:57:00 PM
1,3-Dichlorobenzene	U	0.3	1.0		µg/L	1	9/22/2010 7:57:00 PM
1,3-dichloropropane	U	0.3	1.0		µg/L	1	9/22/2010 7:57:00 PM
1,4-Dichlorobenzene	U	0.3	1.0		µg/L	1	9/22/2010 7:57:00 PM
2,2-Dichloropropane	U	0.3	1.0		µg/L	1	9/22/2010 7:57:00 PM
2-Butanone	U	0.3	1.0	C	µg/L	1	9/22/2010 7:57:00 PM
2-Chloroethyl vinyl ether	U	0.3	1.0		µg/L	1	9/22/2010 7:57:00 PM
2-Chlorotoluene	U	0.3	1.0		µg/L	1	9/22/2010 7:57:00 PM
2-Hexanone	U	0.3	1.0		µg/L	1	9/22/2010 7:57:00 PM
4-Chlorotoluene	U	0.3	1.0		µg/L	1	9/22/2010 7:57:00 PM
4-Isopropyltoluene	U	0.3	1.0		µg/L	1	9/22/2010 7:57:00 PM
4-Methyl-2-pentanone	U	0.3	1.0		µg/L	1	9/22/2010 7:57:00 PM
Acetone	U	0.3	1.0		µg/L	1	9/22/2010 7:57:00 PM
Benzene	U	0.3	1.0		µg/L	1	9/22/2010 7:57:00 PM
Bromobenzene	U	0.3	1.0		µg/L	1	9/22/2010 7:57:00 PM
Bromochloromethane	U	0.4	1.0		µg/L	1	9/22/2010 7:57:00 PM

American Analytical Laboratories, LLC., 56 Toledo Street, Farmingdale, NY, Zip - 11735
 Tel - 6314546100 Fax - 6314548027 www.American-Analytical.com



Qualifiers:	B	Analyte detected in the associated Method Blank	C	Calibration %RSD/%D exceeded for non-CCC analytes
	E	Value above quantitation range	H	Holding times for preparation or analysis exceeded
	J	Analyte detected below quantitation limits	LOD	Limit of Detection
	LOQ	Limit of Quantitation	P	>40% diff for detected conc between the two GC columns
	S	Spike Recovery outside accepted recovery limits	U	Indicates the compound was analyzed but not detected.

ELAP ID : 11418

CLIENT: Leggette Brashears & Graham Inc.
 Lab Order: 1009140
 Project: Rowe Industries; Sag Harbor
 Lab ID: 1009140-20A

Client Sample ID: MW-57 C
 Collection Date: 9/15/2010 10:25:00 AM
 Matrix: LIQUID

Certificate of Results

Analyses	Sample Result	LOD	LOQ	Qual	Units	DF	Date/Time Analyzed
VOC			SW8260B			Analyst: LA	
Bromodichloromethane	U	0.3	1.0		µg/L	1	9/22/2010 7:57:00 PM
Bromoform	U	0.3	1.0		µg/L	1	9/22/2010 7:57:00 PM
Bromomethane	U	0.3	1.0		µg/L	1	9/22/2010 7:57:00 PM
Carbon disulfide	U	0.3	1.0		µg/L	1	9/22/2010 7:57:00 PM
Carbon tetrachloride	U	0.3	1.0		µg/L	1	9/22/2010 7:57:00 PM
Chlorobenzene	U	0.3	1.0		µg/L	1	9/22/2010 7:57:00 PM
Chloroethane	U	0.4	1.0		µg/L	1	9/22/2010 7:57:00 PM
Chloroform	2.5	0.3	1.0		µg/L	1	9/22/2010 7:57:00 PM
Chloromethane	U	0.3	1.0		µg/L	1	9/22/2010 7:57:00 PM
cis-1,2-Dichloroethene	U	0.3	1.0		µg/L	1	9/22/2010 7:57:00 PM
cis-1,3-Dichloropropene	U	0.3	1.0		µg/L	1	9/22/2010 7:57:00 PM
Dibromochloromethane	U	0.3	1.0		µg/L	1	9/22/2010 7:57:00 PM
Dibromomethane	U	0.3	1.0		µg/L	1	9/22/2010 7:57:00 PM
Dichlorodifluoromethane	U	0.3	1.0		µg/L	1	9/22/2010 7:57:00 PM
Ethylbenzene	U	0.3	1.0		µg/L	1	9/22/2010 7:57:00 PM
Hexachlorobutadiene	U	0.3	1.0		µg/L	1	9/22/2010 7:57:00 PM
Isopropylbenzene	U	0.3	1.0		µg/L	1	9/22/2010 7:57:00 PM
m,p-Xylene	U	0.3	2.0		µg/L	1	9/22/2010 7:57:00 PM
Methyl tert-butyl ether	U	0.3	1.0		µg/L	1	9/22/2010 7:57:00 PM
Methylene chloride	U	0.3	1.0		µg/L	1	9/22/2010 7:57:00 PM
Naphthalene	U	0.3	1.0		µg/L	1	9/22/2010 7:57:00 PM
n-Butylbenzene	U	0.3	1.0		µg/L	1	9/22/2010 7:57:00 PM
n-Propylbenzene	U	0.3	1.0		µg/L	1	9/22/2010 7:57:00 PM
o-Xylene	U	0.3	1.0		µg/L	1	9/22/2010 7:57:00 PM
sec-Butylbenzene	U	0.3	1.0		µg/L	1	9/22/2010 7:57:00 PM
Styrene	U	0.3	1.0		µg/L	1	9/22/2010 7:57:00 PM
tert-Butylbenzene	U	0.3	1.0		µg/L	1	9/22/2010 7:57:00 PM
Tetrachloroethene	U	0.3	1.0		µg/L	1	9/22/2010 7:57:00 PM
Toluene	U	0.3	1.0		µg/L	1	9/22/2010 7:57:00 PM
trans-1,2-Dichloroethene	U	0.3	1.0		µg/L	1	9/22/2010 7:57:00 PM
trans-1,3-Dichloropropene	U	0.3	1.0		µg/L	1	9/22/2010 7:57:00 PM
Trichloroethene	U	0.3	1.0		µg/L	1	9/22/2010 7:57:00 PM
Trichlorofluoromethane	U	0.3	1.0		µg/L	1	9/22/2010 7:57:00 PM

American Analytical Laboratories, LLC., 56 Toledo Street, Farmingdale, NY, Zip - 11735
 Tel - 6314546100 Fax - 6314548027 www.American-Analytical.com



Qualifiers:	B	Analyte detected in the associated Method Blank	C	Calibration %RSD/%D exceeded for non-CCC analytes
	E	Value above quantitation range	H	Holding times for preparation or analysis exceeded
	J	Analyte detected below quantitation limits	LOD	Limit of Detection
	LOQ	Limit of Quantitation	P	>40% diff for detected conc between the two GC columns
	S	Spike Recovery outside accepted recovery limits	U	Indicates the compound was analyzed but not detected.

ELAP ID : 11418

CLIENT: Leggette Brashears & Graham Inc.
 Lab Order: 1009140
 Project: Rowe Industries; Sag Harbor
 Lab ID: 1009140-20A

Client Sample ID: MW-57 C
 Collection Date: 9/15/2010 10:25:00 AM
 Matrix: LIQUID

Certificate of Results

Analyses	Sample Result	LOD	LOQ	Qual	Units	DF	Date/Time Analyzed
VOC			SW8260B			Analyst: LA	
Vinyl acetate	U	0.3	1.0		µg/L	1	9/22/2010 7:57:00 PM
Vinyl chloride	U	0.3	1.0		µg/L	1	9/22/2010 7:57:00 PM
Surr: 4-Bromofluorobenzene	96.2	0	60-130		%REC	1	9/22/2010 7:57:00 PM
Surr: Dibromofluoromethane	93.0	0	63-127		%REC	1	9/22/2010 7:57:00 PM
Surr: Toluene-d8	100	0	61-128		%REC	1	9/22/2010 7:57:00 PM

American Analytical Laboratories, LLC., 56 Toledo Street, Farmingdale, NY, Zip - 11735
 Tel - 6314546100 Fax - 6314548027 www.American-Analytical.com



Qualifiers:	B	Analyte detected in the associated Method Blank	C	Calibration %RSD/%D exceeded for non-CCC analytes
	E	Value above quantitation range	H	Holding times for preparation or analysis exceeded
	J	Analyte detected below quantitation limits	LOD	Limit of Detection
	LOQ	Limit of Quantitation	P	>40% diff for detected conc between the two GC columns
	S	Spike Recovery outside accepted recovery limits	U	Indicates the compound was analyzed but not detected.

ELAP ID : 11418

CLIENT: Leggette Brashears & Graham Inc.
 Lab Order: 1009140
 Project: Rowe Industries; Sag Harbor
 Lab ID: 1009140-21A

Client Sample ID: N-9
 Collection Date: 9/15/2010 11:10:00 AM
 Matrix: LIQUID

Certificate of Results

Analyses	Sample Result	LOD	LOQ	Qual	Units	DF	Date/Time Analyzed
VOC			SW8260B		Analyst: LA		
1,1,1,2-Tetrachloroethane	U	0.3	1.0		µg/L	1	9/22/2010 8:29:00 PM
1,1,1-Trichloroethane	U	0.3	1.0		µg/L	1	9/22/2010 8:29:00 PM
1,1,2,2-Tetrachloroethane	U	0.3	1.0		µg/L	1	9/22/2010 8:29:00 PM
1,1,2-Trichloro-1,2,2-trifluoroethane	U	0.3	1.0		µg/L	1	9/22/2010 8:29:00 PM
1,1,2-Trichloroethane	U	0.3	1.0		µg/L	1	9/22/2010 8:29:00 PM
1,1-Dichloroethane	U	0.3	1.0		µg/L	1	9/22/2010 8:29:00 PM
1,1-Dichloroethene	U	0.3	1.0		µg/L	1	9/22/2010 8:29:00 PM
1,1-Dichloropropene	U	0.3	1.0		µg/L	1	9/22/2010 8:29:00 PM
1,2,3-Trichlorobenzene	U	0.3	1.0		µg/L	1	9/22/2010 8:29:00 PM
1,2,3-Trichloropropane	U	0.4	1.0		µg/L	1	9/22/2010 8:29:00 PM
1,2,4-Trichlorobenzene	U	0.3	1.0		µg/L	1	9/22/2010 8:29:00 PM
1,2,4-Trimethylbenzene	U	0.3	1.0		µg/L	1	9/22/2010 8:29:00 PM
1,2-Dibromo-3-chloropropane	U	0.4	1.0		µg/L	1	9/22/2010 8:29:00 PM
1,2-Dibromoethane	U	0.3	1.0		µg/L	1	9/22/2010 8:29:00 PM
1,2-Dichlorobenzene	U	0.3	1.0		µg/L	1	9/22/2010 8:29:00 PM
1,2-Dichloroethane	U	0.3	1.0		µg/L	1	9/22/2010 8:29:00 PM
1,2-Dichloropropane	U	0.3	1.0		µg/L	1	9/22/2010 8:29:00 PM
1,3,5-Trimethylbenzene	U	0.3	1.0		µg/L	1	9/22/2010 8:29:00 PM
1,3-Dichlorobenzene	U	0.3	1.0		µg/L	1	9/22/2010 8:29:00 PM
1,3-dichloropropane	U	0.3	1.0		µg/L	1	9/22/2010 8:29:00 PM
1,4-Dichlorobenzene	U	0.3	1.0		µg/L	1	9/22/2010 8:29:00 PM
2,2-Dichloropropane	U	0.3	1.0		µg/L	1	9/22/2010 8:29:00 PM
2-Butanone	U	0.3	1.0	C	µg/L	1	9/22/2010 8:29:00 PM
2-Chloroethyl vinyl ether	U	0.3	1.0		µg/L	1	9/22/2010 8:29:00 PM
2-Chlorotoluene	U	0.3	1.0		µg/L	1	9/22/2010 8:29:00 PM
2-Hexanone	U	0.3	1.0		µg/L	1	9/22/2010 8:29:00 PM
4-Chlorotoluene	U	0.3	1.0		µg/L	1	9/22/2010 8:29:00 PM
4-Isopropyltoluene	U	0.3	1.0		µg/L	1	9/22/2010 8:29:00 PM
4-Methyl-2-pentanone	U	0.3	1.0		µg/L	1	9/22/2010 8:29:00 PM
Acetone	U	0.3	1.0		µg/L	1	9/22/2010 8:29:00 PM
Benzene	U	0.3	1.0		µg/L	1	9/22/2010 8:29:00 PM
Bromobenzene	U	0.3	1.0		µg/L	1	9/22/2010 8:29:00 PM
Bromochloromethane	U	0.4	1.0		µg/L	1	9/22/2010 8:29:00 PM

American Analytical Laboratories, LLC., 56 Toledo Street, Farmingdale, NY, Zip - 11735
 Tel - 6314546100 Fax - 6314548027 www.American-Analytical.com



Qualifiers:	B Analyte detected in the associated Method Blank	C Calibration %RSD/%D exceeded for non-CCC analytes
	E Value above quantitation range	H Holding times for preparation or analysis exceeded
	J Analyte detected below quantitation limits	LOD Limit of Detection
	LOQ Limit of Quantitation	P >40% diff for detected conc between the two GC columns
	S Spike Recovery outside accepted recovery limits	U Indicates the compound was analyzed but not detected.

ELAP ID : 11418

CLIENT: Leggette Brashears & Graham Inc.
 Lab Order: 1009140
 Project: Rowe Industries; Sag Harbor
 Lab ID: 1009140-21A

Client Sample ID: N-9
 Collection Date: 9/15/2010 11:10:00 AM
 Matrix: LIQUID

Certificate of Results

Analyses	Sample Result	LOD	LOQ	Qual	Units	DF	Date/Time Analyzed
VOC			SW8260B			Analyst: LA	
Bromodichloromethane	U	0.3	1.0		µg/L	1	9/22/2010 8:29:00 PM
Bromoform	U	0.3	1.0		µg/L	1	9/22/2010 8:29:00 PM
Bromomethane	U	0.3	1.0		µg/L	1	9/22/2010 8:29:00 PM
Carbon disulfide	U	0.3	1.0		µg/L	1	9/22/2010 8:29:00 PM
Carbon tetrachloride	U	0.3	1.0		µg/L	1	9/22/2010 8:29:00 PM
Chlorobenzene	U	0.3	1.0		µg/L	1	9/22/2010 8:29:00 PM
Chloroethane	U	0.4	1.0		µg/L	1	9/22/2010 8:29:00 PM
Chloroform	U	0.3	1.0		µg/L	1	9/22/2010 8:29:00 PM
Chloromethane	U	0.3	1.0		µg/L	1	9/22/2010 8:29:00 PM
cis-1,2-Dichloroethene	U	0.3	1.0		µg/L	1	9/22/2010 8:29:00 PM
cis-1,3-Dichloropropene	U	0.3	1.0		µg/L	1	9/22/2010 8:29:00 PM
Dibromochloromethane	U	0.3	1.0		µg/L	1	9/22/2010 8:29:00 PM
Dibromomethane	U	0.3	1.0		µg/L	1	9/22/2010 8:29:00 PM
Dichlorodifluoromethane	U	0.3	1.0		µg/L	1	9/22/2010 8:29:00 PM
Ethylbenzene	U	0.3	1.0		µg/L	1	9/22/2010 8:29:00 PM
Hexachlorobutadiene	U	0.3	1.0		µg/L	1	9/22/2010 8:29:00 PM
Isopropylbenzene	U	0.3	1.0		µg/L	1	9/22/2010 8:29:00 PM
m,p-Xylene	U	0.3	2.0		µg/L	1	9/22/2010 8:29:00 PM
Methyl tert-butyl ether	U	0.3	1.0		µg/L	1	9/22/2010 8:29:00 PM
Methylene chloride	U	0.3	1.0		µg/L	1	9/22/2010 8:29:00 PM
Naphthalene	U	0.3	1.0		µg/L	1	9/22/2010 8:29:00 PM
n-Butylbenzene	U	0.3	1.0		µg/L	1	9/22/2010 8:29:00 PM
n-Propylbenzene	U	0.3	1.0		µg/L	1	9/22/2010 8:29:00 PM
o-Xylene	U	0.3	1.0		µg/L	1	9/22/2010 8:29:00 PM
sec-Butylbenzene	U	0.3	1.0		µg/L	1	9/22/2010 8:29:00 PM
Styrene	U	0.3	1.0		µg/L	1	9/22/2010 8:29:00 PM
tert-Butylbenzene	U	0.3	1.0		µg/L	1	9/22/2010 8:29:00 PM
Tetrachloroethene	U	0.3	1.0		µg/L	1	9/22/2010 8:29:00 PM
Toluene	U	0.3	1.0		µg/L	1	9/22/2010 8:29:00 PM
trans-1,2-Dichloroethene	U	0.3	1.0		µg/L	1	9/22/2010 8:29:00 PM
trans-1,3-Dichloropropene	U	0.3	1.0		µg/L	1	9/22/2010 8:29:00 PM
Trichloroethene	U	0.3	1.0		µg/L	1	9/22/2010 8:29:00 PM
Trichlorofluoromethane	U	0.3	1.0		µg/L	1	9/22/2010 8:29:00 PM

American Analytical Laboratories, LLC., 56 Toledo Street, Farmingdale, NY, Zip - 11735
 Tel - 6314546100 Fax - 6314548027 www.American-Analytical.com



Qualifiers:	B Analyte detected in the associated Method Blank	C Calibration %RSD/%D exceeded for non-CCC analytes
	E Value above quantitation range	H Holding times for preparation or analysis exceeded
	J Analyte detected below quantitation limits	LOD Limit of Detection
	LOQ Limit of Quantitation	P >40% diff for detected conc between the two GC columns
	S Spike Recovery outside accepted recovery limits	U Indicates the compound was analyzed but not detected.

ELAP ID : 11418

CLIENT: Leggette Brashears & Graham Inc.
Lab Order: 1009140
Project: Rowe Industries; Sag Harbor
Lab ID: 1009140-21A

Client Sample ID: N-9
Collection Date: 9/15/2010 11:10:00 AM
Matrix: LIQUID

Certificate of Results

Analyses	Sample Result	LOD	LOQ	Qual	Units	DF	Date/Time Analyzed
VOC			SW8260B				Analyst: LA
Vinyl acetate	U	0.3	1.0		µg/L	1	9/22/2010 8:29:00 PM
Vinyl chloride	U	0.3	1.0		µg/L	1	9/22/2010 8:29:00 PM
Surr: 4-Bromofluorobenzene	95.0	0	60-130		%REC	1	9/22/2010 8:29:00 PM
Surr: Dibromofluoromethane	117	0	63-127		%REC	1	9/22/2010 8:29:00 PM
Surr: Toluene-d8	99.6	0	61-128		%REC	1	9/22/2010 8:29:00 PM

American Analytical Laboratories, LLC., 56 Toledo Street, Farmingdale, NY, Zip - 11735
 Tel - 6314546100 Fax - 6314548027 www.American-Analytical.com



Qualifiers:	B	Analyte detected in the associated Method Blank	C	Calibration %RSD/%D exceeded for non-CCC analytes
	E	Value above quantitation range	H	Holding times for preparation or analysis exceeded
	J	Analyte detected below quantitation limits	LOD	Limit of Detection
	LOQ	Limit of Quantitation	P	>40% diff for detected conc between the two GC columns
	S	Spike Recovery outside accepted recovery limits	U	Indicates the compound was analyzed but not detected.

ELAP ID : 11418

CLIENT: Leggette Brashears & Graham Inc.
 Lab Order: 1009140
 Project: Rowe Industries; Sag Harbor
 Lab ID: 1009140-22A

Client Sample ID: N-17
 Collection Date: 9/15/2010 11:40:00 AM
 Matrix: LIQUID

Certificate of Results

Analyses	Sample Result	LOD	LOQ	Qual	Units	DF	Date/Time Analyzed
VOC			SW8260B		Analyst: LA		
1,1,1,2-Tetrachloroethane	U	0.3	1.0		µg/L	1	9/22/2010 9:00:00 PM
1,1,1-Trichloroethane	U	0.3	1.0		µg/L	1	9/22/2010 9:00:00 PM
1,1,2,2-Tetrachloroethane	U	0.3	1.0		µg/L	1	9/22/2010 9:00:00 PM
1,1,2-Trichloro-1,2,2-trifluoroethane	U	0.3	1.0		µg/L	1	9/22/2010 9:00:00 PM
1,1,2-Trichloroethane	U	0.3	1.0		µg/L	1	9/22/2010 9:00:00 PM
1,1-Dichloroethane	U	0.3	1.0		µg/L	1	9/22/2010 9:00:00 PM
1,1-Dichloroethene	U	0.3	1.0		µg/L	1	9/22/2010 9:00:00 PM
1,1-Dichloropropene	U	0.3	1.0		µg/L	1	9/22/2010 9:00:00 PM
1,2,3-Trichlorobenzene	U	0.3	1.0		µg/L	1	9/22/2010 9:00:00 PM
1,2,3-Trichloropropane	U	0.4	1.0		µg/L	1	9/22/2010 9:00:00 PM
1,2,4-Trichlorobenzene	U	0.3	1.0		µg/L	1	9/22/2010 9:00:00 PM
1,2,4-Trimethylbenzene	U	0.3	1.0		µg/L	1	9/22/2010 9:00:00 PM
1,2-Dibromo-3-chloropropane	U	0.4	1.0		µg/L	1	9/22/2010 9:00:00 PM
1,2-Dibromoethane	U	0.3	1.0		µg/L	1	9/22/2010 9:00:00 PM
1,2-Dichlorobenzene	U	0.3	1.0		µg/L	1	9/22/2010 9:00:00 PM
1,2-Dichloroethane	U	0.3	1.0		µg/L	1	9/22/2010 9:00:00 PM
1,2-Dichloropropane	U	0.3	1.0		µg/L	1	9/22/2010 9:00:00 PM
1,3,5-Trimethylbenzene	U	0.3	1.0		µg/L	1	9/22/2010 9:00:00 PM
1,3-Dichlorobenzene	U	0.3	1.0		µg/L	1	9/22/2010 9:00:00 PM
1,3-dichloropropane	U	0.3	1.0		µg/L	1	9/22/2010 9:00:00 PM
1,4-Dichlorobenzene	U	0.3	1.0		µg/L	1	9/22/2010 9:00:00 PM
2,2-Dichloropropane	U	0.3	1.0		µg/L	1	9/22/2010 9:00:00 PM
2-Butanone	U	0.3	1.0	C	µg/L	1	9/22/2010 9:00:00 PM
2-Chloroethyl vinyl ether	U	0.3	1.0		µg/L	1	9/22/2010 9:00:00 PM
2-Chlorotoluene	U	0.3	1.0		µg/L	1	9/22/2010 9:00:00 PM
2-Hexanone	U	0.3	1.0		µg/L	1	9/22/2010 9:00:00 PM
4-Chlorotoluene	U	0.3	1.0		µg/L	1	9/22/2010 9:00:00 PM
4-Isopropyltoluene	U	0.3	1.0		µg/L	1	9/22/2010 9:00:00 PM
4-Methyl-2-pentanone	U	0.3	1.0		µg/L	1	9/22/2010 9:00:00 PM
Acetone	U	0.3	1.0		µg/L	1	9/22/2010 9:00:00 PM
Benzene	U	0.3	1.0		µg/L	1	9/22/2010 9:00:00 PM
Bromobenzene	U	0.3	1.0		µg/L	1	9/22/2010 9:00:00 PM
Bromochloromethane	U	0.4	1.0		µg/L	1	9/22/2010 9:00:00 PM

American Analytical Laboratories, LLC., 56 Toledo Street, Farmingdale, NY, Zip - 11735
 Tel - 6314546100 Fax - 6314548027 www.American-Analytical.com



Qualifiers:	B	Analyte detected in the associated Method Blank	C	Calibration %RSD/%D exceeded for non-CCC analytes
	E	Value above quantitation range	H	Holding times for preparation or analysis exceeded
	J	Analyte detected below quantitation limits	LOD	Limit of Detection
	LOQ	Limit of Quantitation	P	>40% diff for detected conc between the two GC columns
	S	Spike Recovery outside accepted recovery limits	U	Indicates the compound was analyzed but not detected.

ELAP ID : 11418

CLIENT: Leggette Brashears & Graham Inc.
 Lab Order: 1009140
 Project: Rowe Industries; Sag Harbor
 Lab ID: 1009140-22A

Client Sample ID: N-17
 Collection Date: 9/15/2010 11:40:00 AM
 Matrix: LIQUID

Certificate of Results

Analyses	Sample Result	LOD	LOQ	Qual	Units	DF	Date/Time Analyzed
VOC			SW8260B			Analyst: LA	
Bromodichloromethane	U	0.3	1.0		µg/L	1	9/22/2010 9:00:00 PM
Bromoform	U	0.3	1.0		µg/L	1	9/22/2010 9:00:00 PM
Bromomethane	U	0.3	1.0		µg/L	1	9/22/2010 9:00:00 PM
Carbon disulfide	U	0.3	1.0		µg/L	1	9/22/2010 9:00:00 PM
Carbon tetrachloride	U	0.3	1.0		µg/L	1	9/22/2010 9:00:00 PM
Chlorobenzene	U	0.3	1.0		µg/L	1	9/22/2010 9:00:00 PM
Chloroethane	U	0.4	1.0		µg/L	1	9/22/2010 9:00:00 PM
Chloroform	U	0.3	1.0		µg/L	1	9/22/2010 9:00:00 PM
Chloromethane	U	0.3	1.0		µg/L	1	9/22/2010 9:00:00 PM
cis-1,2-Dichloroethene	U	0.3	1.0		µg/L	1	9/22/2010 9:00:00 PM
cis-1,3-Dichloropropene	U	0.3	1.0		µg/L	1	9/22/2010 9:00:00 PM
Dibromochloromethane	U	0.3	1.0		µg/L	1	9/22/2010 9:00:00 PM
Dibromomethane	U	0.3	1.0		µg/L	1	9/22/2010 9:00:00 PM
Dichlorodifluoromethane	U	0.3	1.0		µg/L	1	9/22/2010 9:00:00 PM
Ethylbenzene	U	0.3	1.0		µg/L	1	9/22/2010 9:00:00 PM
Hexachlorobutadiene	U	0.3	1.0		µg/L	1	9/22/2010 9:00:00 PM
Isopropylbenzene	U	0.3	1.0		µg/L	1	9/22/2010 9:00:00 PM
m,p-Xylene	U	0.3	2.0		µg/L	1	9/22/2010 9:00:00 PM
Methyl tert-butyl ether	U	0.3	1.0		µg/L	1	9/22/2010 9:00:00 PM
Methylene chloride	U	0.3	1.0		µg/L	1	9/22/2010 9:00:00 PM
Naphthalene	U	0.3	1.0		µg/L	1	9/22/2010 9:00:00 PM
n-Butylbenzene	U	0.3	1.0		µg/L	1	9/22/2010 9:00:00 PM
n-Propylbenzene	U	0.3	1.0		µg/L	1	9/22/2010 9:00:00 PM
o-Xylene	U	0.3	1.0		µg/L	1	9/22/2010 9:00:00 PM
sec-Butylbenzene	U	0.3	1.0		µg/L	1	9/22/2010 9:00:00 PM
Styrene	U	0.3	1.0		µg/L	1	9/22/2010 9:00:00 PM
tert-Butylbenzene	U	0.3	1.0		µg/L	1	9/22/2010 9:00:00 PM
Tetrachloroethene	U	0.3	1.0		µg/L	1	9/22/2010 9:00:00 PM
Toluene	U	0.3	1.0		µg/L	1	9/22/2010 9:00:00 PM
trans-1,2-Dichloroethene	U	0.3	1.0		µg/L	1	9/22/2010 9:00:00 PM
trans-1,3-Dichloropropene	U	0.3	1.0		µg/L	1	9/22/2010 9:00:00 PM
Trichloroethene	U	0.3	1.0		µg/L	1	9/22/2010 9:00:00 PM
Trichlorofluoromethane	U	0.3	1.0		µg/L	1	9/22/2010 9:00:00 PM

American Analytical Laboratories, LLC., 56 Toledo Street, Farmingdale, NY, Zip - 11735
 Tel - 6314546100 Fax - 6314548027 www.American-Analytical.com



Qualifiers:	B	Analyte detected in the associated Method Blank	C	Calibration %RSD/%D exceeded for non-CCC analytes
	E	Value above quantitation range	H	Holding times for preparation or analysis exceeded
	J	Analyte detected below quantitation limits	LOD	Limit of Detection
	LOQ	Limit of Quantitation	P	>40% diff for detected conc between the two GC columns
	S	Spike Recovery outside accepted recovery limits	U	Indicates the compound was analyzed but not detected.

ELAP ID : 11418

CLIENT: Leggette Brashears & Graham Inc.
 Lab Order: 1009140
 Project: Rowe Industries; Sag Harbor
 Lab ID: 1009140-22A

Client Sample ID: N-17
 Collection Date: 9/15/2010 11:40:00 AM
 Matrix: LIQUID

Certificate of Results

Analyses	Sample Result	LOD	LOQ	Qual	Units	DF	Date/Time Analyzed
VOC			SW8260B			Analyst: LA	
Vinyl acetate	U	0.3	1.0		µg/L	1	9/22/2010 9:00:00 PM
Vinyl chloride	U	0.3	1.0		µg/L	1	9/22/2010 9:00:00 PM
Surr: 4-Bromofluorobenzene	99.5	0	60-130		%REC	1	9/22/2010 9:00:00 PM
Surr: Dibromofluoromethane	117	0	63-127		%REC	1	9/22/2010 9:00:00 PM
Surr: Toluene-d8	99.6	0	61-128		%REC	1	9/22/2010 9:00:00 PM

American Analytical Laboratories, LLC., 56 Toledo Street, Farmingdale, NY, Zip - 11735
 Tel - 6314546100 Fax - 6314548027 www.American-Analytical.com



Qualifiers:	B	Analyte detected in the associated Method Blank	C	Calibration %RSD/%D exceeded for non-CCC analytes
	E	Value above quantitation range	H	Holding times for preparation or analysis exceeded
	J	Analyte detected below quantitation limits	LOD	Limit of Detection
	LOQ	Limit of Quantitation	P	>40% diff for detected conc between the two GC columns
	S	Spike Recovery outside accepted recovery limits	U	Indicates the compound was analyzed but not detected.

ELAP ID : 11418

CLIENT: Leggette Brashears & Graham Inc.
 Lab Order: 1009140
 Project: Rowe Industries; Sag Harbor
 Lab ID: 1009140-23A

Client Sample ID: N-16
 Collection Date: 9/15/2010 12:15:00 PM
 Matrix: LIQUID

Certificate of Results

Analyses	Sample Result	LOD	LOQ	Qual	Units	DF	Date/Time Analyzed
VOC			SW8260B			Analyst: LA	
1,1,1,2-Tetrachloroethane	U	0.3	1.0		µg/L	1	9/22/2010 9:32:00 PM
1,1,1-Trichloroethane	4.1	0.3	1.0		µg/L	1	9/22/2010 9:32:00 PM
1,1,2,2-Tetrachloroethane	U	0.3	1.0		µg/L	1	9/22/2010 9:32:00 PM
1,1,2-Trichloro-1,2,2-trifluoroethane	U	0.3	1.0		µg/L	1	9/22/2010 9:32:00 PM
1,1,2-Trichloroethane	U	0.3	1.0		µg/L	1	9/22/2010 9:32:00 PM
1,1-Dichloroethane	2.0	0.3	1.0		µg/L	1	9/22/2010 9:32:00 PM
1,1-Dichloroethene	U	0.3	1.0		µg/L	1	9/22/2010 9:32:00 PM
1,1-Dichloropropene	U	0.3	1.0		µg/L	1	9/22/2010 9:32:00 PM
1,2,3-Trichlorobenzene	U	0.3	1.0		µg/L	1	9/22/2010 9:32:00 PM
1,2,3-Trichloropropane	U	0.4	1.0		µg/L	1	9/22/2010 9:32:00 PM
1,2,4-Trichlorobenzene	U	0.3	1.0		µg/L	1	9/22/2010 9:32:00 PM
1,2,4-Trimethylbenzene	U	0.3	1.0		µg/L	1	9/22/2010 9:32:00 PM
1,2-Dibromo-3-chloropropane	U	0.4	1.0		µg/L	1	9/22/2010 9:32:00 PM
1,2-Dibromoethane	U	0.3	1.0		µg/L	1	9/22/2010 9:32:00 PM
1,2-Dichlorobenzene	U	0.3	1.0		µg/L	1	9/22/2010 9:32:00 PM
1,2-Dichloroethane	U	0.3	1.0		µg/L	1	9/22/2010 9:32:00 PM
1,2-Dichloropropane	U	0.3	1.0		µg/L	1	9/22/2010 9:32:00 PM
1,3,5-Trimethylbenzene	U	0.3	1.0		µg/L	1	9/22/2010 9:32:00 PM
1,3-Dichlorobenzene	U	0.3	1.0		µg/L	1	9/22/2010 9:32:00 PM
1,3-dichloropropane	U	0.3	1.0		µg/L	1	9/22/2010 9:32:00 PM
1,4-Dichlorobenzene	U	0.3	1.0		µg/L	1	9/22/2010 9:32:00 PM
2,2-Dichloropropane	U	0.3	1.0		µg/L	1	9/22/2010 9:32:00 PM
2-Butanone	U	0.3	1.0	C	µg/L	1	9/22/2010 9:32:00 PM
2-Chloroethyl vinyl ether	U	0.3	1.0		µg/L	1	9/22/2010 9:32:00 PM
2-Chlorotoluene	U	0.3	1.0		µg/L	1	9/22/2010 9:32:00 PM
2-Hexanone	U	0.3	1.0		µg/L	1	9/22/2010 9:32:00 PM
4-Chlorotoluene	U	0.3	1.0		µg/L	1	9/22/2010 9:32:00 PM
4-Isopropyltoluene	U	0.3	1.0		µg/L	1	9/22/2010 9:32:00 PM
4-Methyl-2-pentanone	U	0.3	1.0		µg/L	1	9/22/2010 9:32:00 PM
Acetone	U	0.3	1.0		µg/L	1	9/22/2010 9:32:00 PM
Benzene	U	0.3	1.0		µg/L	1	9/22/2010 9:32:00 PM
Bromobenzene	U	0.3	1.0		µg/L	1	9/22/2010 9:32:00 PM
Bromochloromethane	U	0.4	1.0		µg/L	1	9/22/2010 9:32:00 PM

American Analytical Laboratories, LLC., 56 Toledo Street, Farmingdale, NY, Zip - 11735
 Tel - 6314546100 Fax - 6314548027 www.American-Analytical.com



Qualifiers:	B	Analyte detected in the associated Method Blank	C	Calibration %RSD/%D exceeded for non-CCC analytes
	E	Value above quantitation range	H	Holding times for preparation or analysis exceeded
	J	Analyte detected below quantitation limits	LOD	Limit of Detection
	LOQ	Limit of Quantitation	P	>40% diff for detected conc between the two GC columns
	S	Spike Recovery outside accepted recovery limits	U	Indicates the compound was analyzed but not detected.

ELAP ID : 11418

CLIENT: Leggette Brashears & Graham Inc.
Lab Order: 1009140
Project: Rowe Industries; Sag Harbor
Lab ID: 1009140-23A

Client Sample ID: N-16
Collection Date: 9/15/2010 12:15:00 PM
Matrix: LIQUID

Certificate of Results

Analyses	Sample Result	LOD	LOQ	Qual	Units	DF	Date/Time Analyzed
VOC			SW8260B			Analyst: LA	
Bromodichloromethane	U	0.3	1.0		µg/L	1	9/22/2010 9:32:00 PM
Bromoform	U	0.3	1.0		µg/L	1	9/22/2010 9:32:00 PM
Bromomethane	U	0.3	1.0		µg/L	1	9/22/2010 9:32:00 PM
Carbon disulfide	U	0.3	1.0		µg/L	1	9/22/2010 9:32:00 PM
Carbon tetrachloride	U	0.3	1.0		µg/L	1	9/22/2010 9:32:00 PM
Chlorobenzene	U	0.3	1.0		µg/L	1	9/22/2010 9:32:00 PM
Chloroethane	U	0.4	1.0		µg/L	1	9/22/2010 9:32:00 PM
Chloroform	U	0.3	1.0		µg/L	1	9/22/2010 9:32:00 PM
Chloromethane	U	0.3	1.0		µg/L	1	9/22/2010 9:32:00 PM
cis-1,2-Dichloroethene	U	0.3	1.0		µg/L	1	9/22/2010 9:32:00 PM
cis-1,3-Dichloropropene	U	0.3	1.0		µg/L	1	9/22/2010 9:32:00 PM
Dibromochloromethane	U	0.3	1.0		µg/L	1	9/22/2010 9:32:00 PM
Dibromomethane	U	0.3	1.0		µg/L	1	9/22/2010 9:32:00 PM
Dichlorodifluoromethane	U	0.3	1.0		µg/L	1	9/22/2010 9:32:00 PM
Ethylbenzene	U	0.3	1.0		µg/L	1	9/22/2010 9:32:00 PM
Hexachlorobutadiene	U	0.3	1.0		µg/L	1	9/22/2010 9:32:00 PM
Isopropylbenzene	U	0.3	1.0		µg/L	1	9/22/2010 9:32:00 PM
m,p-Xylene	U	0.3	2.0		µg/L	1	9/22/2010 9:32:00 PM
Methyl tert-butyl ether	U	0.3	1.0		µg/L	1	9/22/2010 9:32:00 PM
Methylene chloride	U	0.3	1.0		µg/L	1	9/22/2010 9:32:00 PM
Naphthalene	U	0.3	1.0		µg/L	1	9/22/2010 9:32:00 PM
n-Butylbenzene	U	0.3	1.0		µg/L	1	9/22/2010 9:32:00 PM
n-Propylbenzene	U	0.3	1.0		µg/L	1	9/22/2010 9:32:00 PM
o-Xylene	U	0.3	1.0		µg/L	1	9/22/2010 9:32:00 PM
sec-Butylbenzene	U	0.3	1.0		µg/L	1	9/22/2010 9:32:00 PM
Styrene	U	0.3	1.0		µg/L	1	9/22/2010 9:32:00 PM
tert-Butylbenzene	U	0.3	1.0		µg/L	1	9/22/2010 9:32:00 PM
Tetrachloroethene	U	0.3	1.0		µg/L	1	9/22/2010 9:32:00 PM
Toluene	U	0.3	1.0		µg/L	1	9/22/2010 9:32:00 PM
trans-1,2-Dichloroethene	U	0.3	1.0		µg/L	1	9/22/2010 9:32:00 PM
trans-1,3-Dichloropropene	U	0.3	1.0		µg/L	1	9/22/2010 9:32:00 PM
Trichloroethene	U	0.3	1.0		µg/L	1	9/22/2010 9:32:00 PM
Trichlorofluoromethane	U	0.3	1.0		µg/L	1	9/22/2010 9:32:00 PM

American Analytical Laboratories, LLC., 56 Toledo Street, Farmingdale, NY, Zip - 11735
 Tel - 6314546100 Fax - 6314548027 www.American-Analytical.com



Qualifiers:	B	Analyte detected in the associated Method Blank	C	Calibration %RSD/%D exceeded for non-CCC analytes
	E	Value above quantitation range	H	Holding times for preparation or analysis exceeded
	J	Analyte detected below quantitation limits	LOD	Limit of Detection
	LOQ	Limit of Quantitation	P	>40% diff for detected conc between the two GC columns
	S	Spike Recovery outside accepted recovery limits	U	Indicates the compound was analyzed but not detected.

American Analytical Laboratories, LLC.

Date: 23-Sep-10

ELAP ID : 11418

CLIENT: Leggette Brashears & Graham Inc.
Lab Order: 1009140
Project: Rowe Industries; Sag Harbor
Lab ID: 1009140-23A

Client Sample ID: N-16
Collection Date: 9/15/2010 12:15:00 PM
Matrix: LIQUID

Certificate of Results

Analyses	Sample Result	LOD	LOQ	Qual	Units	DF	Date/Time Analyzed
VOC				SW8260B		Analyst: LA	
Vinyl acetate	U	0.3	1.0		µg/L	1	9/22/2010 9:32:00 PM
Vinyl chloride	U	0.3	1.0		µg/L	1	9/22/2010 9:32:00 PM
Surr: 4-Bromofluorobenzene	98.4	0	60-130		%REC	1	9/22/2010 9:32:00 PM
Surr: Dibromofluoromethane	88.4	0	63-127		%REC	1	9/22/2010 9:32:00 PM
Surr: Toluene-d8	100	0	61-128		%REC	1	9/22/2010 9:32:00 PM

American Analytical Laboratories, LLC., 56 Toledo Street, Farmingdale, NY, Zip - 11735
 Tel - 6314546100 Fax - 6314548027 www.American-Analytical.com



Qualifiers:	B	Analyte detected in the associated Method Blank	C	Calibration %RSD/%D exceeded for non-CCC analytes
	E	Value above quantitation range	H	Holding times for preparation or analysis exceeded
	J	Analyte detected below quantitation limits	LOD	Limit of Detection
	LOQ	Limit of Quantitation	P	>40% diff for detected conc between the two GC columns
	S	Spike Recovery outside accepted recovery limits	U	Indicates the compound was analyzed but not detected.

ELAP ID : 11418

CLIENT: Leggette Brashears & Graham Inc.
 Lab Order: 1009140
 Project: Rowe Industries; Sag Harbor
 Lab ID: 1009140-24A

Client Sample ID: MW-42B
 Collection Date: 9/15/2010 12:56:00 PM
 Matrix: LIQUID

Certificate of Results

Analyses	Sample Result	LOD	LOQ	Qual	Units	DF	Date/Time Analyzed
VOC			SW8260B			Analyst: LA	
1,1,1,2-Tetrachloroethane	U	0.3	1.0		µg/L	1	9/22/2010 10:04:00 PM
1,1,1-Trichloroethane	U	0.3	1.0		µg/L	1	9/22/2010 10:04:00 PM
1,1,2,2-Tetrachloroethane	U	0.3	1.0		µg/L	1	9/22/2010 10:04:00 PM
1,1,2-Trichloro-1,2,2-trifluoroethane	U	0.3	1.0		µg/L	1	9/22/2010 10:04:00 PM
1,1,2-Trichloroethane	U	0.3	1.0		µg/L	1	9/22/2010 10:04:00 PM
1,1-Dichloroethane	U	0.3	1.0		µg/L	1	9/22/2010 10:04:00 PM
1,1-Dichloroethene	U	0.3	1.0		µg/L	1	9/22/2010 10:04:00 PM
1,1-Dichloropropene	U	0.3	1.0		µg/L	1	9/22/2010 10:04:00 PM
1,2,3-Trichlorobenzene	U	0.3	1.0		µg/L	1	9/22/2010 10:04:00 PM
1,2,3-Trichloropropane	U	0.4	1.0		µg/L	1	9/22/2010 10:04:00 PM
1,2,4-Trichlorobenzene	U	0.3	1.0		µg/L	1	9/22/2010 10:04:00 PM
1,2,4-Trimethylbenzene	U	0.3	1.0		µg/L	1	9/22/2010 10:04:00 PM
1,2-Dibromo-3-chloropropane	U	0.4	1.0		µg/L	1	9/22/2010 10:04:00 PM
1,2-Dibromoethane	U	0.3	1.0		µg/L	1	9/22/2010 10:04:00 PM
1,2-Dichlorobenzene	U	0.3	1.0		µg/L	1	9/22/2010 10:04:00 PM
1,2-Dichloroethane	U	0.3	1.0		µg/L	1	9/22/2010 10:04:00 PM
1,2-Dichloropropane	U	0.3	1.0		µg/L	1	9/22/2010 10:04:00 PM
1,3,5-Trimethylbenzene	U	0.3	1.0		µg/L	1	9/22/2010 10:04:00 PM
1,3-Dichlorobenzene	U	0.3	1.0		µg/L	1	9/22/2010 10:04:00 PM
1,3-dichloropropane	U	0.3	1.0		µg/L	1	9/22/2010 10:04:00 PM
1,4-Dichlorobenzene	U	0.3	1.0		µg/L	1	9/22/2010 10:04:00 PM
2,2-Dichloropropane	U	0.3	1.0		µg/L	1	9/22/2010 10:04:00 PM
2-Butanone	U	0.3	1.0	C	µg/L	1	9/22/2010 10:04:00 PM
2-Chloroethyl vinyl ether	U	0.3	1.0		µg/L	1	9/22/2010 10:04:00 PM
2-Chlorotoluene	U	0.3	1.0		µg/L	1	9/22/2010 10:04:00 PM
2-Hexanone	U	0.3	1.0		µg/L	1	9/22/2010 10:04:00 PM
4-Chlorotoluene	U	0.3	1.0		µg/L	1	9/22/2010 10:04:00 PM
4-Isopropyltoluene	U	0.3	1.0		µg/L	1	9/22/2010 10:04:00 PM
4-Methyl-2-pentanone	U	0.3	1.0		µg/L	1	9/22/2010 10:04:00 PM
Acetone	U	0.3	1.0		µg/L	1	9/22/2010 10:04:00 PM
Benzene	U	0.3	1.0		µg/L	1	9/22/2010 10:04:00 PM
Bromobenzene	U	0.3	1.0		µg/L	1	9/22/2010 10:04:00 PM
Bromochloromethane	U	0.4	1.0		µg/L	1	9/22/2010 10:04:00 PM

American Analytical Laboratories, LLC., 56 Toledo Street, Farmingdale, NY, Zip - 11735
 Tel - 6314546100 Fax - 6314548027 www.American-Analytical.com



Qualifiers:	B	Analyte detected in the associated Method Blank	C	Calibration %RSD/%D exceeded for non-CCC analytes
	E	Value above quantitation range	H	Holding times for preparation or analysis exceeded
	J	Analyte detected below quantitation limits	LOD	Limit of Detection
	LOQ	Limit of Quantitation	P	>40% diff for detected conc between the two GC columns
	S	Spike Recovery outside accepted recovery limits	U	Indicates the compound was analyzed but not detected.

ELAP ID : 11418

CLIENT: Leggette Brashears & Graham Inc.
 Lab Order: 1009140
 Project: Rowe Industries; Sag Harbor
 Lab ID: 1009140-24A

Client Sample ID: MW-42B
 Collection Date: 9/15/2010 12:56:00 PM
 Matrix: LIQUID

Certificate of Results

Analyses	Sample Result	LOD	LOQ	Qual	Units	DF	Date/Time Analyzed
VOC			SW8260B			Analyst: LA	
Bromodichloromethane	U	0.3	1.0		µg/L	1	9/22/2010 10:04:00 PM
Bromoform	U	0.3	1.0		µg/L	1	9/22/2010 10:04:00 PM
Bromomethane	U	0.3	1.0		µg/L	1	9/22/2010 10:04:00 PM
Carbon disulfide	U	0.3	1.0		µg/L	1	9/22/2010 10:04:00 PM
Carbon tetrachloride	U	0.3	1.0		µg/L	1	9/22/2010 10:04:00 PM
Chlorobenzene	U	0.3	1.0		µg/L	1	9/22/2010 10:04:00 PM
Chloroethane	U	0.4	1.0		µg/L	1	9/22/2010 10:04:00 PM
Chloroform	U	0.3	1.0		µg/L	1	9/22/2010 10:04:00 PM
Chloromethane	U	0.3	1.0		µg/L	1	9/22/2010 10:04:00 PM
cis-1,2-Dichloroethene	U	0.3	1.0		µg/L	1	9/22/2010 10:04:00 PM
cis-1,3-Dichloropropene	U	0.3	1.0		µg/L	1	9/22/2010 10:04:00 PM
Dibromochloromethane	U	0.3	1.0		µg/L	1	9/22/2010 10:04:00 PM
Dibromomethane	U	0.3	1.0		µg/L	1	9/22/2010 10:04:00 PM
Dichlorodifluoromethane	U	0.3	1.0		µg/L	1	9/22/2010 10:04:00 PM
Ethylbenzene	U	0.3	1.0		µg/L	1	9/22/2010 10:04:00 PM
Hexachlorobutadiene	U	0.3	1.0		µg/L	1	9/22/2010 10:04:00 PM
Isopropylbenzene	U	0.3	1.0		µg/L	1	9/22/2010 10:04:00 PM
m,p-Xylene	U	0.3	2.0		µg/L	1	9/22/2010 10:04:00 PM
Methyl tert-butyl ether	U	0.3	1.0		µg/L	1	9/22/2010 10:04:00 PM
Methylene chloride	U	0.3	1.0		µg/L	1	9/22/2010 10:04:00 PM
Naphthalene	U	0.3	1.0		µg/L	1	9/22/2010 10:04:00 PM
n-Butylbenzene	U	0.3	1.0		µg/L	1	9/22/2010 10:04:00 PM
n-Propylbenzene	U	0.3	1.0		µg/L	1	9/22/2010 10:04:00 PM
o-Xylene	U	0.3	1.0		µg/L	1	9/22/2010 10:04:00 PM
sec-Butylbenzene	U	0.3	1.0		µg/L	1	9/22/2010 10:04:00 PM
Styrene	U	0.3	1.0		µg/L	1	9/22/2010 10:04:00 PM
tert-Butylbenzene	U	0.3	1.0		µg/L	1	9/22/2010 10:04:00 PM
Tetrachloroethene	U	0.3	1.0		µg/L	1	9/22/2010 10:04:00 PM
Toluene	U	0.3	1.0		µg/L	1	9/22/2010 10:04:00 PM
trans-1,2-Dichloroethene	U	0.3	1.0		µg/L	1	9/22/2010 10:04:00 PM
trans-1,3-Dichloropropene	U	0.3	1.0		µg/L	1	9/22/2010 10:04:00 PM
Trichloroethene	U	0.3	1.0		µg/L	1	9/22/2010 10:04:00 PM
Trichlorofluoromethane	U	0.3	1.0		µg/L	1	9/22/2010 10:04:00 PM

American Analytical Laboratories, LLC., 56 Toledo Street, Farmingdale, NY, Zip - 11735
 Tel - 6314546100 Fax - 6314548027 www.American-Analytical.com



Qualifiers:	B	Analyte detected in the associated Method Blank	C	Calibration %RSD/%D exceeded for non-CCC analytes
	E	Value above quantitation range	H	Holding times for preparation or analysis exceeded
	J	Analyte detected below quantitation limits	LOD	Limit of Detection
	LOQ	Limit of Quantitation	P	>40% diff for detected conc between the two GC columns
	S	Spike Recovery outside accepted recovery limits	U	Indicates the compound was analyzed but not detected.

American Analytical Laboratories, LLC.

Date: 23-Sep-10

ELAP ID : 11418

CLIENT: Leggette Brashears & Graham Inc.
 Lab Order: 1009140
 Project: Rowe Industries; Sag Harbor
 Lab ID: 1009140-24A

Client Sample ID: MW-42B
 Collection Date: 9/15/2010 12:56:00 PM
 Matrix: LIQUID

Certificate of Results

Analyses	Sample Result	LOD	LOQ	Qual	Units	DF	Date/Time Analyzed
VOC			SW8260B			Analyst: LA	
Vinyl acetate	U	0.3	1.0		µg/L	1	9/22/2010 10:04:00 PM
Vinyl chloride	U	0.3	1.0		µg/L	1	9/22/2010 10:04:00 PM
Surr: 4-Bromofluorobenzene	94.3	0	60-130		%REC	1	9/22/2010 10:04:00 PM
Surr: Dibromofluoromethane	114	0	63-127		%REC	1	9/22/2010 10:04:00 PM
Surr: Toluene-d8	102	0	61-128		%REC	1	9/22/2010 10:04:00 PM

American Analytical Laboratories, LLC., 56 Toledo Street, Farmingdale, NY, Zip - 11735
 Tel - 6314546100 Fax - 6314548027 www.American-Analytical.com



Qualifiers:	B	Analyte detected in the associated Method Blank	C	Calibration %RSD/%ID exceeded for non-CCC analytes
	E	Value above quantitation range	H	Holding times for preparation or analysis exceeded
	J	Analyte detected below quantitation limits	LOD	Limit of Detection
	LOQ	Limit of Quantitation	P	>40% diff for detected conc between the two GC columns
	S	Spike Recovery outside accepted recovery limits	U	Indicates the compound was analyzed but not detected.

American Analytical Laboratories, LLC.

Date: 24-Sep-10

CLIENT: Leggette Brashears & Graham Inc.
 Work Order: 1009140
 Project: Rowe Industries; Sag Harbor

ANALYTICAL QC SUMMARY REPORT

TestCode: 8260MTBE113_W

Sample ID: V624LCS-092110aH SampType: LCS TestCode: 8260MTBE11 Units: µg/L Prep Date: 9/21/2010 RunNo: 53319
 Client ID: LCSW Batch ID: R53319 TestNo: SW8260B Analysis Date: 9/22/2010 SeqNo: 750253

Analyte	Result	PQL	SPK value	SPK Ref Val	%REC	LowLimit	HighLimit	RPD Ref Val	%RPD	RPDLimit	Qual
1,1,1-Trichloroethane	34	1.0	50.00	0	68.8	43	148				
1,1,2,2-Tetrachloroethane	49	1.0	50.00	0	98.5	32	148				
1,1,2-Trichloroethane	47	1.0	50.00	0	94.3	42	136				
1,1-Dichloroethane	47	1.0	50.00	0	93.8	40	150				
1,1-Dichloroethene	48	1.0	50.00	0	95.2	30	154				
1,2-Dichlorobenzene	48	1.0	50.00	0	96.4	40	129				
1,2-Dichloroethane	44	1.0	50.00	0	88.8	36	141				
1,2-Dichloropropane	46	1.0	50.00	0	91.6	44	138				
1,3-Dichlorobenzene	49	1.0	50.00	0	98.0	40	133				
1,4-Dichlorobenzene	47	1.0	50.00	0	94.3	40	135				
2-Chloroethyl vinyl ether	41	1.0	50.00	0	82.3	21	139				
Benzene	45	1.0	50.00	0	89.9	45	144				
Bromodichloromethane	46	1.0	50.00	0	91.3	35	136				
Bromoform	50	1.0	50.00	0	99.6	28	138				
Bromomethane	43	1.0	50.00	0	86.0	26	148				
Carbon tetrachloride	33	1.0	50.00	0	66.3	45	141				
Chlorobenzene	48	1.0	50.00	0	96.0	41	142				
Chloroethane	57	1.0	50.00	0	114	36	143				
Chloroform	37	1.0	50.00	0	73.7	42	137				
Chloromethane	43	1.0	50.00	0	85.6	35	151				
cis-1,3-Dichloropropene	45	1.0	50.00	0	89.1	42	130				
Dibromochloromethane	48	1.0	50.00	0	95.4	21	134				
Ethylbenzene	48	1.0	50.00	0	96.2	45	146				
Tetrachloroethene	44	1.0	50.00	0	89.0	45	136				
Toluene	49	1.0	50.00	0	97.4	43	134				
trans-1,2-Dichloroethene	45	1.0	50.00	0	89.4	42	135				
trans-1,3-Dichloropropene	49	1.0	50.00	0	97.1	37	133				
Trichloroethene	50	1.0	50.00	0	99.0	43	140				
Trichlorofluoromethane	54	1.0	50.00	0	107	50	148				C
Vinyl chloride	49	1.0	50.00	0	97.1	35	142				

Qualifiers: B Analyte detected in the associated Method Blank
 H Holding times for preparation or analysis exceeded
 LOQ Limit of Quantitation
 C Calibration %RSD/%D exceeded for non-CCC analytes
 J Analyte detected below quantitation limits
 P >40% diff for detected conc between the two GC column
 E Value above quantitation range
 LOD Limit of Detection
 R RPD outside accepted recovery limits

CLIENT: Leggette Brashears & Graham Inc.
Work Order: 1009140
Project: Rowe Industries; Sag Harbor

ANALYTICAL QC SUMMARY REPORT

TestCode: 8260MTBE113_W

Sample ID: V624LCS-092110aH	SampType: LCS	TestCode: 8260MTBE11	Units: µg/L	Prep Date: 9/21/2010	RunNo: 53319						
Client ID: LCSW	Batch ID: R53319	TestNo: SW8260B		Analysis Date: 9/22/2010	SeqNo: 750253						
Analyte	Result	PQL	SPK value	SPK Ref Val	%REC	LowLimit	HighLimit	RPD Ref Val	%RPD	RPDLimit	Qual
Surr: 4-Bromofluorobenzene	47		50.00		94.2	60	130				
Surr: Dibromofluoromethane	40		50.00		80.9	63	127				
Surr: Toluene-d8	50		50.00		99.1	61	128				

Sample ID: VBLK-092110aHW	SampType: MBLK	TestCode: 8260MTBE11	Units: µg/L	Prep Date: 9/21/2010	RunNo: 53319						
Client ID: PBW	Batch ID: R53319	TestNo: SW8260B		Analysis Date: 9/22/2010	SeqNo: 750254						
Analyte	Result	PQL	SPK value	SPK Ref Val	%REC	LowLimit	HighLimit	RPD Ref Val	%RPD	RPDLimit	Qual
1,1,1,2-Tetrachloroethane	U	1.0									
1,1,1-Trichloroethane	U	1.0									
1,1,2,2-Tetrachloroethane	U	1.0									
1,1,2-Trichloro-1,2,2-trifluoroethane	U	1.0									
1,1,2-Trichloroethane	U	1.0									
1,1-Dichloroethane	U	1.0									
1,1-Dichloroethene	U	1.0									
1,1-Dichloropropene	U	1.0									
1,2,3-Trichlorobenzene	U	1.0									
1,2,3-Trichloropropane	U	1.0									
1,2,4-Trichlorobenzene	U	1.0									
1,2,4-Trimethylbenzene	U	1.0									
1,2-Dibromo-3-chloropropane	U	1.0									
1,2-Dibromoethane	U	1.0									
1,2-Dichlorobenzene	U	1.0									
1,2-Dichloroethane	U	1.0									
1,2-Dichloropropane	U	1.0									
1,3,5-Trimethylbenzene	U	1.0									
1,3-Dichlorobenzene	U	1.0									
1,3-dichloropropane	U	1.0									
1,4-Dichlorobenzene	U	1.0									
2,2-Dichloropropane	U	1.0									
2-Butanone	U	1.0									

Qualifiers: B Analyte detected in the associated Method Blank
H Holding times for preparation or analysis exceeded
LOQ Limit of Quantitation
C Calibration %RSD/%D exceeded for non-CCC analytes
J Analyte detected below quantitation limits
P >40% diff for detected conc between the two GC column
E Value above quantitation range
LOD Limit of Detection
R RPD outside accepted recovery limits

CLIENT: Leggette Brashears & Graham Inc.
Work Order: 1009140
Project: Rowe Industries; Sag Harbor

ANALYTICAL QC SUMMARY REPORT

TestCode: 8260MTBE113_W

Sample ID: VBLK-092110aHW	SampType: MBLK	TestCode: 8260MTBE11	Units: µg/L	Prep Date: 9/21/2010	RunNo: 53319						
Client ID: PBW	Batch ID: R53319	TestNo: SW8260B		Analysis Date: 9/22/2010	SeqNo: 750254						
Analyte	Result	PQL	SPK value	SPK Ref Val	%REC	LowLimit	HighLimit	RPD Ref Val	%RPD	RPDLimit	Qual

2-Chloroethyl vinyl ether	U	1.0									
2-Chlorotoluene	U	1.0									
2-Hexanone	U	1.0									
4-Chlorotoluene	U	1.0									
4-Isopropyltoluene	U	1.0									
4-Methyl-2-pentanone	U	1.0									
Acetone	U	1.0									
Benzene	U	1.0									
Bromobenzene	U	1.0									
Bromochloromethane	U	1.0									
Bromodichloromethane	U	1.0									
Bromoform	U	1.0									
Bromomethane	U	1.0									
Carbon disulfide	U	1.0									
Carbon tetrachloride	U	1.0									
Chlorobenzene	U	1.0									
Chloroethane	U	1.0									
Chloroform	U	1.0									
Chloromethane	U	1.0									
cis-1,2-Dichloroethene	U	1.0									
cis-1,3-Dichloropropene	U	1.0									
Dibromochloromethane	U	1.0									
Dibromomethane	U	1.0									
Dichlorodifluoromethane	U	1.0									
Ethylbenzene	U	1.0									
Hexachlorobutadiene	U	1.0									
Isopropylbenzene	U	1.0									
m,p-Xylene	U	2.0									
Methyl tert-butyl ether	U	1.0									
Methylene chloride	U	1.0									
Naphthalene	U	1.0									

Qualifiers: B Analyte detected in the associated Method Blank
 H Holding times for preparation or analysis exceeded
 LOQ Limit of Quantitation
 C Calibration %RSD/%D exceeded for non-CCC analytes
 J Analyte detected below quantitation limits
 P >40% diff for detected conc between the two GC column
 E Value above quantitation range
 LOD Limit of Detection
 R RPD outside accepted recovery limits

ANALYTICAL QC SUMMARY REPORT

CLIENT: Leggette Brashears & Graham Inc.
Work Order: 1009140
Project: Rowe Industries; Sag Harbor

TestCode: 8260MTBE113_W

Sample ID: VBLK-092110aHW	SampType: MBLK	TestCode: 8260MTBE11	Units: µg/L	Prep Date: 9/21/2010	RunNo: 53319
Client ID: PBW	Batch ID: R53319	TestNo: SW8260B		Analysis Date: 9/22/2010	SeqNo: 750254

Analyte	Result	PQL	SPK value	SPK Ref Val	%REC	LowLimit	HighLimit	RPD Ref Val	%RPD	RPDLimit	Qual
n-Butylbenzene	U	1.0									
n-Propylbenzene	U	1.0									
o-Xylene	U	1.0									
sec-Butylbenzene	U	1.0									
Styrene	U	1.0									
tert-Butylbenzene	U	1.0									
Tetrachloroethene	U	1.0									
Toluene	U	1.0									
trans-1,2-Dichloroethene	U	1.0									
trans-1,3-Dichloropropene	U	1.0									
Trichloroethene	U	1.0									
Trichlorofluoromethane	U	1.0									
Vinyl acetate	U	1.0									
Vinyl chloride	U	1.0									
Surr: 4-Bromofluorobenzene	48		50.00		96.8	60	130				
Surr: Dibromofluoromethane	60		50.00		120	63	127				
Surr: Toluene-d8	51		50.00		102	61	128				

C

Sample ID: 1009140-08A	SampType: MS	TestCode: 8260MTBE11	Units: µg/L	Prep Date: 9/20/2010	RunNo: 53319
Client ID: MW-49 B (MS)	Batch ID: R53319	TestNo: SW8260B		Analysis Date: 9/22/2010	SeqNo: 750262

Analyte	Result	PQL	SPK value	SPK Ref Val	%REC	LowLimit	HighLimit	RPD Ref Val	%RPD	RPDLimit	Qual
1,1,1,2-Tetrachloroethane	U	1.0	0	0	0	35	135				
1,1,1-Trichloroethane	45	1.0	50.00	0	90.5	43	148				
1,1,2,2-Tetrachloroethane	46	1.0	50.00	0	91.1	32	148				
1,1,2-Trichloro-1,2,2-trifluoroethane	U	1.0	0	0	0	22	120				
1,1,2-Trichloroethane	40	1.0	50.00	0	79.6	42	136				
1,1-Dichloroethane	46	1.0	50.00	0	92.1	40	150				
1,1-Dichloroethene	46	1.0	50.00	0	92.0	30	154				
1,1-Dichloropropene	U	1.0	0	0	0	35	135				
1,2,3-Trichlorobenzene	U	1.0	0	0	0	35	135				

Qualifiers: B Analyte detected in the associated Method Blank
 C Calibration %RSD/%D exceeded for non-CCC analytes
 E Value above quantitation range
 H Holding times for preparation or analysis exceeded
 J Analyte detected below quantitation limits
 LOD Limit of Detection
 LOQ Limit of Quantitation
 P >40% diff for detected conc between the two GC column
 R RPD outside accepted recovery limits

CLIENT: Leggette Brashears & Graham Inc.
 Work Order: 1009140
 Project: Rowe Industries; Sag Harbor

ANALYTICAL QC SUMMARY REPORT

TestCode: 8260MTBE113_W

Sample ID: 1009140-08A	SampType: MS	TestCode: 8260MTBE11	Units: µg/L	Prep Date: 9/20/2010	RunNo: 53319
Client ID: MW-49 B (MS)	Batch ID: R53319	TestNo: SW8260B		Analysis Date: 9/22/2010	SeqNo: 750262

Analyte	Result	PQL	SPK value	SPK Ref Val	%REC	LowLimit	HighLimit	RPD Ref Val	%RPD	RPDLimit	Qual
1,2,3-Trichloropropane	U	1.0	0	0	0	35	135				
1,2,4-Trichlorobenzene	U	1.0	0	0	0	35	135				
1,2,4-Trimethylbenzene	U	1.0	0	0	0	35	135				
1,2-Dibromo-3-chloropropane	U	1.0	0	0	0	35	135				
1,2-Dibromoethane	U	1.0	0	0	0	35	135				
1,2-Dichlorobenzene	44	1.0	50.00	0	88.0	40	129				
1,2-Dichloroethane	42	1.0	50.00	0	84.5	36	141				
1,2-Dichloropropane	43	1.0	50.00	0	86.9	44	138				
1,3,5-Trimethylbenzene	U	1.0	0	0	0	35	135				
1,3-Dichlorobenzene	45	1.0	50.00	0	90.8	40	133				
1,3-dichloropropane	U	1.0	0	0	0	35	135				
1,4-Dichlorobenzene	44	1.0	50.00	0	88.2	40	135				
2,2-Dichloropropane	U	1.0	0	0	0	35	135				
2-Butanone	U	1.0	0	0	0	35	135				
2-Chloroethyl vinyl ether	U	1.0	0	0	0	21	139				
2-Chlorotoluene	U	1.0	0	0	0	35	135				
2-Hexanone	U	1.0	0	0	0	35	135				
4-Chlorotoluene	U	1.0	0	0	0	35	135				
4-Isopropyltoluene	U	1.0	0	0	0	35	135				
4-Methyl-2-pentanone	U	1.0	0	0	0	35	135				
Acetone	U	1.0	0	0	0	35	135				
Benzene	45	1.0	50.00	0	90.4	45	144				
Bromobenzene	U	1.0	0	0	0	35	135				
Bromochloromethane	U	1.0	0	0	0	35	135				
Bromodichloromethane	43	1.0	50.00	0	85.5	35	136				
Bromoform	42	1.0	50.00	0	84.5	28	138				
Bromomethane	46	1.0	50.00	0	91.9	26	148				
Carbon disulfide	U	1.0	0	0	0	35	135				
Carbon tetrachloride	45	1.0	50.00	0	90.4	45	141				
Chlorobenzene	45	1.0	50.00	0	90.6	41	142				
Chloroethane	37	1.0	50.00	0	73.4	36	143				

Qualifiers: B Analyte detected in the associated Method Blank
 H Holding times for preparation or analysis exceeded
 LOQ Limit of Quantitation
 C Calibration %RSD/%D exceeded for non-CCC analytes
 J Analyte detected below quantitation limits
 P >40% diff for detected conc between the two GC column
 E Value above quantitation range
 LOD Limit of Detection
 R RPD outside accepted recovery limits

CLIENT: Leggette Brashears & Graham Inc.
Work Order: 1009140
Project: Rowe Industries; Sag Harbor

ANALYTICAL QC SUMMARY REPORT

TestCode: 8260MTBE113_W

Sample ID: 1009140-08A	SampType: MS	TestCode: 8260MTBE11	Units: µg/L
Client ID: MW-49 B (MS)	Batch ID: R53319	Prep Date: 9/20/2010	RunNo: 53319
		Analysis Date: 9/22/2010	SeqNo: 750262

Analyte	Result	PQL	SPK value	SPK Ref Val	%REC	LowLimit	HighLimit	RPD Ref Val	%RPD	RPDLimit	Qual
Chloroform	45	1.0	50.00	0	89.9	42	137				
Chloromethane	42	1.0	50.00	0	83.3	35	151				
cis-1,2-Dichloroethene	U	1.0	0	0	0	35	135				
cis-1,3-Dichloropropene	41	1.0	50.00	0	81.8	42	130				
Dibromochloromethane	41	1.0	50.00	0	81.3	21	134				
Dibromomethane	U	1.0	0	0	0	35	135				
Dichlorodifluoromethane	U	1.0	0	0	0	35	135				
Ethylbenzene	48	1.0	50.00	0	95.7	45	146				
Hexachlorobutadiene	U	1.0	0	0	0	35	135				
Isopropylbenzene	U	1.0	0	0	0	35	135				
m,p-Xylene	U	2.0	0	0	0	35	135				
Methyl tert-butyl ether	U	1.0	0	0	0	35	135				
Methylene chloride	U	1.0	0	0	0	30	148				
Naphthalene	U	1.0	0	0	0	35	135				
n-Butylbenzene	U	1.0	0	0	0	35	135				
n-Propylbenzene	U	1.0	0	0	0	35	135				
o-Xylene	U	1.0	0	0	0	35	135				
sec-Butylbenzene	U	1.0	0	0	0	35	135				
Styrene	U	1.0	0	0	0	35	135				
tert-Butylbenzene	U	1.0	0	0	0	35	135				
Tetrachloroethene	43	1.0	50.00	0	85.9	45	136				
Toluene	49	1.0	50.00	0	97.0	43	134				
trans-1,2-Dichloroethene	48	1.0	50.00	0	95.9	42	135				
trans-1,3-Dichloropropene	42	1.0	50.00	0	83.1	37	133				
Trichloroethene	46	1.0	50.00	0	92.0	43	140				
Trichlorofluoromethane	62	1.0	50.00	0	124	50	148				C
Vinyl acetate	U	1.0	0	0	0	35	135				
Vinyl chloride	48	1.0	50.00	0	96.4	35	142				
Surr: 4-Bromofluorobenzene	49		50.00		97.3	60	130				
Surr: Dibromofluoromethane	55		50.00		111	63	127				
Surr: Toluene-d8	51		50.00		101	61	128				

Qualifiers: B Analyte detected in the associated Method Blank
H Holding times for preparation or analysis exceeded
LOQ Limit of Quantitation

C Calibration %RSD/%D exceeded for non-CCC analytes
J Analyte detected below quantitation limits
P >40% diff for detected conc between the two GC column
E Value above quantitation range
LOD Limit of Detection
R RPD outside accepted recovery limits

CLIENT: Leggette Brashears & Graham Inc.
Work Order: 1009140
Project: Rowe Industries, Sag Harbor

ANALYTICAL QC SUMMARY REPORT

TestCode: 8260MTBE113_W

Sample ID: 1009140-09A	SampType: MSD	TestCode: 8260MTBE11	Units: µg/L	Prep Date: 9/20/2010	RunNo: 53319						
Client ID: MW-49 B (MSD)	Batch ID: R53319	TestNo: SW8260B		Analysis Date: 9/22/2010	SeqNo: 750263						
Analyte	Result	PQL	SPK value	SPK Ref Val	%REC	LowLimit	HighLimit	RPD Ref Val	%RPD	RPDLimit	Qual
1,1,1,2-Tetrachloroethane	U	1.0	0	0	0	35	135	0	0	20	
1,1,1-Trichloroethane	44	1.0	50.00	0	88.4	43	148	45.25	2.37	20	
1,1,2,2-Tetrachloroethane	41	1.0	50.00	0	82.3	32	148	45.54	10.1	20	
1,1,2-Trichloro-1,2,2-trifluoroethane	U	1.0	0	0	0	22	120	0	0	20	
1,1,2-Trichloroethane	39	1.0	50.00	0	78.3	42	136	39.80	1.67	20	
1,1-Dichloroethane	45	1.0	50.00	0	89.9	40	150	46.06	2.42	20	
1,1-Dichloroethene	45	1.0	50.00	0	89.6	30	154	46.02	2.73	20	
1,1-Dichloropropene	U	1.0	0	0	0	35	135	0	0	20	
1,2,3-Trichlorobenzene	U	1.0	0	0	0	35	135	0	0	20	
1,2,3-Trichloropropane	U	1.0	0	0	0	35	135	0	0	20	
1,2,4-Trichlorobenzene	U	1.0	0	0	0	35	135	0	0	20	
1,2,4-Trimethylbenzene	U	1.0	0	0	0	35	135	0	0	20	
1,2-Dibromo-3-chloropropane	U	1.0	0	0	0	35	135	0	0	20	
1,2-Dibromoethane	U	1.0	0	0	0	35	135	0	0	20	
1,2-Dichlorobenzene	41	1.0	50.00	0	82.9	40	129	43.98	5.87	20	
1,2-Dichloroethane	44	1.0	50.00	0	88.0	36	141	42.24	4.04	20	
1,2-Dichloropropane	40	1.0	50.00	0	80.8	44	138	43.45	7.30	20	
1,3,5-Trimethylbenzene	U	1.0	0	0	0	35	135	0	0	20	
1,3-Dichlorobenzene	43	1.0	50.00	0	85.7	40	133	45.42	5.87	20	
1,3-dichloropropane	U	1.0	0	0	0	35	135	0	0	20	
1,4-Dichlorobenzene	40	1.0	50.00	0	81.0	40	135	44.09	8.51	20	
2,2-Dichloropropane	U	1.0	0	0	0	35	135	0	0	20	
2-Butanone	U	1.0	0	0	0	35	135	0	0	20	
2-Chloroethyl vinyl ether	U	1.0	0	0	0	21	139	0	0	20	
2-Chlorotoluene	U	1.0	0	0	0	35	135	0	0	20	
2-Hexanone	U	1.0	0	0	0	35	135	0	0	20	
4-Chlorotoluene	U	1.0	0	0	0	35	135	0	0	20	
4-Isopropyltoluene	U	1.0	0	0	0	35	135	0	0	20	
4-Methyl-2-pentanone	U	1.0	0	0	0	35	135	0	0	20	
Acetone	U	1.0	0	0	0	35	135	0	0	20	
Benzene	44	1.0	50.00	0	88.1	45	144	45.19	2.51	20	

Qualifiers: B Analyte detected in the associated Method Blank
H Holding times for preparation or analysis exceeded
LOQ Limit of Quantitation
C Calibration %RSD/%D exceeded for non-CCC analytes
J Analyte detected below quantitation limits
P >40% diff for detected conc between the two GC column
E Value above quantitation range
LOD Limit of Detection
R RPD outside accepted recovery limits

CLIENT: Leggett Brashears & Graham Inc.
 Work Order: 1009140
 Project: Rowe Industries; Sag Harbor

ANALYTICAL QC SUMMARY REPORT

TestCode: 8260MTBE113_W

Sample ID: 1009140-09A	SampType: MSD	TestCode: 8260MTBE11	Units: µg/L	Prep Date: 9/20/2010	RunNo: 53319						
Client ID: MW-49 B (MSD)	Batch ID: R53319	TestNo: SW8260B		Analysis Date: 9/22/2010	SeqNo: 750263						
Analyte	Result	PQL	SPK value	SPK Ref Val	%REC	LowLimit	HighLimit	RPD Ref Val	%RPD	RPDLimit	Qual
Bromobenzene	U	1.0	0	0	0	35	135	0	0	20	
Bromochloromethane	U	1.0	0	0	0	35	135	0	0	20	
Bromodichloromethane	41	1.0	50.00	0	81.1	35	136	42.74	5.28	20	
Bromoform	42	1.0	50.00	0	83.9	28	138	42.27	0.808	20	
Bromomethane	45	1.0	50.00	0	89.0	26	148	45.93	3.12	20	
Carbon disulfide	U	1.0	0	0	0	35	135	0	0	20	
Carbon tetrachloride	45	1.0	50.00	0	89.9	45	141	45.18	0.488	20	
Chlorobenzene	45	1.0	50.00	0	89.1	41	142	45.31	1.69	20	
Chloroethane	49	1.0	50.00	0	98.7	36	143	36.68	29.4	20	R
Chloroform	44	1.0	50.00	0	89.0	42	137	44.96	1.05	20	
Chloromethane	40	1.0	50.00	0	79.9	35	151	41.67	4.19	20	
cis-1,2-Dichloroethene	U	1.0	0	0	0	35	135	0	0	20	
cis-1,3-Dichloropropene	39	1.0	50.00	0	78.1	42	130	40.89	4.60	20	
Dibromochloromethane	40	1.0	50.00	0	79.1	21	134	40.65	2.77	20	
Dibromomethane	U	1.0	0	0	0	35	135	0	0	20	
Dichlorodifluoromethane	U	1.0	0	0	0	35	135	0	0	20	
Ethylbenzene	48	1.0	50.00	0	95.1	45	146	47.83	0.566	20	
Hexachlorobutadiene	U	1.0	0	0	0	35	135	0	0	20	
Isopropylbenzene	U	1.0	0	0	0	35	135	0	0	20	
m,p-Xylene	U	2.0	0	0	0	35	135	0	0	20	
Methyl tert-butyl ether	U	1.0	0	0	0	35	135	0	0	20	
Methylene chloride	U	1.0	0	0	0	30	148	0	0	20	
Naphthalene	U	1.0	0	0	0	35	135	0	0	20	
n-Butylbenzene	U	1.0	0	0	0	35	135	0	0	20	
n-Propylbenzene	U	1.0	0	0	0	35	135	0	0	20	
o-Xylene	U	1.0	0	0	0	35	135	0	0	20	
sec-Butylbenzene	U	1.0	0	0	0	35	135	0	0	20	
Styrene	U	1.0	0	0	0	35	135	0	0	20	
tert-Butylbenzene	U	1.0	0	0	0	35	135	0	0	20	
Tetrachloroethene	44	1.0	50.00	0	88.5	45	136	42.95	2.98	20	
Toluene	46	1.0	50.00	0	91.7	43	134	48.51	5.64	20	

Qualifiers: B Analyte detected in the associated Method Blank
 H Holding times for preparation or analysis exceeded
 LOQ Limit of Quantitation
 C Calibration %RSD>%D exceeded for non-CCC analytes
 J Analyte detected below quantitation limits
 P >40% diff for detected conc between the two GC column
 E Value above quantitation range
 LOD Limit of Detection
 R RPD outside accepted recovery limits

CLIENT: Leggett Brashears & Graham Inc.
 Work Order: 1009140
 Project: Rowe Industries; Sag Harbor

ANALYTICAL QC SUMMARY REPORT

TestCode: 8260MTBE113_W

Sample ID: 1009140-09A	SampType: MSD	TestCode: 8260MTBE11	Units: µg/L	Prep Date: 9/20/2010	RunNo: 53319						
Client ID: MW-49 B (MSD)	Batch ID: R53319	TestNo: SW8260B		Analysis Date: 9/22/2010	SeqNo: 750263						
Analyte	Result	PQL	SPK value	SPK Ref Val	%REC	LowLimit	HighLimit	RPD Ref Val	%RPD	RPDLimit	Qual
trans-1,2-Dichloroethene	44	1.0	50.00	0	88.7	42	135	47.93	7.78	20	
trans-1,3-Dichloropropene	40	1.0	50.00	0	80.4	37	133	41.53	3.23	20	
Trichloroethene	44	1.0	50.00	0	88.1	43	140	46.02	4.33	20	
Trichlorofluoromethane	40	1.0	50.00	0	79.1	50	148	61.85	44.0	20	RC
Vinyl acetate	U	1.0	0	0	0	35	135	0	0	20	
Vinyl chloride	49	1.0	50.00	0	97.1	35	142	48.20	0.744	20	
Surr: 4-Bromofluorobenzene	47		50.00		94.5	60	130		0	0	
Surr: Dibromofluoromethane	57		50.00		115	63	127		0	0	
Surr: Toluene-d8	50		50.00		99.8	61	128		0	0	

Sample ID: V624LCS-092210HW	SampType: LCS	TestCode: 8260MTBE11	Units: µg/L	Prep Date: 9/22/2010	RunNo: 53319						
Client ID: LCSW	Batch ID: R53319A	TestNo: SW8260B		Analysis Date: 9/22/2010	SeqNo: 750267						
Analyte	Result	PQL	SPK value	SPK Ref Val	%REC	LowLimit	HighLimit	RPD Ref Val	%RPD	RPDLimit	Qual
1,1,1-Trichloroethane	47	1.0	50.00	0	94.9	43	148				
1,1,2,2-Tetrachloroethane	46	1.0	50.00	0	91.4	32	148				
1,1,2-Trichloroethane	44	1.0	50.00	0	87.0	42	136				
1,1-Dichloroethane	46	1.0	50.00	0	92.3	40	150				
1,1-Dichloroethene	48	1.0	50.00	0	96.4	30	154				
1,2-Dichlorobenzene	44	1.0	50.00	0	88.4	40	129				
1,2-Dichloroethane	45	1.0	50.00	0	90.1	36	141				
1,2-Dichloropropane	43	1.0	50.00	0	86.3	44	138				
1,3-Dichlorobenzene	45	1.0	50.00	0	89.4	40	133				
1,4-Dichlorobenzene	44	1.0	50.00	0	88.2	40	135				
2-Chloroethyl vinyl ether	30	1.0	50.00	0	60.6	21	139				
Benzene	45	1.0	50.00	0	89.5	45	144				
Bromodichloromethane	42	1.0	50.00	0	83.3	35	136				
Bromoform	43	1.0	50.00	0	85.2	28	138				
Bromomethane	44	1.0	50.00	0	87.6	26	148				
Carbon tetrachloride	34	1.0	50.00	0	67.8	45	141				
Chlorobenzene	48	1.0	50.00	0	96.8	41	142				

Qualifiers: B Analyte detected in the associated Method Blank
 H Holding times for preparation or analysis exceeded
 LOQ Limit of Quantitation
 C Calibration %RSD/%d exceeded for non-CCC analytes
 J Analyte detected below quantitation limits
 P >40% diff for detected conc between the two GC column
 E Value above quantitation range
 LOD Limit of Detection
 R RPD outside accepted recovery limits

ANALYTICAL QC SUMMARY REPORT

CLIENT: Leggette Brashears & Graham Inc.
Work Order: 1009140
Project: Rowe Industries; Sag Harbor

TestCode: 8260MTBE113_W

Sample ID: V624LCS-092210HW	SampType: LCS	TestCode: 8260MTBE11	Units: µg/L
Client ID: LCSW	Batch ID: R53319A	TestNo: SW8260B	
Prep Date: 9/22/2010		RunNo: 53319	
Analysis Date: 9/22/2010		SeqNo: 750267	

Analyte	Result	PQL	SPK value	SPK Ref Val	Units: µg/L	%REC	LowLimit	HighLimit	RPD Ref Val	%RPD	RPDLimit	Qual
Chloroethane	37	1.0	50.00	0		74.1	36	143				
Chloroform	35	1.0	50.00	0		70.6	42	137				
Chloromethane	42	1.0	50.00	0		83.6	35	151				
cis-1,3-Dichloropropene	44	1.0	50.00	0		87.3	42	130				
Dibromochloromethane	41	1.0	50.00	0		83.0	21	134				
Ethylbenzene	49	1.0	50.00	0		97.9	45	146				
Tetrachloroethene	43	1.0	50.00	0		85.8	45	136				
Toluene	48	1.0	50.00	0		95.1	43	134				
trans-1,2-Dichloroethene	45	1.0	50.00	0		89.3	42	135				
trans-1,3-Dichloropropene	44	1.0	50.00	0		87.9	37	133				
Trichloroethene	46	1.0	50.00	0		91.0	43	140				
Trichlorofluoromethane	59	1.0	50.00	0		117	50	148				
Vinyl chloride	49	1.0	50.00	0		98.5	35	142				
Surr: 4-Bromofluorobenzene	50		50.00			99.8	60	130				
Surr: Dibromofluoromethane	55		50.00			109	63	127				
Surr: Toluene-d8	49		50.00			97.0	61	128				

Sample ID: VBLK-092210HW	SampType: MBLK	TestCode: 8260MTBE11	Units: µg/L
Client ID: PBW	Batch ID: R53319A	TestNo: SW8260B	
Prep Date: 9/22/2010		RunNo: 53319	
Analysis Date: 9/22/2010		SeqNo: 750268	

Analyte	Result	PQL	SPK value	SPK Ref Val	Units: µg/L	%REC	LowLimit	HighLimit	RPD Ref Val	%RPD	RPDLimit	Qual
1,1,1,2-Tetrachloroethane	U	1.0										
1,1,1-Trichloroethane	U	1.0										
1,1,2,2-Tetrachloroethane	U	1.0										
1,1,2-Trichloro-1,2,2-trifluoroethane	U	1.0										
1,1,2-Trichloroethane	U	1.0										
1,1-Dichloroethane	U	1.0										
1,1-Dichloroethene	U	1.0										
1,1-Dichloropropene	U	1.0										
1,2,3-Trichlorobenzene	U	1.0										
1,2,3-Trichloropropane	U	1.0										

Qualifiers: B Analyte detected in the associated Method Blank
 C Calibration %RSD/%D exceeded for non-CCC analytes
 E Value above quantitation range
 H Holding times for preparation or analysis exceeded
 J Analyte detected below quantitation limits
 LOD Limit of Detection
 LOQ Limit of Quantitation
 P >40% diff for detected conc between the two GC column
 R RPD outside accepted recovery limits

ANALYTICAL QC SUMMARY REPORT

CLIENT: Leggette Brashears & Graham Inc.
Work Order: 1009140
Project: Rowe Industries; Sag Harbor

TestCode: 8260MTBE113_W

Sample ID: VBLK-092210HW	SampType: MBLK	TestCode: 8260MTBE11	Units: µg/L	Prep Date: 9/22/2010	RunNo: 53319
Client ID: PBW	Batch ID: R53319A	TestNo: SW8260B		Analysis Date: 9/22/2010	SeqNo: 750268

Analyte	Result	PQL	SPK value	SPK Ref Val	Units	%REC	LowLimit	HighLimit	RPD Ref Val	%RPD	RPDLimit	Qual
1,2,4-Trichlorobenzene	U	1.0										
1,2,4-Trimethylbenzene	U	1.0										
1,2-Dibromo-3-chloropropane	U	1.0										
1,2-Dibromoethane	U	1.0										
1,2-Dichlorobenzene	U	1.0										
1,2-Dichloroethane	U	1.0										
1,2-Dichloropropane	U	1.0										
1,3,5-Trimethylbenzene	U	1.0										
1,3-Dichlorobenzene	U	1.0										
1,3-dichloropropane	U	1.0										
1,4-Dichlorobenzene	U	1.0										
2,2-Dichloropropane	U	1.0										
2-Butanone	U	1.0										
2-Chloroethyl vinyl ether	U	1.0										
2-Chlorotoluene	U	1.0										
2-Hexanone	U	1.0										
4-Chlorotoluene	U	1.0										
4-Isopropyltoluene	U	1.0										
4-Methyl-2-pentanone	U	1.0										
Acetone	U	1.0										
Benzene	U	1.0										
Bromobenzene	U	1.0										
Bromochloromethane	U	1.0										
Bromodichloromethane	U	1.0										
Bromoform	U	1.0										
Bromomethane	U	1.0										
Carbon disulfide	U	1.0										
Carbon tetrachloride	U	1.0										
Chlorobenzene	U	1.0										
Chloroethane	U	1.0										
Chloroform	U	1.0										

C

Qualifiers: B Analyte detected in the associated Method Blank
 H Holding times for preparation or analysis exceeded
 LOQ Limit of Quantitation
 C Calibration %RSD/%D exceeded for non-CCC analytes
 E Value above quantitation range
 J Analyte detected below quantitation limits
 LOD Limit of Detection
 P >40% diff for detected conc between the two GC column
 R RPD outside accepted recovery limits

ANALYTICAL QC SUMMARY REPORT

CLIENT: Leggette Brashears & Graham Inc.
Work Order: 1009140
Project: Rowe Industries; Sag Harbor

TestCode: 8260MTBE113_W

Sample ID:	VBLK-092210HW	SampType:	MBLK	TestCode:	8260MTBE11	Units:	µg/L	Prep Date:	9/22/2010	RunNo:	53319	
Client ID:	PBW	Batch ID:	R53319A	TestNo:	SW8260B			Analysis Date:	9/22/2010	SeqNo:	750268	
Analyte		Result	PQL	SPK value	SPK Ref Val	%REC	LowLimit	HighLimit	RPD Ref Val	%RPD	RPDLimit	Qual
Chloromethane		U	1.0									
cis-1,2-Dichloroethene		U	1.0									
cis-1,3-Dichloropropene		U	1.0									
Dibromochloromethane		U	1.0									
Dibromomethane		U	1.0									
Dichlorodifluoromethane		U	1.0									
Ethylbenzene		U	1.0									
Hexachlorobutadiene		U	1.0									
Isopropylbenzene		U	1.0									
m,p-Xylene		U	2.0									
Methyl tert-butyl ether		U	1.0									
Methylene chloride		U	1.0									
Naphthalene		U	1.0									
n-Butylbenzene		U	1.0									
n-Propylbenzene		U	1.0									
o-Xylene		U	1.0									
sec-Butylbenzene		U	1.0									
Styrene		U	1.0									
tert-Butylbenzene		U	1.0									
Tetrachloroethene		U	1.0									
Toluene		U	1.0									
trans-1,2-Dichloroethene		U	1.0									
trans-1,3-Dichloropropene		U	1.0									
Trichloroethene		U	1.0									
Trichlorofluoromethane		U	1.0									
Vinyl acetate		U	1.0									
Vinyl chloride		U	1.0									
Surr: 4-Bromofluorobenzene		49		50.00		97.3	60	130				
Surr: Dibromofluoromethane		57		50.00		114	63	127				
Surr: Toluene-d8		50		50.00		99.7	61	128				

Qualifiers: B Analyte detected in the associated Method Blank
 C Calibration %RSD/%D exceeded for non-CCC analytes
 E Value above quantitation range
 H Holding times for preparation or analysis exceeded
 J Analyte detected below quantitation limits
 LOD Limit of Detection
 LOQ Limit of Quantitation
 P >40% diff for detected conc between the two GC column
 R RPD outside accepted recovery limits

Friday, September 24, 2010

Mark Goldberg
Leggette Brashears & Graham Inc.
4 Research Drive
Suite 301
Shelton, CT 06484

TEL: (203) 929-8555

FAX (203) 926-9140

RE: Rowe Industries; Sag Harbor

Order No.: 1009141

Dear Mark Goldberg:

American Analytical Laboratories, LLC. received 27 sample(s) on 9/17/2010 for the analyses presented in the following report.

Samples were analyzed in accordance with the test procedures documented on the chain of custody and detailed throughout the text of this report.

The results reported herein relate only to the items tested or to the samples as received by the laboratory. This report may not be reproduced, except in full, without the approval of American Analytical Laboratories, LLC and is not considered complete without a cover page and chain of custody documentation. The limits (LOQ) provided in the data package are analytical reporting limits and not Federal or Local mandated values to which the sample results should be compared.

There were no problems with the analyses and all data for associated QC met laboratory specifications. If there are any exceptions a Case Narrative is provided in the report or the data is qualified. This package has been reviewed by American Analytical Laboratories' QA Department/Laboratory Director to comply with NELAC standards prior to report submittal. This report consists of 101 pages.

If you have any questions regarding these tests results, please do not hesitate to call (631) 454-6100 or email me directly at lbeyer@american-analytical.com.

Sincerely,

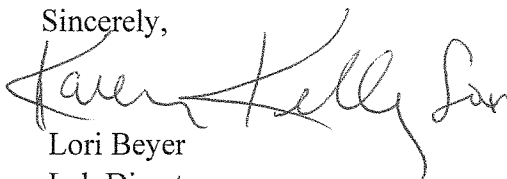

Lori Beyer
Lab Director

CLIENT: Leggette Brashears & Graham Inc.
 Project: Rowe Industries; Sag Harbor
 Lab Order: 1009141

Work Order Sample Summary

Lab Sample ID	Client Sample ID	Date Collected	Date Received
1009141-01A	MW-54	9/15/2010 3:45:00 PM	9/17/2010
1009141-02A	MW-55	9/16/2010 8:50:00 AM	9/17/2010
1009141-03A	MW-53	9/16/2010 9:15:00 AM	9/17/2010
1009141-04A	MW-52 A	9/16/2010 9:55:00 AM	9/17/2010
1009141-05A	MW-45 A	9/16/2010 10:17:00 AM	9/17/2010
1009141-06A	MW-45 B	9/16/2010 10:40:00 AM	9/17/2010
1009141-07A	MW-98-04	9/16/2010 12:10:00 PM	9/17/2010
1009141-08A	MW-98-04 MS	9/16/2010 12:10:00 PM	9/17/2010
1009141-09A	MW-98-04 MSD	9/16/2010 12:10:00 PM	9/17/2010
1009141-10A	MW-48 B	9/16/2010 2:05:00 PM	9/17/2010
1009141-11A	MW-48 A	9/16/2010 2:25:00 PM	9/17/2010
1009141-12A	MW-B1	9/16/2010 2:55:00 PM	9/17/2010
1009141-13A	MW-47 B	9/16/2010 3:22:00 PM	9/17/2010
1009141-14A	MW-47 A	9/16/2010 3:46:00 PM	9/17/2010
1009141-15A	MW-46 A	9/16/2010 4:07:00 PM	9/17/2010
1009141-16A	MW-46 B	9/16/2010 4:30:00 PM	9/17/2010
1009141-17A	MW-44 A	9/17/2010 7:55:00 AM	9/17/2010
1009141-18A	MW-44 B	9/17/2010 8:30:00 AM	9/17/2010
1009141-19A	MW-44 C	9/17/2010 8:57:00 AM	9/17/2010
1009141-20A	N-32	9/17/2010 9:45:00 AM	9/17/2010
1009141-21A	RW-1	9/17/2010 10:20:00 AM	9/17/2010
1009141-22A	MW-28 A	9/17/2010 10:55:00 AM	9/17/2010
1009141-23A	MW-28 B	9/17/2010 11:15:00 AM	9/17/2010
1009141-24A	FB-PW	9/15/2010	9/17/2010
1009141-25A	FB-VB	9/15/2010	9/17/2010
1009141-26A	TB-PW	9/15/2010	9/17/2010
1009141-27A	TB-VB	9/15/2010	9/17/2010



56 TOLEDO STREET • FARMINGDALE, NEW YORK 11735
 (631) 454-6100 • FAX (631) 454-8027
 www.american-analytical.com

NYSDOH 11418
 CTDOH PH-0205
 NJDEP NY050
 PADEP 68-573

CHAIN OF CUSTODY / REQUEST FOR ANALYSIS DOCUMENT

CLIENT NAME/ADDRESS: **L&B, Inc**
 4 Research Drive, Suite 301
 Shelton, CT 06484

CONTACT: **Tunde Komvics-Sander**
 t.sander@lbg.com
 203-921-8855

SAMPLER (SIGNATURE): *[Signature]*

SAMPLER NAME (PRINT): **Patrick Welsh**

SAMPLE(S) SEALED: YES/NO **(YES)**

CORRECT CONTAINER(S): YES/NO **(YES)**

TEMPERATURE (°C): _____

PROJECT LOCATION: **Rouge Industries, Sag Harbor, NY**

LABORATORY ID# LAB USE ONLY	MATRIX/ TYPE	NO. OF CONTAINERS	SAMPLING DATE	SAMPLING TIME	SAMPLE # - LOCATION	ANALYSIS REQUIRED YES/NO
100914-01A	W	2	9/15/10	1545	MW-54	X
-02A			9/16/10	850	MW-55	X
-03A				915	MW-53	X
-04A				955	MW-52A	X
-05A				1017	MW-45A	X
-06A				1040	MW-45B	X
-07A				1210	MW-98-04	X
-08A				1210	MW-98-04 MS	X
-09A				1210	MW-98-04 MSD	X
-10A				1405	MW-48B	X
-11A				1425	MW-48A	X
-12A				1455	MW-B1	X

COMMENTS / INSTRUCTIONS: **Samples must be on ICE (<6° C)** *pg 1 of 3*

MATRIX S=SOIL; W=WATER; SL=SLUDGE; A=AIR; M=MISCELLANEOUS

TYPE G=GRAB; C=COMPOSITE

TURNAROUND REQUIRED: STANDARD STAT BY / /

E-MAIL ADDRESS FOR RESULTS: _____

RELINQUISHED BY (SIGNATURE)	DATE TIME	PRINTED NAME	RECEIVED BY LAB (SIGNATURE)	DATE TIME	PRINTED NAME
<i>[Signature]</i>	9/17/10 1335	Patrick Welsh	<i>[Signature]</i>	9-17-10 1335	C. Sander
RELINQUISHED BY (SIGNATURE)	DATE TIME	PRINTED NAME	RECEIVED BY LAB (SIGNATURE)	DATE TIME	PRINTED NAME



56 TOLEDO STREET • FARMINGDALE, NEW YORK 11735
 (631) 454-6100 • FAX (631) 454-8027
 www.american-analytical.com

11418
 PH-0205
 NY050
 PADEP 68-573

CHAIN OF CUSTODY / REQUEST FOR ANALYSIS DOCUMENT

CLIENT NAME/ADDRESS LBS, Inc. 4 Research Drive, Suite 301 Shelton, CT 06484	CONTACT: Tunde Kommes-Sando tsando@lbgst.com 203-929-8555	SAMPLER(S) SEALED <input checked="" type="checkbox"/> YES / <input type="checkbox"/> NO
	SAMPLER NAME (PRINT) Patrick Welsch	CORRECT CONTAINER(S) <input checked="" type="checkbox"/> YES / <input type="checkbox"/> NO
		TEMPERATURE (°C)

LABORATORY ID# LAB USE ONLY	MATRIX/ TYPE	NO. OF CONTAINERS	SAMPLING DATE	SAMPLING TIME	SAMPLE # - LOCATION	ANALYSIS REQUIRED	YES / NO
1009141-13A	W	2	9/16/10	1522	MW-47B	X	
-74A	↓	↓	↓	1546	MW-47A	X	
-15A				1607	MW-46A	X	
-16A				1630	MW-46B	X	
-17A				9/17/10	MW-44A	X	
-18A				830	MW-41B	X	
-19A				857	MW-44C	X	
-20A				945	N-33	X	
-21A				1020	RW-1	X	
-22A				1055	MW-28A	X	
-23A				11:15	MW-28B	X	
AIR			9/15/10	—	FB-TW	X	

COMMENTS / INSTRUCTIONS
 Samples must be on ICE (<6° C) Pg 2 of 3

MATRIX S=SOIL; W=WATER; SL=SLUDGE; A=AIR; M=MISCELLANEOUS TYPE G=GRAB; C=COMPOSITE	TURNAROUND REQUIRED STANDARD STAT <input type="checkbox"/> BY / / (7-10 business days)	E-MAIL ADDRESS FOR RESULTS:
RELINQUISHED BY (SIGNATURE) Pat	RECEIVED BY LAB (SIGNATURE) g. Gure	DATE 9/17/10 TIME 1335
RELINQUISHED BY (SIGNATURE)	RECEIVED BY LAB (SIGNATURE)	DATE DATE TIME
	PRINTED NAME Patrick Welsch	PRINTED NAME C. Dunn



56 TOLEDO STREET • FARMINGDALE, NEW YORK 11735
 (631) 454-6100 • FAX (631) 454-8027
 www.american-analytical.com

NYSDOH 11418
 CTDOH PH-0205
 NJDEP NY050
 PADEP 68-573

CHAIN OF CUSTODY / REQUEST FOR ANALYSIS DOCUMENT

CLIENT NAME/ADDRESS: **LBB, Inc. Patrick H Research, at 06104 Shelden, Ct**

CONTACT: **Tunde Kando-Ur-Sondar**
 tsondar@logict.com
 203-949-8555

SAMPLER (SIGNATURE): *[Signature]*

SAMPLER NAME (PRINT): **Patrick Urdor**

SAMPLE(S) SEALED: YES / NO

CORRECT CONTAINER(S): YES / NO

TEMPERATURE (°C):

PROJECT LOCATION: **ROUW Industries; Sag Harbor, NY**

LABORATORY ID# LAB USE ONLY	MATRIX/ TYPE	NO. OF CONTAINERS	SAMPLING DATE	SAMPLING TIME	SAMPLE # - LOCATION	ANALYSIS REQUIRED
100914125A	W	2	9/5/10	-	FB-VB	X
26A	↓	↓	-	-	TB-PW	X
28A	↓	↓	-	-	TB-VB	X

COMMENTS / INSTRUCTIONS: **Samples must be on ICE (<6° C)** *PG 3 of 3*

MATRIX S=SOIL; W=WATER; SL=SLUDGE; A=AIR; M=MISCELLANEOUS

TYPE G=GRAB; C=COMPOSITE

TURNAROUND REQUIRED: STANDARD STAT BY / / (7-10 business days)

E-MAIL ADDRESS FOR RESULTS:

RELINQUISHED BY (SIGNATURE)	DATE TIME	PRINTED NAME	RECEIVED BY LAB (SIGNATURE)	DATE TIME	PRINTED NAME
<i>[Signature]</i>	9/10/10 1335	Patrick Urdor	<i>[Signature]</i>	9/10/10 1335	C. Urdor
RELINQUISHED BY (SIGNATURE)	DATE TIME	PRINTED NAME	RECEIVED BY LAB (SIGNATURE)	DATE TIME	PRINTED NAME

American Analytical Laboratories, LLC.

Sample Receipt Checklist

Client Name LBG CT

Date and Time Receive 9/17/2010

Work Order Numbe 1009141

RcptNo: 1

Received by CD

COC_ID:

CoolerID:

Checklist completed by

CDW
Signature

9/20/10
Date

Reviewed by

LA B
Initials

9/20/10
Date

Matrix:

Carrier name AAL

- Shipping container/cooler in good condition? Yes No Not Presen
- Custody seals intact on shipping container/cooler? Yes No Not Presen
- Custody seals intact on sample bottles? Yes No Not Presen
- Chain of custody present? Yes No
- Chain of custody signed when relinquished and received? Yes No
- Chain of custody agrees with sample labels? Yes No
- Samples in proper container/bottle? Yes No
- Sample containers intact? Yes No
- Sufficient sample volume for indicated test? Yes No
- All samples received within holding time? Yes No
- Container/Temp Blank temperature in compliance? Yes No
- Water - VOA vials have zero headspace? No VOA vials submitted Yes No
- Water - pH acceptable upon receipt? Yes No N/A

Adjusted? _____ Checked b _____

Any No and/or NA (not applicable) response must be detailed in the comments section be

Client contacted _____ Date contacted: _____ Person contacted _____

Contacted by: _____ Regarding: _____

Comments: Cooler with ice @ 3.6C

Corrective Action _____

ELAP ID : 11418

CLIENT: Leggette Brashears & Graham Inc.
 Lab Order: 1009141
 Project: Rowe Industries; Sag Harbor
 Lab ID: 1009141-01A

Client Sample ID: MW-54
 Collection Date: 9/15/2010 3:45:00 PM
 Matrix: LIQUID

Certificate of Results

Analyses	Sample Result	LOD	LOQ	Qual	Units	DF	Date/Time Analyzed
VOC			SW8260B			Analyst: LA	
1,1,1,2-Tetrachloroethane	U	0.3	1.0		µg/L	1	9/22/2010 3:13:00 PM
1,1,1-Trichloroethane	4.0	0.3	1.0		µg/L	1	9/22/2010 3:13:00 PM
1,1,2,2-Tetrachloroethane	U	0.3	1.0		µg/L	1	9/22/2010 3:13:00 PM
1,1,2-Trichloro-1,2,2-trifluoroethane	U	0.3	1.0		µg/L	1	9/22/2010 3:13:00 PM
1,1,2-Trichloroethane	U	0.3	1.0		µg/L	1	9/22/2010 3:13:00 PM
1,1-Dichloroethane	0.41	0.3	1.0	J	µg/L	1	9/22/2010 3:13:00 PM
1,1-Dichloroethene	U	0.3	1.0		µg/L	1	9/22/2010 3:13:00 PM
1,1-Dichloropropene	U	0.3	1.0		µg/L	1	9/22/2010 3:13:00 PM
1,2,3-Trichlorobenzene	U	0.3	1.0		µg/L	1	9/22/2010 3:13:00 PM
1,2,3-Trichloropropane	U	0.4	1.0		µg/L	1	9/22/2010 3:13:00 PM
1,2,4-Trichlorobenzene	U	0.3	1.0		µg/L	1	9/22/2010 3:13:00 PM
1,2,4-Trimethylbenzene	U	0.3	1.0		µg/L	1	9/22/2010 3:13:00 PM
1,2-Dibromo-3-chloropropane	U	0.4	1.0		µg/L	1	9/22/2010 3:13:00 PM
1,2-Dibromoethane	U	0.3	1.0		µg/L	1	9/22/2010 3:13:00 PM
1,2-Dichlorobenzene	U	0.3	1.0		µg/L	1	9/22/2010 3:13:00 PM
1,2-Dichloroethane	U	0.3	1.0		µg/L	1	9/22/2010 3:13:00 PM
1,2-Dichloropropane	U	0.3	1.0		µg/L	1	9/22/2010 3:13:00 PM
1,3,5-Trimethylbenzene	U	0.3	1.0		µg/L	1	9/22/2010 3:13:00 PM
1,3-Dichlorobenzene	U	0.3	1.0		µg/L	1	9/22/2010 3:13:00 PM
1,3-dichloropropane	U	0.3	1.0		µg/L	1	9/22/2010 3:13:00 PM
1,4-Dichlorobenzene	U	0.3	1.0		µg/L	1	9/22/2010 3:13:00 PM
2,2-Dichloropropane	U	0.3	1.0		µg/L	1	9/22/2010 3:13:00 PM
2-Butanone	U	0.3	1.0		µg/L	1	9/22/2010 3:13:00 PM
2-Chloroethyl vinyl ether	U	0.3	1.0		µg/L	1	9/22/2010 3:13:00 PM
2-Chlorotoluene	U	0.3	1.0		µg/L	1	9/22/2010 3:13:00 PM
2-Hexanone	U	0.3	1.0		µg/L	1	9/22/2010 3:13:00 PM
4-Chlorotoluene	U	0.3	1.0		µg/L	1	9/22/2010 3:13:00 PM
4-Isopropyltoluene	U	0.3	1.0		µg/L	1	9/22/2010 3:13:00 PM
4-Methyl-2-pentanone	U	0.3	1.0		µg/L	1	9/22/2010 3:13:00 PM
Acetone	U	0.3	1.0		µg/L	1	9/22/2010 3:13:00 PM
Benzene	U	0.3	1.0		µg/L	1	9/22/2010 3:13:00 PM
Bromobenzene	U	0.3	1.0		µg/L	1	9/22/2010 3:13:00 PM
Bromochloromethane	U	0.4	1.0		µg/L	1	9/22/2010 3:13:00 PM

American Analytical Laboratories, LLC., 56 Toledo Street, Farmingdale, NY, Zip - 11735
 Tel - 6314546100 Fax - 6314548027 www.American-Analytical.com



Qualifiers:	B Analyte detected in the associated Method Blank	C Calibration %RSD/%D exceeded for non-CCC analytes
	E Value above quantitation range	H Holding times for preparation or analysis exceeded
	J Analyte detected below quantitation limits	LOD Limit of Detection
	LOQ Limit of Quantitation	P >40% diff for detected conc between the two GC columns
	S Spike Recovery outside accepted recovery limits	U Indicates the compound was analyzed but not detected.

ELAP ID : 11418

CLIENT: Leggette Brashears & Graham Inc.
 Lab Order: 1009141
 Project: Rowe Industries; Sag Harbor
 Lab ID: 1009141-01A

Client Sample ID: MW-54
 Collection Date: 9/15/2010 3:45:00 PM
 Matrix: LIQUID

Certificate of Results

Analyses	Sample Result	LOD	LOQ	Qual	Units	DF	Date/Time Analyzed
VOC			SW8260B			Analyst: LA	
Bromodichloromethane	U	0.3	1.0		µg/L	1	9/22/2010 3:13:00 PM
Bromoform	U	0.3	1.0		µg/L	1	9/22/2010 3:13:00 PM
Bromomethane	U	0.3	1.0		µg/L	1	9/22/2010 3:13:00 PM
Carbon disulfide	U	0.3	1.0		µg/L	1	9/22/2010 3:13:00 PM
Carbon tetrachloride	U	0.3	1.0		µg/L	1	9/22/2010 3:13:00 PM
Chlorobenzene	U	0.3	1.0		µg/L	1	9/22/2010 3:13:00 PM
Chloroethane	U	0.4	1.0		µg/L	1	9/22/2010 3:13:00 PM
Chloroform	U	0.3	1.0		µg/L	1	9/22/2010 3:13:00 PM
Chloromethane	U	0.3	1.0		µg/L	1	9/22/2010 3:13:00 PM
cis-1,2-Dichloroethene	U	0.3	1.0		µg/L	1	9/22/2010 3:13:00 PM
cis-1,3-Dichloropropene	U	0.3	1.0		µg/L	1	9/22/2010 3:13:00 PM
Dibromochloromethane	U	0.3	1.0		µg/L	1	9/22/2010 3:13:00 PM
Dibromomethane	U	0.3	1.0		µg/L	1	9/22/2010 3:13:00 PM
Dichlorodifluoromethane	U	0.3	1.0		µg/L	1	9/22/2010 3:13:00 PM
Ethylbenzene	U	0.3	1.0		µg/L	1	9/22/2010 3:13:00 PM
Hexachlorobutadiene	U	0.3	1.0		µg/L	1	9/22/2010 3:13:00 PM
Isopropylbenzene	U	0.3	1.0		µg/L	1	9/22/2010 3:13:00 PM
m,p-Xylene	U	0.3	2.0		µg/L	1	9/22/2010 3:13:00 PM
Methyl tert-butyl ether	U	0.3	1.0		µg/L	1	9/22/2010 3:13:00 PM
Methylene chloride	U	0.3	1.0		µg/L	1	9/22/2010 3:13:00 PM
Naphthalene	U	0.3	1.0		µg/L	1	9/22/2010 3:13:00 PM
n-Butylbenzene	U	0.3	1.0		µg/L	1	9/22/2010 3:13:00 PM
n-Propylbenzene	U	0.3	1.0		µg/L	1	9/22/2010 3:13:00 PM
o-Xylene	U	0.3	1.0		µg/L	1	9/22/2010 3:13:00 PM
sec-Butylbenzene	U	0.3	1.0		µg/L	1	9/22/2010 3:13:00 PM
Styrene	U	0.3	1.0		µg/L	1	9/22/2010 3:13:00 PM
tert-Butylbenzene	U	0.3	1.0		µg/L	1	9/22/2010 3:13:00 PM
Tetrachloroethene	0.32	0.3	1.0	J	µg/L	1	9/22/2010 3:13:00 PM
Toluene	U	0.3	1.0		µg/L	1	9/22/2010 3:13:00 PM
trans-1,2-Dichloroethene	U	0.3	1.0		µg/L	1	9/22/2010 3:13:00 PM
trans-1,3-Dichloropropene	U	0.3	1.0		µg/L	1	9/22/2010 3:13:00 PM
Trichloroethene	U	0.3	1.0		µg/L	1	9/22/2010 3:13:00 PM
Trichlorofluoromethane	U	0.3	1.0		µg/L	1	9/22/2010 3:13:00 PM

American Analytical Laboratories, LLC., 56 Toledo Street, Farmingdale, NY, Zip - 11735
 Tel - 6314546100 Fax - 6314548027 www.American-Analytical.com



Qualifiers:	B	Analyte detected in the associated Method Blank	C	Calibration %RSD/%D exceeded for non-CCC analytes
	E	Value above quantitation range	H	Holding times for preparation or analysis exceeded
	J	Analyte detected below quantitation limits	LOD	Limit of Detection
	LOQ	Limit of Quantitation	P	>40% diff for detected conc between the two GC columns
	S	Spike Recovery outside accepted recovery limits	U	Indicates the compound was analyzed but not detected.

American Analytical Laboratories, LLC.

Date: 24-Sep-10

ELAP ID : 11418

CLIENT: Leggette Brashears & Graham Inc.
Lab Order: 1009141
Project: Rowe Industries; Sag Harbor
Lab ID: 1009141-01A

Client Sample ID: MW-54
Collection Date: 9/15/2010 3:45:00 PM
Matrix: LIQUID

Certificate of Results

Analyses	Sample Result	LOD	LOQ	Qual	Units	DF	Date/Time Analyzed
VOC			SW8260B			Analyst: LA	
Vinyl acetate	U	0.3	1.0		µg/L	1	9/22/2010 3:13:00 PM
Vinyl chloride	U	0.3	1.0		µg/L	1	9/22/2010 3:13:00 PM
Surr: 4-Bromofluorobenzene	97.3	0	60-130		%REC	1	9/22/2010 3:13:00 PM
Surr: Dibromofluoromethane	103	0	63-127		%REC	1	9/22/2010 3:13:00 PM
Surr: Toluene-d8	101	0	61-128		%REC	1	9/22/2010 3:13:00 PM

American Analytical Laboratories, LLC., 56 Toledo Street, Farmingdale, NY, Zip - 11735
 Tel - 6314546100 Fax - 6314548027 www.American-Analytical.com



Qualifiers:	B	Analyte detected in the associated Method Blank	C	Calibration %RSD/%D exceeded for non-CCC analytes
	E	Value above quantitation range	H	Holding times for preparation or analysis exceeded
	J	Analyte detected below quantitation limits	LOD	Limit of Detection
	LOQ	Limit of Quantitation	P	>40% diff for detected conc between the two GC columns
	S	Spike Recovery outside accepted recovery limits	U	Indicates the compound was analyzed but not detected.

ELAP ID : 11418

CLIENT: Leggette Brashears & Graham Inc.
 Lab Order: 1009141
 Project: Rowe Industries; Sag Harbor
 Lab ID: 1009141-02A

Client Sample ID: MW-55
 Collection Date: 9/16/2010 8:50:00 AM
 Matrix: LIQUID

Certificate of Results

Analyses	Sample Result	LOD	LOQ	Qual	Units	DF	Date/Time Analyzed
VOC			SW8260B			Analyst: LA	
1,1,1,2-Tetrachloroethane	U	0.3	1.0		µg/L	1	9/22/2010 3:39:00 PM
1,1,1-Trichloroethane	U	0.3	1.0		µg/L	1	9/22/2010 3:39:00 PM
1,1,2,2-Tetrachloroethane	U	0.3	1.0		µg/L	1	9/22/2010 3:39:00 PM
1,1,2-Trichloro-1,2,2-trifluoroethane	U	0.3	1.0		µg/L	1	9/22/2010 3:39:00 PM
1,1,2-Trichloroethane	U	0.3	1.0		µg/L	1	9/22/2010 3:39:00 PM
1,1-Dichloroethane	U	0.3	1.0		µg/L	1	9/22/2010 3:39:00 PM
1,1-Dichloroethene	U	0.3	1.0		µg/L	1	9/22/2010 3:39:00 PM
1,1-Dichloropropene	U	0.3	1.0		µg/L	1	9/22/2010 3:39:00 PM
1,2,3-Trichlorobenzene	U	0.3	1.0		µg/L	1	9/22/2010 3:39:00 PM
1,2,3-Trichloropropane	U	0.4	1.0		µg/L	1	9/22/2010 3:39:00 PM
1,2,4-Trichlorobenzene	U	0.3	1.0		µg/L	1	9/22/2010 3:39:00 PM
1,2,4-Trimethylbenzene	U	0.3	1.0		µg/L	1	9/22/2010 3:39:00 PM
1,2-Dibromo-3-chloropropane	U	0.4	1.0		µg/L	1	9/22/2010 3:39:00 PM
1,2-Dibromoethane	U	0.3	1.0		µg/L	1	9/22/2010 3:39:00 PM
1,2-Dichlorobenzene	U	0.3	1.0		µg/L	1	9/22/2010 3:39:00 PM
1,2-Dichloroethane	U	0.3	1.0		µg/L	1	9/22/2010 3:39:00 PM
1,2-Dichloropropane	U	0.3	1.0		µg/L	1	9/22/2010 3:39:00 PM
1,3,5-Trimethylbenzene	U	0.3	1.0		µg/L	1	9/22/2010 3:39:00 PM
1,3-Dichlorobenzene	U	0.3	1.0		µg/L	1	9/22/2010 3:39:00 PM
1,3-dichloropropane	U	0.3	1.0		µg/L	1	9/22/2010 3:39:00 PM
1,4-Dichlorobenzene	U	0.3	1.0		µg/L	1	9/22/2010 3:39:00 PM
2,2-Dichloropropane	U	0.3	1.0		µg/L	1	9/22/2010 3:39:00 PM
2-Butanone	U	0.3	1.0		µg/L	1	9/22/2010 3:39:00 PM
2-Chloroethyl vinyl ether	U	0.3	1.0		µg/L	1	9/22/2010 3:39:00 PM
2-Chlorotoluene	U	0.3	1.0		µg/L	1	9/22/2010 3:39:00 PM
2-Hexanone	U	0.3	1.0		µg/L	1	9/22/2010 3:39:00 PM
4-Chlorotoluene	U	0.3	1.0		µg/L	1	9/22/2010 3:39:00 PM
4-Isopropyltoluene	U	0.3	1.0		µg/L	1	9/22/2010 3:39:00 PM
4-Methyl-2-pentanone	U	0.3	1.0		µg/L	1	9/22/2010 3:39:00 PM
Acetone	U	0.3	1.0		µg/L	1	9/22/2010 3:39:00 PM
Benzene	U	0.3	1.0		µg/L	1	9/22/2010 3:39:00 PM
Bromobenzene	U	0.3	1.0		µg/L	1	9/22/2010 3:39:00 PM
Bromochloromethane	U	0.4	1.0		µg/L	1	9/22/2010 3:39:00 PM

American Analytical Laboratories, LLC., 56 Toledo Street, Farmingdale, NY, Zip - 11735
 Tel - 6314546100 Fax - 6314548027 www.American-Analytical.com



Qualifiers:	B Analyte detected in the associated Method Blank	C Calibration %RSD/%D exceeded for non-CCC analytes
	E Value above quantitation range	H Holding times for preparation or analysis exceeded
	J Analyte detected below quantitation limits	LOD Limit of Detection
	LOQ Limit of Quantitation	P >40% diff for detected conc between the two GC columns
	S Spike Recovery outside accepted recovery limits	U Indicates the compound was analyzed but not detected.

American Analytical Laboratories, LLC.

Date: 24-Sep-10

ELAP ID : 11418

CLIENT: Leggette Brashears & Graham Inc.
Lab Order: 1009141
Project: Rowe Industries; Sag Harbor
Lab ID: 1009141-02A

Client Sample ID: MW-55
Collection Date: 9/16/2010 8:50:00 AM
Matrix: LIQUID

Certificate of Results

Analyses	Sample Result	LOD	LOQ	Qual	Units	DF	Date/Time Analyzed
VOC			SW8260B			Analyst: LA	
Bromodichloromethane	U	0.3	1.0		µg/L	1	9/22/2010 3:39:00 PM
Bromoform	U	0.3	1.0		µg/L	1	9/22/2010 3:39:00 PM
Bromomethane	U	0.3	1.0		µg/L	1	9/22/2010 3:39:00 PM
Carbon disulfide	U	0.3	1.0		µg/L	1	9/22/2010 3:39:00 PM
Carbon tetrachloride	U	0.3	1.0		µg/L	1	9/22/2010 3:39:00 PM
Chlorobenzene	U	0.3	1.0		µg/L	1	9/22/2010 3:39:00 PM
Chloroethane	U	0.4	1.0		µg/L	1	9/22/2010 3:39:00 PM
Chloroform	U	0.3	1.0		µg/L	1	9/22/2010 3:39:00 PM
Chloromethane	U	0.3	1.0		µg/L	1	9/22/2010 3:39:00 PM
cis-1,2-Dichloroethene	U	0.3	1.0		µg/L	1	9/22/2010 3:39:00 PM
cis-1,3-Dichloropropene	U	0.3	1.0		µg/L	1	9/22/2010 3:39:00 PM
Dibromochloromethane	U	0.3	1.0		µg/L	1	9/22/2010 3:39:00 PM
Dibromomethane	U	0.3	1.0		µg/L	1	9/22/2010 3:39:00 PM
Dichlorodifluoromethane	U	0.3	1.0		µg/L	1	9/22/2010 3:39:00 PM
Ethylbenzene	U	0.3	1.0		µg/L	1	9/22/2010 3:39:00 PM
Hexachlorobutadiene	U	0.3	1.0		µg/L	1	9/22/2010 3:39:00 PM
Isopropylbenzene	U	0.3	1.0		µg/L	1	9/22/2010 3:39:00 PM
m,p-Xylene	U	0.3	2.0		µg/L	1	9/22/2010 3:39:00 PM
Methyl tert-butyl ether	U	0.3	1.0		µg/L	1	9/22/2010 3:39:00 PM
Methylene chloride	U	0.3	1.0		µg/L	1	9/22/2010 3:39:00 PM
Naphthalene	U	0.3	1.0		µg/L	1	9/22/2010 3:39:00 PM
n-Butylbenzene	U	0.3	1.0		µg/L	1	9/22/2010 3:39:00 PM
n-Propylbenzene	U	0.3	1.0		µg/L	1	9/22/2010 3:39:00 PM
o-Xylene	U	0.3	1.0		µg/L	1	9/22/2010 3:39:00 PM
sec-Butylbenzene	U	0.3	1.0		µg/L	1	9/22/2010 3:39:00 PM
Styrene	U	0.3	1.0		µg/L	1	9/22/2010 3:39:00 PM
tert-Butylbenzene	U	0.3	1.0		µg/L	1	9/22/2010 3:39:00 PM
Tetrachloroethene	U	0.3	1.0		µg/L	1	9/22/2010 3:39:00 PM
Toluene	U	0.3	1.0		µg/L	1	9/22/2010 3:39:00 PM
trans-1,2-Dichloroethene	U	0.3	1.0		µg/L	1	9/22/2010 3:39:00 PM
trans-1,3-Dichloropropene	U	0.3	1.0		µg/L	1	9/22/2010 3:39:00 PM
Trichloroethene	U	0.3	1.0		µg/L	1	9/22/2010 3:39:00 PM
Trichlorofluoromethane	U	0.3	1.0		µg/L	1	9/22/2010 3:39:00 PM

American Analytical Laboratories, LLC., 56 Toledo Street, Farmingdale, NY, Zip - 11735
 Tel - 6314546100 Fax - 6314548027 www.American-Analytical.com



Qualifiers:	B	Analyte detected in the associated Method Blank	C	Calibration %RSD/%D exceeded for non-CCC analytes
	E	Value above quantitation range	H	Holding times for preparation or analysis exceeded
	J	Analyte detected below quantitation limits	LOD	Limit of Detection
	LOQ	Limit of Quantitation	P	>40% diff for detected conc between the two GC columns
	S	Spike Recovery outside accepted recovery limits	U	Indicates the compound was analyzed but not detected.

American Analytical Laboratories, LLC.

Date: 24-Sep-10

ELAP ID : 11418

CLIENT: Leggette Brashears & Graham Inc.
Lab Order: 1009141
Project: Rowe Industries; Sag Harbor
Lab ID: 1009141-02A

Client Sample ID: MW-55
Collection Date: 9/16/2010 8:50:00 AM
Matrix: LIQUID

Certificate of Results

Analyses	Sample Result	LOD	LOQ	Qual	Units	DF	Date/Time Analyzed
VOC			SW8260B			Analyst: LA	
Vinyl acetate	U	0.3	1.0		µg/L	1	9/22/2010 3:39:00 PM
Vinyl chloride	U	0.3	1.0		µg/L	1	9/22/2010 3:39:00 PM
Surr: 4-Bromofluorobenzene	100	0	60-130		%REC	1	9/22/2010 3:39:00 PM
Surr: Dibromofluoromethane	103	0	63-127		%REC	1	9/22/2010 3:39:00 PM
Surr: Toluene-d8	102	0	61-128		%REC	1	9/22/2010 3:39:00 PM

American Analytical Laboratories, LLC., 56 Toledo Street, Farmingdale, NY, Zip - 11735
 Tel - 6314546100 Fax - 6314548027 www.American-Analytical.com



Qualifiers:	B	Analyte detected in the associated Method Blank	C	Calibration %RSD/%D exceeded for non-CCC analytes
	E	Value above quantitation range	H	Holding times for preparation or analysis exceeded
	J	Analyte detected below quantitation limits	LOD	Limit of Detection
	LOQ	Limit of Quantitation	P	>40% diff for detected conc between the two GC columns
	S	Spike Recovery outside accepted recovery limits	U	Indicates the compound was analyzed but not detected.

American Analytical Laboratories, LLC.

Date: 24-Sep-10

ELAP ID : 11418

CLIENT: Leggette Brashears & Graham Inc.
Lab Order: 1009141
Project: Rowe Industries; Sag Harbor
Lab ID: 1009141-03A

Client Sample ID: MW-53
Collection Date: 9/16/2010 9:15:00 AM
Matrix: LIQUID

Certificate of Results

Analyses	Sample Result	LOD	LOQ	Qual	Units	DF	Date/Time Analyzed
VOC			SW8260B			Analyst: LA	
1,1,1,2-Tetrachloroethane	U	0.3	1.0		µg/L	1	9/22/2010 4:05:00 PM
1,1,1-Trichloroethane	9.9	0.3	1.0		µg/L	1	9/22/2010 4:05:00 PM
1,1,2,2-Tetrachloroethane	U	0.3	1.0		µg/L	1	9/22/2010 4:05:00 PM
1,1,2-Trichloro-1,2,2-trifluoroethane	U	0.3	1.0		µg/L	1	9/22/2010 4:05:00 PM
1,1,2-Trichloroethane	U	0.3	1.0		µg/L	1	9/22/2010 4:05:00 PM
1,1-Dichloroethane	2.5	0.3	1.0		µg/L	1	9/22/2010 4:05:00 PM
1,1-Dichloroethene	1.3	0.3	1.0		µg/L	1	9/22/2010 4:05:00 PM
1,1-Dichloropropene	U	0.3	1.0		µg/L	1	9/22/2010 4:05:00 PM
1,2,3-Trichlorobenzene	U	0.3	1.0		µg/L	1	9/22/2010 4:05:00 PM
1,2,3-Trichloropropane	U	0.4	1.0		µg/L	1	9/22/2010 4:05:00 PM
1,2,4-Trichlorobenzene	U	0.3	1.0		µg/L	1	9/22/2010 4:05:00 PM
1,2,4-Trimethylbenzene	U	0.3	1.0		µg/L	1	9/22/2010 4:05:00 PM
1,2-Dibromo-3-chloropropane	U	0.4	1.0		µg/L	1	9/22/2010 4:05:00 PM
1,2-Dibromoethane	U	0.3	1.0		µg/L	1	9/22/2010 4:05:00 PM
1,2-Dichlorobenzene	U	0.3	1.0		µg/L	1	9/22/2010 4:05:00 PM
1,2-Dichloroethane	U	0.3	1.0		µg/L	1	9/22/2010 4:05:00 PM
1,2-Dichloropropane	U	0.3	1.0		µg/L	1	9/22/2010 4:05:00 PM
1,3,5-Trimethylbenzene	U	0.3	1.0		µg/L	1	9/22/2010 4:05:00 PM
1,3-Dichlorobenzene	U	0.3	1.0		µg/L	1	9/22/2010 4:05:00 PM
1,3-dichloropropane	U	0.3	1.0		µg/L	1	9/22/2010 4:05:00 PM
1,4-Dichlorobenzene	U	0.3	1.0		µg/L	1	9/22/2010 4:05:00 PM
2,2-Dichloropropane	U	0.3	1.0		µg/L	1	9/22/2010 4:05:00 PM
2-Butanone	U	0.3	1.0		µg/L	1	9/22/2010 4:05:00 PM
2-Chloroethyl vinyl ether	U	0.3	1.0		µg/L	1	9/22/2010 4:05:00 PM
2-Chlorotoluene	U	0.3	1.0		µg/L	1	9/22/2010 4:05:00 PM
2-Hexanone	U	0.3	1.0		µg/L	1	9/22/2010 4:05:00 PM
4-Chlorotoluene	U	0.3	1.0		µg/L	1	9/22/2010 4:05:00 PM
4-Isopropyltoluene	U	0.3	1.0		µg/L	1	9/22/2010 4:05:00 PM
4-Methyl-2-pentanone	U	0.3	1.0		µg/L	1	9/22/2010 4:05:00 PM
Acetone	U	0.3	1.0		µg/L	1	9/22/2010 4:05:00 PM
Benzene	U	0.3	1.0		µg/L	1	9/22/2010 4:05:00 PM
Bromobenzene	U	0.3	1.0		µg/L	1	9/22/2010 4:05:00 PM
Bromochloromethane	U	0.4	1.0		µg/L	1	9/22/2010 4:05:00 PM

American Analytical Laboratories, LLC., 56 Toledo Street, Farmingdale, NY, Zip - 11735
 Tel - 6314546100 Fax - 6314548027 www.American-Analytical.com



Qualifiers:	B	Analyte detected in the associated Method Blank	C	Calibration %RSD/%D exceeded for non-CCC analytes
	E	Value above quantitation range	H	Holding times for preparation or analysis exceeded
	J	Analyte detected below quantitation limits	LOD	Limit of Detection
	LOQ	Limit of Quantitation	P	>40% diff for detected conc between the two GC columns
	S	Spike Recovery outside accepted recovery limits	U	Indicates the compound was analyzed but not detected.

American Analytical Laboratories, LLC.

Date: 24-Sep-10

ELAP ID : 11418

CLIENT: Leggette Brashears & Graham Inc.
Lab Order: 1009141
Project: Rowe Industries; Sag Harbor
Lab ID: 1009141-03A

Client Sample ID: MW-53
Collection Date: 9/16/2010 9:15:00 AM
Matrix: LIQUID

Certificate of Results

Analyses	Sample Result	LOD	LOQ	Qual	Units	DF	Date/Time Analyzed
VOC			SW8260B			Analyst: LA	
Bromodichloromethane	U	0.3	1.0		µg/L	1	9/22/2010 4:05:00 PM
Bromoform	U	0.3	1.0		µg/L	1	9/22/2010 4:05:00 PM
Bromomethane	U	0.3	1.0		µg/L	1	9/22/2010 4:05:00 PM
Carbon disulfide	U	0.3	1.0		µg/L	1	9/22/2010 4:05:00 PM
Carbon tetrachloride	U	0.3	1.0		µg/L	1	9/22/2010 4:05:00 PM
Chlorobenzene	U	0.3	1.0		µg/L	1	9/22/2010 4:05:00 PM
Chloroethane	U	0.4	1.0		µg/L	1	9/22/2010 4:05:00 PM
Chloroform	U	0.3	1.0		µg/L	1	9/22/2010 4:05:00 PM
Chloromethane	U	0.3	1.0		µg/L	1	9/22/2010 4:05:00 PM
cis-1,2-Dichloroethene	U	0.3	1.0		µg/L	1	9/22/2010 4:05:00 PM
cis-1,3-Dichloropropene	U	0.3	1.0		µg/L	1	9/22/2010 4:05:00 PM
Dibromochloromethane	U	0.3	1.0		µg/L	1	9/22/2010 4:05:00 PM
Dibromomethane	U	0.3	1.0		µg/L	1	9/22/2010 4:05:00 PM
Dichlorodifluoromethane	U	0.3	1.0		µg/L	1	9/22/2010 4:05:00 PM
Ethylbenzene	U	0.3	1.0		µg/L	1	9/22/2010 4:05:00 PM
Hexachlorobutadiene	U	0.3	1.0		µg/L	1	9/22/2010 4:05:00 PM
Isopropylbenzene	U	0.3	1.0		µg/L	1	9/22/2010 4:05:00 PM
m,p-Xylene	U	0.3	2.0		µg/L	1	9/22/2010 4:05:00 PM
Methyl tert-butyl ether	U	0.3	1.0		µg/L	1	9/22/2010 4:05:00 PM
Methylene chloride	U	0.3	1.0		µg/L	1	9/22/2010 4:05:00 PM
Naphthalene	U	0.3	1.0		µg/L	1	9/22/2010 4:05:00 PM
n-Butylbenzene	U	0.3	1.0		µg/L	1	9/22/2010 4:05:00 PM
n-Propylbenzene	U	0.3	1.0		µg/L	1	9/22/2010 4:05:00 PM
o-Xylene	U	0.3	1.0		µg/L	1	9/22/2010 4:05:00 PM
sec-Butylbenzene	U	0.3	1.0		µg/L	1	9/22/2010 4:05:00 PM
Styrene	U	0.3	1.0		µg/L	1	9/22/2010 4:05:00 PM
tert-Butylbenzene	U	0.3	1.0		µg/L	1	9/22/2010 4:05:00 PM
Tetrachloroethene	0.40	0.3	1.0	J	µg/L	1	9/22/2010 4:05:00 PM
Toluene	U	0.3	1.0		µg/L	1	9/22/2010 4:05:00 PM
trans-1,2-Dichloroethene	U	0.3	1.0		µg/L	1	9/22/2010 4:05:00 PM
trans-1,3-Dichloropropene	U	0.3	1.0		µg/L	1	9/22/2010 4:05:00 PM
Trichloroethene	U	0.3	1.0		µg/L	1	9/22/2010 4:05:00 PM
Trichlorofluoromethane	U	0.3	1.0		µg/L	1	9/22/2010 4:05:00 PM

American Analytical Laboratories, LLC., 56 Toledo Street, Farmingdale, NY, Zip - 11735
 Tel - 6314546100 Fax - 6314548027 www.American-Analytical.com



Qualifiers:	B	Analyte detected in the associated Method Blank	C	Calibration %RSD/%D exceeded for non-CCC analytes
	E	Value above quantitation range	H	Holding times for preparation or analysis exceeded
	J	Analyte detected below quantitation limits	LOD	Limit of Detection
	LOQ	Limit of Quantitation	P	>40% diff for detected conc between the two GC columns
	S	Spike Recovery outside accepted recovery limits	U	Indicates the compound was analyzed but not detected.

American Analytical Laboratories, LLC.

Date: 24-Sep-10

ELAP ID : 11418

CLIENT: Leggette Brashears & Graham Inc.
Lab Order: 1009141
Project: Rowe Industries; Sag Harbor
Lab ID: 1009141-03A

Client Sample ID: MW-53
Collection Date: 9/16/2010 9:15:00 AM
Matrix: LIQUID

Certificate of Results

Analyses	Sample Result	LOD	LOQ	Qual	Units	DF	Date/Time Analyzed
VOC			SW8260B			Analyst: LA	
Vinyl acetate	U	0.3	1.0		µg/L	1	9/22/2010 4:05:00 PM
Vinyl chloride	U	0.3	1.0		µg/L	1	9/22/2010 4:05:00 PM
Surr: 4-Bromofluorobenzene	101	0	60-130		%REC	1	9/22/2010 4:05:00 PM
Surr: Dibromofluoromethane	100	0	63-127		%REC	1	9/22/2010 4:05:00 PM
Surr: Toluene-d8	104	0	61-128		%REC	1	9/22/2010 4:05:00 PM

American Analytical Laboratories, LLC., 56 Toledo Street, Farmingdale, NY, Zip - 11735
 Tel - 6314546100 Fax - 6314548027 www.American-Analytical.com



Qualifiers:	B	Analyte detected in the associated Method Blank	C	Calibration %RSD/%D exceeded for non-CCC analytes
	E	Value above quantitation range	H	Holding times for preparation or analysis exceeded
	J	Analyte detected below quantitation limits	LOD	Limit of Detection
	LOQ	Limit of Quantitation	P	>40% diff for detected conc between the two GC columns
	S	Spike Recovery outside accepted recovery limits	U	Indicates the compound was analyzed but not detected.

ELAP ID : 11418

CLIENT: Leggette Brashears & Graham Inc.
 Lab Order: 1009141
 Project: Rowe Industries; Sag Harbor
 Lab ID: 1009141-04A

Client Sample ID: MW-52 A
 Collection Date: 9/16/2010 9:55:00 AM
 Matrix: LIQUID

Certificate of Results

Analyses	Sample Result	LOD	LOQ	Qual	Units	DF	Date/Time Analyzed
VOC			SW8260B			Analyst: LA	
1,1,1,2-Tetrachloroethane	U	0.3	1.0		µg/L	1	9/22/2010 4:29:00 PM
1,1,1-Trichloroethane	U	0.3	1.0		µg/L	1	9/22/2010 4:29:00 PM
1,1,2,2-Tetrachloroethane	U	0.3	1.0		µg/L	1	9/22/2010 4:29:00 PM
1,1,2-Trichloro-1,2,2-trifluoroethane	U	0.3	1.0		µg/L	1	9/22/2010 4:29:00 PM
1,1,2-Trichloroethane	U	0.3	1.0		µg/L	1	9/22/2010 4:29:00 PM
1,1-Dichloroethane	U	0.3	1.0		µg/L	1	9/22/2010 4:29:00 PM
1,1-Dichloroethene	U	0.3	1.0		µg/L	1	9/22/2010 4:29:00 PM
1,1-Dichloropropene	U	0.3	1.0		µg/L	1	9/22/2010 4:29:00 PM
1,2,3-Trichlorobenzene	U	0.3	1.0		µg/L	1	9/22/2010 4:29:00 PM
1,2,3-Trichloropropane	U	0.4	1.0		µg/L	1	9/22/2010 4:29:00 PM
1,2,4-Trichlorobenzene	U	0.3	1.0		µg/L	1	9/22/2010 4:29:00 PM
1,2,4-Trimethylbenzene	U	0.3	1.0		µg/L	1	9/22/2010 4:29:00 PM
1,2-Dibromo-3-chloropropane	U	0.4	1.0		µg/L	1	9/22/2010 4:29:00 PM
1,2-Dibromoethane	U	0.3	1.0		µg/L	1	9/22/2010 4:29:00 PM
1,2-Dichlorobenzene	U	0.3	1.0		µg/L	1	9/22/2010 4:29:00 PM
1,2-Dichloroethane	U	0.3	1.0		µg/L	1	9/22/2010 4:29:00 PM
1,2-Dichloropropane	U	0.3	1.0		µg/L	1	9/22/2010 4:29:00 PM
1,3,5-Trimethylbenzene	U	0.3	1.0		µg/L	1	9/22/2010 4:29:00 PM
1,3-Dichlorobenzene	U	0.3	1.0		µg/L	1	9/22/2010 4:29:00 PM
1,3-dichloropropane	U	0.3	1.0		µg/L	1	9/22/2010 4:29:00 PM
1,4-Dichlorobenzene	U	0.3	1.0		µg/L	1	9/22/2010 4:29:00 PM
2,2-Dichloropropane	U	0.3	1.0		µg/L	1	9/22/2010 4:29:00 PM
2-Butanone	U	0.3	1.0		µg/L	1	9/22/2010 4:29:00 PM
2-Chloroethyl vinyl ether	U	0.3	1.0		µg/L	1	9/22/2010 4:29:00 PM
2-Chlorotoluene	U	0.3	1.0		µg/L	1	9/22/2010 4:29:00 PM
2-Hexanone	U	0.3	1.0		µg/L	1	9/22/2010 4:29:00 PM
4-Chlorotoluene	U	0.3	1.0		µg/L	1	9/22/2010 4:29:00 PM
4-Isopropyltoluene	U	0.3	1.0		µg/L	1	9/22/2010 4:29:00 PM
4-Methyl-2-pentanone	U	0.3	1.0		µg/L	1	9/22/2010 4:29:00 PM
Acetone	U	0.3	1.0		µg/L	1	9/22/2010 4:29:00 PM
Benzene	U	0.3	1.0		µg/L	1	9/22/2010 4:29:00 PM
Bromobenzene	U	0.3	1.0		µg/L	1	9/22/2010 4:29:00 PM
Bromochloromethane	U	0.4	1.0		µg/L	1	9/22/2010 4:29:00 PM

American Analytical Laboratories, LLC., 56 Toledo Street, Farmingdale, NY, Zip - 11735
 Tel - 6314546100 Fax - 6314548027 www.American-Analytical.com



Qualifiers:	B	Analyte detected in the associated Method Blank	C	Calibration %RSD/%D exceeded for non-CCC analytes
	E	Value above quantitation range	H	Holding times for preparation or analysis exceeded
	J	Analyte detected below quantitation limits	LOD	Limit of Detection
	LOQ	Limit of Quantitation	P	>40% diff for detected conc between the two GC columns
	S	Spike Recovery outside accepted recovery limits	U	Indicates the compound was analyzed but not detected.

ELAP ID : 11418

CLIENT: Leggette Brashears & Graham Inc.
 Lab Order: 1009141
 Project: Rowe Industries; Sag Harbor
 Lab ID: 1009141-04A

Client Sample ID: MW-52 A
 Collection Date: 9/16/2010 9:55:00 AM
 Matrix: LIQUID

Certificate of Results

Analyses	Sample Result	LOD	LOQ	Qual	Units	DF	Date/Time Analyzed
VOC			SW8260B			Analyst: LA	
Bromodichloromethane	U	0.3	1.0		µg/L	1	9/22/2010 4:29:00 PM
Bromoform	U	0.3	1.0		µg/L	1	9/22/2010 4:29:00 PM
Bromomethane	U	0.3	1.0		µg/L	1	9/22/2010 4:29:00 PM
Carbon disulfide	U	0.3	1.0		µg/L	1	9/22/2010 4:29:00 PM
Carbon tetrachloride	U	0.3	1.0		µg/L	1	9/22/2010 4:29:00 PM
Chlorobenzene	U	0.3	1.0		µg/L	1	9/22/2010 4:29:00 PM
Chloroethane	U	0.4	1.0		µg/L	1	9/22/2010 4:29:00 PM
Chloroform	U	0.3	1.0		µg/L	1	9/22/2010 4:29:00 PM
Chloromethane	U	0.3	1.0		µg/L	1	9/22/2010 4:29:00 PM
cis-1,2-Dichloroethene	U	0.3	1.0		µg/L	1	9/22/2010 4:29:00 PM
cis-1,3-Dichloropropene	U	0.3	1.0		µg/L	1	9/22/2010 4:29:00 PM
Dibromochloromethane	U	0.3	1.0		µg/L	1	9/22/2010 4:29:00 PM
Dibromomethane	U	0.3	1.0		µg/L	1	9/22/2010 4:29:00 PM
Dichlorodifluoromethane	U	0.3	1.0		µg/L	1	9/22/2010 4:29:00 PM
Ethylbenzene	U	0.3	1.0		µg/L	1	9/22/2010 4:29:00 PM
Hexachlorobutadiene	U	0.3	1.0		µg/L	1	9/22/2010 4:29:00 PM
Isopropylbenzene	U	0.3	1.0		µg/L	1	9/22/2010 4:29:00 PM
m,p-Xylene	U	0.3	2.0		µg/L	1	9/22/2010 4:29:00 PM
Methyl tert-butyl ether	U	0.3	1.0		µg/L	1	9/22/2010 4:29:00 PM
Methylene chloride	U	0.3	1.0		µg/L	1	9/22/2010 4:29:00 PM
Naphthalene	U	0.3	1.0		µg/L	1	9/22/2010 4:29:00 PM
n-Butylbenzene	U	0.3	1.0		µg/L	1	9/22/2010 4:29:00 PM
n-Propylbenzene	U	0.3	1.0		µg/L	1	9/22/2010 4:29:00 PM
o-Xylene	U	0.3	1.0		µg/L	1	9/22/2010 4:29:00 PM
sec-Butylbenzene	U	0.3	1.0		µg/L	1	9/22/2010 4:29:00 PM
Styrene	U	0.3	1.0		µg/L	1	9/22/2010 4:29:00 PM
tert-Butylbenzene	U	0.3	1.0		µg/L	1	9/22/2010 4:29:00 PM
Tetrachloroethene	U	0.3	1.0		µg/L	1	9/22/2010 4:29:00 PM
Toluene	U	0.3	1.0		µg/L	1	9/22/2010 4:29:00 PM
trans-1,2-Dichloroethene	U	0.3	1.0		µg/L	1	9/22/2010 4:29:00 PM
trans-1,3-Dichloropropene	U	0.3	1.0		µg/L	1	9/22/2010 4:29:00 PM
Trichloroethene	U	0.3	1.0		µg/L	1	9/22/2010 4:29:00 PM
Trichlorofluoromethane	U	0.3	1.0		µg/L	1	9/22/2010 4:29:00 PM

American Analytical Laboratories, LLC., 56 Toledo Street, Farmingdale, NY, Zip - 11735
 Tel - 6314546100 Fax - 6314548027 www.American-Analytical.com



Qualifiers:	B	Analyte detected in the associated Method Blank	C	Calibration %RSD/%D exceeded for non-CCC analytes
	E	Value above quantitation range	H	Holding times for preparation or analysis exceeded
	J	Analyte detected below quantitation limits	LOD	Limit of Detection
	LOQ	Limit of Quantitation	P	>40% diff for detected conc between the two GC columns
	S	Spike Recovery outside accepted recovery limits	U	Indicates the compound was analyzed but not detected.

ELAP ID : 11418

CLIENT: Leggette Brashears & Graham Inc.
Lab Order: 1009141
Project: Rowe Industries; Sag Harbor
Lab ID: 1009141-04A

Client Sample ID: MW-52 A
Collection Date: 9/16/2010 9:55:00 AM
Matrix: LIQUID

Certificate of Results

Analyses	Sample Result	LOD	LOQ	Qual	Units	DF	Date/Time Analyzed
VOC			SW8260B			Analyst: LA	
Vinyl acetate	U	0.3	1.0		µg/L	1	9/22/2010 4:29:00 PM
Vinyl chloride	U	0.3	1.0		µg/L	1	9/22/2010 4:29:00 PM
Surr: 4-Bromofluorobenzene	102	0	60-130		%REC	1	9/22/2010 4:29:00 PM
Surr: Dibromofluoromethane	103	0	63-127		%REC	1	9/22/2010 4:29:00 PM
Surr: Toluene-d8	105	0	61-128		%REC	1	9/22/2010 4:29:00 PM

American Analytical Laboratories, LLC., 56 Toledo Street, Farmingdale, NY, Zip - 11735
 Tel - 6314546100 Fax - 6314548027 www.American-Analytical.com



Qualifiers:	B	Analyte detected in the associated Method Blank	C	Calibration %RSD/%D exceeded for non-CCC analytes
	E	Value above quantitation range	H	Holding times for preparation or analysis exceeded
	J	Analyte detected below quantitation limits	LOD	Limit of Detection
	LOQ	Limit of Quantitation	P	>40% diff for detected conc between the two GC columns
	S	Spike Recovery outside accepted recovery limits	U	Indicates the compound was analyzed but not detected.

ELAP ID : 11418

CLIENT: Leggette Brashears & Graham Inc.
 Lab Order: 1009141
 Project: Rowe Industries; Sag Harbor
 Lab ID: 1009141-05A

Client Sample ID: MW-45 A
 Collection Date: 9/16/2010 10:17:00 AM
 Matrix: LIQUID

Certificate of Results

Analyses	Sample Result	LOD	LOQ	Qual	Units	DF	Date/Time Analyzed
VOC			SW8260B			Analyst: LA	
1,1,1,2-Tetrachloroethane	U	0.3	1.0		µg/L	1	9/22/2010 4:54:00 PM
1,1,1-Trichloroethane	U	0.3	1.0		µg/L	1	9/22/2010 4:54:00 PM
1,1,2,2-Tetrachloroethane	U	0.3	1.0		µg/L	1	9/22/2010 4:54:00 PM
1,1,2-Trichloro-1,2,2-trifluoroethane	U	0.3	1.0		µg/L	1	9/22/2010 4:54:00 PM
1,1,2-Trichloroethane	U	0.3	1.0		µg/L	1	9/22/2010 4:54:00 PM
1,1-Dichloroethane	U	0.3	1.0		µg/L	1	9/22/2010 4:54:00 PM
1,1-Dichloroethene	U	0.3	1.0		µg/L	1	9/22/2010 4:54:00 PM
1,1-Dichloropropene	U	0.3	1.0		µg/L	1	9/22/2010 4:54:00 PM
1,2,3-Trichlorobenzene	U	0.3	1.0		µg/L	1	9/22/2010 4:54:00 PM
1,2,3-Trichloropropane	U	0.4	1.0		µg/L	1	9/22/2010 4:54:00 PM
1,2,4-Trichlorobenzene	U	0.3	1.0		µg/L	1	9/22/2010 4:54:00 PM
1,2,4-Trimethylbenzene	U	0.3	1.0		µg/L	1	9/22/2010 4:54:00 PM
1,2-Dibromo-3-chloropropane	U	0.4	1.0		µg/L	1	9/22/2010 4:54:00 PM
1,2-Dibromoethane	U	0.3	1.0		µg/L	1	9/22/2010 4:54:00 PM
1,2-Dichlorobenzene	U	0.3	1.0		µg/L	1	9/22/2010 4:54:00 PM
1,2-Dichloroethane	U	0.3	1.0		µg/L	1	9/22/2010 4:54:00 PM
1,2-Dichloropropane	U	0.3	1.0		µg/L	1	9/22/2010 4:54:00 PM
1,3,5-Trimethylbenzene	U	0.3	1.0		µg/L	1	9/22/2010 4:54:00 PM
1,3-Dichlorobenzene	U	0.3	1.0		µg/L	1	9/22/2010 4:54:00 PM
1,3-dichloropropane	U	0.3	1.0		µg/L	1	9/22/2010 4:54:00 PM
1,4-Dichlorobenzene	U	0.3	1.0		µg/L	1	9/22/2010 4:54:00 PM
2,2-Dichloropropane	U	0.3	1.0		µg/L	1	9/22/2010 4:54:00 PM
2-Butanone	U	0.3	1.0		µg/L	1	9/22/2010 4:54:00 PM
2-Chloroethyl vinyl ether	U	0.3	1.0		µg/L	1	9/22/2010 4:54:00 PM
2-Chlorotoluene	U	0.3	1.0		µg/L	1	9/22/2010 4:54:00 PM
2-Hexanone	U	0.3	1.0		µg/L	1	9/22/2010 4:54:00 PM
4-Chlorotoluene	U	0.3	1.0		µg/L	1	9/22/2010 4:54:00 PM
4-Isopropyltoluene	U	0.3	1.0		µg/L	1	9/22/2010 4:54:00 PM
4-Methyl-2-pentanone	U	0.3	1.0		µg/L	1	9/22/2010 4:54:00 PM
Acetone	U	0.3	1.0		µg/L	1	9/22/2010 4:54:00 PM
Benzene	U	0.3	1.0		µg/L	1	9/22/2010 4:54:00 PM
Bromobenzene	U	0.3	1.0		µg/L	1	9/22/2010 4:54:00 PM
Bromochloromethane	U	0.4	1.0		µg/L	1	9/22/2010 4:54:00 PM

American Analytical Laboratories, LLC., 56 Toledo Street, Farmingdale, NY, Zip - 11735
 Tel - 6314546100 Fax - 6314548027 www.American-Analytical.com



Qualifiers:	B Analyte detected in the associated Method Blank	C Calibration %RSD/%D exceeded for non-CCC analytes
	E Value above quantitation range	H Holding times for preparation or analysis exceeded
	J Analyte detected below quantitation limits	LOD Limit of Detection
	LOQ Limit of Quantitation	P >40% diff for detected conc between the two GC columns
	S Spike Recovery outside accepted recovery limits	U Indicates the compound was analyzed but not detected.

ELAP ID : 11418

CLIENT: Leggette Brashears & Graham Inc.
 Lab Order: 1009141
 Project: Rowe Industries; Sag Harbor
 Lab ID: 1009141-05A

Client Sample ID: MW-45 A
 Collection Date: 9/16/2010 10:17:00 AM
 Matrix: LIQUID

Certificate of Results

Analyses	Sample Result	LOD	LOQ	Qual	Units	DF	Date/Time Analyzed
VOC			SW8260B			Analyst: LA	
Bromodichloromethane	U	0.3	1.0		µg/L	1	9/22/2010 4:54:00 PM
Bromoform	U	0.3	1.0		µg/L	1	9/22/2010 4:54:00 PM
Bromomethane	U	0.3	1.0		µg/L	1	9/22/2010 4:54:00 PM
Carbon disulfide	U	0.3	1.0		µg/L	1	9/22/2010 4:54:00 PM
Carbon tetrachloride	U	0.3	1.0		µg/L	1	9/22/2010 4:54:00 PM
Chlorobenzene	U	0.3	1.0		µg/L	1	9/22/2010 4:54:00 PM
Chloroethane	U	0.4	1.0		µg/L	1	9/22/2010 4:54:00 PM
Chloroform	U	0.3	1.0		µg/L	1	9/22/2010 4:54:00 PM
Chloromethane	U	0.3	1.0		µg/L	1	9/22/2010 4:54:00 PM
cis-1,2-Dichloroethene	U	0.3	1.0		µg/L	1	9/22/2010 4:54:00 PM
cis-1,3-Dichloropropene	U	0.3	1.0		µg/L	1	9/22/2010 4:54:00 PM
Dibromochloromethane	U	0.3	1.0		µg/L	1	9/22/2010 4:54:00 PM
Dibromomethane	U	0.3	1.0		µg/L	1	9/22/2010 4:54:00 PM
Dichlorodifluoromethane	U	0.3	1.0		µg/L	1	9/22/2010 4:54:00 PM
Ethylbenzene	U	0.3	1.0		µg/L	1	9/22/2010 4:54:00 PM
Hexachlorobutadiene	U	0.3	1.0		µg/L	1	9/22/2010 4:54:00 PM
Isopropylbenzene	U	0.3	1.0		µg/L	1	9/22/2010 4:54:00 PM
m,p-Xylene	U	0.3	2.0		µg/L	1	9/22/2010 4:54:00 PM
Methyl tert-butyl ether	U	0.3	1.0		µg/L	1	9/22/2010 4:54:00 PM
Methylene chloride	U	0.3	1.0		µg/L	1	9/22/2010 4:54:00 PM
Naphthalene	U	0.3	1.0		µg/L	1	9/22/2010 4:54:00 PM
n-Butylbenzene	U	0.3	1.0		µg/L	1	9/22/2010 4:54:00 PM
n-Propylbenzene	U	0.3	1.0		µg/L	1	9/22/2010 4:54:00 PM
o-Xylene	U	0.3	1.0		µg/L	1	9/22/2010 4:54:00 PM
sec-Butylbenzene	U	0.3	1.0		µg/L	1	9/22/2010 4:54:00 PM
Styrene	U	0.3	1.0		µg/L	1	9/22/2010 4:54:00 PM
tert-Butylbenzene	U	0.3	1.0		µg/L	1	9/22/2010 4:54:00 PM
Tetrachloroethene	U	0.3	1.0		µg/L	1	9/22/2010 4:54:00 PM
Toluene	U	0.3	1.0		µg/L	1	9/22/2010 4:54:00 PM
trans-1,2-Dichloroethene	U	0.3	1.0		µg/L	1	9/22/2010 4:54:00 PM
trans-1,3-Dichloropropene	U	0.3	1.0		µg/L	1	9/22/2010 4:54:00 PM
Trichloroethene	U	0.3	1.0		µg/L	1	9/22/2010 4:54:00 PM
Trichlorofluoromethane	U	0.3	1.0		µg/L	1	9/22/2010 4:54:00 PM

American Analytical Laboratories, LLC., 56 Toledo Street, Farmingdale, NY, Zip - 11735
 Tel - 6314546100 Fax - 6314548027 www.American-Analytical.com



Qualifiers:	B Analyte detected in the associated Method Blank	C Calibration %RSD/%D exceeded for non-CCC analytes
	E Value above quantitation range	H Holding times for preparation or analysis exceeded
	J Analyte detected below quantitation limits	LOD Limit of Detection
	LOQ Limit of Quantitation	P >40% diff for detected conc between the two GC columns
	S Spike Recovery outside accepted recovery limits	U Indicates the compound was analyzed but not detected.

American Analytical Laboratories, LLC.

Date: 24-Sep-10

ELAP ID : 11418

CLIENT: Leggette Brashears & Graham Inc.
Lab Order: 1009141
Project: Rowe Industries; Sag Harbor
Lab ID: 1009141-05A

Client Sample ID: MW-45 A
Collection Date: 9/16/2010 10:17:00 AM
Matrix: LIQUID

Certificate of Results

Analyses	Sample Result	LOD	LOQ	Qual	Units	DF	Date/Time Analyzed
VOC			SW8260B				Analyst: LA
Vinyl acetate	U	0.3	1.0		µg/L	1	9/22/2010 4:54:00 PM
Vinyl chloride	U	0.3	1.0		µg/L	1	9/22/2010 4:54:00 PM
Surr: 4-Bromofluorobenzene	97.1	0	60-130		%REC	1	9/22/2010 4:54:00 PM
Surr: Dibromofluoromethane	106	0	63-127		%REC	1	9/22/2010 4:54:00 PM
Surr: Toluene-d8	106	0	61-128		%REC	1	9/22/2010 4:54:00 PM

American Analytical Laboratories, LLC., 56 Toledo Street, Farmingdale, NY, Zip - 11735
 Tel - 6314546100 Fax - 6314548027 www.American-Analytical.com



Qualifiers:	B	Analyte detected in the associated Method Blank	C	Calibration %RSD/%D exceeded for non-CCC analytes
	E	Value above quantitation range	H	Holding times for preparation or analysis exceeded
	J	Analyte detected below quantitation limits	LOD	Limit of Detection
	LOQ	Limit of Quantitation	P	>40% diff for detected conc between the two GC columns
	S	Spike Recovery outside accepted recovery limits	U	Indicates the compound was analyzed but not detected.

ELAP ID : 11418

CLIENT: Leggette Brashears & Graham Inc.
 Lab Order: 1009141
 Project: Rowe Industries; Sag Harbor
 Lab ID: 1009141-06A

Client Sample ID: MW-45 B
 Collection Date: 9/16/2010 10:40:00 AM
 Matrix: LIQUID

Certificate of Results

Analyses	Sample Result	LOD	LOQ	Qual	Units	DF	Date/Time Analyzed
VOC			SW8260B			Analyst: LA	
1,1,1,2-Tetrachloroethane	U	0.3	1.0		µg/L	1	9/22/2010 5:18:00 PM
1,1,1-Trichloroethane	U	0.3	1.0		µg/L	1	9/22/2010 5:18:00 PM
1,1,2,2-Tetrachloroethane	U	0.3	1.0		µg/L	1	9/22/2010 5:18:00 PM
1,1,2-Trichloro-1,2,2-trifluoroethane	U	0.3	1.0		µg/L	1	9/22/2010 5:18:00 PM
1,1,2-Trichloroethane	U	0.3	1.0		µg/L	1	9/22/2010 5:18:00 PM
1,1-Dichloroethane	U	0.3	1.0		µg/L	1	9/22/2010 5:18:00 PM
1,1-Dichloroethene	U	0.3	1.0		µg/L	1	9/22/2010 5:18:00 PM
1,1-Dichloropropene	U	0.3	1.0		µg/L	1	9/22/2010 5:18:00 PM
1,2,3-Trichlorobenzene	U	0.3	1.0		µg/L	1	9/22/2010 5:18:00 PM
1,2,3-Trichloropropane	U	0.4	1.0		µg/L	1	9/22/2010 5:18:00 PM
1,2,4-Trichlorobenzene	U	0.3	1.0		µg/L	1	9/22/2010 5:18:00 PM
1,2,4-Trimethylbenzene	U	0.3	1.0		µg/L	1	9/22/2010 5:18:00 PM
1,2-Dibromo-3-chloropropane	U	0.4	1.0		µg/L	1	9/22/2010 5:18:00 PM
1,2-Dibromoethane	U	0.3	1.0		µg/L	1	9/22/2010 5:18:00 PM
1,2-Dichlorobenzene	U	0.3	1.0		µg/L	1	9/22/2010 5:18:00 PM
1,2-Dichloroethane	U	0.3	1.0		µg/L	1	9/22/2010 5:18:00 PM
1,2-Dichloropropane	U	0.3	1.0		µg/L	1	9/22/2010 5:18:00 PM
1,3,5-Trimethylbenzene	U	0.3	1.0		µg/L	1	9/22/2010 5:18:00 PM
1,3-Dichlorobenzene	U	0.3	1.0		µg/L	1	9/22/2010 5:18:00 PM
1,3-dichloropropane	U	0.3	1.0		µg/L	1	9/22/2010 5:18:00 PM
1,4-Dichlorobenzene	U	0.3	1.0		µg/L	1	9/22/2010 5:18:00 PM
2,2-Dichloropropane	U	0.3	1.0		µg/L	1	9/22/2010 5:18:00 PM
2-Butanone	U	0.3	1.0		µg/L	1	9/22/2010 5:18:00 PM
2-Chloroethyl vinyl ether	U	0.3	1.0		µg/L	1	9/22/2010 5:18:00 PM
2-Chlorotoluene	U	0.3	1.0		µg/L	1	9/22/2010 5:18:00 PM
2-Hexanone	U	0.3	1.0		µg/L	1	9/22/2010 5:18:00 PM
4-Chlorotoluene	U	0.3	1.0		µg/L	1	9/22/2010 5:18:00 PM
4-Isopropyltoluene	U	0.3	1.0		µg/L	1	9/22/2010 5:18:00 PM
4-Methyl-2-pentanone	U	0.3	1.0		µg/L	1	9/22/2010 5:18:00 PM
Acetone	U	0.3	1.0		µg/L	1	9/22/2010 5:18:00 PM
Benzene	U	0.3	1.0		µg/L	1	9/22/2010 5:18:00 PM
Bromobenzene	U	0.3	1.0		µg/L	1	9/22/2010 5:18:00 PM
Bromochloromethane	U	0.4	1.0		µg/L	1	9/22/2010 5:18:00 PM

American Analytical Laboratories, LLC., 56 Toledo Street, Farmingdale, NY, Zip - 11735
 Tel - 6314546100 Fax - 6314548027 www.American-Analytical.com



Qualifiers:	B	Analyte detected in the associated Method Blank	C	Calibration %RSD/%D exceeded for non-CCC analytes
	E	Value above quantitation range	H	Holding times for preparation or analysis exceeded
	J	Analyte detected below quantitation limits	LOD	Limit of Detection
	LOQ	Limit of Quantitation	P	>40% diff for detected conc between the two GC columns
	S	Spike Recovery outside accepted recovery limits	U	Indicates the compound was analyzed but not detected.

ELAP ID : 11418

CLIENT: Leggette Brashears & Graham Inc.
 Lab Order: 1009141
 Project: Rowe Industries; Sag Harbor
 Lab ID: 1009141-06A

Client Sample ID: MW-45 B
 Collection Date: 9/16/2010 10:40:00 AM
 Matrix: LIQUID

Certificate of Results

Analyses	Sample Result	LOD	LOQ	Qual	Units	DF	Date/Time Analyzed
VOC			SW8260B			Analyst: LA	
Bromodichloromethane	U	0.3	1.0		µg/L	1	9/22/2010 5:18:00 PM
Bromoform	U	0.3	1.0		µg/L	1	9/22/2010 5:18:00 PM
Bromomethane	U	0.3	1.0		µg/L	1	9/22/2010 5:18:00 PM
Carbon disulfide	U	0.3	1.0		µg/L	1	9/22/2010 5:18:00 PM
Carbon tetrachloride	U	0.3	1.0		µg/L	1	9/22/2010 5:18:00 PM
Chlorobenzene	U	0.3	1.0		µg/L	1	9/22/2010 5:18:00 PM
Chloroethane	U	0.4	1.0		µg/L	1	9/22/2010 5:18:00 PM
Chloroform	U	0.3	1.0		µg/L	1	9/22/2010 5:18:00 PM
Chloromethane	U	0.3	1.0		µg/L	1	9/22/2010 5:18:00 PM
cis-1,2-Dichloroethene	U	0.3	1.0		µg/L	1	9/22/2010 5:18:00 PM
cis-1,3-Dichloropropene	U	0.3	1.0		µg/L	1	9/22/2010 5:18:00 PM
Dibromochloromethane	U	0.3	1.0		µg/L	1	9/22/2010 5:18:00 PM
Dibromomethane	U	0.3	1.0		µg/L	1	9/22/2010 5:18:00 PM
Dichlorodifluoromethane	U	0.3	1.0		µg/L	1	9/22/2010 5:18:00 PM
Ethylbenzene	U	0.3	1.0		µg/L	1	9/22/2010 5:18:00 PM
Hexachlorobutadiene	U	0.3	1.0		µg/L	1	9/22/2010 5:18:00 PM
Isopropylbenzene	U	0.3	1.0		µg/L	1	9/22/2010 5:18:00 PM
m,p-Xylene	U	0.3	2.0		µg/L	1	9/22/2010 5:18:00 PM
Methyl tert-butyl ether	U	0.3	1.0		µg/L	1	9/22/2010 5:18:00 PM
Methylene chloride	U	0.3	1.0		µg/L	1	9/22/2010 5:18:00 PM
Naphthalene	U	0.3	1.0		µg/L	1	9/22/2010 5:18:00 PM
n-Butylbenzene	U	0.3	1.0		µg/L	1	9/22/2010 5:18:00 PM
n-Propylbenzene	U	0.3	1.0		µg/L	1	9/22/2010 5:18:00 PM
o-Xylene	U	0.3	1.0		µg/L	1	9/22/2010 5:18:00 PM
sec-Butylbenzene	U	0.3	1.0		µg/L	1	9/22/2010 5:18:00 PM
Styrene	U	0.3	1.0		µg/L	1	9/22/2010 5:18:00 PM
tert-Butylbenzene	U	0.3	1.0		µg/L	1	9/22/2010 5:18:00 PM
Tetrachloroethene	U	0.3	1.0		µg/L	1	9/22/2010 5:18:00 PM
Toluene	U	0.3	1.0		µg/L	1	9/22/2010 5:18:00 PM
trans-1,2-Dichloroethene	U	0.3	1.0		µg/L	1	9/22/2010 5:18:00 PM
trans-1,3-Dichloropropene	U	0.3	1.0		µg/L	1	9/22/2010 5:18:00 PM
Trichloroethene	U	0.3	1.0		µg/L	1	9/22/2010 5:18:00 PM
Trichlorofluoromethane	U	0.3	1.0		µg/L	1	9/22/2010 5:18:00 PM

American Analytical Laboratories, LLC., 56 Toledo Street, Farmingdale, NY, Zip - 11735
 Tel - 6314546100 Fax - 6314548027 www.American-Analytical.com



Qualifiers:	B	Analyte detected in the associated Method Blank	C	Calibration %RSD/%D exceeded for non-CCC analytes
	E	Value above quantitation range	H	Holding times for preparation or analysis exceeded
	J	Analyte detected below quantitation limits	LOD	Limit of Detection
	LOQ	Limit of Quantitation	P	>40% diff for detected conc between the two GC columns
	S	Spike Recovery outside accepted recovery limits	U	Indicates the compound was analyzed but not detected.

ELAP ID : 11418

CLIENT: Leggette Brashears & Graham Inc.
 Lab Order: 1009141
 Project: Rowe Industries; Sag Harbor
 Lab ID: 1009141-06A

Client Sample ID: MW-45 B
 Collection Date: 9/16/2010 10:40:00 AM
 Matrix: LIQUID

Certificate of Results

Analyses	Sample Result	LOD	LOQ	Qual	Units	DF	Date/Time Analyzed
VOC							
			SW8260B				Analyst: LA
Vinyl acetate	U	0.3	1.0		µg/L	1	9/22/2010 5:18:00 PM
Vinyl chloride	U	0.3	1.0		µg/L	1	9/22/2010 5:18:00 PM
Surr: 4-Bromofluorobenzene	99.8	0	60-130		%REC	1	9/22/2010 5:18:00 PM
Surr: Dibromofluoromethane	101	0	63-127		%REC	1	9/22/2010 5:18:00 PM
Surr: Toluene-d8	104	0	61-128		%REC	1	9/22/2010 5:18:00 PM

American Analytical Laboratories, LLC., 56 Toledo Street, Farmingdale, NY, Zip - 11735
 Tel - 6314546100 Fax - 6314548027 www.American-Analytical.com



Qualifiers:	B	Analyte detected in the associated Method Blank	C	Calibration %RSD/%D exceeded for non-CCC analytes
	E	Value above quantitation range	H	Holding times for preparation or analysis exceeded
	J	Analyte detected below quantitation limits	LOD	Limit of Detection
	LOQ	Limit of Quantitation	P	>40% diff for detected conc between the two GC columns
	S	Spike Recovery outside accepted recovery limits	U	Indicates the compound was analyzed but not detected.

ELAP ID : 11418

CLIENT: Leggette Brashears & Graham Inc.
 Lab Order: 1009141
 Project: Rowe Industries; Sag Harbor
 Lab ID: 1009141-07A

Client Sample ID: MW-98-04
 Collection Date: 9/16/2010 12:10:00 PM
 Matrix: LIQUID

Certificate of Results

Analyses	Sample Result	LOD	LOQ	Qual	Units	DF	Date/Time Analyzed
VOC			SW8260B			Analyst: LA	
1,1,1,2-Tetrachloroethane	U	0.3	1.0		µg/L	1	9/22/2010 5:43:00 PM
1,1,1-Trichloroethane	U	0.3	1.0		µg/L	1	9/22/2010 5:43:00 PM
1,1,2,2-Tetrachloroethane	U	0.3	1.0		µg/L	1	9/22/2010 5:43:00 PM
1,1,2-Trichloro-1,2,2-trifluoroethane	U	0.3	1.0		µg/L	1	9/22/2010 5:43:00 PM
1,1,2-Trichloroethane	U	0.3	1.0		µg/L	1	9/22/2010 5:43:00 PM
1,1-Dichloroethane	U	0.3	1.0		µg/L	1	9/22/2010 5:43:00 PM
1,1-Dichloroethene	U	0.3	1.0		µg/L	1	9/22/2010 5:43:00 PM
1,1-Dichloropropene	U	0.3	1.0		µg/L	1	9/22/2010 5:43:00 PM
1,2,3-Trichlorobenzene	U	0.3	1.0		µg/L	1	9/22/2010 5:43:00 PM
1,2,3-Trichloropropane	U	0.4	1.0		µg/L	1	9/22/2010 5:43:00 PM
1,2,4-Trichlorobenzene	U	0.3	1.0		µg/L	1	9/22/2010 5:43:00 PM
1,2,4-Trimethylbenzene	U	0.3	1.0		µg/L	1	9/22/2010 5:43:00 PM
1,2-Dibromo-3-chloropropane	U	0.4	1.0		µg/L	1	9/22/2010 5:43:00 PM
1,2-Dibromoethane	U	0.3	1.0		µg/L	1	9/22/2010 5:43:00 PM
1,2-Dichlorobenzene	U	0.3	1.0		µg/L	1	9/22/2010 5:43:00 PM
1,2-Dichloroethane	U	0.3	1.0		µg/L	1	9/22/2010 5:43:00 PM
1,2-Dichloropropane	U	0.3	1.0		µg/L	1	9/22/2010 5:43:00 PM
1,3,5-Trimethylbenzene	U	0.3	1.0		µg/L	1	9/22/2010 5:43:00 PM
1,3-Dichlorobenzene	U	0.3	1.0		µg/L	1	9/22/2010 5:43:00 PM
1,3-dichloropropane	U	0.3	1.0		µg/L	1	9/22/2010 5:43:00 PM
1,4-Dichlorobenzene	U	0.3	1.0		µg/L	1	9/22/2010 5:43:00 PM
2,2-Dichloropropane	U	0.3	1.0		µg/L	1	9/22/2010 5:43:00 PM
2-Butanone	U	0.3	1.0		µg/L	1	9/22/2010 5:43:00 PM
2-Chloroethyl vinyl ether	U	0.3	1.0		µg/L	1	9/22/2010 5:43:00 PM
2-Chlorotoluene	U	0.3	1.0		µg/L	1	9/22/2010 5:43:00 PM
2-Hexanone	U	0.3	1.0		µg/L	1	9/22/2010 5:43:00 PM
4-Chlorotoluene	U	0.3	1.0		µg/L	1	9/22/2010 5:43:00 PM
4-Isopropyltoluene	U	0.3	1.0		µg/L	1	9/22/2010 5:43:00 PM
4-Methyl-2-pentanone	U	0.3	1.0		µg/L	1	9/22/2010 5:43:00 PM
Acetone	U	0.3	1.0		µg/L	1	9/22/2010 5:43:00 PM
Benzene	U	0.3	1.0		µg/L	1	9/22/2010 5:43:00 PM
Bromobenzene	U	0.3	1.0		µg/L	1	9/22/2010 5:43:00 PM
Bromochloromethane	U	0.4	1.0		µg/L	1	9/22/2010 5:43:00 PM

American Analytical Laboratories, LLC., 56 Toledo Street, Farmingdale, NY, Zip - 11735
 Tel - 6314546100 Fax - 6314548027 www.American-Analytical.com



Qualifiers:	B	Analyte detected in the associated Method Blank	C	Calibration %RSD/%D exceeded for non-CCC analytes
	E	Value above quantitation range	H	Holding times for preparation or analysis exceeded
	J	Analyte detected below quantitation limits	LOD	Limit of Detection
	LOQ	Limit of Quantitation	P	>40% diff for detected conc between the two GC columns
	S	Spike Recovery outside accepted recovery limits	U	Indicates the compound was analyzed but not detected.

ELAP ID : 11418

CLIENT: Leggette Brashears & Graham Inc.
 Lab Order: 1009141
 Project: Rowe Industries; Sag Harbor
 Lab ID: 1009141-07A

Client Sample ID: MW-98-04
 Collection Date: 9/16/2010 12:10:00 PM
 Matrix: LIQUID

Certificate of Results

Analyses	Sample Result	LOD	LOQ	Qual	Units	DF	Date/Time Analyzed
VOC			SW8260B			Analyst: LA	
Bromodichloromethane	U	0.3	1.0		µg/L	1	9/22/2010 5:43:00 PM
Bromoform	U	0.3	1.0		µg/L	1	9/22/2010 5:43:00 PM
Bromomethane	U	0.3	1.0		µg/L	1	9/22/2010 5:43:00 PM
Carbon disulfide	U	0.3	1.0		µg/L	1	9/22/2010 5:43:00 PM
Carbon tetrachloride	U	0.3	1.0		µg/L	1	9/22/2010 5:43:00 PM
Chlorobenzene	U	0.3	1.0		µg/L	1	9/22/2010 5:43:00 PM
Chloroethane	U	0.4	1.0		µg/L	1	9/22/2010 5:43:00 PM
Chloroform	U	0.3	1.0		µg/L	1	9/22/2010 5:43:00 PM
Chloromethane	U	0.3	1.0		µg/L	1	9/22/2010 5:43:00 PM
cis-1,2-Dichloroethene	U	0.3	1.0		µg/L	1	9/22/2010 5:43:00 PM
cis-1,3-Dichloropropene	U	0.3	1.0		µg/L	1	9/22/2010 5:43:00 PM
Dibromochloromethane	U	0.3	1.0		µg/L	1	9/22/2010 5:43:00 PM
Dibromomethane	U	0.3	1.0		µg/L	1	9/22/2010 5:43:00 PM
Dichlorodifluoromethane	U	0.3	1.0		µg/L	1	9/22/2010 5:43:00 PM
Ethylbenzene	U	0.3	1.0		µg/L	1	9/22/2010 5:43:00 PM
Hexachlorobutadiene	U	0.3	1.0		µg/L	1	9/22/2010 5:43:00 PM
Isopropylbenzene	U	0.3	1.0		µg/L	1	9/22/2010 5:43:00 PM
m,p-Xylene	U	0.3	2.0		µg/L	1	9/22/2010 5:43:00 PM
Methyl tert-butyl ether	U	0.3	1.0		µg/L	1	9/22/2010 5:43:00 PM
Methylene chloride	U	0.3	1.0		µg/L	1	9/22/2010 5:43:00 PM
Naphthalene	U	0.3	1.0		µg/L	1	9/22/2010 5:43:00 PM
n-Butylbenzene	U	0.3	1.0		µg/L	1	9/22/2010 5:43:00 PM
n-Propylbenzene	U	0.3	1.0		µg/L	1	9/22/2010 5:43:00 PM
o-Xylene	U	0.3	1.0		µg/L	1	9/22/2010 5:43:00 PM
sec-Butylbenzene	U	0.3	1.0		µg/L	1	9/22/2010 5:43:00 PM
Styrene	U	0.3	1.0		µg/L	1	9/22/2010 5:43:00 PM
tert-Butylbenzene	U	0.3	1.0		µg/L	1	9/22/2010 5:43:00 PM
Tetrachloroethene	U	0.3	1.0		µg/L	1	9/22/2010 5:43:00 PM
Toluene	U	0.3	1.0		µg/L	1	9/22/2010 5:43:00 PM
trans-1,2-Dichloroethene	U	0.3	1.0		µg/L	1	9/22/2010 5:43:00 PM
trans-1,3-Dichloropropene	U	0.3	1.0		µg/L	1	9/22/2010 5:43:00 PM
Trichloroethene	U	0.3	1.0		µg/L	1	9/22/2010 5:43:00 PM
Trichlorofluoromethane	U	0.3	1.0		µg/L	1	9/22/2010 5:43:00 PM

American Analytical Laboratories, LLC., 56 Toledo Street, Farmingdale, NY, Zip - 11735
 Tel - 6314546100 Fax - 6314548027 www.American-Analytical.com



Qualifiers:	B	Analyte detected in the associated Method Blank	C	Calibration %RSD/%D exceeded for non-CCC analytes
	E	Value above quantitation range	H	Holding times for preparation or analysis exceeded
	J	Analyte detected below quantitation limits	LOD	Limit of Detection
	LOQ	Limit of Quantitation	P	>40% diff for detected conc between the two GC columns
	S	Spike Recovery outside accepted recovery limits	U	Indicates the compound was analyzed but not detected.

American Analytical Laboratories, LLC.

Date: 24-Sep-10

ELAP ID : 11418

CLIENT: Leggette Brashears & Graham Inc.
Lab Order: 1009141
Project: Rowe Industries; Sag Harbor
Lab ID: 1009141-07A

Client Sample ID: MW-98-04
Collection Date: 9/16/2010 12:10:00 PM
Matrix: LIQUID

Certificate of Results

Analyses	Sample Result	LOD	LOQ	Qual	Units	DF	Date/Time Analyzed
VOC							
			SW8260B				Analyst: LA
Vinyl acetate	U	0.3	1.0		µg/L	1	9/22/2010 5:43:00 PM
Vinyl chloride	U	0.3	1.0		µg/L	1	9/22/2010 5:43:00 PM
Surr: 4-Bromofluorobenzene	103	0	60-130		%REC	1	9/22/2010 5:43:00 PM
Surr: Dibromofluoromethane	100	0	63-127		%REC	1	9/22/2010 5:43:00 PM
Surr: Toluene-d8	103	0	61-128		%REC	1	9/22/2010 5:43:00 PM

American Analytical Laboratories, LLC., 56 Toledo Street, Farmingdale, NY, Zip - 11735
 Tel - 6314546100 Fax - 6314548027 www.American-Analytical.com



Qualifiers:	B	Analyte detected in the associated Method Blank	C	Calibration %RSD/%D exceeded for non-CCC analytes
	E	Value above quantitation range	H	Holding times for preparation or analysis exceeded
	J	Analyte detected below quantitation limits	LOD	Limit of Detection
	LOQ	Limit of Quantitation	P	>40% diff for detected conc between the two GC columns
	S	Spike Recovery outside accepted recovery limits	U	Indicates the compound was analyzed but not detected.

ELAP ID : 11418

CLIENT: Leggette Brashears & Graham Inc.
 Lab Order: 1009141
 Project: Rowe Industries; Sag Harbor
 Lab ID: 1009141-08A

Client Sample ID: MW-98-04 MS
 Collection Date: 9/16/2010 12:10:00 PM
 Matrix: LIQUID

Certificate of Results

Analyses	Sample Result	LOD	LOQ	Qual	Units	DF	Date/Time Analyzed
VOC			SW8260B			Analyst: LA	
1,1,1,2-Tetrachloroethane	U	0.3	1.0		µg/L	1	9/22/2010 6:08:00 PM
1,1,1-Trichloroethane	46	0.3	1.0		µg/L	1	9/22/2010 6:08:00 PM
1,1,2,2-Tetrachloroethane	43	0.3	1.0		µg/L	1	9/22/2010 6:08:00 PM
1,1,2-Trichloro-1,2,2-trifluoroethane	U	0.3	1.0		µg/L	1	9/22/2010 6:08:00 PM
1,1,2-Trichloroethane	45	0.3	1.0		µg/L	1	9/22/2010 6:08:00 PM
1,1-Dichloroethane	45	0.3	1.0		µg/L	1	9/22/2010 6:08:00 PM
1,1-Dichloroethene	47	0.3	1.0		µg/L	1	9/22/2010 6:08:00 PM
1,1-Dichloropropene	U	0.3	1.0		µg/L	1	9/22/2010 6:08:00 PM
1,2,3-Trichlorobenzene	U	0.3	1.0		µg/L	1	9/22/2010 6:08:00 PM
1,2,3-Trichloropropane	U	0.4	1.0		µg/L	1	9/22/2010 6:08:00 PM
1,2,4-Trichlorobenzene	U	0.3	1.0		µg/L	1	9/22/2010 6:08:00 PM
1,2,4-Trimethylbenzene	U	0.3	1.0		µg/L	1	9/22/2010 6:08:00 PM
1,2-Dibromo-3-chloropropane	U	0.4	1.0		µg/L	1	9/22/2010 6:08:00 PM
1,2-Dibromoethane	U	0.3	1.0		µg/L	1	9/22/2010 6:08:00 PM
1,2-Dichlorobenzene	41	0.3	1.0		µg/L	1	9/22/2010 6:08:00 PM
1,2-Dichloroethane	46	0.3	1.0		µg/L	1	9/22/2010 6:08:00 PM
1,2-Dichloropropane	42	0.3	1.0		µg/L	1	9/22/2010 6:08:00 PM
1,3,5-Trimethylbenzene	U	0.3	1.0		µg/L	1	9/22/2010 6:08:00 PM
1,3-Dichlorobenzene	41	0.3	1.0		µg/L	1	9/22/2010 6:08:00 PM
1,3-dichloropropane	U	0.3	1.0		µg/L	1	9/22/2010 6:08:00 PM
1,4-Dichlorobenzene	41	0.3	1.0		µg/L	1	9/22/2010 6:08:00 PM
2,2-Dichloropropane	U	0.3	1.0		µg/L	1	9/22/2010 6:08:00 PM
2-Butanone	U	0.3	1.0		µg/L	1	9/22/2010 6:08:00 PM
2-Chloroethyl vinyl ether	U	0.3	1.0		µg/L	1	9/22/2010 6:08:00 PM
2-Chlorotoluene	U	0.3	1.0		µg/L	1	9/22/2010 6:08:00 PM
2-Hexanone	U	0.3	1.0		µg/L	1	9/22/2010 6:08:00 PM
4-Chlorotoluene	U	0.3	1.0		µg/L	1	9/22/2010 6:08:00 PM
4-Isopropyltoluene	U	0.3	1.0		µg/L	1	9/22/2010 6:08:00 PM
4-Methyl-2-pentanone	U	0.3	1.0		µg/L	1	9/22/2010 6:08:00 PM
Acetone	U	0.3	1.0		µg/L	1	9/22/2010 6:08:00 PM
Benzene	45	0.3	1.0		µg/L	1	9/22/2010 6:08:00 PM
Bromobenzene	U	0.3	1.0		µg/L	1	9/22/2010 6:08:00 PM
Bromochloromethane	U	0.4	1.0		µg/L	1	9/22/2010 6:08:00 PM

American Analytical Laboratories, LLC., 56 Toledo Street, Farmingdale, NY, Zip - 11735
 Tel - 6314546100 Fax - 6314548027 www.American-Analytical.com



Qualifiers:	B Analyte detected in the associated Method Blank	C Calibration %RSD/%D exceeded for non-CCC analytes
	E Value above quantitation range	H Holding times for preparation or analysis exceeded
	J Analyte detected below quantitation limits	LOD Limit of Detection
	LOQ Limit of Quantitation	P >40% diff for detected conc between the two GC columns
	S Spike Recovery outside accepted recovery limits	U Indicates the compound was analyzed but not detected.

ELAP ID : 11418

CLIENT: Leggette Brashears & Graham Inc.
 Lab Order: 1009141
 Project: Rowe Industries; Sag Harbor
 Lab ID: 1009141-08A

Client Sample ID: MW-98-04 MS
 Collection Date: 9/16/2010 12:10:00 PM
 Matrix: LIQUID

Certificate of Results

Analyses	Sample Result	LOD	LOQ	Qual	Units	DF	Date/Time Analyzed
VOC			SW8260B			Analyst: LA	
Bromodichloromethane	46	0.3	1.0		µg/L	1	9/22/2010 6:08:00 PM
Bromoform	41	0.3	1.0		µg/L	1	9/22/2010 6:08:00 PM
Bromomethane	41	0.3	1.0		µg/L	1	9/22/2010 6:08:00 PM
Carbon disulfide	U	0.3	1.0		µg/L	1	9/22/2010 6:08:00 PM
Carbon tetrachloride	47	0.3	1.0		µg/L	1	9/22/2010 6:08:00 PM
Chlorobenzene	42	0.3	1.0		µg/L	1	9/22/2010 6:08:00 PM
Chloroethane	70	0.4	1.0		µg/L	1	9/22/2010 6:08:00 PM
Chloroform	45	0.3	1.0		µg/L	1	9/22/2010 6:08:00 PM
Chloromethane	51	0.3	1.0		µg/L	1	9/22/2010 6:08:00 PM
cis-1,2-Dichloroethene	U	0.3	1.0		µg/L	1	9/22/2010 6:08:00 PM
cis-1,3-Dichloropropene	U	0.3	1.0		µg/L	1	9/22/2010 6:08:00 PM
Dibromochloromethane	41	0.3	1.0		µg/L	1	9/22/2010 6:08:00 PM
Dibromomethane	U	0.3	1.0		µg/L	1	9/22/2010 6:08:00 PM
Dichlorodifluoromethane	U	0.3	1.0		µg/L	1	9/22/2010 6:08:00 PM
Ethylbenzene	44	0.3	1.0		µg/L	1	9/22/2010 6:08:00 PM
Hexachlorobutadiene	U	0.3	1.0		µg/L	1	9/22/2010 6:08:00 PM
Isopropylbenzene	U	0.3	1.0		µg/L	1	9/22/2010 6:08:00 PM
m,p-Xylene	U	0.3	2.0		µg/L	1	9/22/2010 6:08:00 PM
Methyl tert-butyl ether	U	0.3	1.0		µg/L	1	9/22/2010 6:08:00 PM
Methylene chloride	U	0.3	1.0		µg/L	1	9/22/2010 6:08:00 PM
Naphthalene	U	0.3	1.0		µg/L	1	9/22/2010 6:08:00 PM
n-Butylbenzene	U	0.3	1.0		µg/L	1	9/22/2010 6:08:00 PM
n-Propylbenzene	U	0.3	1.0		µg/L	1	9/22/2010 6:08:00 PM
o-Xylene	U	0.3	1.0		µg/L	1	9/22/2010 6:08:00 PM
sec-Butylbenzene	U	0.3	1.0		µg/L	1	9/22/2010 6:08:00 PM
Styrene	U	0.3	1.0		µg/L	1	9/22/2010 6:08:00 PM
tert-Butylbenzene	U	0.3	1.0		µg/L	1	9/22/2010 6:08:00 PM
Tetrachloroethene	42	0.3	1.0		µg/L	1	9/22/2010 6:08:00 PM
Toluene	45	0.3	1.0		µg/L	1	9/22/2010 6:08:00 PM
trans-1,2-Dichloroethene	44	0.3	1.0		µg/L	1	9/22/2010 6:08:00 PM
trans-1,3-Dichloropropene	40	0.3	1.0		µg/L	1	9/22/2010 6:08:00 PM
Trichloroethene	43	0.3	1.0		µg/L	1	9/22/2010 6:08:00 PM
Trichlorofluoromethane	52	0.3	1.0		µg/L	1	9/22/2010 6:08:00 PM

American Analytical Laboratories, LLC., 56 Toledo Street, Farmingdale, NY, Zip - 11735
 Tel - 6314546100 Fax - 6314548027 www.American-Analytical.com



Qualifiers:	B	Analyte detected in the associated Method Blank	C	Calibration %RSD/%D exceeded for non-CCC analytes
	E	Value above quantitation range	H	Holding times for preparation or analysis exceeded
	J	Analyte detected below quantitation limits	LOD	Limit of Detection
	LOQ	Limit of Quantitation	P	>40% diff for detected conc between the two GC columns
	S	Spike Recovery outside accepted recovery limits	U	Indicates the compound was analyzed but not detected.

American Analytical Laboratories, LLC.

Date: 24-Sep-10

ELAP ID : 11418

CLIENT: Leggette Brashears & Graham Inc.
Lab Order: 1009141
Project: Rowe Industries; Sag Harbor
Lab ID: 1009141-08A

Client Sample ID: MW-98-04 MS
Collection Date: 9/16/2010 12:10:00 PM
Matrix: LIQUID

Certificate of Results

Analyses	Sample Result	LOD	LOQ	Qual	Units	DF	Date/Time Analyzed
VOC			SW8260B				Analyst: LA
Vinyl acetate	U	0.3	1.0		µg/L	1	9/22/2010 6:08:00 PM
Vinyl chloride	53	0.3	1.0		µg/L	1	9/22/2010 6:08:00 PM
Surr: 4-Bromofluorobenzene	100	0	60-130		%REC	1	9/22/2010 6:08:00 PM
Surr: Dibromofluoromethane	100	0	63-127		%REC	1	9/22/2010 6:08:00 PM
Surr: Toluene-d8	103	0	61-128		%REC	1	9/22/2010 6:08:00 PM

American Analytical Laboratories, LLC., 56 Toledo Street, Farmingdale, NY, Zip - 11735
 Tel - 6314546100 Fax - 6314548027 www.American-Analytical.com



Qualifiers:	B	Analyte detected in the associated Method Blank	C	Calibration %RSD/%D exceeded for non-CCC analytes
	E	Value above quantitation range	H	Holding times for preparation or analysis exceeded
	J	Analyte detected below quantitation limits	LOD	Limit of Detection
	LOQ	Limit of Quantitation	P	>40% diff for detected conc between the two GC columns
	S	Spike Recovery outside accepted recovery limits	U	Indicates the compound was analyzed but not detected.

American Analytical Laboratories, LLC.

Date: 24-Sep-10

ELAP ID : 11418

CLIENT: Leggette Brashears & Graham Inc.
 Lab Order: 1009141
 Project: Rowe Industries; Sag Harbor
 Lab ID: 1009141-09A

Client Sample ID: MW-98-04 MSD
 Collection Date: 9/16/2010 12:10:00 PM
 Matrix: LIQUID

Certificate of Results

Analyses	Sample Result	LOD	LOQ	Qual	Units	DF	Date/Time Analyzed
VOC			SW8260B				Analyst: LA
1,1,1,2-Tetrachloroethane	U	0.3	1.0		µg/L	1	9/22/2010 6:33:00 PM
1,1,1-Trichloroethane	46	0.3	1.0		µg/L	1	9/22/2010 6:33:00 PM
1,1,2,2-Tetrachloroethane	41	0.3	1.0		µg/L	1	9/22/2010 6:33:00 PM
1,1,2-Trichloro-1,2,2-trifluoroethane	U	0.3	1.0		µg/L	1	9/22/2010 6:33:00 PM
1,1,2-Trichloroethane	45	0.3	1.0		µg/L	1	9/22/2010 6:33:00 PM
1,1-Dichloroethane	46	0.3	1.0		µg/L	1	9/22/2010 6:33:00 PM
1,1-Dichloroethene	48	0.3	1.0		µg/L	1	9/22/2010 6:33:00 PM
1,1-Dichloropropene	U	0.3	1.0		µg/L	1	9/22/2010 6:33:00 PM
1,2,3-Trichlorobenzene	U	0.3	1.0		µg/L	1	9/22/2010 6:33:00 PM
1,2,3-Trichloropropane	U	0.4	1.0		µg/L	1	9/22/2010 6:33:00 PM
1,2,4-Trichlorobenzene	U	0.3	1.0		µg/L	1	9/22/2010 6:33:00 PM
1,2,4-Trimethylbenzene	U	0.3	1.0		µg/L	1	9/22/2010 6:33:00 PM
1,2-Dibromo-3-chloropropane	U	0.4	1.0		µg/L	1	9/22/2010 6:33:00 PM
1,2-Dibromoethane	U	0.3	1.0		µg/L	1	9/22/2010 6:33:00 PM
1,2-Dichlorobenzene	41	0.3	1.0		µg/L	1	9/22/2010 6:33:00 PM
1,2-Dichloroethane	46	0.3	1.0		µg/L	1	9/22/2010 6:33:00 PM
1,2-Dichloropropane	44	0.3	1.0		µg/L	1	9/22/2010 6:33:00 PM
1,3,5-Trimethylbenzene	U	0.3	1.0		µg/L	1	9/22/2010 6:33:00 PM
1,3-Dichlorobenzene	41	0.3	1.0		µg/L	1	9/22/2010 6:33:00 PM
1,3-dichloropropane	U	0.3	1.0		µg/L	1	9/22/2010 6:33:00 PM
1,4-Dichlorobenzene	40	0.3	1.0		µg/L	1	9/22/2010 6:33:00 PM
2,2-Dichloropropane	U	0.3	1.0		µg/L	1	9/22/2010 6:33:00 PM
2-Butanone	U	0.3	1.0		µg/L	1	9/22/2010 6:33:00 PM
2-Chloroethyl vinyl ether	U	0.3	1.0		µg/L	1	9/22/2010 6:33:00 PM
2-Chlorotoluene	U	0.3	1.0		µg/L	1	9/22/2010 6:33:00 PM
2-Hexanone	U	0.3	1.0		µg/L	1	9/22/2010 6:33:00 PM
4-Chlorotoluene	U	0.3	1.0		µg/L	1	9/22/2010 6:33:00 PM
4-Isopropyltoluene	U	0.3	1.0		µg/L	1	9/22/2010 6:33:00 PM
4-Methyl-2-pentanone	U	0.3	1.0		µg/L	1	9/22/2010 6:33:00 PM
Acetone	U	0.3	1.0		µg/L	1	9/22/2010 6:33:00 PM
Benzene	46	0.3	1.0		µg/L	1	9/22/2010 6:33:00 PM
Bromobenzene	U	0.3	1.0		µg/L	1	9/22/2010 6:33:00 PM
Bromochloromethane	U	0.4	1.0		µg/L	1	9/22/2010 6:33:00 PM

American Analytical Laboratories, LLC., 56 Toledo Street, Farmingdale, NY, Zip - 11735

Tel - 6314546100 Fax - 6314548027 www.American-Analytical.com



Qualifiers:	B	Analyte detected in the associated Method Blank	C	Calibration %RSD/%D exceeded for non-CCC analytes
	E	Value above quantitation range	H	Holding times for preparation or analysis exceeded
	J	Analyte detected below quantitation limits	LOD	Limit of Detection
	LOQ	Limit of Quantitation	P	>40% diff for detected conc between the two GC columns
	S	Spike Recovery outside accepted recovery limits	U	Indicates the compound was analyzed but not detected.

ELAP ID : 11418

CLIENT: Leggette Brashears & Graham Inc.
 Lab Order: 1009141
 Project: Rowe Industries; Sag Harbor
 Lab ID: 1009141-09A

Client Sample ID: MW-98-04 MSD
 Collection Date: 9/16/2010 12:10:00 PM
 Matrix: LIQUID

Certificate of Results

Analyses	Sample Result	LOD	LOQ	Qual	Units	DF	Date/Time Analyzed
VOC			SW8260B			Analyst: LA	
Bromodichloromethane	44	0.3	1.0		µg/L	1	9/22/2010 6:33:00 PM
Bromoform	41	0.3	1.0		µg/L	1	9/22/2010 6:33:00 PM
Bromomethane	41	0.3	1.0		µg/L	1	9/22/2010 6:33:00 PM
Carbon disulfide	U	0.3	1.0		µg/L	1	9/22/2010 6:33:00 PM
Carbon tetrachloride	45	0.3	1.0		µg/L	1	9/22/2010 6:33:00 PM
Chlorobenzene	42	0.3	1.0		µg/L	1	9/22/2010 6:33:00 PM
Chloroethane	69	0.4	1.0		µg/L	1	9/22/2010 6:33:00 PM
Chloroform	44	0.3	1.0		µg/L	1	9/22/2010 6:33:00 PM
Chloromethane	52	0.3	1.0		µg/L	1	9/22/2010 6:33:00 PM
cis-1,2-Dichloroethene	U	0.3	1.0		µg/L	1	9/22/2010 6:33:00 PM
cis-1,3-Dichloropropene	U	0.3	1.0		µg/L	1	9/22/2010 6:33:00 PM
Dibromochloromethane	41	0.3	1.0		µg/L	1	9/22/2010 6:33:00 PM
Dibromomethane	U	0.3	1.0		µg/L	1	9/22/2010 6:33:00 PM
Dichlorodifluoromethane	U	0.3	1.0		µg/L	1	9/22/2010 6:33:00 PM
Ethylbenzene	43	0.3	1.0		µg/L	1	9/22/2010 6:33:00 PM
Hexachlorobutadiene	U	0.3	1.0		µg/L	1	9/22/2010 6:33:00 PM
Isopropylbenzene	U	0.3	1.0		µg/L	1	9/22/2010 6:33:00 PM
m,p-Xylene	U	0.3	2.0		µg/L	1	9/22/2010 6:33:00 PM
Methyl tert-butyl ether	U	0.3	1.0		µg/L	1	9/22/2010 6:33:00 PM
Methylene chloride	U	0.3	1.0		µg/L	1	9/22/2010 6:33:00 PM
Naphthalene	U	0.3	1.0		µg/L	1	9/22/2010 6:33:00 PM
n-Butylbenzene	U	0.3	1.0		µg/L	1	9/22/2010 6:33:00 PM
n-Propylbenzene	U	0.3	1.0		µg/L	1	9/22/2010 6:33:00 PM
o-Xylene	U	0.3	1.0		µg/L	1	9/22/2010 6:33:00 PM
sec-Butylbenzene	U	0.3	1.0		µg/L	1	9/22/2010 6:33:00 PM
Styrene	U	0.3	1.0		µg/L	1	9/22/2010 6:33:00 PM
tert-Butylbenzene	U	0.3	1.0		µg/L	1	9/22/2010 6:33:00 PM
Tetrachloroethene	43	0.3	1.0		µg/L	1	9/22/2010 6:33:00 PM
Toluene	46	0.3	1.0		µg/L	1	9/22/2010 6:33:00 PM
trans-1,2-Dichloroethene	44	0.3	1.0		µg/L	1	9/22/2010 6:33:00 PM
trans-1,3-Dichloropropene	42	0.3	1.0		µg/L	1	9/22/2010 6:33:00 PM
Trichloroethene	44	0.3	1.0		µg/L	1	9/22/2010 6:33:00 PM
Trichlorofluoromethane	54	0.3	1.0		µg/L	1	9/22/2010 6:33:00 PM

American Analytical Laboratories, LLC., 56 Toledo Street, Farmingdale, NY, Zip - 11735
 Tel - 6314546100 Fax - 6314548027 www.American-Analytical.com



Qualifiers:	B	Analyte detected in the associated Method Blank	C	Calibration %RSD/%D exceeded for non-CCC analytes
	E	Value above quantitation range	H	Holding times for preparation or analysis exceeded
	J	Analyte detected below quantitation limits	LOD	Limit of Detection
	LOQ	Limit of Quantitation	P	>40% diff for detected conc between the two GC columns
	S	Spike Recovery outside accepted recovery limits	U	Indicates the compound was analyzed but not detected.

American Analytical Laboratories, LLC.

Date: 24-Sep-10

ELAP ID : 11418

CLIENT: Leggette Brashears & Graham Inc.
Lab Order: 1009141
Project: Rowe Industries; Sag Harbor
Lab ID: 1009141-09A

Client Sample ID: MW-98-04 MSD
Collection Date: 9/16/2010 12:10:00 PM
Matrix: LIQUID

Certificate of Results

Analyses	Sample Result	LOD	LOQ	Qual	Units	DF	Date/Time Analyzed
VOC							
							Analyst: LA
Vinyl acetate	U	0.3	1.0		µg/L	1	9/22/2010 6:33:00 PM
Vinyl chloride	53	0.3	1.0		µg/L	1	9/22/2010 6:33:00 PM
Surr: 4-Bromofluorobenzene	99.3	0	60-130		%REC	1	9/22/2010 6:33:00 PM
Surr: Dibromofluoromethane	107	0	63-127		%REC	1	9/22/2010 6:33:00 PM
Surr: Toluene-d8	105	0	61-128		%REC	1	9/22/2010 6:33:00 PM

American Analytical Laboratories, LLC., 56 Toledo Street, Farmingdale, NY, Zip - 11735
 Tel - 6314546100 Fax - 6314548027 www.American-Analytical.com



Qualifiers:	B	Analyte detected in the associated Method Blank	C	Calibration %RSD/%D exceeded for non-CCC analytes
	E	Value above quantitation range	H	Holding times for preparation or analysis exceeded
	J	Analyte detected below quantitation limits	LOD	Limit of Detection
	LOQ	Limit of Quantitation	P	>40% diff for detected conc between the two GC columns
	S	Spike Recovery outside accepted recovery limits	U	Indicates the compound was analyzed but not detected.

ELAP ID : 11418

CLIENT: Leggette Brashears & Graham Inc.
 Lab Order: 1009141
 Project: Rowe Industries; Sag Harbor
 Lab ID: 1009141-10A

Client Sample ID: MW-48 B
 Collection Date: 9/16/2010 2:05:00 PM
 Matrix: LIQUID

Certificate of Results

Analyses	Sample Result	LOD	LOQ	Qual	Units	DF	Date/Time Analyzed
VOC			SW8260B			Analyst: LA	
1,1,1,2-Tetrachloroethane	U	0.3	1.0		µg/L	1	9/22/2010 6:59:00 PM
1,1,1-Trichloroethane	U	0.3	1.0		µg/L	1	9/22/2010 6:59:00 PM
1,1,2,2-Tetrachloroethane	U	0.3	1.0		µg/L	1	9/22/2010 6:59:00 PM
1,1,2-Trichloro-1,2,2-trifluoroethane	U	0.3	1.0		µg/L	1	9/22/2010 6:59:00 PM
1,1,2-Trichloroethane	U	0.3	1.0		µg/L	1	9/22/2010 6:59:00 PM
1,1-Dichloroethane	U	0.3	1.0		µg/L	1	9/22/2010 6:59:00 PM
1,1-Dichloroethene	U	0.3	1.0		µg/L	1	9/22/2010 6:59:00 PM
1,1-Dichloropropene	U	0.3	1.0		µg/L	1	9/22/2010 6:59:00 PM
1,2,3-Trichlorobenzene	U	0.3	1.0		µg/L	1	9/22/2010 6:59:00 PM
1,2,3-Trichloropropane	U	0.4	1.0		µg/L	1	9/22/2010 6:59:00 PM
1,2,4-Trichlorobenzene	U	0.3	1.0		µg/L	1	9/22/2010 6:59:00 PM
1,2,4-Trimethylbenzene	U	0.3	1.0		µg/L	1	9/22/2010 6:59:00 PM
1,2-Dibromo-3-chloropropane	U	0.4	1.0		µg/L	1	9/22/2010 6:59:00 PM
1,2-Dibromoethane	U	0.3	1.0		µg/L	1	9/22/2010 6:59:00 PM
1,2-Dichlorobenzene	U	0.3	1.0		µg/L	1	9/22/2010 6:59:00 PM
1,2-Dichloroethane	U	0.3	1.0		µg/L	1	9/22/2010 6:59:00 PM
1,2-Dichloropropane	U	0.3	1.0		µg/L	1	9/22/2010 6:59:00 PM
1,3,5-Trimethylbenzene	U	0.3	1.0		µg/L	1	9/22/2010 6:59:00 PM
1,3-Dichlorobenzene	U	0.3	1.0		µg/L	1	9/22/2010 6:59:00 PM
1,3-dichloropropane	U	0.3	1.0		µg/L	1	9/22/2010 6:59:00 PM
1,4-Dichlorobenzene	U	0.3	1.0		µg/L	1	9/22/2010 6:59:00 PM
2,2-Dichloropropane	U	0.3	1.0		µg/L	1	9/22/2010 6:59:00 PM
2-Butanone	U	0.3	1.0		µg/L	1	9/22/2010 6:59:00 PM
2-Chloroethyl vinyl ether	U	0.3	1.0		µg/L	1	9/22/2010 6:59:00 PM
2-Chlorotoluene	U	0.3	1.0		µg/L	1	9/22/2010 6:59:00 PM
2-Hexanone	U	0.3	1.0		µg/L	1	9/22/2010 6:59:00 PM
4-Chlorotoluene	U	0.3	1.0		µg/L	1	9/22/2010 6:59:00 PM
4-Isopropyltoluene	U	0.3	1.0		µg/L	1	9/22/2010 6:59:00 PM
4-Methyl-2-pentanone	U	0.3	1.0		µg/L	1	9/22/2010 6:59:00 PM
Acetone	U	0.3	1.0		µg/L	1	9/22/2010 6:59:00 PM
Benzene	U	0.3	1.0		µg/L	1	9/22/2010 6:59:00 PM
Bromobenzene	U	0.3	1.0		µg/L	1	9/22/2010 6:59:00 PM
Bromochloromethane	U	0.4	1.0		µg/L	1	9/22/2010 6:59:00 PM

American Analytical Laboratories, LLC., 56 Toledo Street, Farmingdale, NY, Zip - 11735
 Tel - 6314546100 Fax - 6314548027 www.American-Analytical.com



Qualifiers:	B Analyte detected in the associated Method Blank	C Calibration %RSD/%D exceeded for non-CCC analytes
	E Value above quantitation range	H Holding times for preparation or analysis exceeded
	J Analyte detected below quantitation limits	LOD Limit of Detection
	LOQ Limit of Quantitation	P >40% diff for detected conc between the two GC columns
	S Spike Recovery outside accepted recovery limits	U Indicates the compound was analyzed but not detected.

ELAP ID : 11418

CLIENT: Leggette Brashears & Graham Inc.
 Lab Order: 1009141
 Project: Rowe Industries; Sag Harbor
 Lab ID: 1009141-10A

Client Sample ID: MW-48 B
 Collection Date: 9/16/2010 2:05:00 PM
 Matrix: LIQUID

Certificate of Results

Analyses	Sample Result	LOD	LOQ	Qual	Units	DF	Date/Time Analyzed
VOC			SW8260B			Analyst: LA	
Bromodichloromethane	U	0.3	1.0		µg/L	1	9/22/2010 6:59:00 PM
Bromoform	U	0.3	1.0		µg/L	1	9/22/2010 6:59:00 PM
Bromomethane	U	0.3	1.0		µg/L	1	9/22/2010 6:59:00 PM
Carbon disulfide	U	0.3	1.0		µg/L	1	9/22/2010 6:59:00 PM
Carbon tetrachloride	U	0.3	1.0		µg/L	1	9/22/2010 6:59:00 PM
Chlorobenzene	U	0.3	1.0		µg/L	1	9/22/2010 6:59:00 PM
Chloroethane	U	0.4	1.0		µg/L	1	9/22/2010 6:59:00 PM
Chloroform	U	0.3	1.0		µg/L	1	9/22/2010 6:59:00 PM
Chloromethane	U	0.3	1.0		µg/L	1	9/22/2010 6:59:00 PM
cis-1,2-Dichloroethene	U	0.3	1.0		µg/L	1	9/22/2010 6:59:00 PM
cis-1,3-Dichloropropene	U	0.3	1.0		µg/L	1	9/22/2010 6:59:00 PM
Dibromochloromethane	U	0.3	1.0		µg/L	1	9/22/2010 6:59:00 PM
Dibromomethane	U	0.3	1.0		µg/L	1	9/22/2010 6:59:00 PM
Dichlorodifluoromethane	U	0.3	1.0		µg/L	1	9/22/2010 6:59:00 PM
Ethylbenzene	U	0.3	1.0		µg/L	1	9/22/2010 6:59:00 PM
Hexachlorobutadiene	U	0.3	1.0		µg/L	1	9/22/2010 6:59:00 PM
Isopropylbenzene	U	0.3	1.0		µg/L	1	9/22/2010 6:59:00 PM
m,p-Xylene	U	0.3	2.0		µg/L	1	9/22/2010 6:59:00 PM
Methyl tert-butyl ether	U	0.3	1.0		µg/L	1	9/22/2010 6:59:00 PM
Methylene chloride	U	0.3	1.0		µg/L	1	9/22/2010 6:59:00 PM
Naphthalene	U	0.3	1.0		µg/L	1	9/22/2010 6:59:00 PM
n-Butylbenzene	U	0.3	1.0		µg/L	1	9/22/2010 6:59:00 PM
n-Propylbenzene	U	0.3	1.0		µg/L	1	9/22/2010 6:59:00 PM
o-Xylene	U	0.3	1.0		µg/L	1	9/22/2010 6:59:00 PM
sec-Butylbenzene	U	0.3	1.0		µg/L	1	9/22/2010 6:59:00 PM
Styrene	U	0.3	1.0		µg/L	1	9/22/2010 6:59:00 PM
tert-Butylbenzene	U	0.3	1.0		µg/L	1	9/22/2010 6:59:00 PM
Tetrachloroethene	U	0.3	1.0		µg/L	1	9/22/2010 6:59:00 PM
Toluene	U	0.3	1.0		µg/L	1	9/22/2010 6:59:00 PM
trans-1,2-Dichloroethene	U	0.3	1.0		µg/L	1	9/22/2010 6:59:00 PM
trans-1,3-Dichloropropene	U	0.3	1.0		µg/L	1	9/22/2010 6:59:00 PM
Trichloroethene	U	0.3	1.0		µg/L	1	9/22/2010 6:59:00 PM
Trichlorofluoromethane	U	0.3	1.0		µg/L	1	9/22/2010 6:59:00 PM

American Analytical Laboratories, LLC., 56 Toledo Street, Farmingdale, NY, Zip - 11735
 Tel - 6314546100 Fax - 6314548027 www.American-Analytical.com



Qualifiers:	B	Analyte detected in the associated Method Blank	C	Calibration %RSD/%D exceeded for non-CCC analytes
	E	Value above quantitation range	H	Holding times for preparation or analysis exceeded
	J	Analyte detected below quantitation limits	LOD	Limit of Detection
	LOQ	Limit of Quantitation	P	>40% diff for detected conc between the two GC columns
	S	Spike Recovery outside accepted recovery limits	U	Indicates the compound was analyzed but not detected.

ELAP ID : 11418

CLIENT: Leggette Brashears & Graham Inc.
 Lab Order: 1009141
 Project: Rowe Industries; Sag Harbor
 Lab ID: 1009141-10A

Client Sample ID: MW-48 B
 Collection Date: 9/16/2010 2:05:00 PM
 Matrix: LIQUID

Certificate of Results

Analyses	Sample Result	LOD	LOQ	Qual	Units	DF	Date/Time Analyzed
VOC							
			SW8260B				Analyst: LA
Vinyl acetate	U	0.3	1.0		µg/L	1	9/22/2010 6:59:00 PM
Vinyl chloride	U	0.3	1.0		µg/L	1	9/22/2010 6:59:00 PM
Surr: 4-Bromofluorobenzene	99.4	0	60-130		%REC	1	9/22/2010 6:59:00 PM
Surr: Dibromofluoromethane	102	0	63-127		%REC	1	9/22/2010 6:59:00 PM
Surr: Toluene-d8	102	0	61-128		%REC	1	9/22/2010 6:59:00 PM

American Analytical Laboratories, LLC., 56 Toledo Street, Farmingdale, NY, Zip - 11735
 Tel - 6314546100 Fax - 6314548027 www.American-Analytical.com



Qualifiers:	B	Analyte detected in the associated Method Blank	C	Calibration %RSD/%D exceeded for non-CCC analytes
	E	Value above quantitation range	H	Holding times for preparation or analysis exceeded
	J	Analyte detected below quantitation limits	LOD	Limit of Detection
	LOQ	Limit of Quantitation	P	>40% diff for detected conc between the two GC columns
	S	Spike Recovery outside accepted recovery limits	U	Indicates the compound was analyzed but not detected.

American Analytical Laboratories, LLC.

Date: 24-Sep-10

ELAP ID : 11418

CLIENT: Leggette Brashears & Graham Inc.
 Lab Order: 1009141
 Project: Rowe Industries; Sag Harbor
 Lab ID: 1009141-11A

Client Sample ID: MW-48 A
 Collection Date: 9/16/2010 2:25:00 PM
 Matrix: LIQUID

Certificate of Results

Analyses	Sample Result	LOD	LOQ	Qual	Units	DF	Date/Time Analyzed
VOC			SW8260B			Analyst: LA	
1,1,1,2-Tetrachloroethane	U	0.3	1.0		µg/L	1	9/22/2010 9:55:00 PM
1,1,1-Trichloroethane	U	0.3	1.0		µg/L	1	9/22/2010 9:55:00 PM
1,1,2,2-Tetrachloroethane	U	0.3	1.0		µg/L	1	9/22/2010 9:55:00 PM
1,1,2-Trichloro-1,2,2-trifluoroethane	U	0.3	1.0		µg/L	1	9/22/2010 9:55:00 PM
1,1,2-Trichloroethane	U	0.3	1.0		µg/L	1	9/22/2010 9:55:00 PM
1,1-Dichloroethane	U	0.3	1.0		µg/L	1	9/22/2010 9:55:00 PM
1,1-Dichloroethene	U	0.3	1.0		µg/L	1	9/22/2010 9:55:00 PM
1,1-Dichloropropene	U	0.3	1.0		µg/L	1	9/22/2010 9:55:00 PM
1,2,3-Trichlorobenzene	U	0.3	1.0		µg/L	1	9/22/2010 9:55:00 PM
1,2,3-Trichloropropane	U	0.4	1.0		µg/L	1	9/22/2010 9:55:00 PM
1,2,4-Trichlorobenzene	U	0.3	1.0		µg/L	1	9/22/2010 9:55:00 PM
1,2,4-Trimethylbenzene	U	0.3	1.0		µg/L	1	9/22/2010 9:55:00 PM
1,2-Dibromo-3-chloropropane	U	0.4	1.0		µg/L	1	9/22/2010 9:55:00 PM
1,2-Dibromoethane	U	0.3	1.0		µg/L	1	9/22/2010 9:55:00 PM
1,2-Dichlorobenzene	U	0.3	1.0		µg/L	1	9/22/2010 9:55:00 PM
1,2-Dichloroethane	U	0.3	1.0		µg/L	1	9/22/2010 9:55:00 PM
1,2-Dichloropropane	U	0.3	1.0		µg/L	1	9/22/2010 9:55:00 PM
1,3,5-Trimethylbenzene	U	0.3	1.0		µg/L	1	9/22/2010 9:55:00 PM
1,3-Dichlorobenzene	U	0.3	1.0		µg/L	1	9/22/2010 9:55:00 PM
1,3-dichloropropane	U	0.3	1.0		µg/L	1	9/22/2010 9:55:00 PM
1,4-Dichlorobenzene	U	0.3	1.0		µg/L	1	9/22/2010 9:55:00 PM
2,2-Dichloropropane	U	0.3	1.0		µg/L	1	9/22/2010 9:55:00 PM
2-Butanone	U	0.3	1.0		µg/L	1	9/22/2010 9:55:00 PM
2-Chloroethyl vinyl ether	U	0.3	1.0		µg/L	1	9/22/2010 9:55:00 PM
2-Chlorotoluene	U	0.3	1.0		µg/L	1	9/22/2010 9:55:00 PM
2-Hexanone	U	0.3	1.0		µg/L	1	9/22/2010 9:55:00 PM
4-Chlorotoluene	U	0.3	1.0		µg/L	1	9/22/2010 9:55:00 PM
4-Isopropyltoluene	U	0.3	1.0		µg/L	1	9/22/2010 9:55:00 PM
4-Methyl-2-pentanone	U	0.3	1.0		µg/L	1	9/22/2010 9:55:00 PM
Acetone	U	0.3	1.0		µg/L	1	9/22/2010 9:55:00 PM
Benzene	U	0.3	1.0		µg/L	1	9/22/2010 9:55:00 PM
Bromobenzene	U	0.3	1.0		µg/L	1	9/22/2010 9:55:00 PM
Bromochloromethane	U	0.4	1.0		µg/L	1	9/22/2010 9:55:00 PM

American Analytical Laboratories, LLC., 56 Toledo Street, Farmingdale, NY, Zip - 11735

Tel - 6314546100 Fax - 6314548027 www.American-Analytical.com



Qualifiers:	B	Analyte detected in the associated Method Blank	C	Calibration %RSD/%D exceeded for non-CCC analytes
	E	Value above quantitation range	H	Holding times for preparation or analysis exceeded
	J	Analyte detected below quantitation limits	LOD	Limit of Detection
	LOQ	Limit of Quantitation	P	>40% diff for detected conc between the two GC columns
	S	Spike Recovery outside accepted recovery limits	U	Indicates the compound was analyzed but not detected.

American Analytical Laboratories, LLC.

Date: 24-Sep-10

ELAP ID : 11418

CLIENT: Leggette Brashears & Graham Inc.
 Lab Order: 1009141
 Project: Rowe Industries; Sag Harbor
 Lab ID: 1009141-11A

Client Sample ID: MW-48 A
 Collection Date: 9/16/2010 2:25:00 PM
 Matrix: LIQUID

Certificate of Results

Analyses	Sample Result	LOD	LOQ	Qual	Units	DF	Date/Time Analyzed
VOC			SW8260B			Analyst: LA	
Bromodichloromethane	U	0.3	1.0		µg/L	1	9/22/2010 9:55:00 PM
Bromoform	U	0.3	1.0		µg/L	1	9/22/2010 9:55:00 PM
Bromomethane	U	0.3	1.0		µg/L	1	9/22/2010 9:55:00 PM
Carbon disulfide	U	0.3	1.0		µg/L	1	9/22/2010 9:55:00 PM
Carbon tetrachloride	U	0.3	1.0		µg/L	1	9/22/2010 9:55:00 PM
Chlorobenzene	U	0.3	1.0		µg/L	1	9/22/2010 9:55:00 PM
Chloroethane	U	0.4	1.0		µg/L	1	9/22/2010 9:55:00 PM
Chloroform	U	0.3	1.0		µg/L	1	9/22/2010 9:55:00 PM
Chloromethane	U	0.3	1.0		µg/L	1	9/22/2010 9:55:00 PM
cis-1,2-Dichloroethene	U	0.3	1.0		µg/L	1	9/22/2010 9:55:00 PM
cis-1,3-Dichloropropene	U	0.3	1.0		µg/L	1	9/22/2010 9:55:00 PM
Dibromochloromethane	U	0.3	1.0		µg/L	1	9/22/2010 9:55:00 PM
Dibromomethane	U	0.3	1.0		µg/L	1	9/22/2010 9:55:00 PM
Dichlorodifluoromethane	U	0.3	1.0		µg/L	1	9/22/2010 9:55:00 PM
Ethylbenzene	U	0.3	1.0		µg/L	1	9/22/2010 9:55:00 PM
Hexachlorobutadiene	U	0.3	1.0		µg/L	1	9/22/2010 9:55:00 PM
Isopropylbenzene	U	0.3	1.0		µg/L	1	9/22/2010 9:55:00 PM
m,p-Xylene	U	0.3	2.0		µg/L	1	9/22/2010 9:55:00 PM
Methyl tert-butyl ether	U	0.3	1.0		µg/L	1	9/22/2010 9:55:00 PM
Methylene chloride	U	0.3	1.0		µg/L	1	9/22/2010 9:55:00 PM
Naphthalene	U	0.3	1.0		µg/L	1	9/22/2010 9:55:00 PM
n-Butylbenzene	U	0.3	1.0		µg/L	1	9/22/2010 9:55:00 PM
n-Propylbenzene	U	0.3	1.0		µg/L	1	9/22/2010 9:55:00 PM
o-Xylene	U	0.3	1.0		µg/L	1	9/22/2010 9:55:00 PM
sec-Butylbenzene	U	0.3	1.0		µg/L	1	9/22/2010 9:55:00 PM
Styrene	U	0.3	1.0		µg/L	1	9/22/2010 9:55:00 PM
tert-Butylbenzene	U	0.3	1.0		µg/L	1	9/22/2010 9:55:00 PM
Tetrachloroethene	U	0.3	1.0		µg/L	1	9/22/2010 9:55:00 PM
Toluene	U	0.3	1.0		µg/L	1	9/22/2010 9:55:00 PM
trans-1,2-Dichloroethene	U	0.3	1.0		µg/L	1	9/22/2010 9:55:00 PM
trans-1,3-Dichloropropene	U	0.3	1.0		µg/L	1	9/22/2010 9:55:00 PM
Trichloroethene	U	0.3	1.0		µg/L	1	9/22/2010 9:55:00 PM
Trichlorofluoromethane	U	0.3	1.0		µg/L	1	9/22/2010 9:55:00 PM

American Analytical Laboratories, LLC., 56 Toledo Street, Farmingdale, NY, Zip - 11735

Tel - 6314546100 Fax - 6314548027 www.American-Analytical.com



Qualifiers:	B Analyte detected in the associated Method Blank	C Calibration %RSD/%D exceeded for non-CCC analytes
	E Value above quantitation range	H Holding times for preparation or analysis exceeded
	J Analyte detected below quantitation limits	LOD Limit of Detection
	LOQ Limit of Quantitation	P >40% diff for detected conc between the two GC columns
	S Spike Recovery outside accepted recovery limits	U Indicates the compound was analyzed but not detected.

American Analytical Laboratories, LLC.

Date: 24-Sep-10

ELAP ID : 11418

CLIENT: Leggette Brashears & Graham Inc.
 Lab Order: 1009141
 Project: Rowe Industries; Sag Harbor
 Lab ID: 1009141-11A

Client Sample ID: MW-48 A
 Collection Date: 9/16/2010 2:25:00 PM
 Matrix: LIQUID

Certificate of Results

Analyses	Sample Result	LOD	LOQ	Qual	Units	DF	Date/Time Analyzed
VOC			SW8260B			Analyst: LA	
Vinyl acetate	U	0.3	1.0		µg/L	1	9/22/2010 9:55:00 PM
Vinyl chloride	U	0.3	1.0		µg/L	1	9/22/2010 9:55:00 PM
Surr: 4-Bromofluorobenzene	100	0	60-130		%REC	1	9/22/2010 9:55:00 PM
Surr: Dibromofluoromethane	99.0	0	63-127		%REC	1	9/22/2010 9:55:00 PM
Surr: Toluene-d8	103	0	61-128		%REC	1	9/22/2010 9:55:00 PM

American Analytical Laboratories, LLC., 56 Toledo Street, Farmingdale, NY, Zip - 11735
 Tel - 6314546100 Fax - 6314548027 www.American-Analytical.com



Qualifiers:	B	Analyte detected in the associated Method Blank	C	Calibration %RSD/%D exceeded for non-CCC analytes
	E	Value above quantitation range	H	Holding times for preparation or analysis exceeded
	J	Analyte detected below quantitation limits	LOD	Limit of Detection
	LOQ	Limit of Quantitation	P	>40% diff for detected conc between the two GC columns
	S	Spike Recovery outside accepted recovery limits	U	Indicates the compound was analyzed but not detected.

ELAP ID : 11418

CLIENT: Leggette Brashears & Graham Inc.
 Lab Order: 1009141
 Project: Rowe Industries; Sag Harbor
 Lab ID: 1009141-12A

Client Sample ID: MW-B1
 Collection Date: 9/16/2010 2:55:00 PM
 Matrix: LIQUID

Certificate of Results

Analyses	Sample Result	LOD	LOQ	Qual	Units	DF	Date/Time Analyzed
VOC			SW8260B			Analyst: LA	
1,1,1,2-Tetrachloroethane	U	0.3	1.0		µg/L	1	9/22/2010 10:21:00 PM
1,1,1-Trichloroethane	U	0.3	1.0		µg/L	1	9/22/2010 10:21:00 PM
1,1,2,2-Tetrachloroethane	U	0.3	1.0		µg/L	1	9/22/2010 10:21:00 PM
1,1,2-Trichloro-1,2,2-trifluoroethane	U	0.3	1.0		µg/L	1	9/22/2010 10:21:00 PM
1,1,2-Trichloroethane	U	0.3	1.0		µg/L	1	9/22/2010 10:21:00 PM
1,1-Dichloroethane	U	0.3	1.0		µg/L	1	9/22/2010 10:21:00 PM
1,1-Dichloroethene	U	0.3	1.0		µg/L	1	9/22/2010 10:21:00 PM
1,1-Dichloropropene	U	0.3	1.0		µg/L	1	9/22/2010 10:21:00 PM
1,2,3-Trichlorobenzene	U	0.3	1.0		µg/L	1	9/22/2010 10:21:00 PM
1,2,3-Trichloropropane	U	0.4	1.0		µg/L	1	9/22/2010 10:21:00 PM
1,2,4-Trichlorobenzene	U	0.3	1.0		µg/L	1	9/22/2010 10:21:00 PM
1,2,4-Trimethylbenzene	U	0.3	1.0		µg/L	1	9/22/2010 10:21:00 PM
1,2-Dibromo-3-chloropropane	U	0.4	1.0		µg/L	1	9/22/2010 10:21:00 PM
1,2-Dibromoethane	U	0.3	1.0		µg/L	1	9/22/2010 10:21:00 PM
1,2-Dichlorobenzene	U	0.3	1.0		µg/L	1	9/22/2010 10:21:00 PM
1,2-Dichloroethane	U	0.3	1.0		µg/L	1	9/22/2010 10:21:00 PM
1,2-Dichloropropane	U	0.3	1.0		µg/L	1	9/22/2010 10:21:00 PM
1,3,5-Trimethylbenzene	U	0.3	1.0		µg/L	1	9/22/2010 10:21:00 PM
1,3-Dichlorobenzene	U	0.3	1.0		µg/L	1	9/22/2010 10:21:00 PM
1,3-dichloropropane	U	0.3	1.0		µg/L	1	9/22/2010 10:21:00 PM
1,4-Dichlorobenzene	U	0.3	1.0		µg/L	1	9/22/2010 10:21:00 PM
2,2-Dichloropropane	U	0.3	1.0		µg/L	1	9/22/2010 10:21:00 PM
2-Butanone	U	0.3	1.0		µg/L	1	9/22/2010 10:21:00 PM
2-Chloroethyl vinyl ether	U	0.3	1.0		µg/L	1	9/22/2010 10:21:00 PM
2-Chlorotoluene	U	0.3	1.0		µg/L	1	9/22/2010 10:21:00 PM
2-Hexanone	U	0.3	1.0		µg/L	1	9/22/2010 10:21:00 PM
4-Chlorotoluene	U	0.3	1.0		µg/L	1	9/22/2010 10:21:00 PM
4-Isopropyltoluene	U	0.3	1.0		µg/L	1	9/22/2010 10:21:00 PM
4-Methyl-2-pentanone	U	0.3	1.0		µg/L	1	9/22/2010 10:21:00 PM
Acetone	U	0.3	1.0		µg/L	1	9/22/2010 10:21:00 PM
Benzene	U	0.3	1.0		µg/L	1	9/22/2010 10:21:00 PM
Bromobenzene	U	0.3	1.0		µg/L	1	9/22/2010 10:21:00 PM
Bromochloromethane	U	0.4	1.0		µg/L	1	9/22/2010 10:21:00 PM

American Analytical Laboratories, LLC., 56 Toledo Street, Farmingdale, NY, Zip - 11735
 Tel - 6314546100 Fax - 6314548027 www.American-Analytical.com



Qualifiers:	B	Analyte detected in the associated Method Blank	C	Calibration %RSD/%D exceeded for non-CCC analytes
	E	Value above quantitation range	H	Holding times for preparation or analysis exceeded
	J	Analyte detected below quantitation limits	LOD	Limit of Detection
	LOQ	Limit of Quantitation	P	>40% diff for detected conc between the two GC columns
	S	Spike Recovery outside accepted recovery limits	U	Indicates the compound was analyzed but not detected.

ELAP ID : 11418

CLIENT: Leggette Brashears & Graham Inc.
 Lab Order: 1009141
 Project: Rowe Industries; Sag Harbor
 Lab ID: 1009141-12A

Client Sample ID: MW-B1
 Collection Date: 9/16/2010 2:55:00 PM
 Matrix: LIQUID

Certificate of Results

Analyses	Sample Result	LOD	LOQ	Qual	Units	DF	Date/Time Analyzed
VOC			SW8260B			Analyst: LA	
Bromodichloromethane	U	0.3	1.0		µg/L	1	9/22/2010 10:21:00 PM
Bromoform	U	0.3	1.0		µg/L	1	9/22/2010 10:21:00 PM
Bromomethane	U	0.3	1.0		µg/L	1	9/22/2010 10:21:00 PM
Carbon disulfide	U	0.3	1.0		µg/L	1	9/22/2010 10:21:00 PM
Carbon tetrachloride	U	0.3	1.0		µg/L	1	9/22/2010 10:21:00 PM
Chlorobenzene	U	0.3	1.0		µg/L	1	9/22/2010 10:21:00 PM
Chloroethane	U	0.4	1.0		µg/L	1	9/22/2010 10:21:00 PM
Chloroform	U	0.3	1.0		µg/L	1	9/22/2010 10:21:00 PM
Chloromethane	U	0.3	1.0		µg/L	1	9/22/2010 10:21:00 PM
cis-1,2-Dichloroethene	U	0.3	1.0		µg/L	1	9/22/2010 10:21:00 PM
cis-1,3-Dichloropropene	U	0.3	1.0		µg/L	1	9/22/2010 10:21:00 PM
Dibromochloromethane	U	0.3	1.0		µg/L	1	9/22/2010 10:21:00 PM
Dibromomethane	U	0.3	1.0		µg/L	1	9/22/2010 10:21:00 PM
Dichlorodifluoromethane	U	0.3	1.0		µg/L	1	9/22/2010 10:21:00 PM
Ethylbenzene	U	0.3	1.0		µg/L	1	9/22/2010 10:21:00 PM
Hexachlorobutadiene	U	0.3	1.0		µg/L	1	9/22/2010 10:21:00 PM
Isopropylbenzene	U	0.3	1.0		µg/L	1	9/22/2010 10:21:00 PM
m,p-Xylene	U	0.3	2.0		µg/L	1	9/22/2010 10:21:00 PM
Methyl tert-butyl ether	U	0.3	1.0		µg/L	1	9/22/2010 10:21:00 PM
Methylene chloride	U	0.3	1.0		µg/L	1	9/22/2010 10:21:00 PM
Naphthalene	U	0.3	1.0		µg/L	1	9/22/2010 10:21:00 PM
n-Butylbenzene	U	0.3	1.0		µg/L	1	9/22/2010 10:21:00 PM
n-Propylbenzene	U	0.3	1.0		µg/L	1	9/22/2010 10:21:00 PM
o-Xylene	U	0.3	1.0		µg/L	1	9/22/2010 10:21:00 PM
sec-Butylbenzene	U	0.3	1.0		µg/L	1	9/22/2010 10:21:00 PM
Styrene	U	0.3	1.0		µg/L	1	9/22/2010 10:21:00 PM
tert-Butylbenzene	U	0.3	1.0		µg/L	1	9/22/2010 10:21:00 PM
Tetrachloroethene	U	0.3	1.0		µg/L	1	9/22/2010 10:21:00 PM
Toluene	U	0.3	1.0		µg/L	1	9/22/2010 10:21:00 PM
trans-1,2-Dichloroethene	U	0.3	1.0		µg/L	1	9/22/2010 10:21:00 PM
trans-1,3-Dichloropropene	U	0.3	1.0		µg/L	1	9/22/2010 10:21:00 PM
Trichloroethene	U	0.3	1.0		µg/L	1	9/22/2010 10:21:00 PM
Trichlorofluoromethane	U	0.3	1.0		µg/L	1	9/22/2010 10:21:00 PM

American Analytical Laboratories, LLC., 56 Toledo Street, Farmingdale, NY, Zip - 11735
 Tel - 6314546100 Fax - 6314548027 www.American-Analytical.com



Qualifiers:	B	Analyte detected in the associated Method Blank	C	Calibration %RSD/%D exceeded for non-CCC analytes
	E	Value above quantitation range	H	Holding times for preparation or analysis exceeded
	J	Analyte detected below quantitation limits	LOD	Limit of Detection
	LOQ	Limit of Quantitation	P	>40% diff for detected conc between the two GC columns
	S	Spike Recovery outside accepted recovery limits	U	Indicates the compound was analyzed but not detected.

American Analytical Laboratories, LLC.

Date: 24-Sep-10

ELAP ID : 11418

CLIENT: Leggette Brashears & Graham Inc.
Lab Order: 1009141
Project: Rowe Industries; Sag Harbor
Lab ID: 1009141-12A

Client Sample ID: MW-B1
Collection Date: 9/16/2010 2:55:00 PM
Matrix: LIQUID

Certificate of Results

Analyses	Sample Result	LOD	LOQ	Qual	Units	DF	Date/Time Analyzed
VOC			SW8260B			Analyst: LA	
Vinyl acetate	U	0.3	1.0		µg/L	1	9/22/2010 10:21:00 PM
Vinyl chloride	U	0.3	1.0		µg/L	1	9/22/2010 10:21:00 PM
Surr: 4-Bromofluorobenzene	98.2	0	60-130		%REC	1	9/22/2010 10:21:00 PM
Surr: Dibromofluoromethane	106	0	63-127		%REC	1	9/22/2010 10:21:00 PM
Surr: Toluene-d8	104	0	61-128		%REC	1	9/22/2010 10:21:00 PM

American Analytical Laboratories, LLC., 56 Toledo Street, Farmingdale, NY, Zip - 11735
 Tel - 6314546100 Fax - 6314548027 www.American-Analytical.com



Qualifiers:	B	Analyte detected in the associated Method Blank	C	Calibration %RSD/%D exceeded for non-CCC analytes
	E	Value above quantitation range	H	Holding times for preparation or analysis exceeded
	J	Analyte detected below quantitation limits	LOD	Limit of Detection
	LOQ	Limit of Quantitation	P	>40% diff for detected conc between the two GC columns
	S	Spike Recovery outside accepted recovery limits	U	Indicates the compound was analyzed but not detected.

American Analytical Laboratories, LLC.

Date: 24-Sep-10

ELAP ID : 11418

CLIENT: Leggette Brashears & Graham Inc.
 Lab Order: 1009141
 Project: Rowe Industries; Sag Harbor
 Lab ID: 1009141-13A

Client Sample ID: MW-47 B
 Collection Date: 9/16/2010 3:22:00 PM
 Matrix: LIQUID

Certificate of Results

Analyses	Sample Result	LOD	LOQ	Qual	Units	DF	Date/Time Analyzed
VOC			SW8260B			Analyst: LA	
1,1,1,2-Tetrachloroethane	U	0.3	1.0		µg/L	1	9/22/2010 10:49:00 PM
1,1,1-Trichloroethane	U	0.3	1.0		µg/L	1	9/22/2010 10:49:00 PM
1,1,2,2-Tetrachloroethane	U	0.3	1.0		µg/L	1	9/22/2010 10:49:00 PM
1,1,2-Trichloro-1,2,2-trifluoroethane	U	0.3	1.0		µg/L	1	9/22/2010 10:49:00 PM
1,1,2-Trichloroethane	U	0.3	1.0		µg/L	1	9/22/2010 10:49:00 PM
1,1-Dichloroethane	U	0.3	1.0		µg/L	1	9/22/2010 10:49:00 PM
1,1-Dichloroethene	U	0.3	1.0		µg/L	1	9/22/2010 10:49:00 PM
1,1-Dichloropropene	U	0.3	1.0		µg/L	1	9/22/2010 10:49:00 PM
1,2,3-Trichlorobenzene	U	0.3	1.0		µg/L	1	9/22/2010 10:49:00 PM
1,2,3-Trichloropropane	U	0.4	1.0		µg/L	1	9/22/2010 10:49:00 PM
1,2,4-Trichlorobenzene	U	0.3	1.0		µg/L	1	9/22/2010 10:49:00 PM
1,2,4-Trimethylbenzene	U	0.3	1.0		µg/L	1	9/22/2010 10:49:00 PM
1,2-Dibromo-3-chloropropane	U	0.4	1.0		µg/L	1	9/22/2010 10:49:00 PM
1,2-Dibromoethane	U	0.3	1.0		µg/L	1	9/22/2010 10:49:00 PM
1,2-Dichlorobenzene	U	0.3	1.0		µg/L	1	9/22/2010 10:49:00 PM
1,2-Dichloroethane	U	0.3	1.0		µg/L	1	9/22/2010 10:49:00 PM
1,2-Dichloropropane	U	0.3	1.0		µg/L	1	9/22/2010 10:49:00 PM
1,3,5-Trimethylbenzene	U	0.3	1.0		µg/L	1	9/22/2010 10:49:00 PM
1,3-Dichlorobenzene	U	0.3	1.0		µg/L	1	9/22/2010 10:49:00 PM
1,3-dichloropropane	U	0.3	1.0		µg/L	1	9/22/2010 10:49:00 PM
1,4-Dichlorobenzene	U	0.3	1.0		µg/L	1	9/22/2010 10:49:00 PM
2,2-Dichloropropane	U	0.3	1.0		µg/L	1	9/22/2010 10:49:00 PM
2-Butanone	U	0.3	1.0		µg/L	1	9/22/2010 10:49:00 PM
2-Chloroethyl vinyl ether	U	0.3	1.0		µg/L	1	9/22/2010 10:49:00 PM
2-Chlorotoluene	U	0.3	1.0		µg/L	1	9/22/2010 10:49:00 PM
2-Hexanone	U	0.3	1.0		µg/L	1	9/22/2010 10:49:00 PM
4-Chlorotoluene	U	0.3	1.0		µg/L	1	9/22/2010 10:49:00 PM
4-Isopropyltoluene	U	0.3	1.0		µg/L	1	9/22/2010 10:49:00 PM
4-Methyl-2-pentanone	U	0.3	1.0		µg/L	1	9/22/2010 10:49:00 PM
Acetone	U	0.3	1.0		µg/L	1	9/22/2010 10:49:00 PM
Benzene	U	0.3	1.0		µg/L	1	9/22/2010 10:49:00 PM
Bromobenzene	U	0.3	1.0		µg/L	1	9/22/2010 10:49:00 PM
Bromochloromethane	U	0.4	1.0		µg/L	1	9/22/2010 10:49:00 PM

American Analytical Laboratories, LLC., 56 Toledo Street, Farmingdale, NY, Zip - 11735

Tel - 6314546100 Fax - 6314548027 www.American-Analytical.com



Qualifiers:	B Analyte detected in the associated Method Blank	C Calibration %RSD/%D exceeded for non-CCC analytes
	E Value above quantitation range	H Holding times for preparation or analysis exceeded
	J Analyte detected below quantitation limits	LOD Limit of Detection
	LOQ Limit of Quantitation	P >40% diff for detected conc between the two GC columns
	S Spike Recovery outside accepted recovery limits	U Indicates the compound was analyzed but not detected.

ELAP ID : 11418

CLIENT: Leggette Brashears & Graham Inc.
 Lab Order: 1009141
 Project: Rowe Industries; Sag Harbor
 Lab ID: 1009141-13A

Client Sample ID: MW-47 B
 Collection Date: 9/16/2010 3:22:00 PM
 Matrix: LIQUID

Certificate of Results

Analyses	Sample Result	LOD	LOQ	Qual	Units	DF	Date/Time Analyzed
VOC			SW8260B			Analyst: LA	
Bromodichloromethane	U	0.3	1.0		µg/L	1	9/22/2010 10:49:00 PM
Bromoform	U	0.3	1.0		µg/L	1	9/22/2010 10:49:00 PM
Bromomethane	U	0.3	1.0		µg/L	1	9/22/2010 10:49:00 PM
Carbon disulfide	U	0.3	1.0		µg/L	1	9/22/2010 10:49:00 PM
Carbon tetrachloride	U	0.3	1.0		µg/L	1	9/22/2010 10:49:00 PM
Chlorobenzene	U	0.3	1.0		µg/L	1	9/22/2010 10:49:00 PM
Chloroethane	U	0.4	1.0		µg/L	1	9/22/2010 10:49:00 PM
Chloroform	U	0.3	1.0		µg/L	1	9/22/2010 10:49:00 PM
Chloromethane	U	0.3	1.0		µg/L	1	9/22/2010 10:49:00 PM
cis-1,2-Dichloroethene	U	0.3	1.0		µg/L	1	9/22/2010 10:49:00 PM
cis-1,3-Dichloropropene	U	0.3	1.0		µg/L	1	9/22/2010 10:49:00 PM
Dibromochloromethane	U	0.3	1.0		µg/L	1	9/22/2010 10:49:00 PM
Dibromomethane	U	0.3	1.0		µg/L	1	9/22/2010 10:49:00 PM
Dichlorodifluoromethane	U	0.3	1.0		µg/L	1	9/22/2010 10:49:00 PM
Ethylbenzene	U	0.3	1.0		µg/L	1	9/22/2010 10:49:00 PM
Hexachlorobutadiene	U	0.3	1.0		µg/L	1	9/22/2010 10:49:00 PM
Isopropylbenzene	U	0.3	1.0		µg/L	1	9/22/2010 10:49:00 PM
m,p-Xylene	U	0.3	2.0		µg/L	1	9/22/2010 10:49:00 PM
Methyl tert-butyl ether	U	0.3	1.0		µg/L	1	9/22/2010 10:49:00 PM
Methylene chloride	U	0.3	1.0		µg/L	1	9/22/2010 10:49:00 PM
Naphthalene	U	0.3	1.0		µg/L	1	9/22/2010 10:49:00 PM
n-Butylbenzene	U	0.3	1.0		µg/L	1	9/22/2010 10:49:00 PM
n-Propylbenzene	U	0.3	1.0		µg/L	1	9/22/2010 10:49:00 PM
o-Xylene	U	0.3	1.0		µg/L	1	9/22/2010 10:49:00 PM
sec-Butylbenzene	U	0.3	1.0		µg/L	1	9/22/2010 10:49:00 PM
Styrene	U	0.3	1.0		µg/L	1	9/22/2010 10:49:00 PM
tert-Butylbenzene	U	0.3	1.0		µg/L	1	9/22/2010 10:49:00 PM
Tetrachloroethene	U	0.3	1.0		µg/L	1	9/22/2010 10:49:00 PM
Toluene	U	0.3	1.0		µg/L	1	9/22/2010 10:49:00 PM
trans-1,2-Dichloroethene	U	0.3	1.0		µg/L	1	9/22/2010 10:49:00 PM
trans-1,3-Dichloropropene	U	0.3	1.0		µg/L	1	9/22/2010 10:49:00 PM
Trichloroethene	U	0.3	1.0		µg/L	1	9/22/2010 10:49:00 PM
Trichlorofluoromethane	U	0.3	1.0		µg/L	1	9/22/2010 10:49:00 PM

American Analytical Laboratories, LLC., 56 Toledo Street, Farmingdale, NY, Zip - 11735
 Tel - 6314546100 Fax - 6314548027 www.American-Analytical.com



Qualifiers:	B Analyte detected in the associated Method Blank	C Calibration %RSD/%D exceeded for non-CCC analytes
	E Value above quantitation range	H Holding times for preparation or analysis exceeded
	J Analyte detected below quantitation limits	LOD Limit of Detection
	LOQ Limit of Quantitation	P >40% diff for detected conc between the two GC columns
	S Spike Recovery outside accepted recovery limits	U Indicates the compound was analyzed but not detected.

American Analytical Laboratories, LLC.

Date: 24-Sep-10

ELAP ID : 11418

CLIENT:	Leggette Brashears & Graham Inc.	Client Sample ID:	MW-47 B
Lab Order:	1009141	Collection Date:	9/16/2010 3:22:00 PM
Project:	Rowe Industries; Sag Harbor	Matrix:	LIQUID
Lab ID:	1009141-13A		

Certificate of Results

Analyses	Sample Result	LOD	LOQ	Qual	Units	DF	Date/Time Analyzed
VOC							
							Analyst: LA
Vinyl acetate	U	0.3	1.0		µg/L	1	9/22/2010 10:49:00 PM
Vinyl chloride	U	0.3	1.0		µg/L	1	9/22/2010 10:49:00 PM
Surr: 4-Bromofluorobenzene	97.2	0	60-130		%REC	1	9/22/2010 10:49:00 PM
Surr: Dibromofluoromethane	105	0	63-127		%REC	1	9/22/2010 10:49:00 PM
Surr: Toluene-d8	104	0	61-128		%REC	1	9/22/2010 10:49:00 PM

American Analytical Laboratories, LLC., 56 Toledo Street, Farmingdale, NY, Zip - 11735
 Tel - 6314546100 Fax - 6314548027 www.American-Analytical.com



- | | | | | |
|--------------------|-----|---|-----|--|
| Qualifiers: | B | Analyte detected in the associated Method Blank | C | Calibration %RSD/%D exceeded for non-CCC analytes |
| | E | Value above quantitation range | H | Holding times for preparation or analysis exceeded |
| | J | Analyte detected below quantitation limits | LOD | Limit of Detection |
| | LOQ | Limit of Quantitation | P | >40% diff for detected conc between the two GC columns |
| | S | Spike Recovery outside accepted recovery limits | U | Indicates the compound was analyzed but not detected. |

ELAP ID : 11418

CLIENT: Leggette Brashears & Graham Inc.
 Lab Order: 1009141
 Project: Rowe Industries; Sag Harbor
 Lab ID: 1009141-14A

Client Sample ID: MW-47 A
 Collection Date: 9/16/2010 3:46:00 PM
 Matrix: LIQUID

Certificate of Results

Analyses	Sample Result	LOD	LOQ	Qual	Units	DF	Date/Time Analyzed
VOC			SW8260B			Analyst: LA	
1,1,1,2-Tetrachloroethane	U	0.3	1.0		µg/L	1	9/22/2010 11:15:00 PM
1,1,1-Trichloroethane	U	0.3	1.0		µg/L	1	9/22/2010 11:15:00 PM
1,1,2,2-Tetrachloroethane	U	0.3	1.0		µg/L	1	9/22/2010 11:15:00 PM
1,1,2-Trichloro-1,2,2-trifluoroethane	U	0.3	1.0		µg/L	1	9/22/2010 11:15:00 PM
1,1,2-Trichloroethane	U	0.3	1.0		µg/L	1	9/22/2010 11:15:00 PM
1,1-Dichloroethane	U	0.3	1.0		µg/L	1	9/22/2010 11:15:00 PM
1,1-Dichloroethene	U	0.3	1.0		µg/L	1	9/22/2010 11:15:00 PM
1,1-Dichloropropene	U	0.3	1.0		µg/L	1	9/22/2010 11:15:00 PM
1,2,3-Trichlorobenzene	U	0.3	1.0		µg/L	1	9/22/2010 11:15:00 PM
1,2,3-Trichloropropane	U	0.4	1.0		µg/L	1	9/22/2010 11:15:00 PM
1,2,4-Trichlorobenzene	U	0.3	1.0		µg/L	1	9/22/2010 11:15:00 PM
1,2,4-Trimethylbenzene	U	0.3	1.0		µg/L	1	9/22/2010 11:15:00 PM
1,2-Dibromo-3-chloropropane	U	0.4	1.0		µg/L	1	9/22/2010 11:15:00 PM
1,2-Dibromoethane	U	0.3	1.0		µg/L	1	9/22/2010 11:15:00 PM
1,2-Dichlorobenzene	U	0.3	1.0		µg/L	1	9/22/2010 11:15:00 PM
1,2-Dichloroethane	U	0.3	1.0		µg/L	1	9/22/2010 11:15:00 PM
1,2-Dichloropropane	U	0.3	1.0		µg/L	1	9/22/2010 11:15:00 PM
1,3,5-Trimethylbenzene	U	0.3	1.0		µg/L	1	9/22/2010 11:15:00 PM
1,3-Dichlorobenzene	U	0.3	1.0		µg/L	1	9/22/2010 11:15:00 PM
1,3-dichloropropane	U	0.3	1.0		µg/L	1	9/22/2010 11:15:00 PM
1,4-Dichlorobenzene	U	0.3	1.0		µg/L	1	9/22/2010 11:15:00 PM
2,2-Dichloropropane	U	0.3	1.0		µg/L	1	9/22/2010 11:15:00 PM
2-Butanone	U	0.3	1.0		µg/L	1	9/22/2010 11:15:00 PM
2-Chloroethyl vinyl ether	U	0.3	1.0		µg/L	1	9/22/2010 11:15:00 PM
2-Chlorotoluene	U	0.3	1.0		µg/L	1	9/22/2010 11:15:00 PM
2-Hexanone	U	0.3	1.0		µg/L	1	9/22/2010 11:15:00 PM
4-Chlorotoluene	U	0.3	1.0		µg/L	1	9/22/2010 11:15:00 PM
4-Isopropyltoluene	U	0.3	1.0		µg/L	1	9/22/2010 11:15:00 PM
4-Methyl-2-pentanone	U	0.3	1.0		µg/L	1	9/22/2010 11:15:00 PM
Acetone	U	0.3	1.0		µg/L	1	9/22/2010 11:15:00 PM
Benzene	U	0.3	1.0		µg/L	1	9/22/2010 11:15:00 PM
Bromobenzene	U	0.3	1.0		µg/L	1	9/22/2010 11:15:00 PM
Bromochloromethane	U	0.4	1.0		µg/L	1	9/22/2010 11:15:00 PM

American Analytical Laboratories, LLC., 56 Toledo Street, Farmingdale, NY, Zip - 11735
 Tel - 6314546100 Fax - 6314548027 www.American-Analytical.com



Qualifiers:	B	Analyte detected in the associated Method Blank	C	Calibration %RSD/%D exceeded for non-CCC analytes
	E	Value above quantitation range	H	Holding times for preparation or analysis exceeded
	J	Analyte detected below quantitation limits	LOD	Limit of Detection
	LOQ	Limit of Quantitation	P	>40% diff for detected conc between the two GC columns
	S	Spike Recovery outside accepted recovery limits	U	Indicates the compound was analyzed but not detected.

ELAP ID : 11418

CLIENT: Leggette Brashears & Graham Inc.
Lab Order: 1009141
Project: Rowe Industries; Sag Harbor
Lab ID: 1009141-14A

Client Sample ID: MW-47 A
Collection Date: 9/16/2010 3:46:00 PM
Matrix: LIQUID

Certificate of Results

Analyses	Sample Result	LOD	LOQ	Qual	Units	DF	Date/Time Analyzed
VOC			SW8260B			Analyst: LA	
Bromodichloromethane	U	0.3	1.0		µg/L	1	9/22/2010 11:15:00 PM
Bromoform	U	0.3	1.0		µg/L	1	9/22/2010 11:15:00 PM
Bromomethane	U	0.3	1.0		µg/L	1	9/22/2010 11:15:00 PM
Carbon disulfide	U	0.3	1.0		µg/L	1	9/22/2010 11:15:00 PM
Carbon tetrachloride	U	0.3	1.0		µg/L	1	9/22/2010 11:15:00 PM
Chlorobenzene	U	0.3	1.0		µg/L	1	9/22/2010 11:15:00 PM
Chloroethane	U	0.4	1.0		µg/L	1	9/22/2010 11:15:00 PM
Chloroform	U	0.3	1.0		µg/L	1	9/22/2010 11:15:00 PM
Chloromethane	U	0.3	1.0		µg/L	1	9/22/2010 11:15:00 PM
cis-1,2-Dichloroethene	U	0.3	1.0		µg/L	1	9/22/2010 11:15:00 PM
cis-1,3-Dichloropropene	U	0.3	1.0		µg/L	1	9/22/2010 11:15:00 PM
Dibromochloromethane	U	0.3	1.0		µg/L	1	9/22/2010 11:15:00 PM
Dibromomethane	U	0.3	1.0		µg/L	1	9/22/2010 11:15:00 PM
Dichlorodifluoromethane	U	0.3	1.0		µg/L	1	9/22/2010 11:15:00 PM
Ethylbenzene	U	0.3	1.0		µg/L	1	9/22/2010 11:15:00 PM
Hexachlorobutadiene	U	0.3	1.0		µg/L	1	9/22/2010 11:15:00 PM
Isopropylbenzene	U	0.3	1.0		µg/L	1	9/22/2010 11:15:00 PM
m,p-Xylene	U	0.3	2.0		µg/L	1	9/22/2010 11:15:00 PM
Methyl tert-butyl ether	U	0.3	1.0		µg/L	1	9/22/2010 11:15:00 PM
Methylene chloride	U	0.3	1.0		µg/L	1	9/22/2010 11:15:00 PM
Naphthalene	U	0.3	1.0		µg/L	1	9/22/2010 11:15:00 PM
n-Butylbenzene	U	0.3	1.0		µg/L	1	9/22/2010 11:15:00 PM
n-Propylbenzene	U	0.3	1.0		µg/L	1	9/22/2010 11:15:00 PM
o-Xylene	U	0.3	1.0		µg/L	1	9/22/2010 11:15:00 PM
sec-Butylbenzene	U	0.3	1.0		µg/L	1	9/22/2010 11:15:00 PM
Styrene	U	0.3	1.0		µg/L	1	9/22/2010 11:15:00 PM
tert-Butylbenzene	U	0.3	1.0		µg/L	1	9/22/2010 11:15:00 PM
Tetrachloroethene	U	0.3	1.0		µg/L	1	9/22/2010 11:15:00 PM
Toluene	U	0.3	1.0		µg/L	1	9/22/2010 11:15:00 PM
trans-1,2-Dichloroethene	U	0.3	1.0		µg/L	1	9/22/2010 11:15:00 PM
trans-1,3-Dichloropropene	U	0.3	1.0		µg/L	1	9/22/2010 11:15:00 PM
Trichloroethene	U	0.3	1.0		µg/L	1	9/22/2010 11:15:00 PM
Trichlorofluoromethane	U	0.3	1.0		µg/L	1	9/22/2010 11:15:00 PM

American Analytical Laboratories, LLC., 56 Toledo Street, Farmingdale, NY, Zip - 11735
 Tel - 6314546100 Fax - 6314548027 www.American-Analytical.com



Qualifiers:	B	Analyte detected in the associated Method Blank	C	Calibration %RSD/%D exceeded for non-CCC analytes
	E	Value above quantitation range	H	Holding times for preparation or analysis exceeded
	J	Analyte detected below quantitation limits	LOD	Limit of Detection
	LOQ	Limit of Quantitation	P	>40% diff for detected conc between the two GC columns
	S	Spike Recovery outside accepted recovery limits	U	Indicates the compound was analyzed but not detected.

American Analytical Laboratories, LLC.

Date: 24-Sep-10

ELAP ID : 11418

CLIENT: Leggette Brashears & Graham Inc.
 Lab Order: 1009141
 Project: Rowe Industries; Sag Harbor
 Lab ID: 1009141-14A

Client Sample ID: MW-47 A
 Collection Date: 9/16/2010 3:46:00 PM
 Matrix: LIQUID

Certificate of Results

Analyses	Sample Result	LOD	LOQ	Qual	Units	DF	Date/Time Analyzed
VOC			SW8260B			Analyst: LA	
Vinyl acetate	U	0.3	1.0		µg/L	1	9/22/2010 11:15:00 PM
Vinyl chloride	U	0.3	1.0		µg/L	1	9/22/2010 11:15:00 PM
Surr: 4-Bromofluorobenzene	102	0	60-130		%REC	1	9/22/2010 11:15:00 PM
Surr: Dibromofluoromethane	105	0	63-127		%REC	1	9/22/2010 11:15:00 PM
Surr: Toluene-d8	104	0	61-128		%REC	1	9/22/2010 11:15:00 PM

American Analytical Laboratories, LLC., 56 Toledo Street, Farmingdale, NY, Zip - 11735
 Tel - 6314546100 Fax - 6314548027 www.American-Analytical.com



Qualifiers:	B	Analyte detected in the associated Method Blank	C	Calibration %RSD/%D exceeded for non-CCC analytes
	E	Value above quantitation range	H	Holding times for preparation or analysis exceeded
	J	Analyte detected below quantitation limits	LOD	Limit of Detection
	LOQ	Limit of Quantitation	P	>40% diff for detected conc between the two GC columns
	S	Spike Recovery outside accepted recovery limits	U	Indicates the compound was analyzed but not detected.

ELAP ID : 11418

CLIENT: Leggette Brashears & Graham Inc.
 Lab Order: 1009141
 Project: Rowe Industries; Sag Harbor
 Lab ID: 1009141-15A

Client Sample ID: MW-46 A
 Collection Date: 9/16/2010 4:07:00 PM
 Matrix: LIQUID

Certificate of Results

Analyses	Sample Result	LOD	LOQ	Qual	Units	DF	Date/Time Analyzed
VOC			SW8260B			Analyst: LA	
1,1,1,2-Tetrachloroethane	U	0.3	1.0		µg/L	1	9/22/2010 11:41:00 PM
1,1,1-Trichloroethane	U	0.3	1.0		µg/L	1	9/22/2010 11:41:00 PM
1,1,2,2-Tetrachloroethane	U	0.3	1.0		µg/L	1	9/22/2010 11:41:00 PM
1,1,2-Trichloro-1,2,2-trifluoroethane	U	0.3	1.0		µg/L	1	9/22/2010 11:41:00 PM
1,1,2-Trichloroethane	U	0.3	1.0		µg/L	1	9/22/2010 11:41:00 PM
1,1-Dichloroethane	U	0.3	1.0		µg/L	1	9/22/2010 11:41:00 PM
1,1-Dichloroethene	U	0.3	1.0		µg/L	1	9/22/2010 11:41:00 PM
1,1-Dichloropropene	U	0.3	1.0		µg/L	1	9/22/2010 11:41:00 PM
1,2,3-Trichlorobenzene	U	0.3	1.0		µg/L	1	9/22/2010 11:41:00 PM
1,2,3-Trichloropropane	U	0.4	1.0		µg/L	1	9/22/2010 11:41:00 PM
1,2,4-Trichlorobenzene	U	0.3	1.0		µg/L	1	9/22/2010 11:41:00 PM
1,2,4-Trimethylbenzene	U	0.3	1.0		µg/L	1	9/22/2010 11:41:00 PM
1,2-Dibromo-3-chloropropane	U	0.4	1.0		µg/L	1	9/22/2010 11:41:00 PM
1,2-Dibromoethane	U	0.3	1.0		µg/L	1	9/22/2010 11:41:00 PM
1,2-Dichlorobenzene	U	0.3	1.0		µg/L	1	9/22/2010 11:41:00 PM
1,2-Dichloroethane	U	0.3	1.0		µg/L	1	9/22/2010 11:41:00 PM
1,2-Dichloropropane	U	0.3	1.0		µg/L	1	9/22/2010 11:41:00 PM
1,3,5-Trimethylbenzene	U	0.3	1.0		µg/L	1	9/22/2010 11:41:00 PM
1,3-Dichlorobenzene	U	0.3	1.0		µg/L	1	9/22/2010 11:41:00 PM
1,3-dichloropropane	U	0.3	1.0		µg/L	1	9/22/2010 11:41:00 PM
1,4-Dichlorobenzene	U	0.3	1.0		µg/L	1	9/22/2010 11:41:00 PM
2,2-Dichloropropane	U	0.3	1.0		µg/L	1	9/22/2010 11:41:00 PM
2-Butanone	U	0.3	1.0		µg/L	1	9/22/2010 11:41:00 PM
2-Chloroethyl vinyl ether	U	0.3	1.0		µg/L	1	9/22/2010 11:41:00 PM
2-Chlorotoluene	U	0.3	1.0		µg/L	1	9/22/2010 11:41:00 PM
2-Hexanone	U	0.3	1.0		µg/L	1	9/22/2010 11:41:00 PM
4-Chlorotoluene	U	0.3	1.0		µg/L	1	9/22/2010 11:41:00 PM
4-Isopropyltoluene	U	0.3	1.0		µg/L	1	9/22/2010 11:41:00 PM
4-Methyl-2-pentanone	U	0.3	1.0		µg/L	1	9/22/2010 11:41:00 PM
Acetone	U	0.3	1.0		µg/L	1	9/22/2010 11:41:00 PM
Benzene	U	0.3	1.0		µg/L	1	9/22/2010 11:41:00 PM
Bromobenzene	U	0.3	1.0		µg/L	1	9/22/2010 11:41:00 PM
Bromochloromethane	U	0.4	1.0		µg/L	1	9/22/2010 11:41:00 PM

American Analytical Laboratories, LLC., 56 Toledo Street, Farmingdale, NY, Zip - 11735
 Tel - 6314546100 Fax - 6314548027 www.American-Analytical.com



Qualifiers:	B Analyte detected in the associated Method Blank	C Calibration %RSD/%D exceeded for non-CCC analytes
	E Value above quantitation range	H Holding times for preparation or analysis exceeded
	J Analyte detected below quantitation limits	LOD Limit of Detection
	LOQ Limit of Quantitation	P >40% diff for detected conc between the two GC columns
	S Spike Recovery outside accepted recovery limits	U Indicates the compound was analyzed but not detected.

American Analytical Laboratories, LLC.

Date: 24-Sep-10

ELAP ID : 11418

CLIENT: Leggette Brashears & Graham Inc.
 Lab Order: 1009141
 Project: Rowe Industries; Sag Harbor
 Lab ID: 1009141-15A

Client Sample ID: MW-46 A
 Collection Date: 9/16/2010 4:07:00 PM
 Matrix: LIQUID

Certificate of Results

Analyses	Sample Result	LOD	LOQ	Qual	Units	DF	Date/Time Analyzed
VOC			SW8260B			Analyst: LA	
Bromodichloromethane	U	0.3	1.0		µg/L	1	9/22/2010 11:41:00 PM
Bromoform	U	0.3	1.0		µg/L	1	9/22/2010 11:41:00 PM
Bromomethane	U	0.3	1.0		µg/L	1	9/22/2010 11:41:00 PM
Carbon disulfide	U	0.3	1.0		µg/L	1	9/22/2010 11:41:00 PM
Carbon tetrachloride	U	0.3	1.0		µg/L	1	9/22/2010 11:41:00 PM
Chlorobenzene	U	0.3	1.0		µg/L	1	9/22/2010 11:41:00 PM
Chloroethane	U	0.4	1.0		µg/L	1	9/22/2010 11:41:00 PM
Chloroform	U	0.3	1.0		µg/L	1	9/22/2010 11:41:00 PM
Chloromethane	U	0.3	1.0		µg/L	1	9/22/2010 11:41:00 PM
cis-1,2-Dichloroethene	U	0.3	1.0		µg/L	1	9/22/2010 11:41:00 PM
cis-1,3-Dichloropropene	U	0.3	1.0		µg/L	1	9/22/2010 11:41:00 PM
Dibromochloromethane	U	0.3	1.0		µg/L	1	9/22/2010 11:41:00 PM
Dibromomethane	U	0.3	1.0		µg/L	1	9/22/2010 11:41:00 PM
Dichlorodifluoromethane	U	0.3	1.0		µg/L	1	9/22/2010 11:41:00 PM
Ethylbenzene	U	0.3	1.0		µg/L	1	9/22/2010 11:41:00 PM
Hexachlorobutadiene	U	0.3	1.0		µg/L	1	9/22/2010 11:41:00 PM
Isopropylbenzene	U	0.3	1.0		µg/L	1	9/22/2010 11:41:00 PM
m,p-Xylene	U	0.3	2.0		µg/L	1	9/22/2010 11:41:00 PM
Methyl tert-butyl ether	U	0.3	1.0		µg/L	1	9/22/2010 11:41:00 PM
Methylene chloride	U	0.3	1.0		µg/L	1	9/22/2010 11:41:00 PM
Naphthalene	U	0.3	1.0		µg/L	1	9/22/2010 11:41:00 PM
n-Butylbenzene	U	0.3	1.0		µg/L	1	9/22/2010 11:41:00 PM
n-Propylbenzene	U	0.3	1.0		µg/L	1	9/22/2010 11:41:00 PM
o-Xylene	U	0.3	1.0		µg/L	1	9/22/2010 11:41:00 PM
sec-Butylbenzene	U	0.3	1.0		µg/L	1	9/22/2010 11:41:00 PM
Styrene	U	0.3	1.0		µg/L	1	9/22/2010 11:41:00 PM
tert-Butylbenzene	U	0.3	1.0		µg/L	1	9/22/2010 11:41:00 PM
Tetrachloroethene	U	0.3	1.0		µg/L	1	9/22/2010 11:41:00 PM
Toluene	U	0.3	1.0		µg/L	1	9/22/2010 11:41:00 PM
trans-1,2-Dichloroethene	U	0.3	1.0		µg/L	1	9/22/2010 11:41:00 PM
trans-1,3-Dichloropropene	U	0.3	1.0		µg/L	1	9/22/2010 11:41:00 PM
Trichloroethene	U	0.3	1.0		µg/L	1	9/22/2010 11:41:00 PM
Trichlorofluoromethane	U	0.3	1.0		µg/L	1	9/22/2010 11:41:00 PM

American Analytical Laboratories, LLC., 56 Toledo Street, Farmingdale, NY, Zip - 11735
 Tel - 6314546100 Fax - 6314548027 www.American-Analytical.com



Qualifiers:	B Analyte detected in the associated Method Blank	C Calibration %RSD/%D exceeded for non-CCC analytes
	E Value above quantitation range	H Holding times for preparation or analysis exceeded
	J Analyte detected below quantitation limits	LOD Limit of Detection
	LOQ Limit of Quantitation	P >40% diff for detected conc between the two GC columns
	S Spike Recovery outside accepted recovery limits	U Indicates the compound was analyzed but not detected.

American Analytical Laboratories, LLC.

Date: 24-Sep-10

ELAP ID : 11418

CLIENT: Leggette Brashears & Graham Inc.
 Lab Order: 1009141
 Project: Rowe Industries; Sag Harbor
 Lab ID: 1009141-15A

Client Sample ID: MW-46 A
 Collection Date: 9/16/2010 4:07:00 PM
 Matrix: LIQUID

Certificate of Results

Analyses	Sample Result	LOD	LOQ	Qual	Units	DF	Date/Time Analyzed
VOC			SW8260B			Analyst: LA	
Vinyl acetate	U	0.3	1.0		µg/L	1	9/22/2010 11:41:00 PM
Vinyl chloride	U	0.3	1.0		µg/L	1	9/22/2010 11:41:00 PM
Surr: 4-Bromofluorobenzene	105	0	60-130		%REC	1	9/22/2010 11:41:00 PM
Surr: Dibromofluoromethane	104	0	63-127		%REC	1	9/22/2010 11:41:00 PM
Surr: Toluene-d8	106	0	61-128		%REC	1	9/22/2010 11:41:00 PM

American Analytical Laboratories, LLC., 56 Toledo Street, Farmingdale, NY, Zip - 11735
 Tel - 6314546100 Fax - 6314548027 www.American-Analytical.com



Qualifiers:	B	Analyte detected in the associated Method Blank	C	Calibration %RSD/%D exceeded for non-CCC analytes
	E	Value above quantitation range	H	Holding times for preparation or analysis exceeded
	J	Analyte detected below quantitation limits	LOD	Limit of Detection
	LOQ	Limit of Quantitation	P	>40% diff for detected conc between the two GC columns
	S	Spike Recovery outside accepted recovery limits	U	Indicates the compound was analyzed but not detected.

American Analytical Laboratories, LLC.

Date: 24-Sep-10

ELAP ID : 11418

CLIENT: Leggette Brashears & Graham Inc.
 Lab Order: 1009141
 Project: Rowe Industries; Sag Harbor
 Lab ID: 1009141-16A

Client Sample ID: MW-46 B
 Collection Date: 9/16/2010 4:30:00 PM
 Matrix: LIQUID

Certificate of Results

Analyses	Sample Result	LOD	LOQ	Qual	Units	DF	Date/Time Analyzed
VOC			SW8260B			Analyst: LA	
1,1,1,2-Tetrachloroethane	U	0.3	1.0		µg/L	1	9/23/2010 12:06:00 AM
1,1,1-Trichloroethane	U	0.3	1.0		µg/L	1	9/23/2010 12:06:00 AM
1,1,2,2-Tetrachloroethane	U	0.3	1.0		µg/L	1	9/23/2010 12:06:00 AM
1,1,2-Trichloro-1,2,2-trifluoroethane	U	0.3	1.0		µg/L	1	9/23/2010 12:06:00 AM
1,1,2-Trichloroethane	U	0.3	1.0		µg/L	1	9/23/2010 12:06:00 AM
1,1-Dichloroethane	U	0.3	1.0		µg/L	1	9/23/2010 12:06:00 AM
1,1-Dichloroethene	U	0.3	1.0		µg/L	1	9/23/2010 12:06:00 AM
1,1-Dichloropropene	U	0.3	1.0		µg/L	1	9/23/2010 12:06:00 AM
1,2,3-Trichlorobenzene	U	0.3	1.0		µg/L	1	9/23/2010 12:06:00 AM
1,2,3-Trichloropropane	U	0.4	1.0		µg/L	1	9/23/2010 12:06:00 AM
1,2,4-Trichlorobenzene	U	0.3	1.0		µg/L	1	9/23/2010 12:06:00 AM
1,2,4-Trimethylbenzene	U	0.3	1.0		µg/L	1	9/23/2010 12:06:00 AM
1,2-Dibromo-3-chloropropane	U	0.4	1.0		µg/L	1	9/23/2010 12:06:00 AM
1,2-Dibromoethane	U	0.3	1.0		µg/L	1	9/23/2010 12:06:00 AM
1,2-Dichlorobenzene	U	0.3	1.0		µg/L	1	9/23/2010 12:06:00 AM
1,2-Dichloroethane	U	0.3	1.0		µg/L	1	9/23/2010 12:06:00 AM
1,2-Dichloropropane	U	0.3	1.0		µg/L	1	9/23/2010 12:06:00 AM
1,3,5-Trimethylbenzene	U	0.3	1.0		µg/L	1	9/23/2010 12:06:00 AM
1,3-Dichlorobenzene	U	0.3	1.0		µg/L	1	9/23/2010 12:06:00 AM
1,3-dichloropropane	U	0.3	1.0		µg/L	1	9/23/2010 12:06:00 AM
1,4-Dichlorobenzene	U	0.3	1.0		µg/L	1	9/23/2010 12:06:00 AM
2,2-Dichloropropane	U	0.3	1.0		µg/L	1	9/23/2010 12:06:00 AM
2-Butanone	U	0.3	1.0		µg/L	1	9/23/2010 12:06:00 AM
2-Chloroethyl vinyl ether	U	0.3	1.0		µg/L	1	9/23/2010 12:06:00 AM
2-Chlorotoluene	U	0.3	1.0		µg/L	1	9/23/2010 12:06:00 AM
2-Hexanone	U	0.3	1.0		µg/L	1	9/23/2010 12:06:00 AM
4-Chlorotoluene	U	0.3	1.0		µg/L	1	9/23/2010 12:06:00 AM
4-Isopropyltoluene	U	0.3	1.0		µg/L	1	9/23/2010 12:06:00 AM
4-Methyl-2-pentanone	U	0.3	1.0		µg/L	1	9/23/2010 12:06:00 AM
Acetone	U	0.3	1.0		µg/L	1	9/23/2010 12:06:00 AM
Benzene	U	0.3	1.0		µg/L	1	9/23/2010 12:06:00 AM
Bromobenzene	U	0.3	1.0		µg/L	1	9/23/2010 12:06:00 AM
Bromochloromethane	U	0.4	1.0		µg/L	1	9/23/2010 12:06:00 AM

American Analytical Laboratories, LLC., 56 Toledo Street, Farmingdale, NY, Zip - 11735
 Tel - 6314546100 Fax - 6314548027 www.American-Analytical.com



Qualifiers:	B	Analyte detected in the associated Method Blank	C	Calibration %RSD/%D exceeded for non-CCC analytes
	E	Value above quantitation range	H	Holding times for preparation or analysis exceeded
	J	Analyte detected below quantitation limits	LOD	Limit of Detection
	LOQ	Limit of Quantitation	P	>40% diff for detected conc between the two GC columns
	S	Spike Recovery outside accepted recovery limits	U	Indicates the compound was analyzed but not detected.

American Analytical Laboratories, LLC.

Date: 24-Sep-10

ELAP ID : 11418

CLIENT: Leggette Brashears & Graham Inc.
 Lab Order: 1009141
 Project: Rowe Industries; Sag Harbor
 Lab ID: 1009141-16A

Client Sample ID: MW-46 B
 Collection Date: 9/16/2010 4:30:00 PM
 Matrix: LIQUID

Certificate of Results

Analyses	Sample Result	LOD	LOQ	Qual	Units	DF	Date/Time Analyzed
VOC			SW8260B			Analyst: LA	
Bromodichloromethane	U	0.3	1.0		µg/L	1	9/23/2010 12:06:00 AM
Bromoform	U	0.3	1.0		µg/L	1	9/23/2010 12:06:00 AM
Bromomethane	U	0.3	1.0		µg/L	1	9/23/2010 12:06:00 AM
Carbon disulfide	U	0.3	1.0		µg/L	1	9/23/2010 12:06:00 AM
Carbon tetrachloride	U	0.3	1.0		µg/L	1	9/23/2010 12:06:00 AM
Chlorobenzene	U	0.3	1.0		µg/L	1	9/23/2010 12:06:00 AM
Chloroethane	U	0.4	1.0		µg/L	1	9/23/2010 12:06:00 AM
Chloroform	U	0.3	1.0		µg/L	1	9/23/2010 12:06:00 AM
Chloromethane	U	0.3	1.0		µg/L	1	9/23/2010 12:06:00 AM
cis-1,2-Dichloroethene	U	0.3	1.0		µg/L	1	9/23/2010 12:06:00 AM
cis-1,3-Dichloropropene	U	0.3	1.0		µg/L	1	9/23/2010 12:06:00 AM
Dibromochloromethane	U	0.3	1.0		µg/L	1	9/23/2010 12:06:00 AM
Dibromomethane	U	0.3	1.0		µg/L	1	9/23/2010 12:06:00 AM
Dichlorodifluoromethane	U	0.3	1.0		µg/L	1	9/23/2010 12:06:00 AM
Ethylbenzene	U	0.3	1.0		µg/L	1	9/23/2010 12:06:00 AM
Hexachlorobutadiene	U	0.3	1.0		µg/L	1	9/23/2010 12:06:00 AM
Isopropylbenzene	U	0.3	1.0		µg/L	1	9/23/2010 12:06:00 AM
m,p-Xylene	U	0.3	2.0		µg/L	1	9/23/2010 12:06:00 AM
Methyl tert-butyl ether	U	0.3	1.0		µg/L	1	9/23/2010 12:06:00 AM
Methylene chloride	U	0.3	1.0		µg/L	1	9/23/2010 12:06:00 AM
Naphthalene	U	0.3	1.0		µg/L	1	9/23/2010 12:06:00 AM
n-Butylbenzene	U	0.3	1.0		µg/L	1	9/23/2010 12:06:00 AM
n-Propylbenzene	U	0.3	1.0		µg/L	1	9/23/2010 12:06:00 AM
o-Xylene	U	0.3	1.0		µg/L	1	9/23/2010 12:06:00 AM
sec-Butylbenzene	U	0.3	1.0		µg/L	1	9/23/2010 12:06:00 AM
Styrene	U	0.3	1.0		µg/L	1	9/23/2010 12:06:00 AM
tert-Butylbenzene	U	0.3	1.0		µg/L	1	9/23/2010 12:06:00 AM
Tetrachloroethene	U	0.3	1.0		µg/L	1	9/23/2010 12:06:00 AM
Toluene	U	0.3	1.0		µg/L	1	9/23/2010 12:06:00 AM
trans-1,2-Dichloroethene	U	0.3	1.0		µg/L	1	9/23/2010 12:06:00 AM
trans-1,3-Dichloropropene	U	0.3	1.0		µg/L	1	9/23/2010 12:06:00 AM
Trichloroethene	U	0.3	1.0		µg/L	1	9/23/2010 12:06:00 AM
Trichlorofluoromethane	U	0.3	1.0		µg/L	1	9/23/2010 12:06:00 AM

American Analytical Laboratories, LLC., 56 Toledo Street, Farmingdale, NY, Zip - 11735

Tel - 6314546100 Fax - 6314548027 www.American-Analytical.com



Qualifiers:	B	Analyte detected in the associated Method Blank	C	Calibration %RSD/%D exceeded for non-CCC analytes
	E	Value above quantitation range	H	Holding times for preparation or analysis exceeded
	J	Analyte detected below quantitation limits	LOD	Limit of Detection
	LOQ	Limit of Quantitation	P	>40% diff for detected conc between the two GC columns
	S	Spike Recovery outside accepted recovery limits	U	Indicates the compound was analyzed but not detected.

American Analytical Laboratories, LLC.

Date: 24-Sep-10

ELAP ID : 11418

CLIENT: Leggette Brashears & Graham Inc.
 Lab Order: 1009141
 Project: Rowe Industries; Sag Harbor
 Lab ID: 1009141-16A

Client Sample ID: MW-46 B
 Collection Date: 9/16/2010 4:30:00 PM
 Matrix: LIQUID

Certificate of Results

Analyses	Sample Result	LOD	LOQ	Qual	Units	DF	Date/Time Analyzed
VOC			SW8260B			Analyst: LA	
Vinyl acetate	U	0.3	1.0		µg/L	1	9/23/2010 12:06:00 AM
Vinyl chloride	U	0.3	1.0		µg/L	1	9/23/2010 12:06:00 AM
Surr: 4-Bromofluorobenzene	96.6	0	60-130		%REC	1	9/23/2010 12:06:00 AM
Surr: Dibromofluoromethane	104	0	63-127		%REC	1	9/23/2010 12:06:00 AM
Surr: Toluene-d8	103	0	61-128		%REC	1	9/23/2010 12:06:00 AM

American Analytical Laboratories, LLC., 56 Toledo Street, Farmingdale, NY, Zip - 11735
 Tel - 6314546100 Fax - 6314548027 www.American-Analytical.com



Qualifiers:	B	Analyte detected in the associated Method Blank	C	Calibration %RSD/%D exceeded for non-CCC analytes
	E	Value above quantitation range	H	Holding times for preparation or analysis exceeded
	J	Analyte detected below quantitation limits	LOD	Limit of Detection
	LOQ	Limit of Quantitation	P	>40% diff for detected conc between the two GC columns
	S	Spike Recovery outside accepted recovery limits	U	Indicates the compound was analyzed but not detected.

American Analytical Laboratories, LLC.

Date: 24-Sep-10

ELAP ID : 11418

CLIENT: Leggette Brashears & Graham Inc.
 Lab Order: 1009141
 Project: Rowe Industries; Sag Harbor
 Lab ID: 1009141-17A

Client Sample ID: MW-44 A
 Collection Date: 9/17/2010 7:55:00 AM
 Matrix: LIQUID

Certificate of Results

Analyses	Sample Result	LOD	LOQ	Qual	Units	DF	Date/Time Analyzed
VOC			SW8260B			Analyst: LA	
1,1,1,2-Tetrachloroethane	U	0.3	1.0		µg/L	1	9/23/2010 12:35:00 AM
1,1,1-Trichloroethane	U	0.3	1.0		µg/L	1	9/23/2010 12:35:00 AM
1,1,2,2-Tetrachloroethane	U	0.3	1.0		µg/L	1	9/23/2010 12:35:00 AM
1,1,2-Trichloro-1,2,2-trifluoroethane	U	0.3	1.0		µg/L	1	9/23/2010 12:35:00 AM
1,1,2-Trichloroethane	U	0.3	1.0		µg/L	1	9/23/2010 12:35:00 AM
1,1-Dichloroethane	U	0.3	1.0		µg/L	1	9/23/2010 12:35:00 AM
1,1-Dichloroethene	U	0.3	1.0		µg/L	1	9/23/2010 12:35:00 AM
1,1-Dichloropropene	U	0.3	1.0		µg/L	1	9/23/2010 12:35:00 AM
1,2,3-Trichlorobenzene	U	0.3	1.0		µg/L	1	9/23/2010 12:35:00 AM
1,2,3-Trichloropropane	U	0.4	1.0		µg/L	1	9/23/2010 12:35:00 AM
1,2,4-Trichlorobenzene	U	0.3	1.0		µg/L	1	9/23/2010 12:35:00 AM
1,2,4-Trimethylbenzene	U	0.3	1.0		µg/L	1	9/23/2010 12:35:00 AM
1,2-Dibromo-3-chloropropane	U	0.4	1.0		µg/L	1	9/23/2010 12:35:00 AM
1,2-Dibromoethane	U	0.3	1.0		µg/L	1	9/23/2010 12:35:00 AM
1,2-Dichlorobenzene	U	0.3	1.0		µg/L	1	9/23/2010 12:35:00 AM
1,2-Dichloroethane	U	0.3	1.0		µg/L	1	9/23/2010 12:35:00 AM
1,2-Dichloropropane	U	0.3	1.0		µg/L	1	9/23/2010 12:35:00 AM
1,3,5-Trimethylbenzene	U	0.3	1.0		µg/L	1	9/23/2010 12:35:00 AM
1,3-Dichlorobenzene	U	0.3	1.0		µg/L	1	9/23/2010 12:35:00 AM
1,3-dichloropropane	U	0.3	1.0		µg/L	1	9/23/2010 12:35:00 AM
1,4-Dichlorobenzene	U	0.3	1.0		µg/L	1	9/23/2010 12:35:00 AM
2,2-Dichloropropane	U	0.3	1.0		µg/L	1	9/23/2010 12:35:00 AM
2-Butanone	U	0.3	1.0		µg/L	1	9/23/2010 12:35:00 AM
2-Chloroethyl vinyl ether	U	0.3	1.0		µg/L	1	9/23/2010 12:35:00 AM
2-Chlorotoluene	U	0.3	1.0		µg/L	1	9/23/2010 12:35:00 AM
2-Hexanone	U	0.3	1.0		µg/L	1	9/23/2010 12:35:00 AM
4-Chlorotoluene	U	0.3	1.0		µg/L	1	9/23/2010 12:35:00 AM
4-Isopropyltoluene	U	0.3	1.0		µg/L	1	9/23/2010 12:35:00 AM
4-Methyl-2-pentanone	U	0.3	1.0		µg/L	1	9/23/2010 12:35:00 AM
Acetone	U	0.3	1.0		µg/L	1	9/23/2010 12:35:00 AM
Benzene	U	0.3	1.0		µg/L	1	9/23/2010 12:35:00 AM
Bromobenzene	U	0.3	1.0		µg/L	1	9/23/2010 12:35:00 AM
Bromochloromethane	U	0.4	1.0		µg/L	1	9/23/2010 12:35:00 AM

American Analytical Laboratories, LLC., 56 Toledo Street, Farmingdale, NY, Zip - 11735

Tel - 6314546100 Fax - 6314548027 www.American-Analytical.com



Qualifiers:	B Analyte detected in the associated Method Blank	C Calibration %RSD/%D exceeded for non-CCC analytes
	E Value above quantitation range	H Holding times for preparation or analysis exceeded
	J Analyte detected below quantitation limits	LOD Limit of Detection
	LOQ Limit of Quantitation	P >40% diff for detected conc between the two GC columns
	S Spike Recovery outside accepted recovery limits	U Indicates the compound was analyzed but not detected.

American Analytical Laboratories, LLC.

Date: 24-Sep-10

ELAP ID : 11418

CLIENT: Leggette Brashears & Graham Inc.
 Lab Order: 1009141
 Project: Rowe Industries; Sag Harbor
 Lab ID: 1009141-17A

Client Sample ID: MW-44 A
 Collection Date: 9/17/2010 7:55:00 AM
 Matrix: LIQUID

Certificate of Results

Analyses	Sample Result	LOD	LOQ	Qual	Units	DF	Date/Time Analyzed
VOC			SW8260B			Analyst: LA	
Bromodichloromethane	U	0.3	1.0		µg/L	1	9/23/2010 12:35:00 AM
Bromoform	U	0.3	1.0		µg/L	1	9/23/2010 12:35:00 AM
Bromomethane	U	0.3	1.0		µg/L	1	9/23/2010 12:35:00 AM
Carbon disulfide	U	0.3	1.0		µg/L	1	9/23/2010 12:35:00 AM
Carbon tetrachloride	U	0.3	1.0		µg/L	1	9/23/2010 12:35:00 AM
Chlorobenzene	U	0.3	1.0		µg/L	1	9/23/2010 12:35:00 AM
Chloroethane	U	0.4	1.0		µg/L	1	9/23/2010 12:35:00 AM
Chloroform	U	0.3	1.0		µg/L	1	9/23/2010 12:35:00 AM
Chloromethane	U	0.3	1.0		µg/L	1	9/23/2010 12:35:00 AM
cis-1,2-Dichloroethene	U	0.3	1.0		µg/L	1	9/23/2010 12:35:00 AM
cis-1,3-Dichloropropene	U	0.3	1.0		µg/L	1	9/23/2010 12:35:00 AM
Dibromochloromethane	U	0.3	1.0		µg/L	1	9/23/2010 12:35:00 AM
Dibromomethane	U	0.3	1.0		µg/L	1	9/23/2010 12:35:00 AM
Dichlorodifluoromethane	U	0.3	1.0		µg/L	1	9/23/2010 12:35:00 AM
Ethylbenzene	U	0.3	1.0		µg/L	1	9/23/2010 12:35:00 AM
Hexachlorobutadiene	U	0.3	1.0		µg/L	1	9/23/2010 12:35:00 AM
Isopropylbenzene	U	0.3	1.0		µg/L	1	9/23/2010 12:35:00 AM
m,p-Xylene	U	0.3	2.0		µg/L	1	9/23/2010 12:35:00 AM
Methyl tert-butyl ether	U	0.3	1.0		µg/L	1	9/23/2010 12:35:00 AM
Methylene chloride	U	0.3	1.0		µg/L	1	9/23/2010 12:35:00 AM
Naphthalene	U	0.3	1.0		µg/L	1	9/23/2010 12:35:00 AM
n-Butylbenzene	U	0.3	1.0		µg/L	1	9/23/2010 12:35:00 AM
n-Propylbenzene	U	0.3	1.0		µg/L	1	9/23/2010 12:35:00 AM
o-Xylene	U	0.3	1.0		µg/L	1	9/23/2010 12:35:00 AM
sec-Butylbenzene	U	0.3	1.0		µg/L	1	9/23/2010 12:35:00 AM
Styrene	U	0.3	1.0		µg/L	1	9/23/2010 12:35:00 AM
tert-Butylbenzene	U	0.3	1.0		µg/L	1	9/23/2010 12:35:00 AM
Tetrachloroethene	U	0.3	1.0		µg/L	1	9/23/2010 12:35:00 AM
Toluene	U	0.3	1.0		µg/L	1	9/23/2010 12:35:00 AM
trans-1,2-Dichloroethene	U	0.3	1.0		µg/L	1	9/23/2010 12:35:00 AM
trans-1,3-Dichloropropene	U	0.3	1.0		µg/L	1	9/23/2010 12:35:00 AM
Trichloroethene	U	0.3	1.0		µg/L	1	9/23/2010 12:35:00 AM
Trichlorofluoromethane	U	0.3	1.0		µg/L	1	9/23/2010 12:35:00 AM

American Analytical Laboratories, LLC., 56 Toledo Street, Farmingdale, NY, Zip - 11735
 Tel - 6314546100 Fax - 6314548027 www.American-Analytical.com



Qualifiers:	B Analyte detected in the associated Method Blank	C Calibration %RSD/%D exceeded for non-CCC analytes
	E Value above quantitation range	H Holding times for preparation or analysis exceeded
	J Analyte detected below quantitation limits	LOD Limit of Detection
	LOQ Limit of Quantitation	P >40% diff for detected conc between the two GC columns
	S Spike Recovery outside accepted recovery limits	U Indicates the compound was analyzed but not detected.

ELAP ID : 11418

CLIENT: Leggette Brashears & Graham Inc.
 Lab Order: 1009141
 Project: Rowe Industries; Sag Harbor
 Lab ID: 1009141-17A

Client Sample ID: MW-44 A
 Collection Date: 9/17/2010 7:55:00 AM
 Matrix: LIQUID

Certificate of Results

Analyses	Sample Result	LOD	LOQ	Qual	Units	DF	Date/Time Analyzed
VOC			SW8260B			Analyst: LA	
Vinyl acetate	U	0.3	1.0		µg/L	1	9/23/2010 12:35:00 AM
Vinyl chloride	U	0.3	1.0		µg/L	1	9/23/2010 12:35:00 AM
Surr: 4-Bromofluorobenzene	100	0	60-130		%REC	1	9/23/2010 12:35:00 AM
Surr: Dibromofluoromethane	108	0	63-127		%REC	1	9/23/2010 12:35:00 AM
Surr: Toluene-d8	102	0	61-128		%REC	1	9/23/2010 12:35:00 AM

American Analytical Laboratories, LLC., 56 Toledo Street, Farmingdale, NY, Zip - 11735
 Tel - 6314546100 Fax - 6314548027 www.American-Analytical.com



Qualifiers:	B	Analyte detected in the associated Method Blank	C	Calibration %RSD/%D exceeded for non-CCC analytes
	E	Value above quantitation range	H	Holding times for preparation or analysis exceeded
	J	Analyte detected below quantitation limits	LOD	Limit of Detection
	LOQ	Limit of Quantitation	P	>40% diff for detected conc between the two GC columns
	S	Spike Recovery outside accepted recovery limits	U	Indicates the compound was analyzed but not detected.

American Analytical Laboratories, LLC.

Date: 24-Sep-10

ELAP ID : 11418

CLIENT: Leggette Brashears & Graham Inc.
 Lab Order: 1009141
 Project: Rowe Industries; Sag Harbor
 Lab ID: 1009141-18A

Client Sample ID: MW-44 B
 Collection Date: 9/17/2010 8:30:00 AM
 Matrix: LIQUID

Certificate of Results

Analyses	Sample Result	LOD	LOQ	Qual	Units	DF	Date/Time Analyzed
VOC			SW8260B				Analyst: LA
1,1,1,2-Tetrachloroethane	U	0.3	1.0		µg/L	1	9/23/2010 1:03:00 AM
1,1,1-Trichloroethane	U	0.3	1.0		µg/L	1	9/23/2010 1:03:00 AM
1,1,2,2-Tetrachloroethane	U	0.3	1.0		µg/L	1	9/23/2010 1:03:00 AM
1,1,2-Trichloro-1,2,2-trifluoroethane	U	0.3	1.0		µg/L	1	9/23/2010 1:03:00 AM
1,1,2-Trichloroethane	U	0.3	1.0		µg/L	1	9/23/2010 1:03:00 AM
1,1-Dichloroethane	U	0.3	1.0		µg/L	1	9/23/2010 1:03:00 AM
1,1-Dichloroethene	U	0.3	1.0		µg/L	1	9/23/2010 1:03:00 AM
1,1-Dichloropropene	U	0.3	1.0		µg/L	1	9/23/2010 1:03:00 AM
1,2,3-Trichlorobenzene	U	0.3	1.0		µg/L	1	9/23/2010 1:03:00 AM
1,2,3-Trichloropropane	U	0.4	1.0		µg/L	1	9/23/2010 1:03:00 AM
1,2,4-Trichlorobenzene	U	0.3	1.0		µg/L	1	9/23/2010 1:03:00 AM
1,2,4-Trimethylbenzene	U	0.3	1.0		µg/L	1	9/23/2010 1:03:00 AM
1,2-Dibromo-3-chloropropane	U	0.4	1.0		µg/L	1	9/23/2010 1:03:00 AM
1,2-Dibromoethane	U	0.3	1.0		µg/L	1	9/23/2010 1:03:00 AM
1,2-Dichlorobenzene	U	0.3	1.0		µg/L	1	9/23/2010 1:03:00 AM
1,2-Dichloroethane	U	0.3	1.0		µg/L	1	9/23/2010 1:03:00 AM
1,2-Dichloropropane	U	0.3	1.0		µg/L	1	9/23/2010 1:03:00 AM
1,3,5-Trimethylbenzene	U	0.3	1.0		µg/L	1	9/23/2010 1:03:00 AM
1,3-Dichlorobenzene	U	0.3	1.0		µg/L	1	9/23/2010 1:03:00 AM
1,3-dichloropropane	U	0.3	1.0		µg/L	1	9/23/2010 1:03:00 AM
1,4-Dichlorobenzene	U	0.3	1.0		µg/L	1	9/23/2010 1:03:00 AM
2,2-Dichloropropane	U	0.3	1.0		µg/L	1	9/23/2010 1:03:00 AM
2-Butanone	U	0.3	1.0		µg/L	1	9/23/2010 1:03:00 AM
2-Chloroethyl vinyl ether	U	0.3	1.0		µg/L	1	9/23/2010 1:03:00 AM
2-Chlorotoluene	U	0.3	1.0		µg/L	1	9/23/2010 1:03:00 AM
2-Hexanone	U	0.3	1.0		µg/L	1	9/23/2010 1:03:00 AM
4-Chlorotoluene	U	0.3	1.0		µg/L	1	9/23/2010 1:03:00 AM
4-Isopropyltoluene	U	0.3	1.0		µg/L	1	9/23/2010 1:03:00 AM
4-Methyl-2-pentanone	U	0.3	1.0		µg/L	1	9/23/2010 1:03:00 AM
Acetone	U	0.3	1.0		µg/L	1	9/23/2010 1:03:00 AM
Benzene	U	0.3	1.0		µg/L	1	9/23/2010 1:03:00 AM
Bromobenzene	U	0.3	1.0		µg/L	1	9/23/2010 1:03:00 AM
Bromochloromethane	U	0.4	1.0		µg/L	1	9/23/2010 1:03:00 AM

American Analytical Laboratories, LLC., 56 Toledo Street, Farmingdale, NY, Zip - 11735

Tel - 6314546100 Fax - 6314548027 www.American-Analytical.com



Qualifiers:	B Analyte detected in the associated Method Blank	C Calibration %RSD/%D exceeded for non-CCC analytes
	E Value above quantitation range	H Holding times for preparation or analysis exceeded
	J Analyte detected below quantitation limits	LOD Limit of Detection
	LOQ Limit of Quantitation	P >40% diff for detected conc between the two GC columns
	S Spike Recovery outside accepted recovery limits	U Indicates the compound was analyzed but not detected.

American Analytical Laboratories, LLC.

Date: 24-Sep-10

ELAP ID : 11418

CLIENT: Leggette Brashears & Graham Inc.
 Lab Order: 1009141
 Project: Rowe Industries; Sag Harbor
 Lab ID: 1009141-18A

Client Sample ID: MW-44 B
 Collection Date: 9/17/2010 8:30:00 AM
 Matrix: LIQUID

Certificate of Results

Analyses	Sample Result	LOD	LOQ	Qual	Units	DF	Date/Time Analyzed
VOC			SW8260B			Analyst: LA	
Bromodichloromethane	U	0.3	1.0		µg/L	1	9/23/2010 1:03:00 AM
Bromoform	U	0.3	1.0		µg/L	1	9/23/2010 1:03:00 AM
Bromomethane	U	0.3	1.0		µg/L	1	9/23/2010 1:03:00 AM
Carbon disulfide	U	0.3	1.0		µg/L	1	9/23/2010 1:03:00 AM
Carbon tetrachloride	U	0.3	1.0		µg/L	1	9/23/2010 1:03:00 AM
Chlorobenzene	U	0.3	1.0		µg/L	1	9/23/2010 1:03:00 AM
Chloroethane	U	0.4	1.0		µg/L	1	9/23/2010 1:03:00 AM
Chloroform	U	0.3	1.0		µg/L	1	9/23/2010 1:03:00 AM
Chloromethane	U	0.3	1.0		µg/L	1	9/23/2010 1:03:00 AM
cis-1,2-Dichloroethene	U	0.3	1.0		µg/L	1	9/23/2010 1:03:00 AM
cis-1,3-Dichloropropene	U	0.3	1.0		µg/L	1	9/23/2010 1:03:00 AM
Dibromochloromethane	U	0.3	1.0		µg/L	1	9/23/2010 1:03:00 AM
Dibromomethane	U	0.3	1.0		µg/L	1	9/23/2010 1:03:00 AM
Dichlorodifluoromethane	U	0.3	1.0		µg/L	1	9/23/2010 1:03:00 AM
Ethylbenzene	U	0.3	1.0		µg/L	1	9/23/2010 1:03:00 AM
Hexachlorobutadiene	U	0.3	1.0		µg/L	1	9/23/2010 1:03:00 AM
Isopropylbenzene	U	0.3	1.0		µg/L	1	9/23/2010 1:03:00 AM
m,p-Xylene	U	0.3	2.0		µg/L	1	9/23/2010 1:03:00 AM
Methyl tert-butyl ether	U	0.3	1.0		µg/L	1	9/23/2010 1:03:00 AM
Methylene chloride	U	0.3	1.0		µg/L	1	9/23/2010 1:03:00 AM
Naphthalene	U	0.3	1.0		µg/L	1	9/23/2010 1:03:00 AM
n-Butylbenzene	U	0.3	1.0		µg/L	1	9/23/2010 1:03:00 AM
n-Propylbenzene	U	0.3	1.0		µg/L	1	9/23/2010 1:03:00 AM
o-Xylene	U	0.3	1.0		µg/L	1	9/23/2010 1:03:00 AM
sec-Butylbenzene	U	0.3	1.0		µg/L	1	9/23/2010 1:03:00 AM
Styrene	U	0.3	1.0		µg/L	1	9/23/2010 1:03:00 AM
tert-Butylbenzene	U	0.3	1.0		µg/L	1	9/23/2010 1:03:00 AM
Tetrachloroethene	U	0.3	1.0		µg/L	1	9/23/2010 1:03:00 AM
Toluene	U	0.3	1.0		µg/L	1	9/23/2010 1:03:00 AM
trans-1,2-Dichloroethene	U	0.3	1.0		µg/L	1	9/23/2010 1:03:00 AM
trans-1,3-Dichloropropene	U	0.3	1.0		µg/L	1	9/23/2010 1:03:00 AM
Trichloroethene	U	0.3	1.0		µg/L	1	9/23/2010 1:03:00 AM
Trichlorofluoromethane	U	0.3	1.0		µg/L	1	9/23/2010 1:03:00 AM

American Analytical Laboratories, LLC., 56 Toledo Street, Farmingdale, NY, Zip - 11735

Tel - 6314546100 Fax - 6314548027 www.American-Analytical.com



Qualifiers:	B	Analyte detected in the associated Method Blank	C	Calibration %RSD/%D exceeded for non-CCC analytes
	E	Value above quantitation range	H	Holding times for preparation or analysis exceeded
	J	Analyte detected below quantitation limits	LOD	Limit of Detection
	LOQ	Limit of Quantitation	P	>40% diff for detected conc between the two GC columns
	S	Spike Recovery outside accepted recovery limits	U	Indicates the compound was analyzed but not detected.

American Analytical Laboratories, LLC.

Date: 24-Sep-10

ELAP ID : 11418

CLIENT: Leggette Brashears & Graham Inc.
Lab Order: 1009141
Project: Rowe Industries; Sag Harbor
Lab ID: 1009141-18A

Client Sample ID: MW-44 B
Collection Date: 9/17/2010 8:30:00 AM
Matrix: LIQUID

Certificate of Results

Analyses	Sample Result	LOD	LOQ	Qual	Units	DF	Date/Time Analyzed
VOC							
			SW8260B				Analyst: LA
Vinyl acetate	U	0.3	1.0		µg/L	1	9/23/2010 1:03:00 AM
Vinyl chloride	U	0.3	1.0		µg/L	1	9/23/2010 1:03:00 AM
Surr: 4-Bromofluorobenzene	102	0	60-130		%REC	1	9/23/2010 1:03:00 AM
Surr: Dibromofluoromethane	105	0	63-127		%REC	1	9/23/2010 1:03:00 AM
Surr: Toluene-d8	107	0	61-128		%REC	1	9/23/2010 1:03:00 AM

American Analytical Laboratories, LLC., 56 Toledo Street, Farmingdale, NY, Zip - 11735
 Tel - 6314546100 Fax - 6314548027 www.American-Analytical.com



Qualifiers:	B	Analyte detected in the associated Method Blank	C	Calibration %RSD/%D exceeded for non-CCC analytes
	E	Value above quantitation range	H	Holding times for preparation or analysis exceeded
	J	Analyte detected below quantitation limits	LOD	Limit of Detection
	LOQ	Limit of Quantitation	P	>40% diff for detected conc between the two GC columns
	S	Spike Recovery outside accepted recovery limits	U	Indicates the compound was analyzed but not detected.

American Analytical Laboratories, LLC.

Date: 24-Sep-10

ELAP ID : 11418

CLIENT: Leggette Brashears & Graham Inc.
 Lab Order: 1009141
 Project: Rowe Industries; Sag Harbor
 Lab ID: 1009141-19A

Client Sample ID: MW-44 C
 Collection Date: 9/17/2010 8:57:00 AM
 Matrix: LIQUID

Certificate of Results

Analyses	Sample Result	LOD	LOQ	Qual	Units	DF	Date/Time Analyzed
VOC			SW8260B				Analyst: LA
1,1,1,2-Tetrachloroethane	U	0.3	1.0		µg/L	1	9/23/2010 1:29:00 AM
1,1,1-Trichloroethane	U	0.3	1.0		µg/L	1	9/23/2010 1:29:00 AM
1,1,2,2-Tetrachloroethane	U	0.3	1.0		µg/L	1	9/23/2010 1:29:00 AM
1,1,2-Trichloro-1,2,2-trifluoroethane	U	0.3	1.0		µg/L	1	9/23/2010 1:29:00 AM
1,1,2-Trichloroethane	U	0.3	1.0		µg/L	1	9/23/2010 1:29:00 AM
1,1-Dichloroethane	U	0.3	1.0		µg/L	1	9/23/2010 1:29:00 AM
1,1-Dichloroethene	U	0.3	1.0		µg/L	1	9/23/2010 1:29:00 AM
1,1-Dichloropropene	U	0.3	1.0		µg/L	1	9/23/2010 1:29:00 AM
1,2,3-Trichlorobenzene	U	0.3	1.0		µg/L	1	9/23/2010 1:29:00 AM
1,2,3-Trichloropropane	U	0.4	1.0		µg/L	1	9/23/2010 1:29:00 AM
1,2,4-Trichlorobenzene	U	0.3	1.0		µg/L	1	9/23/2010 1:29:00 AM
1,2,4-Trimethylbenzene	U	0.3	1.0		µg/L	1	9/23/2010 1:29:00 AM
1,2-Dibromo-3-chloropropane	U	0.4	1.0		µg/L	1	9/23/2010 1:29:00 AM
1,2-Dibromoethane	U	0.3	1.0		µg/L	1	9/23/2010 1:29:00 AM
1,2-Dichlorobenzene	U	0.3	1.0		µg/L	1	9/23/2010 1:29:00 AM
1,2-Dichloroethane	U	0.3	1.0		µg/L	1	9/23/2010 1:29:00 AM
1,2-Dichloropropane	U	0.3	1.0		µg/L	1	9/23/2010 1:29:00 AM
1,3,5-Trimethylbenzene	U	0.3	1.0		µg/L	1	9/23/2010 1:29:00 AM
1,3-Dichlorobenzene	U	0.3	1.0		µg/L	1	9/23/2010 1:29:00 AM
1,3-dichloropropane	U	0.3	1.0		µg/L	1	9/23/2010 1:29:00 AM
1,4-Dichlorobenzene	U	0.3	1.0		µg/L	1	9/23/2010 1:29:00 AM
2,2-Dichloropropane	U	0.3	1.0		µg/L	1	9/23/2010 1:29:00 AM
2-Butanone	U	0.3	1.0		µg/L	1	9/23/2010 1:29:00 AM
2-Chloroethyl vinyl ether	U	0.3	1.0		µg/L	1	9/23/2010 1:29:00 AM
2-Chlorotoluene	U	0.3	1.0		µg/L	1	9/23/2010 1:29:00 AM
2-Hexanone	U	0.3	1.0		µg/L	1	9/23/2010 1:29:00 AM
4-Chlorotoluene	U	0.3	1.0		µg/L	1	9/23/2010 1:29:00 AM
4-Isopropyltoluene	U	0.3	1.0		µg/L	1	9/23/2010 1:29:00 AM
4-Methyl-2-pentanone	U	0.3	1.0		µg/L	1	9/23/2010 1:29:00 AM
Acetone	U	0.3	1.0		µg/L	1	9/23/2010 1:29:00 AM
Benzene	U	0.3	1.0		µg/L	1	9/23/2010 1:29:00 AM
Bromobenzene	U	0.3	1.0		µg/L	1	9/23/2010 1:29:00 AM
Bromochloromethane	U	0.4	1.0		µg/L	1	9/23/2010 1:29:00 AM

American Analytical Laboratories, LLC., 56 Toledo Street, Farmingdale, NY, Zip - 11735
 Tel - 6314546100 Fax - 6314548027 www.American-Analytical.com



Qualifiers:	B Analyte detected in the associated Method Blank	C Calibration %RSD/%D exceeded for non-CCC analytes
	E Value above quantitation range	H Holding times for preparation or analysis exceeded
	J Analyte detected below quantitation limits	LOD Limit of Detection
	LOQ Limit of Quantitation	P >40% diff for detected conc between the two GC columns
	S Spike Recovery outside accepted recovery limits	U Indicates the compound was analyzed but not detected.

ELAP ID : 11418

CLIENT: Leggette Brashears & Graham Inc.
 Lab Order: 1009141
 Project: Rowe Industries; Sag Harbor
 Lab ID: 1009141-19A

Client Sample ID: MW-44 C
 Collection Date: 9/17/2010 8:57:00 AM
 Matrix: LIQUID

Certificate of Results

Analyses	Sample Result	LOD	LOQ	Qual	Units	DF	Date/Time Analyzed
VOC			SW8260B			Analyst: LA	
Bromodichloromethane	U	0.3	1.0		µg/L	1	9/23/2010 1:29:00 AM
Bromoform	U	0.3	1.0		µg/L	1	9/23/2010 1:29:00 AM
Bromomethane	U	0.3	1.0		µg/L	1	9/23/2010 1:29:00 AM
Carbon disulfide	U	0.3	1.0		µg/L	1	9/23/2010 1:29:00 AM
Carbon tetrachloride	U	0.3	1.0		µg/L	1	9/23/2010 1:29:00 AM
Chlorobenzene	U	0.3	1.0		µg/L	1	9/23/2010 1:29:00 AM
Chloroethane	U	0.4	1.0		µg/L	1	9/23/2010 1:29:00 AM
Chloroform	U	0.3	1.0		µg/L	1	9/23/2010 1:29:00 AM
Chloromethane	U	0.3	1.0		µg/L	1	9/23/2010 1:29:00 AM
cis-1,2-Dichloroethene	U	0.3	1.0		µg/L	1	9/23/2010 1:29:00 AM
cis-1,3-Dichloropropene	U	0.3	1.0		µg/L	1	9/23/2010 1:29:00 AM
Dibromochloromethane	U	0.3	1.0		µg/L	1	9/23/2010 1:29:00 AM
Dibromomethane	U	0.3	1.0		µg/L	1	9/23/2010 1:29:00 AM
Dichlorodifluoromethane	U	0.3	1.0		µg/L	1	9/23/2010 1:29:00 AM
Ethylbenzene	U	0.3	1.0		µg/L	1	9/23/2010 1:29:00 AM
Hexachlorobutadiene	U	0.3	1.0		µg/L	1	9/23/2010 1:29:00 AM
Isopropylbenzene	U	0.3	1.0		µg/L	1	9/23/2010 1:29:00 AM
m,p-Xylene	U	0.3	2.0		µg/L	1	9/23/2010 1:29:00 AM
Methyl tert-butyl ether	U	0.3	1.0		µg/L	1	9/23/2010 1:29:00 AM
Methylene chloride	U	0.3	1.0		µg/L	1	9/23/2010 1:29:00 AM
Naphthalene	U	0.3	1.0		µg/L	1	9/23/2010 1:29:00 AM
n-Butylbenzene	U	0.3	1.0		µg/L	1	9/23/2010 1:29:00 AM
n-Propylbenzene	U	0.3	1.0		µg/L	1	9/23/2010 1:29:00 AM
o-Xylene	U	0.3	1.0		µg/L	1	9/23/2010 1:29:00 AM
sec-Butylbenzene	U	0.3	1.0		µg/L	1	9/23/2010 1:29:00 AM
Styrene	U	0.3	1.0		µg/L	1	9/23/2010 1:29:00 AM
tert-Butylbenzene	U	0.3	1.0		µg/L	1	9/23/2010 1:29:00 AM
Tetrachloroethene	U	0.3	1.0		µg/L	1	9/23/2010 1:29:00 AM
Toluene	U	0.3	1.0		µg/L	1	9/23/2010 1:29:00 AM
trans-1,2-Dichloroethene	U	0.3	1.0		µg/L	1	9/23/2010 1:29:00 AM
trans-1,3-Dichloropropene	U	0.3	1.0		µg/L	1	9/23/2010 1:29:00 AM
Trichloroethene	U	0.3	1.0		µg/L	1	9/23/2010 1:29:00 AM
Trichlorofluoromethane	U	0.3	1.0		µg/L	1	9/23/2010 1:29:00 AM

American Analytical Laboratories, LLC., 56 Toledo Street, Farmingdale, NY, Zip - 11735

Tel - 6314546100 Fax - 6314548027 www.American-Analytical.com



Qualifiers:	B Analyte detected in the associated Method Blank	C Calibration %RSD/%D exceeded for non-CCC analytes
	E Value above quantitation range	H Holding times for preparation or analysis exceeded
	J Analyte detected below quantitation limits	LOD Limit of Detection
	LOQ Limit of Quantitation	P >40% diff for detected conc between the two GC columns
	S Spike Recovery outside accepted recovery limits	U Indicates the compound was analyzed but not detected.

ELAP ID : 11418

CLIENT: Leggette Brashears & Graham Inc.
 Lab Order: 1009141
 Project: Rowe Industries; Sag Harbor
 Lab ID: 1009141-19A

Client Sample ID: MW-44 C
 Collection Date: 9/17/2010 8:57:00 AM
 Matrix: LIQUID

Certificate of Results

Analyses	Sample Result	LOD	LOQ	Qual	Units	DF	Date/Time Analyzed
VOC			SW8260B			Analyst: LA	
Vinyl acetate	U	0.3	1.0		µg/L	1	9/23/2010 1:29:00 AM
Vinyl chloride	U	0.3	1.0		µg/L	1	9/23/2010 1:29:00 AM
Surr: 4-Bromofluorobenzene	101	0	60-130		%REC	1	9/23/2010 1:29:00 AM
Surr: Dibromofluoromethane	110	0	63-127		%REC	1	9/23/2010 1:29:00 AM
Surr: Toluene-d8	103	0	61-128		%REC	1	9/23/2010 1:29:00 AM

American Analytical Laboratories, LLC., 56 Toledo Street, Farmingdale, NY, Zip - 11735
 Tel - 6314546100 Fax - 6314548027 www.American-Analytical.com



Qualifiers:	B	Analyte detected in the associated Method Blank	C	Calibration %RSD/%D exceeded for non-CCC analytes
	E	Value above quantitation range	H	Holding times for preparation or analysis exceeded
	J	Analyte detected below quantitation limits	LOD	Limit of Detection
	LOQ	Limit of Quantitation	P	>40% diff for detected conc between the two GC columns
	S	Spike Recovery outside accepted recovery limits	U	Indicates the compound was analyzed but not detected.

ELAP ID : 11418

CLIENT: Leggette Brashears & Graham Inc.
 Lab Order: 1009141
 Project: Rowe Industries; Sag Harbor
 Lab ID: 1009141-20A

Client Sample ID: N-32
 Collection Date: 9/17/2010 9:45:00 AM
 Matrix: LIQUID

Certificate of Results

Analyses	Sample Result	LOD	LOQ	Qual	Units	DF	Date/Time Analyzed
VOC			SW8260B			Analyst: LA	
1,1,1,2-Tetrachloroethane	U	0.3	1.0		µg/L	1	9/23/2010 1:57:00 AM
1,1,1-Trichloroethane	U	0.3	1.0		µg/L	1	9/23/2010 1:57:00 AM
1,1,2,2-Tetrachloroethane	U	0.3	1.0		µg/L	1	9/23/2010 1:57:00 AM
1,1,2-Trichloro-1,2,2-trifluoroethane	U	0.3	1.0		µg/L	1	9/23/2010 1:57:00 AM
1,1,2-Trichloroethane	U	0.3	1.0		µg/L	1	9/23/2010 1:57:00 AM
1,1-Dichloroethane	U	0.3	1.0		µg/L	1	9/23/2010 1:57:00 AM
1,1-Dichloroethene	U	0.3	1.0		µg/L	1	9/23/2010 1:57:00 AM
1,1-Dichloropropene	U	0.3	1.0		µg/L	1	9/23/2010 1:57:00 AM
1,2,3-Trichlorobenzene	U	0.3	1.0		µg/L	1	9/23/2010 1:57:00 AM
1,2,3-Trichloropropane	U	0.4	1.0		µg/L	1	9/23/2010 1:57:00 AM
1,2,4-Trichlorobenzene	U	0.3	1.0		µg/L	1	9/23/2010 1:57:00 AM
1,2,4-Trimethylbenzene	U	0.3	1.0		µg/L	1	9/23/2010 1:57:00 AM
1,2-Dibromo-3-chloropropane	U	0.4	1.0		µg/L	1	9/23/2010 1:57:00 AM
1,2-Dibromoethane	U	0.3	1.0		µg/L	1	9/23/2010 1:57:00 AM
1,2-Dichlorobenzene	U	0.3	1.0		µg/L	1	9/23/2010 1:57:00 AM
1,2-Dichloroethane	U	0.3	1.0		µg/L	1	9/23/2010 1:57:00 AM
1,2-Dichloropropane	U	0.3	1.0		µg/L	1	9/23/2010 1:57:00 AM
1,3,5-Trimethylbenzene	U	0.3	1.0		µg/L	1	9/23/2010 1:57:00 AM
1,3-Dichlorobenzene	U	0.3	1.0		µg/L	1	9/23/2010 1:57:00 AM
1,3-dichloropropane	U	0.3	1.0		µg/L	1	9/23/2010 1:57:00 AM
1,4-Dichlorobenzene	U	0.3	1.0		µg/L	1	9/23/2010 1:57:00 AM
2,2-Dichloropropane	U	0.3	1.0		µg/L	1	9/23/2010 1:57:00 AM
2-Butanone	U	0.3	1.0		µg/L	1	9/23/2010 1:57:00 AM
2-Chloroethyl vinyl ether	U	0.3	1.0		µg/L	1	9/23/2010 1:57:00 AM
2-Chlorotoluene	U	0.3	1.0		µg/L	1	9/23/2010 1:57:00 AM
2-Hexanone	U	0.3	1.0		µg/L	1	9/23/2010 1:57:00 AM
4-Chlorotoluene	U	0.3	1.0		µg/L	1	9/23/2010 1:57:00 AM
4-Isopropyltoluene	U	0.3	1.0		µg/L	1	9/23/2010 1:57:00 AM
4-Methyl-2-pentanone	U	0.3	1.0		µg/L	1	9/23/2010 1:57:00 AM
Acetone	U	0.3	1.0		µg/L	1	9/23/2010 1:57:00 AM
Benzene	U	0.3	1.0		µg/L	1	9/23/2010 1:57:00 AM
Bromobenzene	U	0.3	1.0		µg/L	1	9/23/2010 1:57:00 AM
Bromochloromethane	U	0.4	1.0		µg/L	1	9/23/2010 1:57:00 AM

American Analytical Laboratories, LLC., 56 Toledo Street, Farmingdale, NY, Zip - 11735

Tel - 6314546100 Fax - 6314548027 www.American-Analytical.com



Qualifiers:	B Analyte detected in the associated Method Blank	C Calibration %RSD/%D exceeded for non-CCC analytes
	E Value above quantitation range	H Holding times for preparation or analysis exceeded
	J Analyte detected below quantitation limits	LOD Limit of Detection
	LOQ Limit of Quantitation	P >40% diff for detected conc between the two GC columns
	S Spike Recovery outside accepted recovery limits	U Indicates the compound was analyzed but not detected.

ELAP ID : 11418

CLIENT: Leggette Brashears & Graham Inc.
 Lab Order: 1009141
 Project: Rowe Industries; Sag Harbor
 Lab ID: 1009141-20A

Client Sample ID: N-32
 Collection Date: 9/17/2010 9:45:00 AM
 Matrix: LIQUID

Certificate of Results

Analyses	Sample Result	LOD	LOQ	Qual	Units	DF	Date/Time Analyzed
VOC			SW8260B			Analyst: LA	
Bromodichloromethane	U	0.3	1.0		µg/L	1	9/23/2010 1:57:00 AM
Bromoform	U	0.3	1.0		µg/L	1	9/23/2010 1:57:00 AM
Bromomethane	U	0.3	1.0		µg/L	1	9/23/2010 1:57:00 AM
Carbon disulfide	U	0.3	1.0		µg/L	1	9/23/2010 1:57:00 AM
Carbon tetrachloride	U	0.3	1.0		µg/L	1	9/23/2010 1:57:00 AM
Chlorobenzene	U	0.3	1.0		µg/L	1	9/23/2010 1:57:00 AM
Chloroethane	U	0.4	1.0		µg/L	1	9/23/2010 1:57:00 AM
Chloroform	U	0.3	1.0		µg/L	1	9/23/2010 1:57:00 AM
Chloromethane	U	0.3	1.0		µg/L	1	9/23/2010 1:57:00 AM
cis-1,2-Dichloroethene	U	0.3	1.0		µg/L	1	9/23/2010 1:57:00 AM
cis-1,3-Dichloropropene	U	0.3	1.0		µg/L	1	9/23/2010 1:57:00 AM
Dibromochloromethane	U	0.3	1.0		µg/L	1	9/23/2010 1:57:00 AM
Dibromomethane	U	0.3	1.0		µg/L	1	9/23/2010 1:57:00 AM
Dichlorodifluoromethane	U	0.3	1.0		µg/L	1	9/23/2010 1:57:00 AM
Ethylbenzene	U	0.3	1.0		µg/L	1	9/23/2010 1:57:00 AM
Hexachlorobutadiene	U	0.3	1.0		µg/L	1	9/23/2010 1:57:00 AM
Isopropylbenzene	U	0.3	1.0		µg/L	1	9/23/2010 1:57:00 AM
m,p-Xylene	U	0.3	2.0		µg/L	1	9/23/2010 1:57:00 AM
Methyl tert-butyl ether	U	0.3	1.0		µg/L	1	9/23/2010 1:57:00 AM
Methylene chloride	U	0.3	1.0		µg/L	1	9/23/2010 1:57:00 AM
Naphthalene	U	0.3	1.0		µg/L	1	9/23/2010 1:57:00 AM
n-Butylbenzene	U	0.3	1.0		µg/L	1	9/23/2010 1:57:00 AM
n-Propylbenzene	U	0.3	1.0		µg/L	1	9/23/2010 1:57:00 AM
o-Xylene	U	0.3	1.0		µg/L	1	9/23/2010 1:57:00 AM
sec-Butylbenzene	U	0.3	1.0		µg/L	1	9/23/2010 1:57:00 AM
Styrene	U	0.3	1.0		µg/L	1	9/23/2010 1:57:00 AM
tert-Butylbenzene	U	0.3	1.0		µg/L	1	9/23/2010 1:57:00 AM
Tetrachloroethene	U	0.3	1.0		µg/L	1	9/23/2010 1:57:00 AM
Toluene	U	0.3	1.0		µg/L	1	9/23/2010 1:57:00 AM
trans-1,2-Dichloroethene	U	0.3	1.0		µg/L	1	9/23/2010 1:57:00 AM
trans-1,3-Dichloropropene	U	0.3	1.0		µg/L	1	9/23/2010 1:57:00 AM
Trichloroethene	U	0.3	1.0		µg/L	1	9/23/2010 1:57:00 AM
Trichlorofluoromethane	U	0.3	1.0		µg/L	1	9/23/2010 1:57:00 AM

American Analytical Laboratories, LLC., 56 Toledo Street, Farmingdale, NY, Zip - 11735

Tel - 6314546100 Fax - 6314548027 www.American-Analytical.com



Qualifiers:	B Analyte detected in the associated Method Blank	C Calibration %RSD/%D exceeded for non-CCC analytes
	E Value above quantitation range	H Holding times for preparation or analysis exceeded
	J Analyte detected below quantitation limits	LOD Limit of Detection
	LOQ Limit of Quantitation	P >40% diff for detected conc between the two GC columns
	S Spike Recovery outside accepted recovery limits	U Indicates the compound was analyzed but not detected.

American Analytical Laboratories, LLC.

Date: 24-Sep-10

ELAP ID : 11418

CLIENT: Leggette Brashears & Graham Inc.
 Lab Order: 1009141
 Project: Rowe Industries; Sag Harbor
 Lab ID: 1009141-20A

Client Sample ID: N-32
 Collection Date: 9/17/2010 9:45:00 AM
 Matrix: LIQUID

Certificate of Results

Analyses	Sample Result	LOD	LOQ	Qual	Units	DF	Date/Time Analyzed
VOC			SW8260B			Analyst: LA	
Vinyl acetate	U	0.3	1.0		µg/L	1	9/23/2010 1:57:00 AM
Vinyl chloride	U	0.3	1.0		µg/L	1	9/23/2010 1:57:00 AM
Surr: 4-Bromofluorobenzene	101	0	60-130		%REC	1	9/23/2010 1:57:00 AM
Surr: Dibromofluoromethane	114	0	63-127		%REC	1	9/23/2010 1:57:00 AM
Surr: Toluene-d8	105	0	61-128		%REC	1	9/23/2010 1:57:00 AM

American Analytical Laboratories, LLC., 56 Toledo Street, Farmingdale, NY, Zip - 11735
 Tel - 6314546100 Fax - 6314548027 www.American-Analytical.com



Qualifiers:	B	Analyte detected in the associated Method Blank	C	Calibration %RSD/%D exceeded for non-CCC analytes
	E	Value above quantitation range	H	Holding times for preparation or analysis exceeded
	J	Analyte detected below quantitation limits	LOD	Limit of Detection
	LOQ	Limit of Quantitation	P	>40% diff for detected conc between the two GC columns
	S	Spike Recovery outside accepted recovery limits	U	Indicates the compound was analyzed but not detected.

ELAP ID : 11418

CLIENT: Leggette Brashears & Graham Inc.
 Lab Order: 1009141
 Project: Rowe Industries; Sag Harbor
 Lab ID: 1009141-21A

Client Sample ID: RW-1
 Collection Date: 9/17/2010 10:20:00 AM
 Matrix: LIQUID

Certificate of Results

Analyses	Sample Result	LOD	LOQ	Qual	Units	DF	Date/Time Analyzed
VOC			SW8260B			Analyst: LA	
1,1,1,2-Tetrachloroethane	U	0.3	1.0		µg/L	1	9/23/2010 2:27:00 AM
1,1,1-Trichloroethane	U	0.3	1.0		µg/L	1	9/23/2010 2:27:00 AM
1,1,2,2-Tetrachloroethane	U	0.3	1.0		µg/L	1	9/23/2010 2:27:00 AM
1,1,2-Trichloro-1,2,2-trifluoroethane	U	0.3	1.0		µg/L	1	9/23/2010 2:27:00 AM
1,1,2-Trichloroethane	U	0.3	1.0		µg/L	1	9/23/2010 2:27:00 AM
1,1-Dichloroethane	U	0.3	1.0		µg/L	1	9/23/2010 2:27:00 AM
1,1-Dichloroethene	U	0.3	1.0		µg/L	1	9/23/2010 2:27:00 AM
1,1-Dichloropropene	U	0.3	1.0		µg/L	1	9/23/2010 2:27:00 AM
1,2,3-Trichlorobenzene	U	0.3	1.0		µg/L	1	9/23/2010 2:27:00 AM
1,2,3-Trichloropropane	U	0.4	1.0		µg/L	1	9/23/2010 2:27:00 AM
1,2,4-Trichlorobenzene	U	0.3	1.0		µg/L	1	9/23/2010 2:27:00 AM
1,2,4-Trimethylbenzene	U	0.3	1.0		µg/L	1	9/23/2010 2:27:00 AM
1,2-Dibromo-3-chloropropane	U	0.4	1.0		µg/L	1	9/23/2010 2:27:00 AM
1,2-Dibromoethane	U	0.3	1.0		µg/L	1	9/23/2010 2:27:00 AM
1,2-Dichlorobenzene	U	0.3	1.0		µg/L	1	9/23/2010 2:27:00 AM
1,2-Dichloroethane	U	0.3	1.0		µg/L	1	9/23/2010 2:27:00 AM
1,2-Dichloropropane	U	0.3	1.0		µg/L	1	9/23/2010 2:27:00 AM
1,3,5-Trimethylbenzene	U	0.3	1.0		µg/L	1	9/23/2010 2:27:00 AM
1,3-Dichlorobenzene	U	0.3	1.0		µg/L	1	9/23/2010 2:27:00 AM
1,3-dichloropropane	U	0.3	1.0		µg/L	1	9/23/2010 2:27:00 AM
1,4-Dichlorobenzene	U	0.3	1.0		µg/L	1	9/23/2010 2:27:00 AM
2,2-Dichloropropane	U	0.3	1.0		µg/L	1	9/23/2010 2:27:00 AM
2-Butanone	U	0.3	1.0		µg/L	1	9/23/2010 2:27:00 AM
2-Chloroethyl vinyl ether	U	0.3	1.0		µg/L	1	9/23/2010 2:27:00 AM
2-Chlorotoluene	U	0.3	1.0		µg/L	1	9/23/2010 2:27:00 AM
2-Hexanone	U	0.3	1.0		µg/L	1	9/23/2010 2:27:00 AM
4-Chlorotoluene	U	0.3	1.0		µg/L	1	9/23/2010 2:27:00 AM
4-Isopropyltoluene	U	0.3	1.0		µg/L	1	9/23/2010 2:27:00 AM
4-Methyl-2-pentanone	U	0.3	1.0		µg/L	1	9/23/2010 2:27:00 AM
Acetone	U	0.3	1.0		µg/L	1	9/23/2010 2:27:00 AM
Benzene	U	0.3	1.0		µg/L	1	9/23/2010 2:27:00 AM
Bromobenzene	U	0.3	1.0		µg/L	1	9/23/2010 2:27:00 AM
Bromochloromethane	U	0.4	1.0		µg/L	1	9/23/2010 2:27:00 AM

American Analytical Laboratories, LLC., 56 Toledo Street, Farmingdale, NY, Zip - 11735

Tel - 6314546100 Fax - 6314548027 www.American-Analytical.com



Qualifiers:	B Analyte detected in the associated Method Blank	C Calibration %RSD/%D exceeded for non-CCC analytes
	E Value above quantitation range	H Holding times for preparation or analysis exceeded
	J Analyte detected below quantitation limits	LOD Limit of Detection
	LOQ Limit of Quantitation	P >40% diff for detected conc between the two GC columns
	S Spike Recovery outside accepted recovery limits	U Indicates the compound was analyzed but not detected.

ELAP ID : 11418

CLIENT: Leggette Brashears & Graham Inc.
 Lab Order: 1009141
 Project: Rowe Industries; Sag Harbor
 Lab ID: 1009141-21A

Client Sample ID: RW-1
 Collection Date: 9/17/2010 10:20:00 AM
 Matrix: LIQUID

Certificate of Results

Analyses	Sample Result	LOD	LOQ	Qual	Units	DF	Date/Time Analyzed
VOC			SW8260B			Analyst: LA	
Bromodichloromethane	U	0.3	1.0		µg/L	1	9/23/2010 2:27:00 AM
Bromoform	U	0.3	1.0		µg/L	1	9/23/2010 2:27:00 AM
Bromomethane	U	0.3	1.0		µg/L	1	9/23/2010 2:27:00 AM
Carbon disulfide	U	0.3	1.0		µg/L	1	9/23/2010 2:27:00 AM
Carbon tetrachloride	U	0.3	1.0		µg/L	1	9/23/2010 2:27:00 AM
Chlorobenzene	U	0.3	1.0		µg/L	1	9/23/2010 2:27:00 AM
Chloroethane	U	0.4	1.0		µg/L	1	9/23/2010 2:27:00 AM
Chloroform	U	0.3	1.0		µg/L	1	9/23/2010 2:27:00 AM
Chloromethane	U	0.3	1.0		µg/L	1	9/23/2010 2:27:00 AM
cis-1,2-Dichloroethene	U	0.3	1.0		µg/L	1	9/23/2010 2:27:00 AM
cis-1,3-Dichloropropene	U	0.3	1.0		µg/L	1	9/23/2010 2:27:00 AM
Dibromochloromethane	U	0.3	1.0		µg/L	1	9/23/2010 2:27:00 AM
Dibromomethane	U	0.3	1.0		µg/L	1	9/23/2010 2:27:00 AM
Dichlorodifluoromethane	U	0.3	1.0		µg/L	1	9/23/2010 2:27:00 AM
Ethylbenzene	U	0.3	1.0		µg/L	1	9/23/2010 2:27:00 AM
Hexachlorobutadiene	U	0.3	1.0		µg/L	1	9/23/2010 2:27:00 AM
Isopropylbenzene	U	0.3	1.0		µg/L	1	9/23/2010 2:27:00 AM
m,p-Xylene	U	0.3	2.0		µg/L	1	9/23/2010 2:27:00 AM
Methyl tert-butyl ether	U	0.3	1.0		µg/L	1	9/23/2010 2:27:00 AM
Methylene chloride	U	0.3	1.0		µg/L	1	9/23/2010 2:27:00 AM
Naphthalene	U	0.3	1.0		µg/L	1	9/23/2010 2:27:00 AM
n-Butylbenzene	U	0.3	1.0		µg/L	1	9/23/2010 2:27:00 AM
n-Propylbenzene	U	0.3	1.0		µg/L	1	9/23/2010 2:27:00 AM
o-Xylene	U	0.3	1.0		µg/L	1	9/23/2010 2:27:00 AM
sec-Butylbenzene	U	0.3	1.0		µg/L	1	9/23/2010 2:27:00 AM
Styrene	U	0.3	1.0		µg/L	1	9/23/2010 2:27:00 AM
tert-Butylbenzene	U	0.3	1.0		µg/L	1	9/23/2010 2:27:00 AM
Tetrachloroethene	U	0.3	1.0		µg/L	1	9/23/2010 2:27:00 AM
Toluene	U	0.3	1.0		µg/L	1	9/23/2010 2:27:00 AM
trans-1,2-Dichloroethene	U	0.3	1.0		µg/L	1	9/23/2010 2:27:00 AM
trans-1,3-Dichloropropene	U	0.3	1.0		µg/L	1	9/23/2010 2:27:00 AM
Trichloroethene	U	0.3	1.0		µg/L	1	9/23/2010 2:27:00 AM
Trichlorofluoromethane	U	0.3	1.0		µg/L	1	9/23/2010 2:27:00 AM

American Analytical Laboratories, LLC., 56 Toledo Street, Farmingdale, NY, Zip - 11735
 Tel - 6314546100 Fax - 6314548027 www.American-Analytical.com



Qualifiers:	B Analyte detected in the associated Method Blank	C Calibration %RSD/%D exceeded for non-CCC analytes
	E Value above quantitation range	H Holding times for preparation or analysis exceeded
	J Analyte detected below quantitation limits	LOD Limit of Detection
	LOQ Limit of Quantitation	P >40% diff for detected conc between the two GC columns
	S Spike Recovery outside accepted recovery limits	U Indicates the compound was analyzed but not detected.

American Analytical Laboratories, LLC.

Date: 24-Sep-10

ELAP ID : 11418

CLIENT: Leggette Brashears & Graham Inc.
 Lab Order: 1009141
 Project: Rowe Industries; Sag Harbor
 Lab ID: 1009141-21A

Client Sample ID: RW-1
 Collection Date: 9/17/2010 10:20:00 AM
 Matrix: LIQUID

Certificate of Results

Analyses	Sample Result	LOD	LOQ	Qual	Units	DF	Date/Time Analyzed
VOC			SW8260B			Analyst: LA	
Vinyl acetate	U	0.3	1.0		µg/L	1	9/23/2010 2:27:00 AM
Vinyl chloride	U	0.3	1.0		µg/L	1	9/23/2010 2:27:00 AM
Surr: 4-Bromofluorobenzene	101	0	60-130		%REC	1	9/23/2010 2:27:00 AM
Surr: Dibromofluoromethane	106	0	63-127		%REC	1	9/23/2010 2:27:00 AM
Surr: Toluene-d8	104	0	61-128		%REC	1	9/23/2010 2:27:00 AM

American Analytical Laboratories, LLC., 56 Toledo Street, Farmingdale, NY, Zip - 11735
 Tel - 6314546100 Fax - 6314548027 www.American-Analytical.com



Qualifiers:	B	Analyte detected in the associated Method Blank	C	Calibration %RSD/%D exceeded for non-CCC analytes
	E	Value above quantitation range	H	Holding times for preparation or analysis exceeded
	J	Analyte detected below quantitation limits	LOD	Limit of Detection
	LOQ	Limit of Quantitation	P	>40% diff for detected conc between the two GC columns
	S	Spike Recovery outside accepted recovery limits	U	Indicates the compound was analyzed but not detected.

ELAP ID : 11418

CLIENT: Leggette Brashears & Graham Inc.
 Lab Order: 1009141
 Project: Rowe Industries; Sag Harbor
 Lab ID: 1009141-22A

Client Sample ID: MW-28 A
 Collection Date: 9/17/2010 10:55:00 AM
 Matrix: LIQUID

Certificate of Results

Analyses	Sample Result	LOD	LOQ	Qual	Units	DF	Date/Time Analyzed
VOC			SW8260B			Analyst: LA	
1,1,1,2-Tetrachloroethane	U	0.3	1.0		µg/L	1	9/23/2010 2:53:00 AM
1,1,1-Trichloroethane	U	0.3	1.0		µg/L	1	9/23/2010 2:53:00 AM
1,1,2,2-Tetrachloroethane	U	0.3	1.0		µg/L	1	9/23/2010 2:53:00 AM
1,1,2-Trichloro-1,2,2-trifluoroethane	U	0.3	1.0		µg/L	1	9/23/2010 2:53:00 AM
1,1,2-Trichloroethane	U	0.3	1.0		µg/L	1	9/23/2010 2:53:00 AM
1,1-Dichloroethane	U	0.3	1.0		µg/L	1	9/23/2010 2:53:00 AM
1,1-Dichloroethene	U	0.3	1.0		µg/L	1	9/23/2010 2:53:00 AM
1,1-Dichloropropene	U	0.3	1.0		µg/L	1	9/23/2010 2:53:00 AM
1,2,3-Trichlorobenzene	U	0.3	1.0		µg/L	1	9/23/2010 2:53:00 AM
1,2,3-Trichloropropane	U	0.4	1.0		µg/L	1	9/23/2010 2:53:00 AM
1,2,4-Trichlorobenzene	U	0.3	1.0		µg/L	1	9/23/2010 2:53:00 AM
1,2,4-Trimethylbenzene	U	0.3	1.0		µg/L	1	9/23/2010 2:53:00 AM
1,2-Dibromo-3-chloropropane	U	0.4	1.0		µg/L	1	9/23/2010 2:53:00 AM
1,2-Dibromoethane	U	0.3	1.0		µg/L	1	9/23/2010 2:53:00 AM
1,2-Dichlorobenzene	U	0.3	1.0		µg/L	1	9/23/2010 2:53:00 AM
1,2-Dichloroethane	U	0.3	1.0		µg/L	1	9/23/2010 2:53:00 AM
1,2-Dichloropropane	U	0.3	1.0		µg/L	1	9/23/2010 2:53:00 AM
1,3,5-Trimethylbenzene	U	0.3	1.0		µg/L	1	9/23/2010 2:53:00 AM
1,3-Dichlorobenzene	U	0.3	1.0		µg/L	1	9/23/2010 2:53:00 AM
1,3-dichloropropane	U	0.3	1.0		µg/L	1	9/23/2010 2:53:00 AM
1,4-Dichlorobenzene	U	0.3	1.0		µg/L	1	9/23/2010 2:53:00 AM
2,2-Dichloropropane	U	0.3	1.0		µg/L	1	9/23/2010 2:53:00 AM
2-Butanone	U	0.3	1.0		µg/L	1	9/23/2010 2:53:00 AM
2-Chloroethyl vinyl ether	U	0.3	1.0		µg/L	1	9/23/2010 2:53:00 AM
2-Chlorotoluene	U	0.3	1.0		µg/L	1	9/23/2010 2:53:00 AM
2-Hexanone	U	0.3	1.0		µg/L	1	9/23/2010 2:53:00 AM
4-Chlorotoluene	U	0.3	1.0		µg/L	1	9/23/2010 2:53:00 AM
4-Isopropyltoluene	U	0.3	1.0		µg/L	1	9/23/2010 2:53:00 AM
4-Methyl-2-pentanone	U	0.3	1.0		µg/L	1	9/23/2010 2:53:00 AM
Acetone	U	0.3	1.0		µg/L	1	9/23/2010 2:53:00 AM
Benzene	U	0.3	1.0		µg/L	1	9/23/2010 2:53:00 AM
Bromobenzene	U	0.3	1.0		µg/L	1	9/23/2010 2:53:00 AM
Bromochloromethane	U	0.4	1.0		µg/L	1	9/23/2010 2:53:00 AM

American Analytical Laboratories, LLC., 56 Toledo Street, Farmingdale, NY, Zip - 11735
 Tel - 6314546100 Fax - 6314548027 www.American-Analytical.com



Qualifiers:	B Analyte detected in the associated Method Blank	C Calibration %RSD/%D exceeded for non-CCC analytes
	E Value above quantitation range	H Holding times for preparation or analysis exceeded
	J Analyte detected below quantitation limits	LOD Limit of Detection
	LOQ Limit of Quantitation	P >40% diff for detected conc between the two GC columns
	S Spike Recovery outside accepted recovery limits	U Indicates the compound was analyzed but not detected.

American Analytical Laboratories, LLC.

Date: 24-Sep-10

ELAP ID : 11418

CLIENT: Leggette Brashears & Graham Inc.
 Lab Order: 1009141
 Project: Rowe Industries; Sag Harbor
 Lab ID: 1009141-22A

Client Sample ID: MW-28 A
 Collection Date: 9/17/2010 10:55:00 AM
 Matrix: LIQUID

Certificate of Results

Analyses	Sample Result	LOD	LOQ	Qual	Units	DF	Date/Time Analyzed
VOC			SW8260B			Analyst: LA	
Bromodichloromethane	U	0.3	1.0		µg/L	1	9/23/2010 2:53:00 AM
Bromoform	U	0.3	1.0		µg/L	1	9/23/2010 2:53:00 AM
Bromomethane	U	0.3	1.0		µg/L	1	9/23/2010 2:53:00 AM
Carbon disulfide	U	0.3	1.0		µg/L	1	9/23/2010 2:53:00 AM
Carbon tetrachloride	U	0.3	1.0		µg/L	1	9/23/2010 2:53:00 AM
Chlorobenzene	U	0.3	1.0		µg/L	1	9/23/2010 2:53:00 AM
Chloroethane	U	0.4	1.0		µg/L	1	9/23/2010 2:53:00 AM
Chloroform	U	0.3	1.0		µg/L	1	9/23/2010 2:53:00 AM
Chloromethane	U	0.3	1.0		µg/L	1	9/23/2010 2:53:00 AM
cis-1,2-Dichloroethene	U	0.3	1.0		µg/L	1	9/23/2010 2:53:00 AM
cis-1,3-Dichloropropene	U	0.3	1.0		µg/L	1	9/23/2010 2:53:00 AM
Dibromochloromethane	U	0.3	1.0		µg/L	1	9/23/2010 2:53:00 AM
Dibromomethane	U	0.3	1.0		µg/L	1	9/23/2010 2:53:00 AM
Dichlorodifluoromethane	U	0.3	1.0		µg/L	1	9/23/2010 2:53:00 AM
Ethylbenzene	U	0.3	1.0		µg/L	1	9/23/2010 2:53:00 AM
Hexachlorobutadiene	U	0.3	1.0		µg/L	1	9/23/2010 2:53:00 AM
Isopropylbenzene	U	0.3	1.0		µg/L	1	9/23/2010 2:53:00 AM
m,p-Xylene	U	0.3	2.0		µg/L	1	9/23/2010 2:53:00 AM
Methyl tert-butyl ether	U	0.3	1.0		µg/L	1	9/23/2010 2:53:00 AM
Methylene chloride	U	0.3	1.0		µg/L	1	9/23/2010 2:53:00 AM
Naphthalene	U	0.3	1.0		µg/L	1	9/23/2010 2:53:00 AM
n-Butylbenzene	U	0.3	1.0		µg/L	1	9/23/2010 2:53:00 AM
n-Propylbenzene	U	0.3	1.0		µg/L	1	9/23/2010 2:53:00 AM
o-Xylene	U	0.3	1.0		µg/L	1	9/23/2010 2:53:00 AM
sec-Butylbenzene	U	0.3	1.0		µg/L	1	9/23/2010 2:53:00 AM
Styrene	U	0.3	1.0		µg/L	1	9/23/2010 2:53:00 AM
tert-Butylbenzene	U	0.3	1.0		µg/L	1	9/23/2010 2:53:00 AM
Tetrachloroethene	U	0.3	1.0		µg/L	1	9/23/2010 2:53:00 AM
Toluene	U	0.3	1.0		µg/L	1	9/23/2010 2:53:00 AM
trans-1,2-Dichloroethene	U	0.3	1.0		µg/L	1	9/23/2010 2:53:00 AM
trans-1,3-Dichloropropene	U	0.3	1.0		µg/L	1	9/23/2010 2:53:00 AM
Trichloroethene	U	0.3	1.0		µg/L	1	9/23/2010 2:53:00 AM
Trichlorofluoromethane	U	0.3	1.0		µg/L	1	9/23/2010 2:53:00 AM

American Analytical Laboratories, LLC., 56 Toledo Street, Farmingdale, NY, Zip - 11735

Tel - 6314546100 Fax - 6314548027 www.American-Analytical.com



Qualifiers:	B Analyte detected in the associated Method Blank	C Calibration %RSD/%D exceeded for non-CCC analytes
	E Value above quantitation range	H Holding times for preparation or analysis exceeded
	J Analyte detected below quantitation limits	LOD Limit of Detection
	LOQ Limit of Quantitation	P >40% diff for detected conc between the two GC columns
	S Spike Recovery outside accepted recovery limits	U Indicates the compound was analyzed but not detected.

ELAP ID : 11418

CLIENT: Leggette Brashears & Graham Inc.
 Lab Order: 1009141
 Project: Rowe Industries; Sag Harbor
 Lab ID: 1009141-22A

Client Sample ID: MW-28 A
 Collection Date: 9/17/2010 10:55:00 AM
 Matrix: LIQUID

Certificate of Results

Analyses	Sample Result	LOD	LOQ	Qual	Units	DF	Date/Time Analyzed
VOC			SW8260B			Analyst: LA	
Vinyl acetate	U	0.3	1.0		µg/L	1	9/23/2010 2:53:00 AM
Vinyl chloride	U	0.3	1.0		µg/L	1	9/23/2010 2:53:00 AM
Surr: 4-Bromofluorobenzene	105	0	60-130		%REC	1	9/23/2010 2:53:00 AM
Surr: Dibromofluoromethane	105	0	63-127		%REC	1	9/23/2010 2:53:00 AM
Surr: Toluene-d8	106	0	61-128		%REC	1	9/23/2010 2:53:00 AM

American Analytical Laboratories, LLC., 56 Toledo Street, Farmingdale, NY, Zip - 11735
 Tel - 6314546100 Fax - 6314548027 www.American-Analytical.com



Qualifiers:	B	Analyte detected in the associated Method Blank	C	Calibration %RSD/%D exceeded for non-CCC analytes
	E	Value above quantitation range	H	Holding times for preparation or analysis exceeded
	J	Analyte detected below quantitation limits	LOD	Limit of Detection
	LOQ	Limit of Quantitation	P	>40% diff for detected conc between the two GC columns
	S	Spike Recovery outside accepted recovery limits	U	Indicates the compound was analyzed but not detected.

ELAP ID : 11418

CLIENT: Leggette Brashears & Graham Inc.
 Lab Order: 1009141
 Project: Rowe Industries; Sag Harbor
 Lab ID: 1009141-23A

Client Sample ID: MW-28 B
 Collection Date: 9/17/2010 11:15:00 AM
 Matrix: LIQUID

Certificate of Results

Analyses	Sample Result	LOD	LOQ	Qual	Units	DF	Date/Time Analyzed
VOC			SW8260B			Analyst: LA	
1,1,1,2-Tetrachloroethane	U	0.3	1.0		µg/L	1	9/23/2010 3:18:00 AM
1,1,1-Trichloroethane	U	0.3	1.0		µg/L	1	9/23/2010 3:18:00 AM
1,1,2,2-Tetrachloroethane	U	0.3	1.0		µg/L	1	9/23/2010 3:18:00 AM
1,1,2-Trichloro-1,2,2-trifluoroethane	U	0.3	1.0		µg/L	1	9/23/2010 3:18:00 AM
1,1,2-Trichloroethane	U	0.3	1.0		µg/L	1	9/23/2010 3:18:00 AM
1,1-Dichloroethane	U	0.3	1.0		µg/L	1	9/23/2010 3:18:00 AM
1,1-Dichloroethene	U	0.3	1.0		µg/L	1	9/23/2010 3:18:00 AM
1,1-Dichloropropene	U	0.3	1.0		µg/L	1	9/23/2010 3:18:00 AM
1,2,3-Trichlorobenzene	U	0.3	1.0		µg/L	1	9/23/2010 3:18:00 AM
1,2,3-Trichloropropane	U	0.4	1.0		µg/L	1	9/23/2010 3:18:00 AM
1,2,4-Trichlorobenzene	U	0.3	1.0		µg/L	1	9/23/2010 3:18:00 AM
1,2,4-Trimethylbenzene	U	0.3	1.0		µg/L	1	9/23/2010 3:18:00 AM
1,2-Dibromo-3-chloropropane	U	0.4	1.0		µg/L	1	9/23/2010 3:18:00 AM
1,2-Dibromoethane	U	0.3	1.0		µg/L	1	9/23/2010 3:18:00 AM
1,2-Dichlorobenzene	U	0.3	1.0		µg/L	1	9/23/2010 3:18:00 AM
1,2-Dichloroethane	U	0.3	1.0		µg/L	1	9/23/2010 3:18:00 AM
1,2-Dichloropropane	U	0.3	1.0		µg/L	1	9/23/2010 3:18:00 AM
1,3,5-Trimethylbenzene	U	0.3	1.0		µg/L	1	9/23/2010 3:18:00 AM
1,3-Dichlorobenzene	U	0.3	1.0		µg/L	1	9/23/2010 3:18:00 AM
1,3-dichloropropane	U	0.3	1.0		µg/L	1	9/23/2010 3:18:00 AM
1,4-Dichlorobenzene	U	0.3	1.0		µg/L	1	9/23/2010 3:18:00 AM
2,2-Dichloropropane	U	0.3	1.0		µg/L	1	9/23/2010 3:18:00 AM
2-Butanone	U	0.3	1.0		µg/L	1	9/23/2010 3:18:00 AM
2-Chloroethyl vinyl ether	U	0.3	1.0		µg/L	1	9/23/2010 3:18:00 AM
2-Chlorotoluene	U	0.3	1.0		µg/L	1	9/23/2010 3:18:00 AM
2-Hexanone	U	0.3	1.0		µg/L	1	9/23/2010 3:18:00 AM
4-Chlorotoluene	U	0.3	1.0		µg/L	1	9/23/2010 3:18:00 AM
4-Isopropyltoluene	U	0.3	1.0		µg/L	1	9/23/2010 3:18:00 AM
4-Methyl-2-pentanone	U	0.3	1.0		µg/L	1	9/23/2010 3:18:00 AM
Acetone	U	0.3	1.0		µg/L	1	9/23/2010 3:18:00 AM
Benzene	U	0.3	1.0		µg/L	1	9/23/2010 3:18:00 AM
Bromobenzene	U	0.3	1.0		µg/L	1	9/23/2010 3:18:00 AM
Bromochloromethane	U	0.4	1.0		µg/L	1	9/23/2010 3:18:00 AM

American Analytical Laboratories, LLC., 56 Toledo Street, Farmingdale, NY, Zip - 11735
 Tel - 6314546100 Fax - 6314548027 www.American-Analytical.com



Qualifiers:	B	Analyte detected in the associated Method Blank	C	Calibration %RSD/%D exceeded for non-CCC analytes
	E	Value above quantitation range	H	Holding times for preparation or analysis exceeded
	J	Analyte detected below quantitation limits	LOD	Limit of Detection
	LOQ	Limit of Quantitation	P	>40% diff for detected conc between the two GC columns
	S	Spike Recovery outside accepted recovery limits	U	Indicates the compound was analyzed but not detected.

ELAP ID : 11418

CLIENT: Leggette Brashears & Graham Inc.
 Lab Order: 1009141
 Project: Rowe Industries; Sag Harbor
 Lab ID: 1009141-23A

Client Sample ID: MW-28 B
 Collection Date: 9/17/2010 11:15:00 AM
 Matrix: LIQUID

Certificate of Results

Analyses	Sample Result	LOD	LOQ	Qual	Units	DF	Date/Time Analyzed
VOC			SW8260B			Analyst: LA	
Bromodichloromethane	U	0.3	1.0		µg/L	1	9/23/2010 3:18:00 AM
Bromoform	U	0.3	1.0		µg/L	1	9/23/2010 3:18:00 AM
Bromomethane	U	0.3	1.0		µg/L	1	9/23/2010 3:18:00 AM
Carbon disulfide	U	0.3	1.0		µg/L	1	9/23/2010 3:18:00 AM
Carbon tetrachloride	U	0.3	1.0		µg/L	1	9/23/2010 3:18:00 AM
Chlorobenzene	U	0.3	1.0		µg/L	1	9/23/2010 3:18:00 AM
Chloroethane	U	0.4	1.0		µg/L	1	9/23/2010 3:18:00 AM
Chloroform	U	0.3	1.0		µg/L	1	9/23/2010 3:18:00 AM
Chloromethane	U	0.3	1.0		µg/L	1	9/23/2010 3:18:00 AM
cis-1,2-Dichloroethene	U	0.3	1.0		µg/L	1	9/23/2010 3:18:00 AM
cis-1,3-Dichloropropene	U	0.3	1.0		µg/L	1	9/23/2010 3:18:00 AM
Dibromochloromethane	U	0.3	1.0		µg/L	1	9/23/2010 3:18:00 AM
Dibromomethane	U	0.3	1.0		µg/L	1	9/23/2010 3:18:00 AM
Dichlorodifluoromethane	U	0.3	1.0		µg/L	1	9/23/2010 3:18:00 AM
Ethylbenzene	U	0.3	1.0		µg/L	1	9/23/2010 3:18:00 AM
Hexachlorobutadiene	U	0.3	1.0		µg/L	1	9/23/2010 3:18:00 AM
Isopropylbenzene	U	0.3	1.0		µg/L	1	9/23/2010 3:18:00 AM
m,p-Xylene	U	0.3	2.0		µg/L	1	9/23/2010 3:18:00 AM
Methyl tert-butyl ether	U	0.3	1.0		µg/L	1	9/23/2010 3:18:00 AM
Methylene chloride	U	0.3	1.0		µg/L	1	9/23/2010 3:18:00 AM
Naphthalene	U	0.3	1.0		µg/L	1	9/23/2010 3:18:00 AM
n-Butylbenzene	U	0.3	1.0		µg/L	1	9/23/2010 3:18:00 AM
n-Propylbenzene	U	0.3	1.0		µg/L	1	9/23/2010 3:18:00 AM
o-Xylene	U	0.3	1.0		µg/L	1	9/23/2010 3:18:00 AM
sec-Butylbenzene	U	0.3	1.0		µg/L	1	9/23/2010 3:18:00 AM
Styrene	U	0.3	1.0		µg/L	1	9/23/2010 3:18:00 AM
tert-Butylbenzene	U	0.3	1.0		µg/L	1	9/23/2010 3:18:00 AM
Tetrachloroethene	U	0.3	1.0		µg/L	1	9/23/2010 3:18:00 AM
Toluene	U	0.3	1.0		µg/L	1	9/23/2010 3:18:00 AM
trans-1,2-Dichloroethene	U	0.3	1.0		µg/L	1	9/23/2010 3:18:00 AM
trans-1,3-Dichloropropene	U	0.3	1.0		µg/L	1	9/23/2010 3:18:00 AM
Trichloroethene	U	0.3	1.0		µg/L	1	9/23/2010 3:18:00 AM
Trichlorofluoromethane	U	0.3	1.0		µg/L	1	9/23/2010 3:18:00 AM

American Analytical Laboratories, LLC., 56 Toledo Street, Farmingdale, NY, Zip - 11735

Tel - 6314546100 Fax - 6314548027 www.American-Analytical.com



Qualifiers:	B Analyte detected in the associated Method Blank	C Calibration %RSD/%D exceeded for non-CCC analytes
	E Value above quantitation range	H Holding times for preparation or analysis exceeded
	J Analyte detected below quantitation limits	LOD Limit of Detection
	LOQ Limit of Quantitation	P >40% diff for detected conc between the two GC columns
	S Spike Recovery outside accepted recovery limits	U Indicates the compound was analyzed but not detected.

American Analytical Laboratories, LLC.

Date: 24-Sep-10

ELAP ID : 11418

CLIENT: Leggette Brashears & Graham Inc.
 Lab Order: 1009141
 Project: Rowe Industries; Sag Harbor
 Lab ID: 1009141-23A

Client Sample ID: MW-28 B
 Collection Date: 9/17/2010 11:15:00 AM
 Matrix: LIQUID

Certificate of Results

Analyses	Sample Result	LOD	LOQ	Qual	Units	DF	Date/Time Analyzed
VOC			SW8260B			Analyst: LA	
Vinyl acetate	U	0.3	1.0		µg/L	1	9/23/2010 3:18:00 AM
Vinyl chloride	U	0.3	1.0		µg/L	1	9/23/2010 3:18:00 AM
Surr: 4-Bromofluorobenzene	104	0	60-130		%REC	1	9/23/2010 3:18:00 AM
Surr: Dibromofluoromethane	111	0	63-127		%REC	1	9/23/2010 3:18:00 AM
Surr: Toluene-d8	102	0	61-128		%REC	1	9/23/2010 3:18:00 AM

American Analytical Laboratories, LLC., 56 Toledo Street, Farmingdale, NY, Zip - 11735
 Tel - 6314546100 Fax - 6314548027 www.American-Analytical.com



Qualifiers:	B	Analyte detected in the associated Method Blank	C	Calibration %RSD/%D exceeded for non-CCC analytes
	E	Value above quantitation range	H	Holding times for preparation or analysis exceeded
	J	Analyte detected below quantitation limits	LOD	Limit of Detection
	LOQ	Limit of Quantitation	P	>40% diff for detected conc between the two GC columns
	S	Spike Recovery outside accepted recovery limits	U	Indicates the compound was analyzed but not detected.

ELAP ID : 11418

CLIENT: Leggette Brashears & Graham Inc.
 Lab Order: 1009141
 Project: Rowe Industries; Sag Harbor
 Lab ID: 1009141-24A

Client Sample ID: FB-PW
 Collection Date: 9/15/2010
 Matrix: LIQUID

Certificate of Results

Analyses	Sample Result	LOD	LOQ	Qual	Units	DF	Date/Time Analyzed
VOC			SW8260B			Analyst: LA	
1,1,1,2-Tetrachloroethane	U	0.3	1.0		µg/L	1	9/23/2010 3:43:00 AM
1,1,1-Trichloroethane	U	0.3	1.0		µg/L	1	9/23/2010 3:43:00 AM
1,1,2,2-Tetrachloroethane	U	0.3	1.0		µg/L	1	9/23/2010 3:43:00 AM
1,1,2-Trichloro-1,2,2-trifluoroethane	U	0.3	1.0		µg/L	1	9/23/2010 3:43:00 AM
1,1,2-Trichloroethane	U	0.3	1.0		µg/L	1	9/23/2010 3:43:00 AM
1,1-Dichloroethane	U	0.3	1.0		µg/L	1	9/23/2010 3:43:00 AM
1,1-Dichloroethene	U	0.3	1.0		µg/L	1	9/23/2010 3:43:00 AM
1,1-Dichloropropene	U	0.3	1.0		µg/L	1	9/23/2010 3:43:00 AM
1,2,3-Trichlorobenzene	U	0.3	1.0		µg/L	1	9/23/2010 3:43:00 AM
1,2,3-Trichloropropane	U	0.4	1.0		µg/L	1	9/23/2010 3:43:00 AM
1,2,4-Trichlorobenzene	U	0.3	1.0		µg/L	1	9/23/2010 3:43:00 AM
1,2,4-Trimethylbenzene	U	0.3	1.0		µg/L	1	9/23/2010 3:43:00 AM
1,2-Dibromo-3-chloropropane	U	0.4	1.0		µg/L	1	9/23/2010 3:43:00 AM
1,2-Dibromoethane	U	0.3	1.0		µg/L	1	9/23/2010 3:43:00 AM
1,2-Dichlorobenzene	U	0.3	1.0		µg/L	1	9/23/2010 3:43:00 AM
1,2-Dichloroethane	U	0.3	1.0		µg/L	1	9/23/2010 3:43:00 AM
1,2-Dichloropropane	U	0.3	1.0		µg/L	1	9/23/2010 3:43:00 AM
1,3,5-Trimethylbenzene	U	0.3	1.0		µg/L	1	9/23/2010 3:43:00 AM
1,3-Dichlorobenzene	U	0.3	1.0		µg/L	1	9/23/2010 3:43:00 AM
1,3-dichloropropane	U	0.3	1.0		µg/L	1	9/23/2010 3:43:00 AM
1,4-Dichlorobenzene	U	0.3	1.0		µg/L	1	9/23/2010 3:43:00 AM
2,2-Dichloropropane	U	0.3	1.0		µg/L	1	9/23/2010 3:43:00 AM
2-Butanone	U	0.3	1.0		µg/L	1	9/23/2010 3:43:00 AM
2-Chloroethyl vinyl ether	U	0.3	1.0		µg/L	1	9/23/2010 3:43:00 AM
2-Chlorotoluene	U	0.3	1.0		µg/L	1	9/23/2010 3:43:00 AM
2-Hexanone	U	0.3	1.0		µg/L	1	9/23/2010 3:43:00 AM
4-Chlorotoluene	U	0.3	1.0		µg/L	1	9/23/2010 3:43:00 AM
4-Isopropyltoluene	U	0.3	1.0		µg/L	1	9/23/2010 3:43:00 AM
4-Methyl-2-pentanone	U	0.3	1.0		µg/L	1	9/23/2010 3:43:00 AM
Acetone	U	0.3	1.0		µg/L	1	9/23/2010 3:43:00 AM
Benzene	U	0.3	1.0		µg/L	1	9/23/2010 3:43:00 AM
Bromobenzene	U	0.3	1.0		µg/L	1	9/23/2010 3:43:00 AM
Bromochloromethane	U	0.4	1.0		µg/L	1	9/23/2010 3:43:00 AM

American Analytical Laboratories, LLC., 56 Toledo Street, Farmingdale, NY, Zip - 11735
 Tel - 6314546100 Fax - 6314548027 www.American-Analytical.com



Qualifiers:	B Analyte detected in the associated Method Blank	C Calibration %RSD/%D exceeded for non-CCC analytes
	E Value above quantitation range	H Holding times for preparation or analysis exceeded
	J Analyte detected below quantitation limits	LOD Limit of Detection
	LOQ Limit of Quantitation	P >40% diff for detected conc between the two GC columns
	S Spike Recovery outside accepted recovery limits	U Indicates the compound was analyzed but not detected.

American Analytical Laboratories, LLC.

Date: 24-Sep-10

ELAP ID : 11418

CLIENT: Leggette Brashears & Graham Inc.
 Lab Order: 1009141
 Project: Rowe Industries; Sag Harbor
 Lab ID: 1009141-24A

Client Sample ID: FB-PW
 Collection Date: 9/15/2010
 Matrix: LIQUID

Certificate of Results

Analyses	Sample Result	LOD	LOQ	Qual	Units	DF	Date/Time Analyzed
VOC			SW8260B			Analyst: LA	
Bromodichloromethane	U	0.3	1.0		µg/L	1	9/23/2010 3:43:00 AM
Bromoform	U	0.3	1.0		µg/L	1	9/23/2010 3:43:00 AM
Bromomethane	U	0.3	1.0		µg/L	1	9/23/2010 3:43:00 AM
Carbon disulfide	U	0.3	1.0		µg/L	1	9/23/2010 3:43:00 AM
Carbon tetrachloride	U	0.3	1.0		µg/L	1	9/23/2010 3:43:00 AM
Chlorobenzene	U	0.3	1.0		µg/L	1	9/23/2010 3:43:00 AM
Chloroethane	U	0.4	1.0		µg/L	1	9/23/2010 3:43:00 AM
Chloroform	U	0.3	1.0		µg/L	1	9/23/2010 3:43:00 AM
Chloromethane	U	0.3	1.0		µg/L	1	9/23/2010 3:43:00 AM
cis-1,2-Dichloroethene	U	0.3	1.0		µg/L	1	9/23/2010 3:43:00 AM
cis-1,3-Dichloropropene	U	0.3	1.0		µg/L	1	9/23/2010 3:43:00 AM
Dibromochloromethane	U	0.3	1.0		µg/L	1	9/23/2010 3:43:00 AM
Dibromomethane	U	0.3	1.0		µg/L	1	9/23/2010 3:43:00 AM
Dichlorodifluoromethane	U	0.3	1.0		µg/L	1	9/23/2010 3:43:00 AM
Ethylbenzene	U	0.3	1.0		µg/L	1	9/23/2010 3:43:00 AM
Hexachlorobutadiene	U	0.3	1.0		µg/L	1	9/23/2010 3:43:00 AM
Isopropylbenzene	U	0.3	1.0		µg/L	1	9/23/2010 3:43:00 AM
m,p-Xylene	U	0.3	2.0		µg/L	1	9/23/2010 3:43:00 AM
Methyl tert-butyl ether	U	0.3	1.0		µg/L	1	9/23/2010 3:43:00 AM
Methylene chloride	U	0.3	1.0		µg/L	1	9/23/2010 3:43:00 AM
Naphthalene	U	0.3	1.0		µg/L	1	9/23/2010 3:43:00 AM
n-Butylbenzene	U	0.3	1.0		µg/L	1	9/23/2010 3:43:00 AM
n-Propylbenzene	U	0.3	1.0		µg/L	1	9/23/2010 3:43:00 AM
o-Xylene	U	0.3	1.0		µg/L	1	9/23/2010 3:43:00 AM
sec-Butylbenzene	U	0.3	1.0		µg/L	1	9/23/2010 3:43:00 AM
Styrene	U	0.3	1.0		µg/L	1	9/23/2010 3:43:00 AM
tert-Butylbenzene	U	0.3	1.0		µg/L	1	9/23/2010 3:43:00 AM
Tetrachloroethene	U	0.3	1.0		µg/L	1	9/23/2010 3:43:00 AM
Toluene	U	0.3	1.0		µg/L	1	9/23/2010 3:43:00 AM
trans-1,2-Dichloroethene	U	0.3	1.0		µg/L	1	9/23/2010 3:43:00 AM
trans-1,3-Dichloropropene	U	0.3	1.0		µg/L	1	9/23/2010 3:43:00 AM
Trichloroethene	U	0.3	1.0		µg/L	1	9/23/2010 3:43:00 AM
Trichlorofluoromethane	U	0.3	1.0		µg/L	1	9/23/2010 3:43:00 AM

American Analytical Laboratories, LLC., 56 Toledo Street, Farmingdale, NY, Zip - 11735
 Tel - 6314546100 Fax - 6314548027 www.American-Analytical.com



Qualifiers:	B Analyte detected in the associated Method Blank	C Calibration %RSD/%D exceeded for non-CCC analytes
	E Value above quantitation range	H Holding times for preparation or analysis exceeded
	J Analyte detected below quantitation limits	LOD Limit of Detection
	LOQ Limit of Quantitation	P >40% diff for detected conc between the two GC columns
	S Spike Recovery outside accepted recovery limits	U Indicates the compound was analyzed but not detected.

American Analytical Laboratories, LLC.

Date: 24-Sep-10

ELAP ID : 11418

CLIENT: Leggette Brashears & Graham Inc.
Lab Order: 1009141
Project: Rowe Industries; Sag Harbor
Lab ID: 1009141-24A

Client Sample ID: FB-PW
Collection Date: 9/15/2010
Matrix: LIQUID

Certificate of Results

Analyses	Sample Result	LOD	LOQ	Qual	Units	DF	Date/Time Analyzed
VOC			SW8260B				Analyst: LA
Vinyl acetate	U	0.3	1.0		µg/L	1	9/23/2010 3:43:00 AM
Vinyl chloride	U	0.3	1.0		µg/L	1	9/23/2010 3:43:00 AM
Surr: 4-Bromofluorobenzene	99.5	0	60-130		%REC	1	9/23/2010 3:43:00 AM
Surr: Dibromofluoromethane	104	0	63-127		%REC	1	9/23/2010 3:43:00 AM
Surr: Toluene-d8	104	0	61-128		%REC	1	9/23/2010 3:43:00 AM

American Analytical Laboratories, LLC., 56 Toledo Street, Farmingdale, NY, Zip - 11735
 Tel - 6314546100 Fax - 6314548027 www.American-Analytical.com



Qualifiers:	B	Analyte detected in the associated Method Blank	C	Calibration %RSD/%D exceeded for non-CCC analytes
	E	Value above quantitation range	H	Holding times for preparation or analysis exceeded
	J	Analyte detected below quantitation limits	LOD	Limit of Detection
	LOQ	Limit of Quantitation	P	>40% diff for detected conc between the two GC columns
	S	Spike Recovery outside accepted recovery limits	U	Indicates the compound was analyzed but not detected.

ELAP ID : 11418

CLIENT: Leggette Brashears & Graham Inc.
 Lab Order: 1009141
 Project: Rowe Industries; Sag Harbor
 Lab ID: 1009141-25A

Client Sample ID: FB-VB
 Collection Date: 9/15/2010
 Matrix: LIQUID

Certificate of Results

Analyses	Sample Result	LOD	LOQ	Qual	Units	DF	Date/Time Analyzed
VOC			SW8260B			Analyst: LA	
1,1,1,2-Tetrachloroethane	U	0.3	1.0		µg/L	1	9/23/2010 4:09:00 AM
1,1,1-Trichloroethane	U	0.3	1.0		µg/L	1	9/23/2010 4:09:00 AM
1,1,2,2-Tetrachloroethane	U	0.3	1.0		µg/L	1	9/23/2010 4:09:00 AM
1,1,2-Trichloro-1,2,2-trifluoroethan	U	0.3	1.0		µg/L	1	9/23/2010 4:09:00 AM
1,1,2-Trichloroethane	U	0.3	1.0		µg/L	1	9/23/2010 4:09:00 AM
1,1-Dichloroethane	U	0.3	1.0		µg/L	1	9/23/2010 4:09:00 AM
1,1-Dichloroethene	U	0.3	1.0		µg/L	1	9/23/2010 4:09:00 AM
1,1-Dichloropropene	U	0.3	1.0		µg/L	1	9/23/2010 4:09:00 AM
1,2,3-Trichlorobenzene	U	0.3	1.0		µg/L	1	9/23/2010 4:09:00 AM
1,2,3-Trichloropropane	U	0.4	1.0		µg/L	1	9/23/2010 4:09:00 AM
1,2,4-Trichlorobenzene	U	0.3	1.0		µg/L	1	9/23/2010 4:09:00 AM
1,2,4-Trimethylbenzene	U	0.3	1.0		µg/L	1	9/23/2010 4:09:00 AM
1,2-Dibromo-3-chloropropane	U	0.4	1.0		µg/L	1	9/23/2010 4:09:00 AM
1,2-Dibromoethane	U	0.3	1.0		µg/L	1	9/23/2010 4:09:00 AM
1,2-Dichlorobenzene	U	0.3	1.0		µg/L	1	9/23/2010 4:09:00 AM
1,2-Dichloroethane	U	0.3	1.0		µg/L	1	9/23/2010 4:09:00 AM
1,2-Dichloropropane	U	0.3	1.0		µg/L	1	9/23/2010 4:09:00 AM
1,3,5-Trimethylbenzene	U	0.3	1.0		µg/L	1	9/23/2010 4:09:00 AM
1,3-Dichlorobenzene	U	0.3	1.0		µg/L	1	9/23/2010 4:09:00 AM
1,3-dichloropropane	U	0.3	1.0		µg/L	1	9/23/2010 4:09:00 AM
1,4-Dichlorobenzene	U	0.3	1.0		µg/L	1	9/23/2010 4:09:00 AM
2,2-Dichloropropane	U	0.3	1.0		µg/L	1	9/23/2010 4:09:00 AM
2-Butanone	U	0.3	1.0		µg/L	1	9/23/2010 4:09:00 AM
2-Chloroethyl vinyl ether	U	0.3	1.0		µg/L	1	9/23/2010 4:09:00 AM
2-Chlorotoluene	U	0.3	1.0		µg/L	1	9/23/2010 4:09:00 AM
2-Hexanone	U	0.3	1.0		µg/L	1	9/23/2010 4:09:00 AM
4-Chlorotoluene	U	0.3	1.0		µg/L	1	9/23/2010 4:09:00 AM
4-Isopropyltoluene	U	0.3	1.0		µg/L	1	9/23/2010 4:09:00 AM
4-Methyl-2-pentanone	U	0.3	1.0		µg/L	1	9/23/2010 4:09:00 AM
Acetone	U	0.3	1.0		µg/L	1	9/23/2010 4:09:00 AM
Benzene	U	0.3	1.0		µg/L	1	9/23/2010 4:09:00 AM
Bromobenzene	U	0.3	1.0		µg/L	1	9/23/2010 4:09:00 AM
Bromochloromethane	U	0.4	1.0		µg/L	1	9/23/2010 4:09:00 AM

American Analytical Laboratories, LLC., 56 Toledo Street, Farmingdale, NY, Zip - 11735

Tel - 6314546100 Fax - 6314548027 www.American-Analytical.com



Qualifiers:	B Analyte detected in the associated Method Blank	C Calibration %RSD/%D exceeded for non-CCC analytes
	E Value above quantitation range	H Holding times for preparation or analysis exceeded
	J Analyte detected below quantitation limits	LOD Limit of Detection
	LOQ Limit of Quantitation	P >40% diff for detected conc between the two GC columns
	S Spike Recovery outside accepted recovery limits	U Indicates the compound was analyzed but not detected.

ELAP ID : 11418

CLIENT: Leggette Brashears & Graham Inc.
 Lab Order: 1009141
 Project: Rowe Industries; Sag Harbor
 Lab ID: 1009141-25A

Client Sample ID: FB-VB
 Collection Date: 9/15/2010
 Matrix: LIQUID

Certificate of Results

Analyses	Sample Result	LOD	LOQ	Qual	Units	DF	Date/Time Analyzed
VOC			SW8260B			Analyst: LA	
Bromodichloromethane	U	0.3	1.0		µg/L	1	9/23/2010 4:09:00 AM
Bromoform	U	0.3	1.0		µg/L	1	9/23/2010 4:09:00 AM
Bromomethane	U	0.3	1.0		µg/L	1	9/23/2010 4:09:00 AM
Carbon disulfide	U	0.3	1.0		µg/L	1	9/23/2010 4:09:00 AM
Carbon tetrachloride	U	0.3	1.0		µg/L	1	9/23/2010 4:09:00 AM
Chlorobenzene	U	0.3	1.0		µg/L	1	9/23/2010 4:09:00 AM
Chloroethane	U	0.4	1.0		µg/L	1	9/23/2010 4:09:00 AM
Chloroform	U	0.3	1.0		µg/L	1	9/23/2010 4:09:00 AM
Chloromethane	U	0.3	1.0		µg/L	1	9/23/2010 4:09:00 AM
cis-1,2-Dichloroethene	U	0.3	1.0		µg/L	1	9/23/2010 4:09:00 AM
cis-1,3-Dichloropropene	U	0.3	1.0		µg/L	1	9/23/2010 4:09:00 AM
Dibromochloromethane	U	0.3	1.0		µg/L	1	9/23/2010 4:09:00 AM
Dibromomethane	U	0.3	1.0		µg/L	1	9/23/2010 4:09:00 AM
Dichlorodifluoromethane	U	0.3	1.0		µg/L	1	9/23/2010 4:09:00 AM
Ethylbenzene	U	0.3	1.0		µg/L	1	9/23/2010 4:09:00 AM
Hexachlorobutadiene	U	0.3	1.0		µg/L	1	9/23/2010 4:09:00 AM
Isopropylbenzene	U	0.3	1.0		µg/L	1	9/23/2010 4:09:00 AM
m,p-Xylene	U	0.3	2.0		µg/L	1	9/23/2010 4:09:00 AM
Methyl tert-butyl ether	U	0.3	1.0		µg/L	1	9/23/2010 4:09:00 AM
Methylene chloride	U	0.3	1.0		µg/L	1	9/23/2010 4:09:00 AM
Naphthalene	U	0.3	1.0		µg/L	1	9/23/2010 4:09:00 AM
n-Butylbenzene	U	0.3	1.0		µg/L	1	9/23/2010 4:09:00 AM
n-Propylbenzene	U	0.3	1.0		µg/L	1	9/23/2010 4:09:00 AM
o-Xylene	U	0.3	1.0		µg/L	1	9/23/2010 4:09:00 AM
sec-Butylbenzene	U	0.3	1.0		µg/L	1	9/23/2010 4:09:00 AM
Styrene	U	0.3	1.0		µg/L	1	9/23/2010 4:09:00 AM
tert-Butylbenzene	U	0.3	1.0		µg/L	1	9/23/2010 4:09:00 AM
Tetrachloroethene	U	0.3	1.0		µg/L	1	9/23/2010 4:09:00 AM
Toluene	U	0.3	1.0		µg/L	1	9/23/2010 4:09:00 AM
trans-1,2-Dichloroethene	U	0.3	1.0		µg/L	1	9/23/2010 4:09:00 AM
trans-1,3-Dichloropropene	U	0.3	1.0		µg/L	1	9/23/2010 4:09:00 AM
Trichloroethene	U	0.3	1.0		µg/L	1	9/23/2010 4:09:00 AM
Trichlorofluoromethane	U	0.3	1.0		µg/L	1	9/23/2010 4:09:00 AM

American Analytical Laboratories, LLC., 56 Toledo Street, Farmingdale, NY, Zip - 11735

Tel - 6314546100 Fax - 6314548027 www.American-Analytical.com



Qualifiers:	B	Analyte detected in the associated Method Blank	C	Calibration %RSD/%D exceeded for non-CCC analytes
	E	Value above quantitation range	H	Holding times for preparation or analysis exceeded
	J	Analyte detected below quantitation limits	LOD	Limit of Detection
	LOQ	Limit of Quantitation	P	>40% diff for detected conc between the two GC columns
	S	Spike Recovery outside accepted recovery limits	U	Indicates the compound was analyzed but not detected.

ELAP ID : 11418

CLIENT: Leggette Brashears & Graham Inc.
 Lab Order: 1009141
 Project: Rowe Industries; Sag Harbor
 Lab ID: 1009141-25A

Client Sample ID: FB-VB
 Collection Date: 9/15/2010
 Matrix: LIQUID

Certificate of Results

Analyses	Sample Result	LOD	LOQ	Qual	Units	DF	Date/Time Analyzed
VOC			SW8260B			Analyst: LA	
Vinyl acetate	U	0.3	1.0		µg/L	1	9/23/2010 4:09:00 AM
Vinyl chloride	U	0.3	1.0		µg/L	1	9/23/2010 4:09:00 AM
Surr: 4-Bromofluorobenzene	99.3	0	60-130		%REC	1	9/23/2010 4:09:00 AM
Surr: Dibromofluoromethane	102	0	63-127		%REC	1	9/23/2010 4:09:00 AM
Surr: Toluene-d8	104	0	61-128		%REC	1	9/23/2010 4:09:00 AM

American Analytical Laboratories, LLC., 56 Toledo Street, Farmingdale, NY, Zip - 11735
 Tel - 6314546100 Fax - 6314548027 www.American-Analytical.com



Qualifiers:	B	Analyte detected in the associated Method Blank	C	Calibration %RSD/%D exceeded for non-CCC analytes
	E	Value above quantitation range	H	Holding times for preparation or analysis exceeded
	J	Analyte detected below quantitation limits	LOD	Limit of Detection
	LOQ	Limit of Quantitation	P	>40% diff for detected conc between the two GC columns
	S	Spike Recovery outside accepted recovery limits	U	Indicates the compound was analyzed but not detected.

ELAP ID : 11418

CLIENT: Leggette Brashears & Graham Inc.
 Lab Order: 1009141
 Project: Rowe Industries; Sag Harbor
 Lab ID: 1009141-26A

Client Sample ID: TB-PW
 Collection Date: 9/15/2010
 Matrix: LIQUID

Certificate of Results

Analyses	Sample Result	LOD	LOQ	Qual	Units	DF	Date/Time Analyzed
VOC			SW8260B			Analyst: LA	
1,1,1,2-Tetrachloroethane	U	0.3	1.0		µg/L	1	9/23/2010 4:36:00 AM
1,1,1-Trichloroethane	U	0.3	1.0		µg/L	1	9/23/2010 4:36:00 AM
1,1,2,2-Tetrachloroethane	U	0.3	1.0		µg/L	1	9/23/2010 4:36:00 AM
1,1,2-Trichloro-1,2,2-trifluoroethane	U	0.3	1.0		µg/L	1	9/23/2010 4:36:00 AM
1,1,2-Trichloroethane	U	0.3	1.0		µg/L	1	9/23/2010 4:36:00 AM
1,1-Dichloroethane	U	0.3	1.0		µg/L	1	9/23/2010 4:36:00 AM
1,1-Dichloroethene	U	0.3	1.0		µg/L	1	9/23/2010 4:36:00 AM
1,1-Dichloropropene	U	0.3	1.0		µg/L	1	9/23/2010 4:36:00 AM
1,2,3-Trichlorobenzene	U	0.3	1.0		µg/L	1	9/23/2010 4:36:00 AM
1,2,3-Trichloropropane	U	0.4	1.0		µg/L	1	9/23/2010 4:36:00 AM
1,2,4-Trichlorobenzene	U	0.3	1.0		µg/L	1	9/23/2010 4:36:00 AM
1,2,4-Trimethylbenzene	U	0.3	1.0		µg/L	1	9/23/2010 4:36:00 AM
1,2-Dibromo-3-chloropropane	U	0.4	1.0		µg/L	1	9/23/2010 4:36:00 AM
1,2-Dibromoethane	U	0.3	1.0		µg/L	1	9/23/2010 4:36:00 AM
1,2-Dichlorobenzene	U	0.3	1.0		µg/L	1	9/23/2010 4:36:00 AM
1,2-Dichloroethane	U	0.3	1.0		µg/L	1	9/23/2010 4:36:00 AM
1,2-Dichloropropane	U	0.3	1.0		µg/L	1	9/23/2010 4:36:00 AM
1,3,5-Trimethylbenzene	U	0.3	1.0		µg/L	1	9/23/2010 4:36:00 AM
1,3-Dichlorobenzene	U	0.3	1.0		µg/L	1	9/23/2010 4:36:00 AM
1,3-dichloropropane	U	0.3	1.0		µg/L	1	9/23/2010 4:36:00 AM
1,4-Dichlorobenzene	U	0.3	1.0		µg/L	1	9/23/2010 4:36:00 AM
2,2-Dichloropropane	U	0.3	1.0		µg/L	1	9/23/2010 4:36:00 AM
2-Butanone	U	0.3	1.0		µg/L	1	9/23/2010 4:36:00 AM
2-Chloroethyl vinyl ether	U	0.3	1.0		µg/L	1	9/23/2010 4:36:00 AM
2-Chlorotoluene	U	0.3	1.0		µg/L	1	9/23/2010 4:36:00 AM
2-Hexanone	U	0.3	1.0		µg/L	1	9/23/2010 4:36:00 AM
4-Chlorotoluene	U	0.3	1.0		µg/L	1	9/23/2010 4:36:00 AM
4-Isopropyltoluene	U	0.3	1.0		µg/L	1	9/23/2010 4:36:00 AM
4-Methyl-2-pentanone	U	0.3	1.0		µg/L	1	9/23/2010 4:36:00 AM
Acetone	U	0.3	1.0		µg/L	1	9/23/2010 4:36:00 AM
Benzene	U	0.3	1.0		µg/L	1	9/23/2010 4:36:00 AM
Bromobenzene	U	0.3	1.0		µg/L	1	9/23/2010 4:36:00 AM
Bromochloromethane	U	0.4	1.0		µg/L	1	9/23/2010 4:36:00 AM

American Analytical Laboratories, LLC., 56 Toledo Street, Farmingdale, NY, Zip - 11735

Tel - 6314546100 Fax - 6314548027 www.American-Analytical.com



Qualifiers:	B Analyte detected in the associated Method Blank	C Calibration %RSD/%D exceeded for non-CCC analytes
	E Value above quantitation range	H Holding times for preparation or analysis exceeded
	J Analyte detected below quantitation limits	LOD Limit of Detection
	LOQ Limit of Quantitation	P >40% diff for detected conc between the two GC columns
	S Spike Recovery outside accepted recovery limits	U Indicates the compound was analyzed but not detected.

ELAP ID : 11418

CLIENT: Leggette Brashears & Graham Inc.
 Lab Order: 1009141
 Project: Rowe Industries; Sag Harbor
 Lab ID: 1009141-26A

Client Sample ID: TB-PW
 Collection Date: 9/15/2010
 Matrix: LIQUID

Certificate of Results

Analyses	Sample Result	LOD	LOQ	Qual	Units	DF	Date/Time Analyzed
VOC			SW8260B			Analyst: LA	
Bromodichloromethane	U	0.3	1.0		µg/L	1	9/23/2010 4:36:00 AM
Bromoform	U	0.3	1.0		µg/L	1	9/23/2010 4:36:00 AM
Bromomethane	U	0.3	1.0		µg/L	1	9/23/2010 4:36:00 AM
Carbon disulfide	U	0.3	1.0		µg/L	1	9/23/2010 4:36:00 AM
Carbon tetrachloride	U	0.3	1.0		µg/L	1	9/23/2010 4:36:00 AM
Chlorobenzene	U	0.3	1.0		µg/L	1	9/23/2010 4:36:00 AM
Chloroethane	U	0.4	1.0		µg/L	1	9/23/2010 4:36:00 AM
Chloroform	U	0.3	1.0		µg/L	1	9/23/2010 4:36:00 AM
Chloromethane	U	0.3	1.0		µg/L	1	9/23/2010 4:36:00 AM
cis-1,2-Dichloroethene	U	0.3	1.0		µg/L	1	9/23/2010 4:36:00 AM
cis-1,3-Dichloropropene	U	0.3	1.0		µg/L	1	9/23/2010 4:36:00 AM
Dibromochloromethane	U	0.3	1.0		µg/L	1	9/23/2010 4:36:00 AM
Dibromomethane	U	0.3	1.0		µg/L	1	9/23/2010 4:36:00 AM
Dichlorodifluoromethane	U	0.3	1.0		µg/L	1	9/23/2010 4:36:00 AM
Ethylbenzene	U	0.3	1.0		µg/L	1	9/23/2010 4:36:00 AM
Hexachlorobutadiene	U	0.3	1.0		µg/L	1	9/23/2010 4:36:00 AM
Isopropylbenzene	U	0.3	1.0		µg/L	1	9/23/2010 4:36:00 AM
m,p-Xylene	U	0.3	2.0		µg/L	1	9/23/2010 4:36:00 AM
Methyl tert-butyl ether	U	0.3	1.0		µg/L	1	9/23/2010 4:36:00 AM
Methylene chloride	U	0.3	1.0		µg/L	1	9/23/2010 4:36:00 AM
Naphthalene	U	0.3	1.0		µg/L	1	9/23/2010 4:36:00 AM
n-Butylbenzene	U	0.3	1.0		µg/L	1	9/23/2010 4:36:00 AM
n-Propylbenzene	U	0.3	1.0		µg/L	1	9/23/2010 4:36:00 AM
o-Xylene	U	0.3	1.0		µg/L	1	9/23/2010 4:36:00 AM
sec-Butylbenzene	U	0.3	1.0		µg/L	1	9/23/2010 4:36:00 AM
Styrene	U	0.3	1.0		µg/L	1	9/23/2010 4:36:00 AM
tert-Butylbenzene	U	0.3	1.0		µg/L	1	9/23/2010 4:36:00 AM
Tetrachloroethene	U	0.3	1.0		µg/L	1	9/23/2010 4:36:00 AM
Toluene	U	0.3	1.0		µg/L	1	9/23/2010 4:36:00 AM
trans-1,2-Dichloroethene	U	0.3	1.0		µg/L	1	9/23/2010 4:36:00 AM
trans-1,3-Dichloropropene	U	0.3	1.0		µg/L	1	9/23/2010 4:36:00 AM
Trichloroethene	U	0.3	1.0		µg/L	1	9/23/2010 4:36:00 AM
Trichlorofluoromethane	U	0.3	1.0		µg/L	1	9/23/2010 4:36:00 AM

American Analytical Laboratories, LLC., 56 Toledo Street, Farmingdale, NY, Zip - 11735
 Tel - 6314546100 Fax - 6314548027 www.American-Analytical.com



Qualifiers:	B	Analyte detected in the associated Method Blank	C	Calibration %RSD/%D exceeded for non-CCC analytes
	E	Value above quantitation range	H	Holding times for preparation or analysis exceeded
	J	Analyte detected below quantitation limits	LOD	Limit of Detection
	LOQ	Limit of Quantitation	P	>40% diff for detected conc between the two GC columns
	S	Spike Recovery outside accepted recovery limits	U	Indicates the compound was analyzed but not detected.

ELAP ID : 11418

CLIENT: Leggette Brashears & Graham Inc.
 Lab Order: 1009141
 Project: Rowe Industries; Sag Harbor
 Lab ID: 1009141-26A

Client Sample ID: TB-PW
 Collection Date: 9/15/2010
 Matrix: LIQUID

Certificate of Results

Analyses	Sample Result	LOD	LOQ	Qual	Units	DF	Date/Time Analyzed
VOC			SW8260B			Analyst: LA	
Vinyl acetate	U	0.3	1.0		µg/L	1	9/23/2010 4:36:00 AM
Vinyl chloride	U	0.3	1.0		µg/L	1	9/23/2010 4:36:00 AM
Surr: 4-Bromofluorobenzene	99.4	0	60-130		%REC	1	9/23/2010 4:36:00 AM
Surr: Dibromofluoromethane	106	0	63-127		%REC	1	9/23/2010 4:36:00 AM
Surr: Toluene-d8	105	0	61-128		%REC	1	9/23/2010 4:36:00 AM

American Analytical Laboratories, LLC., 56 Toledo Street, Farmingdale, NY, Zip - 11735
 Tel - 6314546100 Fax - 6314548027 www.American-Analytical.com



Qualifiers:	B	Analyte detected in the associated Method Blank	C	Calibration %RSD/%D exceeded for non-CCC analytes
	E	Value above quantitation range	H	Holding times for preparation or analysis exceeded
	J	Analyte detected below quantitation limits	LOD	Limit of Detection
	LOQ	Limit of Quantitation	P	>40% diff for detected conc between the two GC columns
	S	Spike Recovery outside accepted recovery limits	U	Indicates the compound was analyzed but not detected.

ELAP ID : 11418

CLIENT: Leggette Brashears & Graham Inc.
 Lab Order: 1009141
 Project: Rowe Industries; Sag Harbor
 Lab ID: 1009141-27A

Client Sample ID: TB-VB
 Collection Date: 9/15/2010
 Matrix: LIQUID

Certificate of Results

Analyses	Sample Result	LOD	LOQ	Qual	Units	DF	Date/Time Analyzed
VOC			SW8260B			Analyst: LA	
1,1,1,2-Tetrachloroethane	U	0.3	1.0		µg/L	1	9/23/2010 5:02:00 AM
1,1,1-Trichloroethane	U	0.3	1.0		µg/L	1	9/23/2010 5:02:00 AM
1,1,2,2-Tetrachloroethane	U	0.3	1.0		µg/L	1	9/23/2010 5:02:00 AM
1,1,2-Trichloro-1,2,2-trifluoroethane	U	0.3	1.0		µg/L	1	9/23/2010 5:02:00 AM
1,1,2-Trichloroethane	U	0.3	1.0		µg/L	1	9/23/2010 5:02:00 AM
1,1-Dichloroethane	U	0.3	1.0		µg/L	1	9/23/2010 5:02:00 AM
1,1-Dichloroethene	U	0.3	1.0		µg/L	1	9/23/2010 5:02:00 AM
1,1-Dichloropropene	U	0.3	1.0		µg/L	1	9/23/2010 5:02:00 AM
1,2,3-Trichlorobenzene	U	0.3	1.0		µg/L	1	9/23/2010 5:02:00 AM
1,2,3-Trichloropropane	U	0.4	1.0		µg/L	1	9/23/2010 5:02:00 AM
1,2,4-Trichlorobenzene	U	0.3	1.0		µg/L	1	9/23/2010 5:02:00 AM
1,2,4-Trimethylbenzene	U	0.3	1.0		µg/L	1	9/23/2010 5:02:00 AM
1,2-Dibromo-3-chloropropane	U	0.4	1.0		µg/L	1	9/23/2010 5:02:00 AM
1,2-Dibromoethane	U	0.3	1.0		µg/L	1	9/23/2010 5:02:00 AM
1,2-Dichlorobenzene	U	0.3	1.0		µg/L	1	9/23/2010 5:02:00 AM
1,2-Dichloroethane	U	0.3	1.0		µg/L	1	9/23/2010 5:02:00 AM
1,2-Dichloropropane	U	0.3	1.0		µg/L	1	9/23/2010 5:02:00 AM
1,3,5-Trimethylbenzene	U	0.3	1.0		µg/L	1	9/23/2010 5:02:00 AM
1,3-Dichlorobenzene	U	0.3	1.0		µg/L	1	9/23/2010 5:02:00 AM
1,3-dichloropropane	U	0.3	1.0		µg/L	1	9/23/2010 5:02:00 AM
1,4-Dichlorobenzene	U	0.3	1.0		µg/L	1	9/23/2010 5:02:00 AM
2,2-Dichloropropane	U	0.3	1.0		µg/L	1	9/23/2010 5:02:00 AM
2-Butanone	U	0.3	1.0		µg/L	1	9/23/2010 5:02:00 AM
2-Chloroethyl vinyl ether	U	0.3	1.0		µg/L	1	9/23/2010 5:02:00 AM
2-Chlorotoluene	U	0.3	1.0		µg/L	1	9/23/2010 5:02:00 AM
2-Hexanone	U	0.3	1.0		µg/L	1	9/23/2010 5:02:00 AM
4-Chlorotoluene	U	0.3	1.0		µg/L	1	9/23/2010 5:02:00 AM
4-Isopropyltoluene	U	0.3	1.0		µg/L	1	9/23/2010 5:02:00 AM
4-Methyl-2-pentanone	U	0.3	1.0		µg/L	1	9/23/2010 5:02:00 AM
Acetone	U	0.3	1.0		µg/L	1	9/23/2010 5:02:00 AM
Benzene	U	0.3	1.0		µg/L	1	9/23/2010 5:02:00 AM
Bromobenzene	U	0.3	1.0		µg/L	1	9/23/2010 5:02:00 AM
Bromochloromethane	U	0.4	1.0		µg/L	1	9/23/2010 5:02:00 AM

American Analytical Laboratories, LLC., 56 Toledo Street, Farmingdale, NY, Zip - 11735

Tel - 6314546100 Fax - 6314548027 www.American-Analytical.com



Qualifiers:	B	Analyte detected in the associated Method Blank	C	Calibration %RSD/%D exceeded for non-CCC analytes
	E	Value above quantitation range	H	Holding times for preparation or analysis exceeded
	J	Analyte detected below quantitation limits	LOD	Limit of Detection
	LOQ	Limit of Quantitation	P	>40% diff for detected conc between the two GC columns
	S	Spike Recovery outside accepted recovery limits	U	Indicates the compound was analyzed but not detected.

ELAP ID : 11418

CLIENT: Leggette Brashears & Graham Inc.
 Lab Order: 1009141
 Project: Rowe Industries; Sag Harbor
 Lab ID: 1009141-27A

Client Sample ID: TB-VB
 Collection Date: 9/15/2010
 Matrix: LIQUID

Certificate of Results

Analyses	Sample Result	LOD	LOQ	Qual	Units	DF	Date/Time Analyzed
VOC			SW8260B			Analyst: LA	
Bromodichloromethane	U	0.3	1.0		µg/L	1	9/23/2010 5:02:00 AM
Bromoform	U	0.3	1.0		µg/L	1	9/23/2010 5:02:00 AM
Bromomethane	U	0.3	1.0		µg/L	1	9/23/2010 5:02:00 AM
Carbon disulfide	U	0.3	1.0		µg/L	1	9/23/2010 5:02:00 AM
Carbon tetrachloride	U	0.3	1.0		µg/L	1	9/23/2010 5:02:00 AM
Chlorobenzene	U	0.3	1.0		µg/L	1	9/23/2010 5:02:00 AM
Chloroethane	U	0.4	1.0		µg/L	1	9/23/2010 5:02:00 AM
Chloroform	U	0.3	1.0		µg/L	1	9/23/2010 5:02:00 AM
Chloromethane	U	0.3	1.0		µg/L	1	9/23/2010 5:02:00 AM
cis-1,2-Dichloroethene	U	0.3	1.0		µg/L	1	9/23/2010 5:02:00 AM
cis-1,3-Dichloropropene	U	0.3	1.0		µg/L	1	9/23/2010 5:02:00 AM
Dibromochloromethane	U	0.3	1.0		µg/L	1	9/23/2010 5:02:00 AM
Dibromomethane	U	0.3	1.0		µg/L	1	9/23/2010 5:02:00 AM
Dichlorodifluoromethane	U	0.3	1.0		µg/L	1	9/23/2010 5:02:00 AM
Ethylbenzene	U	0.3	1.0		µg/L	1	9/23/2010 5:02:00 AM
Hexachlorobutadiene	U	0.3	1.0		µg/L	1	9/23/2010 5:02:00 AM
Isopropylbenzene	U	0.3	1.0		µg/L	1	9/23/2010 5:02:00 AM
m,p-Xylene	U	0.3	2.0		µg/L	1	9/23/2010 5:02:00 AM
Methyl tert-butyl ether	U	0.3	1.0		µg/L	1	9/23/2010 5:02:00 AM
Methylene chloride	U	0.3	1.0		µg/L	1	9/23/2010 5:02:00 AM
Naphthalene	U	0.3	1.0		µg/L	1	9/23/2010 5:02:00 AM
n-Butylbenzene	U	0.3	1.0		µg/L	1	9/23/2010 5:02:00 AM
n-Propylbenzene	U	0.3	1.0		µg/L	1	9/23/2010 5:02:00 AM
o-Xylene	U	0.3	1.0		µg/L	1	9/23/2010 5:02:00 AM
sec-Butylbenzene	U	0.3	1.0		µg/L	1	9/23/2010 5:02:00 AM
Styrene	U	0.3	1.0		µg/L	1	9/23/2010 5:02:00 AM
tert-Butylbenzene	U	0.3	1.0		µg/L	1	9/23/2010 5:02:00 AM
Tetrachloroethene	U	0.3	1.0		µg/L	1	9/23/2010 5:02:00 AM
Toluene	U	0.3	1.0		µg/L	1	9/23/2010 5:02:00 AM
trans-1,2-Dichloroethene	U	0.3	1.0		µg/L	1	9/23/2010 5:02:00 AM
trans-1,3-Dichloropropene	U	0.3	1.0		µg/L	1	9/23/2010 5:02:00 AM
Trichloroethene	U	0.3	1.0		µg/L	1	9/23/2010 5:02:00 AM
Trichlorofluoromethane	U	0.3	1.0		µg/L	1	9/23/2010 5:02:00 AM

American Analytical Laboratories, LLC., 56 Toledo Street, Farmingdale, NY, Zip - 11735

Tel - 6314546100 Fax - 6314548027 www.American-Analytical.com



Qualifiers:	B Analyte detected in the associated Method Blank	C Calibration %RSD/%D exceeded for non-CCC analytes
	E Value above quantitation range	H Holding times for preparation or analysis exceeded
	J Analyte detected below quantitation limits	LOD Limit of Detection
	LOQ Limit of Quantitation	P >40% diff for detected conc between the two GC columns
	S Spike Recovery outside accepted recovery limits	U Indicates the compound was analyzed but not detected.

ELAP ID : 11418

CLIENT: Leggette Brashears & Graham Inc.
 Lab Order: 1009141
 Project: Rowe Industries; Sag Harbor
 Lab ID: 1009141-27A

Client Sample ID: TB-VB
 Collection Date: 9/15/2010
 Matrix: LIQUID

Certificate of Results

Analyses	Sample Result	LOD	LOQ	Qual	Units	DF	Date/Time Analyzed
VOC							
							Analyst: LA
Vinyl acetate	U	0.3	1.0		µg/L	1	9/23/2010 5:02:00 AM
Vinyl chloride	U	0.3	1.0		µg/L	1	9/23/2010 5:02:00 AM
Surr: 4-Bromofluorobenzene	101	0	60-130		%REC	1	9/23/2010 5:02:00 AM
Surr: Dibromofluoromethane	107	0	63-127		%REC	1	9/23/2010 5:02:00 AM
Surr: Toluene-d8	106	0	61-128		%REC	1	9/23/2010 5:02:00 AM

American Analytical Laboratories, LLC., 56 Toledo Street, Farmingdale, NY, Zip - 11735
 Tel - 6314546100 Fax - 6314548027 www.American-Analytical.com



Qualifiers:	B	Analyte detected in the associated Method Blank	C	Calibration %RSD/%D exceeded for non-CCC analytes
	E	Value above quantitation range	H	Holding times for preparation or analysis exceeded
	J	Analyte detected below quantitation limits	LOD	Limit of Detection
	LOQ	Limit of Quantitation	P	>40% diff for detected conc between the two GC columns
	S	Spike Recovery outside accepted recovery limits	U	Indicates the compound was analyzed but not detected.

American Analytical Laboratories, LLC.

Date: 24-Sep-10

CLIENT: Leggett Brashears & Graham Inc.
 Work Order: 1009141
 Project: Rowe Industries; Sag Harbor

ANALYTICAL QC SUMMARY REPORT

TestCode: 8260MTBE113_W

Sample ID: V624LCS-092210LW SampType: LCS TestCode: 8260MTBE11 Units: µg/L Prep Date: 9/22/2010 RunNo: 53338
 Client ID: LCSW Batch ID: R53338 TestNo: SW8260B Analysis Date: 9/22/2010 SeqNo: 750335

Analyte	Result	PQL	SPK value	SPK Ref Val	%REC	LowLimit	HighLimit	RPD Ref Val	%RPD	RPDLimit	Qual
1,1,1-Trichloroethane	46	1.0	50.00	0	92.5	43	148				
1,1,2,2-Tetrachloroethane	47	1.0	50.00	0	93.0	32	148				
1,1,2-Trichloroethane	49	1.0	50.00	0	97.2	42	136				
1,1-Dichloroethane	46	1.0	50.00	0	92.2	40	150				
1,1-Dichloroethene	46	1.0	50.00	0	91.6	30	154				
1,2-Dichlorobenzene	45	1.0	50.00	0	89.1	40	129				
1,2-Dichloroethane	47	1.0	50.00	0	94.5	36	141				
1,2-Dichloropropane	45	1.0	50.00	0	89.8	44	138				
1,3-Dichlorobenzene	43	1.0	50.00	0	85.8	40	133				
1,4-Dichlorobenzene	43	1.0	50.00	0	86.0	40	135				
2-Chloroethyl vinyl ether	46	1.0	50.00	0	92.2	21	139				
Benzene	45	1.0	50.00	0	89.7	45	144				
Bromodichloromethane	46	1.0	50.00	0	92.5	35	136				
Bromoform	44	1.0	50.00	0	88.0	28	138				
Bromomethane	39	1.0	50.00	0	78.9	26	148				
Carbon tetrachloride	45	1.0	50.00	0	90.7	45	141				
Chlorobenzene	45	1.0	50.00	0	89.9	41	142				
Chloroethane	58	1.0	50.00	0	115	36	143				
Chloroform	45	1.0	50.00	0	90.7	42	137				
Chloromethane	49	1.0	50.00	0	97.9	35	151				
Dibromochloromethane	45	1.0	50.00	0	90.6	21	134				
Ethylbenzene	44	1.0	50.00	0	88.3	45	146				
Tetrachloroethene	45	1.0	50.00	0	89.4	45	136				
Toluene	45	1.0	50.00	0	89.9	43	134				
trans-1,2-Dichloroethene	44	1.0	50.00	0	88.6	42	135				
trans-1,3-Dichloropropene	44	1.0	50.00	0	88.1	37	133				
Trichloroethene	44	1.0	50.00	0	88.0	43	140				
Trichlorofluoromethane	52	1.0	50.00	0	105	50	148				
Vinyl chloride	52	1.0	50.00	0	104	35	142				
Surr: 4-Bromofluorobenzene	51		50.00		103	60	130				

Qualifiers: B Analyte detected in the associated Method Blank
 C Calibration %RSD/%D exceeded for non-CCC analytes
 E Value above quantitation range
 H Holding times for preparation or analysis exceeded
 J Analyte detected below quantitation limits
 LOD Limit of Detection
 LOQ Limit of Quantitation
 P >40% diff for detected cone between the two GC column
 R RPD outside accepted recovery limits

CLIENT: Leggette Brashears & Graham Inc.
Work Order: 1009141
Project: Rowe Industries; Sag Harbor

ANALYTICAL QC SUMMARY REPORT

TestCode: 8260MTBE113_W

Sample ID: V624LCS-092210LW	SampType: LCS	TestCode: 8260MTBE11	Units: µg/L	Prep Date: 9/22/2010	RunNo: 53338
Client ID: LCSW	Batch ID: R53338	TestNo: SW8260B		Analysis Date: 9/22/2010	SeqNo: 750335

Analyte	Result	PQL	SPK value	SPK Ref Val	Units: µg/L	%REC	LowLimit	HighLimit	RPD Ref Val	%RPD	RPDLimit	Qual
Surr: Dibromofluoromethane	51		50.00			102	63	127				
Surr: Toluene-d8	50		50.00			100	61	128				

Sample ID: VBLK-092210LW	SampType: MBLK	TestCode: 8260MTBE11	Units: µg/L	Prep Date: 9/22/2010	RunNo: 53338
Client ID: PBW	Batch ID: R53338	TestNo: SW8260B		Analysis Date: 9/22/2010	SeqNo: 750336

Analyte	Result	PQL	SPK value	SPK Ref Val	Units: µg/L	%REC	LowLimit	HighLimit	RPD Ref Val	%RPD	RPDLimit	Qual
1,1,1,2-Tetrachloroethane	U	1.0										
1,1,1-Trichloroethane	U	1.0										
1,1,2,2-Tetrachloroethane	U	1.0										
1,1,2-Trichloro-1,2,2-trifluoroethane	U	1.0										
1,1,2-Trichloroethane	U	1.0										
1,1-Dichloroethane	U	1.0										
1,1-Dichloroethene	U	1.0										
1,1-Dichloropropene	U	1.0										
1,2,3-Trichlorobenzene	U	1.0										
1,2,3-Trichloropropane	U	1.0										
1,2,4-Trichlorobenzene	U	1.0										
1,2,4-Trimethylbenzene	U	1.0										
1,2-Dibromo-3-chloropropane	U	1.0										
1,2-Dibromoethane	U	1.0										
1,2-Dichlorobenzene	U	1.0										
1,2-Dichloroethane	U	1.0										
1,2-Dichloropropane	U	1.0										
1,3,5-Trimethylbenzene	U	1.0										
1,3-Dichlorobenzene	U	1.0										
1,3-dichloropropane	U	1.0										
1,4-Dichlorobenzene	U	1.0										
2,2-Dichloropropane	U	1.0										
2-Butanone	U	1.0										
2-Chloroethyl vinyl ether	U	1.0										

Qualifiers: B Analyte detected in the associated Method Blank
 H Holding times for preparation or analysis exceeded
 LOQ Limit of Quantitation
 C Calibration %RSD/%D exceeded for non-CCC analytes
 J Analyte detected below quantitation limits
 P >40% diff for detected conc between the two GC column
 E Value above quantitation range
 LOD Limit of Detection
 R RPD outside accepted recovery limits

CLIENT: Legette Brashears & Graham Inc.
Work Order: 1009141
Project: Rowe Industries; Sag Harbor

ANALYTICAL QC SUMMARY REPORT

TestCode: 8260MTBE113_W

Sample ID: VBLK-092210LW	SampType: MBLK	TestCode: 8260MTBE11	Units: µg/L	Prep Date: 9/22/2010	RunNo: 53338						
Client ID: PBW	Batch ID: R53338	TestNo: SW8260B		Analysis Date: 9/22/2010	SeqNo: 750336						
Analyte	Result	PQL	SPK value	SPK Ref Val	%REC	LowLimit	HighLimit	RPD Ref Val	%RPD	RPDLimit	Qual

2-Chlorotoluene	U	1.0									
2-Hexanone	U	1.0									
4-Chlorotoluene	U	1.0									
4-Isopropyltoluene	U	1.0									
4-Methyl-2-pentanone	U	1.0									
Acetone	U	1.0									
Benzene	U	1.0									
Bromobenzene	U	1.0									
Bromochloromethane	U	1.0									
Bromodichloromethane	U	1.0									
Bromoform	U	1.0									
Bromomethane	U	1.0									
Carbon disulfide	U	1.0									
Carbon tetrachloride	U	1.0									
Chlorobenzene	U	1.0									
Chloroethane	U	1.0									
Chloroform	U	1.0									
Chloromethane	U	1.0									
cis-1,2-Dichloroethene	U	1.0									
cis-1,3-Dichloropropene	U	1.0									
Dibromochloromethane	U	1.0									
Dibromomethane	U	1.0									
Dichlorodifluoromethane	U	1.0									
Ethylbenzene	U	1.0									
Hexachlorobutadiene	U	1.0									
Isopropylbenzene	U	1.0									
m,p-Xylene	U	2.0									
Methyl tert-butyl ether	U	1.0									
Methylene chloride	U	1.0									
Naphthalene	U	1.0									
n-Butylbenzene	U	1.0									

Qualifiers: B Analyte detected in the associated Method Blank
 H Holding times for preparation or analysis exceeded
 LOQ Limit of Quantitation
 C Calibration %RSD/%D exceeded for non-CCC analytes
 J Analyte detected below quantitation limits
 P >40% diff for detected conc between the two GC column
 E Value above quantitation range
 LOD Limit of Detection
 R RPD outside accepted recovery limits

CLIENT: Leggette Brashears & Graham Inc.
Work Order: 1009141
Project: Rowe Industries; Sag Harbor

ANALYTICAL QC SUMMARY REPORT

TestCode: 8260MTBE113_W

Sample ID: VBLK-092210LW	SampType: MBLK	TestCode: 8260MTBE11	Units: µg/L	Prep Date: 9/22/2010	RunNo: 53338
Client ID: PBW	Batch ID: R53338	TestNo: SW8260B		Analysis Date: 9/22/2010	SeqNo: 750336

Analyte	Result	PQL	SPK value	SPK Ref Val	%REC	LowLimit	HighLimit	RPD Ref Val	%RPD	RPDLimit	Qual
n-Propylbenzene	U	1.0									
o-Xylene	U	1.0									
sec-Butylbenzene	U	1.0									
Styrene	U	1.0									
tert-Butylbenzene	U	1.0									
Tetrachloroethene	U	1.0									
Toluene	U	1.0									
trans-1,2-Dichloroethene	U	1.0									
trans-1,3-Dichloropropene	U	1.0									
Trichloroethene	U	1.0									
Trichlorofluoromethane	U	1.0									
Vinyl acetate	U	1.0									
Vinyl chloride	U	1.0									
Surr: 4-Bromofluorobenzene	48		50.00		96.6	60	130				
Surr: Dibromofluoromethane	50		50.00		99.6	63	127				
Surr: Toluene-d8	51		50.00		102	61	128				

Sample ID: 1009141-08A	SampType: MS	TestCode: 8260MTBE11	Units: µg/L	Prep Date: 9/22/2010	RunNo: 53338
Client ID: MW-98-04 MS	Batch ID: R53338	TestNo: SW8260B		Analysis Date: 9/22/2010	SeqNo: 750344

Analyte	Result	PQL	SPK value	SPK Ref Val	%REC	LowLimit	HighLimit	RPD Ref Val	%RPD	RPDLimit	Qual
1,1,1,2-Tetrachloroethane	U	1.0	0	0	0	35	135				
1,1,1-Trichloroethane	46	1.0	50.00	0	92.9	43	148				
1,1,2,2-Tetrachloroethane	43	1.0	50.00	0	85.8	32	148				
1,1,2-Trichloro-1,2,2-trifluoroethane	U	1.0	0	0	0	22	120				
1,1,2-Trichloroethane	45	1.0	50.00	0	90.6	42	136				
1,1-Dichloroethane	45	1.0	50.00	0	89.3	40	150				
1,1-Dichloroethene	47	1.0	50.00	0	93.3	30	154				
1,1-Dichloropropene	U	1.0	0	0	0	35	135				
1,2,3-Trichlorobenzene	U	1.0	0	0	0	35	135				
1,2,3-Trichloropropane	U	1.0	0	0	0	35	135				

Qualifiers: B Analyte detected in the associated Method Blank
H Holding times for preparation or analysis exceeded
LOQ Limit of Quantitation
C Calibration %RSD/%D exceeded for non-CCC analytes
J Analyte detected below quantitation limits
P >40% diff for detected conc between the two GC column
E Value above quantitation range
LOD Limit of Detection
R RPD outside accepted recovery limits

CLIENT: Leggett Brashears & Graham Inc.
Work Order: 1009141
Project: Rowe Industries; Sag Harbor

ANALYTICAL QC SUMMARY REPORT

TestCode: 8260MTBE113_W

Sample ID: 1009141-08A	SampType: MS	TestCode: 8260MTBE11	Units: µg/L
Client ID: MW-98-04 MS	Batch ID: R53338	Prep Date: 9/22/2010	RunNo: 53338
		Analysis Date: 9/22/2010	SeqNo: 750344

Analyte	Result	PQL	SPK value	SPK Ref Val	%REC	LowLimit	HighLimit	RPD Ref Val	%RPD	RPDLimit	Qual
1,2,4-Trichlorobenzene	U	1.0	0	0	0	35	135				
1,2,4-Trimethylbenzene	U	1.0	0	0	0	35	135				
1,2-Dibromo-3-chloropropane	U	1.0	0	0	0	35	135				
1,2-Dibromoethane	U	1.0	0	0	0	35	135				
1,2-Dichlorobenzene	41	1.0	50.00	0	81.7	40	129				
1,2-Dichloroethane	46	1.0	50.00	0	91.5	36	141				
1,2-Dichloropropane	42	1.0	50.00	0	85.0	44	138				
1,3,5-Trimethylbenzene	U	1.0	0	0	0	35	135				
1,3-Dichlorobenzene	41	1.0	50.00	0	82.3	40	133				
1,3-dichloropropane	U	1.0	0	0	0	35	135				
1,4-Dichlorobenzene	41	1.0	50.00	0	81.9	40	135				
2,2-Dichloropropane	U	1.0	0	0	0	35	135				
2-Butanone	U	1.0	0	0	0	35	135				
2-Chloroethyl vinyl ether	U	1.0	0	0	0	21	139				
2-Chlorotoluene	U	1.0	0	0	0	35	135				
2-Hexanone	U	1.0	0	0	0	35	135				
4-Chlorotoluene	U	1.0	0	0	0	35	135				
4-Isopropyltoluene	U	1.0	0	0	0	35	135				
4-Methyl-2-pentanone	U	1.0	0	0	0	35	135				
Acetone	U	1.0	0	0	0	35	135				
Benzene	45	1.0	50.00	0	89.8	45	144				
Bromobenzene	U	1.0	0	0	0	35	135				
Bromochloromethane	U	1.0	0	0	0	35	135				
Bromodichloromethane	46	1.0	50.00	0	91.4	35	136				
Bromoform	41	1.0	50.00	0	82.6	28	138				
Bromomethane	41	1.0	50.00	0	81.3	26	148				
Carbon disulfide	U	1.0	0	0	0	35	135				
Carbon tetrachloride	47	1.0	50.00	0	93.4	45	141				
Chlorobenzene	42	1.0	50.00	0	84.7	41	142				
Chloroethane	70	1.0	50.00	0	139	36	143				
Chloroform	45	1.0	50.00	0	89.6	42	137				

Qualifiers: B Analyte detected in the associated Method Blank
 C Calibration %RSD/%D exceeded for non-CCC analytes
 E Value above quantitation range
 H Holding times for preparation or analysis exceeded
 J Analyte detected below quantitation limits
 LOD Limit of Detection
 LOQ Limit of Quantitation
 P >40% diff for detected conc between the two GC column
 R RPD outside accepted recovery limits

ANALYTICAL QC SUMMARY REPORT

CLIENT: Leggette Brashears & Graham Inc.
Work Order: 1009141
Project: Rowe Industries; Sag Harbor

TestCode: 8260MTBE113_W

Sample ID: 1009141-08A	SampType: MS	TestCode: 8260MTBE11	Units: µg/L
Client ID: MW-98-04 MS	Batch ID: R53338	Prep Date: 9/22/2010	RunNo: 53338
		Analysis Date: 9/22/2010	SeqNo: 750344

Analyte	Result	PQL	SPK value	SPK Ref Val	Units: µg/L	%REC	LowLimit	HighLimit	RPD Ref Val	%RPD	RPDLimit	Qual
Chloromethane	51	1.0	50.00	0	0	101	35	151				
cis-1,2-Dichloroethene	U	1.0	0	0	0	0	35	135				
cis-1,3-Dichloropropene	U	1.0	0	0	0	0	42	130				
Dibromochloromethane	41	1.0	50.00	0	0	83.0	21	134				
Dibromomethane	U	1.0	0	0	0	0	35	135				
Dichlorodifluoromethane	U	1.0	0	0	0	0	35	135				
Ethylbenzene	44	1.0	50.00	0	0	87.6	45	146				
Hexachlorobutadiene	U	1.0	0	0	0	0	35	135				
Isopropylbenzene	U	1.0	0	0	0	0	35	135				
m,p-Xylene	U	2.0	0	0	0	0	35	135				
Methyl tert-butyl ether	U	1.0	0	0	0	0	35	135				
Methylene chloride	U	1.0	0	0	0	0	30	148				
Naphthalene	U	1.0	0	0	0	0	35	135				
n-Butylbenzene	U	1.0	0	0	0	0	35	135				
n-Propylbenzene	U	1.0	0	0	0	0	35	135				
o-Xylene	U	1.0	0	0	0	0	35	135				
sec-Butylbenzene	U	1.0	0	0	0	0	35	135				
Styrene	U	1.0	0	0	0	0	35	135				
tert-Butylbenzene	U	1.0	0	0	0	0	35	135				
Tetrachloroethene	42	1.0	50.00	0	0	83.6	45	136				
Toluene	45	1.0	50.00	0	0	89.7	43	134				
trans-1,2-Dichloroethene	44	1.0	50.00	0	0	88.2	42	135				
trans-1,3-Dichloropropene	40	1.0	50.00	0	0	79.5	37	133				
Trichloroethene	43	1.0	50.00	0	0	85.3	43	140				
Trichlorofluoromethane	52	1.0	50.00	0	0	104	50	148				
Vinyl acetate	U	1.0	0	0	0	0	35	135				
Vinyl chloride	53	1.0	50.00	0	0	105	35	142				
Surr: 4-Bromofluorobenzene	50		50.00			100	60	130				
Surr: Dibromofluoromethane	50		50.00			100	63	127				
Surr: Toluene-d8	52		50.00			103	61	128				

Qualifiers: B Analyte detected in the associated Method Blank
 H Holding times for preparation or analysis exceeded
 LOQ Limit of Quantitation
 C Calibration %RSD/%D exceeded for non-CCC analytes
 J Analyte detected below quantitation limits
 P >40% diff for detected conc between the two GC column
 E Value above quantitation range
 LOD Limit of Detection
 R RPD outside accepted recovery limits

CLIENT: Leggette Brashears & Graham Inc.
 Work Order: 1009141
 Project: Rowe Industries; Sag Harbor

ANALYTICAL QC SUMMARY REPORT

TestCode: 8260MTBE113_W

Sample ID: 1009141-09A	SampType: MSD	TestCode: 8260MTBE11	Units: µg/L	Prep Date: 9/22/2010	RunNo: 53338						
Client ID: MW-98-04 MSD	Batch ID: R53338	TestNo: SW8260B		Analysis Date: 9/22/2010	SeqNo: 750345						
Analyte	Result	PQL	SPK value	SPK Ref Val	%REC	LowLimit	HighLimit	RPD Ref Val	%RPD	RPDLimit	Qual
1,1,1,2-Tetrachloroethane	U	1.0	0	0	0	35	135	0	0	20	
1,1,1-Trichloroethane	46	1.0	50.00	0	92.4	43	148	46.43	0.497	20	
1,1,2,2-Tetrachloroethane	41	1.0	50.00	0	82.6	32	148	42.89	3.83	20	
1,1,2-Trichloro-1,2,2-trifluoroethane	U	1.0	0	0	0	22	120	0	0	20	
1,1,2-Trichloroethane	45	1.0	50.00	0	90.5	42	136	45.29	0.110	20	
1,1-Dichloroethane	46	1.0	50.00	0	92.8	40	150	44.67	3.84	20	
1,1-Dichloroethene	48	1.0	50.00	0	95.3	30	154	46.67	2.08	20	
1,1-Dichloropropene	U	1.0	0	0	0	35	135	0	0	20	
1,2,3-Trichlorobenzene	U	1.0	0	0	0	35	135	0	0	20	
1,2,3-Trichloropropane	U	1.0	0	0	0	35	135	0	0	20	
1,2,4-Trichlorobenzene	U	1.0	0	0	0	35	135	0	0	20	
1,2,4-Trimethylbenzene	U	1.0	0	0	0	35	135	0	0	20	
1,2-Dibromo-3-chloropropane	U	1.0	0	0	0	35	135	0	0	20	
1,2-Dibromoethane	U	1.0	0	0	0	35	135	0	0	20	
1,2-Dichlorobenzene	41	1.0	50.00	0	81.1	40	129	40.83	0.737	20	
1,2-Dichloroethane	46	1.0	50.00	0	91.5	36	141	45.75	0.0437	20	
1,2-Dichloropropane	44	1.0	50.00	0	87.6	44	138	42.49	2.99	20	
1,3,5-Trimethylbenzene	U	1.0	0	0	0	35	135	0	0	20	
1,3-Dichlorobenzene	41	1.0	50.00	0	82.9	40	133	41.15	0.726	20	
1,3-dichloropropane	U	1.0	0	0	0	35	135	0	0	20	
1,4-Dichlorobenzene	40	1.0	50.00	0	81.0	40	135	40.97	1.18	20	
2,2-Dichloropropane	U	1.0	0	0	0	35	135	0	0	20	
2-Butanone	U	1.0	0	0	0	35	135	0	0	20	
2-Chloroethyl vinyl ether	U	1.0	0	0	0	21	139	0	0	20	
2-Chlorotoluene	U	1.0	0	0	0	35	135	0	0	20	
2-Hexanone	U	1.0	0	0	0	35	135	0	0	20	
4-Chlorotoluene	U	1.0	0	0	0	35	135	0	0	20	
4-Isopropyltoluene	U	1.0	0	0	0	35	135	0	0	20	
4-Methyl-2-pentanone	U	1.0	0	0	0	35	135	0	0	20	
Acetone	U	1.0	0	0	0	35	135	0	0	20	
Benzene	46	1.0	50.00	0	92.6	45	144	44.89	3.09	20	

Qualifiers: B Analyte detected in the associated Method Blank
 H Holding times for preparation or analysis exceeded
 LOQ Limit of Quantitation
 C Calibration %RSD/%D exceeded for non-CCC analytes
 J Analyte detected below quantitation limits
 P >40% diff for detected conc between the two GC column
 E Value above quantitation range
 LOD Limit of Detection
 R RPD outside accepted recovery limits

CLIENT: Leggette Brashears & Graham, Inc.
Work Order: 1009141
Project: Rowe Industries; Sag Harbor

ANALYTICAL QC SUMMARY REPORT

TestCode: 8260MTBE113_W

Sample ID: 1009141-09A	SampType: MSD	TestCode: 8260MTBE11	Units: µg/L	Prep Date: 9/22/2010	RunNo: 53338
Client ID: MW-98-04 MSD	Batch ID: R53338	TestNo: SW8260B		Analysis Date: 9/22/2010	SeqNo: 750345

Analyte	Result	PQL	SPK value	SPK Ref Val	%REC	LowLimit	HighLimit	RPD Ref Val	%RPD	RPDLimit	Qual
Bromobenzene	U	1.0	0	0	0	35	135	0	0	20	
Bromochloromethane	U	1.0	0	0	0	35	135	0	0	20	
Bromodichloromethane	44	1.0	50.00	0	88.9	35	136	45.70	2.75	20	
Bromoform	41	1.0	50.00	0	82.9	28	138	41.30	0.387	20	
Bromomethane	41	1.0	50.00	0	81.5	26	148	40.63	0.344	20	
Carbon disulfide	U	1.0	0	0	0	35	135	0	0	20	
Carbon tetrachloride	45	1.0	50.00	0	89.3	45	141	46.68	4.40	20	
Chlorobenzene	42	1.0	50.00	0	84.9	41	142	42.35	0.189	20	
Chloroethane	69	1.0	50.00	0	139	36	143	69.50	0.303	20	
Chloroform	44	1.0	50.00	0	88.8	42	137	44.81	0.897	20	
Chloromethane	52	1.0	50.00	0	104	35	151	50.68	2.46	20	
cis-1,2-Dichloroethene	U	1.0	0	0	0	35	135	0	0	20	
cis-1,3-Dichloropropene	U	1.0	0	0	0	42	130	0	0	20	
Dibromochloromethane	41	1.0	50.00	0	81.8	21	134	41.48	1.46	20	
Dibromomethane	U	1.0	0	0	0	35	135	0	0	20	
Dichlorodifluoromethane	U	1.0	0	0	0	35	135	0	0	20	
Ethylbenzene	43	1.0	50.00	0	86.6	45	146	43.81	1.19	20	
Hexachlorobutadiene	U	1.0	0	0	0	35	135	0	0	20	
Isopropylbenzene	U	1.0	0	0	0	35	135	0	0	20	
m,p-Xylene	U	2.0	0	0	0	35	135	0	0	20	
Methyl tert-butyl ether	U	1.0	0	0	0	35	135	0	0	20	
Methylene chloride	U	1.0	0	0	0	30	148	0	0	20	
Naphthalene	U	1.0	0	0	0	35	135	0	0	20	
n-Butylbenzene	U	1.0	0	0	0	35	135	0	0	20	
n-Propylbenzene	U	1.0	0	0	0	35	135	0	0	20	
o-Xylene	U	1.0	0	0	0	35	135	0	0	20	
sec-Butylbenzene	U	1.0	0	0	0	35	135	0	0	20	
Styrene	U	1.0	0	0	0	35	135	0	0	20	
tert-Butylbenzene	U	1.0	0	0	0	35	135	0	0	20	
Tetrachloroethene	43	1.0	50.00	0	86.6	45	136	41.78	3.62	20	
Toluene	46	1.0	50.00	0	91.8	43	134	44.84	2.38	20	

Qualifiers: B Analyte detected in the associated Method Blank
H Holding times for preparation or analysis exceeded
LOQ Limit of Quantitation
C Calibration %RSD/%d exceeded for non-CCC analytes
J Analyte detected below quantitation limits
P >40% diff for detected conc between the two GC column
E Value above quantitation range
LOD Limit of Detection
R RPD outside accepted recovery limits

ANALYTICAL QC SUMMARY REPORT

CLIENT: Leggette Brashears & Graham Inc.
Work Order: 1009141
Project: Rowe Industries; Sag Harbor

TestCode: 8260MTBE113_W

Sample ID: 1009141-09A	SampType: MSD	TestCode: 8260MTBE11	Units: µg/L	Prep Date: 9/22/2010	RunNo: 53338
Client ID: MW-98-04 MSD	Batch ID: R53338	TestNo: SW8260B		Analysis Date: 9/22/2010	SeqNo: 750345

Analyte	Result	PQL	SPK value	SPK Ref Val	%REC	LowLimit	HighLimit	RPD Ref Val	%RPD	RPDLimit	Qual
trans-1,2-Dichloroethene	44	1.0	50.00	0	88.8	42	135	44.11	0.700	20	
trans-1,3-Dichloropropene	42	1.0	50.00	0	84.5	37	133	39.75	6.12	20	
Trichloroethene	44	1.0	50.00	0	87.4	43	140	42.64	2.46	20	
Trichlorofluoromethane	54	1.0	50.00	0	107	50	148	52.18	2.54	20	
Vinyl acetate	U	1.0	0	0	0	35	135	0	0	20	
Vinyl chloride	53	1.0	50.00	0	106	35	142	52.56	1.10	20	
Surr: 4-Bromofluorobenzene	50		50.00		99.3	60	130		0	0	
Surr: Dibromofluoromethane	54		50.00		107	63	127		0	0	
Surr: Toluene-d8	52		50.00		105	61	128		0	0	

Sample ID: V624LCS-092210aL	SampType: LCS	TestCode: 8260MTBE11	Units: µg/L	Prep Date: 9/22/2010	RunNo: 53338
Client ID: LCSW	Batch ID: R53338A	TestNo: SW8260B		Analysis Date: 9/22/2010	SeqNo: 750347

Analyte	Result	PQL	SPK value	SPK Ref Val	%REC	LowLimit	HighLimit	RPD Ref Val	%RPD	RPDLimit	Qual
1,1,1-Trichloroethane	48	1.0	50.00	0	96.1	43	148				
1,1,1,2-Tetrachloroethane	48	1.0	50.00	0	95.6	32	148				
1,1,1,2-Trichloroethane	43	1.0	50.00	0	86.6	42	136				
1,1-Dichloroethane	48	1.0	50.00	0	96.1	40	150				
1,1-Dichloroethene	49	1.0	50.00	0	98.9	30	154				
1,2-Dichlorobenzene	43	1.0	50.00	0	86.5	40	129				
1,2-Dichloroethane	47	1.0	50.00	0	94.5	36	141				
1,2-Dichloropropane	45	1.0	50.00	0	89.6	44	138				
1,3-Dichlorobenzene	41	1.0	50.00	0	82.3	40	133				
1,4-Dichlorobenzene	42	1.0	50.00	0	84.8	40	135				
2-Chloroethyl vinyl ether	42	1.0	50.00	0	83.3	21	139				
Benzene	48	1.0	50.00	0	96.7	45	144				
Bromodichloromethane	48	1.0	50.00	0	95.4	35	136				
Bromoform	40	1.0	50.00	0	80.9	28	138				
Bromomethane	42	1.0	50.00	0	84.8	26	148				
Carbon tetrachloride	48	1.0	50.00	0	95.7	45	141				
Chlorobenzene	45	1.0	50.00	0	89.1	41	142				

Qualifiers: B Analyte detected in the associated Method Blank
H Holding times for preparation or analysis exceeded
LOQ Limit of Quantitation
C Calibration %RSD/%D exceeded for non-CCC analytes
J Analyte detected below quantitation limits
P >40% diff for detected conc between the two GC column
E Value above quantitation range
LOD Limit of Detection
R RPD outside accepted recovery limits

CLIENT: Leggette Brashears & Graham Inc.
Work Order: 1009141
Project: Rowe Industries; Sag Harbor

ANALYTICAL QC SUMMARY REPORT

TestCode: 8260MTBE113_W

Sample ID: V624LCS-092210aL	SampType: LCS	TestCode: 8260MTBE11	Units: µg/L	Prep Date: 9/22/2010	RunNo: 53338
Client ID: LCSW	Batch ID: R53338A	TestNo: SW8260B		Analysis Date: 9/22/2010	SeqNo: 750347

Analyte	Result	PQL	SPK value	SPK Ref Val	%REC	LowLimit	HighLimit	RPD Ref Val	%RPD	RPDLimit	Qual
Chloroethane	60	1.0	50.00	0	120	36	143				
Chloroform	47	1.0	50.00	0	93.0	42	137				
Chloromethane	52	1.0	50.00	0	105	35	151				
Dibromochloromethane	43	1.0	50.00	0	85.8	21	134				
Ethylbenzene	46	1.0	50.00	0	91.9	45	146				
Tetrachloroethene	43	1.0	50.00	0	85.2	45	136				
Toluene	47	1.0	50.00	0	94.1	43	134				
trans-1,2-Dichloroethene	47	1.0	50.00	0	93.8	42	135				
trans-1,3-Dichloropropene	45	1.0	50.00	0	89.3	37	133				
Trichloroethene	44	1.0	50.00	0	88.7	43	140				
Trichlorofluoromethane	56	1.0	50.00	0	113	50	148				
Vinyl chloride	57	1.0	50.00	0	114	35	142				
Surr: 4-Bromofluorobenzene	50		50.00		99.6	60	130				
Surr: Dibromofluoromethane	52		50.00		104	63	127				
Surr: Toluene-d8	51		50.00		103	61	128				

Sample ID: VBLK-092210aLW	SampType: MBLK	TestCode: 8260MTBE11	Units: µg/L	Prep Date: 9/22/2010	RunNo: 53338
Client ID: PBW	Batch ID: R53338A	TestNo: SW8260B		Analysis Date: 9/22/2010	SeqNo: 750348

Analyte	Result	PQL	SPK value	SPK Ref Val	%REC	LowLimit	HighLimit	RPD Ref Val	%RPD	RPDLimit	Qual
1,1,1,2-Tetrachloroethane	U	1.0									
1,1,1-Trichloroethane	U	1.0									
1,1,2,2-Tetrachloroethane	U	1.0									
1,1,2-Trichloro-1,2,2-trifluoroethane	U	1.0									
1,1,2-Trichloroethane	U	1.0									
1,1-Dichloroethane	U	1.0									
1,1-Dichloroethene	U	1.0									
1,1-Dichloropropene	U	1.0									
1,2,3-Trichlorobenzene	U	1.0									
1,2,3-Trichloropropane	U	1.0									
1,2,4-Trichlorobenzene	U	1.0									

Qualifiers: B Analyte detected in the associated Method Blank
H Holding times for preparation or analysis exceeded
LOQ Limit of Quantitation
C Calibration %RSD/%D exceeded for non-CCC analytes
J Analyte detected below quantitation limits
P >40% diff for detected conc between the two GC column
E Value above quantitation range
LOD Limit of Detection
R RPD outside accepted recovery limits

CLIENT: Leggette Brashears & Graham Inc.
Work Order: 1009141
Project: Rowe Industries; Sag Harbor

ANALYTICAL QC SUMMARY REPORT

TestCode: 8260MTBE113_W

Sample ID: VBLK-092210aLW	SampType: MBLK	TestCode: 8260MTBE11	Units: µg/L	Prep Date: 9/22/2010	RunNo: 53338						
Client ID: PBW	Batch ID: R53338A	Tes(No: SW8260B		Analysis Date: 9/22/2010	SeqNo: 750348						
Analyte	Result	PQL	SPK value	SPK Ref Val	%REC	LowLimit	HighLimit	RPD Ref Val	%RPD	RPDLimit	Qual

1,2,4-Trimethylbenzene	U	1.0									
1,2-Dibromo-3-chloropropane	U	1.0									
1,2-Dibromoethane	U	1.0									
1,2-Dichlorobenzene	U	1.0									
1,2-Dichloroethane	U	1.0									
1,2-Dichloropropane	U	1.0									
1,3,5-Trimethylbenzene	U	1.0									
1,3-Dichlorobenzene	U	1.0									
1,3-dichloropropane	U	1.0									
1,4-Dichlorobenzene	U	1.0									
2,2-Dichloropropane	U	1.0									
2-Butanone	U	1.0									
2-Chloroethyl vinyl ether	U	1.0									
2-Chlorotoluene	U	1.0									
2-Hexanone	U	1.0									
4-Chlorotoluene	U	1.0									
4-Isopropyltoluene	U	1.0									
4-Methyl-2-pentanone	U	1.0									
Acetone	U	1.0									
Benzene	U	1.0									
Bromobenzene	U	1.0									
Bromochloromethane	U	1.0									
Bromodichloromethane	U	1.0									
Bromoform	U	1.0									
Bromomethane	U	1.0									
Carbon disulfide	U	1.0									
Carbon tetrachloride	U	1.0									
Chlorobenzene	U	1.0									
Chloroethane	U	1.0									
Chloroform	U	1.0									
Chloromethane	U	1.0									

Qualifiers: B Analyte detected in the associated Method Blank
 H Holding times for preparation or analysis exceeded
 LOQ Limit of Quantitation
 C Calibration %RSD/%D exceeded for non-CCC analytes
 J Analyte detected below quantitation limits
 P >40% diff for detected conc between the two GC column
 E Value above quantitation range
 LOD Limit of Detection
 R RPD outside accepted recovery limits

ANALYTICAL QC SUMMARY REPORT

CLIENT: Leggette Brashears & Graham Inc.
Work Order: 1009141
Project: Rowe Industries; Sag Harbor

TestCode: 8260MTBE113_W

Sample ID: VBLK-092210aLW	SampType: MBLK	TestCode: 8260MTBE11	Units: µg/L	Prep Date: 9/22/2010	RunNo: 53338						
Client ID: PBW	Batch ID: R53338A	TestNo: SW8260B		Analysis Date: 9/22/2010	SeqNo: 750348						
Analyte	Result	PQL	SPK value	SPK Ref Val	%REC	LowLimit	HighLimit	RPD Ref Val	%RPD	RPDLimit	Qual

cis-1,2-Dichloroethene	U	1.0									
cis-1,3-Dichloropropene	U	1.0									
Dibromochloromethane	U	1.0									
Dibromomethane	U	1.0									
Dichlorodifluoromethane	U	1.0									
Ethylbenzene	U	1.0									
Hexachlorobutadiene	U	1.0									
Isopropylbenzene	U	1.0									
m,p-Xylene	U	2.0									
Methyl tert-butyl ether	U	1.0									
Methylene chloride	U	1.0									
Naphthalene	U	1.0									
n-Butylbenzene	U	1.0									
n-Propylbenzene	U	1.0									
o-Xylene	U	1.0									
sec-Butylbenzene	U	1.0									
Styrene	U	1.0									
tert-Butylbenzene	U	1.0									
Tetrachloroethene	U	1.0									
Toluene	U	1.0									
trans-1,2-Dichloroethene	U	1.0									
trans-1,3-Dichloropropene	U	1.0									
Trichloroethene	U	1.0									
Trichlorofluoromethane	U	1.0									
Vinyl acetate	U	1.0									
Vinyl chloride	U	1.0									
Surr: 4-Bromofluorobenzene	50		50.00		101	60		130			
Surr: Dibromofluoromethane	53		50.00		107	63		127			
Surr: Toluene-d8	52		50.00		103	61		128			

Qualifiers: B Analyte detected in the associated Method Blank
 C Calibration %RSD/%D exceeded for non-CCC analytes
 E Value above quantitation range
 H Holding times for preparation or analysis exceeded
 J Analyte detected below quantitation limits
 LOD Limit of Detection
 LOQ Limit of Quantitation
 P >40% diff for detected conc between the two GC column
 R RPD outside accepted recovery limits

CLIENT: Leggette Brashears & Graham Inc.
Work Order: 1009141
Project: Rowe Industries; Sag Harbor

ANALYTICAL QC SUMMARY REPORT

TestCode: 8260MTBE113_W

Sample ID: 1009141-27AMS	SampType: MS	TestCode: 8260MTBE11	Units: µg/L	Prep Date:	RunNo: 53338						
Client ID: TB-VB	Batch ID: R53338A	TestNo: SW8260B		Analysis Date: 9/23/2010	SeqNo: 750366						
Analyte	Result	PQL	SPK value	SPK Ref Val	%REC	LowLimit	HighLimit	RPD Ref Val	%RPD	RPDLimit	Qual

1,1,1-Trichloroethane	44	1.0	50.00	0	87.4	43	148				
1,1,2,2-Tetrachloroethane	37	1.0	50.00	0	73.8	32	148				
1,1,2-Trichloroethane	39	1.0	50.00	0	79.0	42	136				
1,1-Dichloroethane	42	1.0	50.00	0	83.3	40	150				
1,1-Dichloroethene	42	1.0	50.00	0	83.3	30	154				
1,2-Dichlorobenzene	35	1.0	50.00	0	70.7	40	129				
1,2-Dichloroethane	43	1.0	50.00	0	86.8	36	141				
1,2-Dichloropropane	40	1.0	50.00	0	79.6	44	138				
1,3-Dichlorobenzene	34	1.0	50.00	0	67.9	40	133				
1,4-Dichlorobenzene	33	1.0	50.00	0	65.9	40	135				
Benzene	43	1.0	50.00	0	85.7	45	144				
Bromodichloromethane	43	1.0	50.00	0	86.9	35	136				
Bromoform	34	1.0	50.00	0	68.5	28	138				
Bromomethane	39	1.0	50.00	0	78.6	26	148				
Carbon tetrachloride	41	1.0	50.00	0	81.2	45	141				
Chlorobenzene	37	1.0	50.00	0	74.9	41	142				
Chloroethane	60	1.0	50.00	0	121	36	143				
Chloroform	42	1.0	50.00	0	84.1	42	137				
Chloromethane	46	1.0	50.00	0	92.6	35	151				
Dibromochloromethane	38	1.0	50.00	0	75.0	21	134				
Ethylbenzene	38	1.0	50.00	0	76.9	45	146				
Tetrachloroethene	37	1.0	50.00	0	73.7	45	136				
Toluene	41	1.0	50.00	0	82.3	43	134				
trans-1,2-Dichloroethene	40	1.0	50.00	0	80.7	42	135				
trans-1,3-Dichloropropene	38	1.0	50.00	0	75.7	37	133				
Trichloroethene	37	1.0	50.00	0	75.0	43	140				
Trichlorofluoromethane	49	1.0	50.00	0	98.2	50	148				
Vinyl chloride	49	1.0	50.00	0	97.5	35	142				
Surr: 4-Bromofluorobenzene	50		50.00		99.2	60	130				
Surr: Dibromofluoromethane	56		50.00		111	63	127				
Surr: Toluene-d8	53		50.00		106	61	128				

Qualifiers: B Analyte detected in the associated Method Blank
H Holding times for preparation or analysis exceeded
LOQ Limit of Quantitation
C Calibration %RSD/%D exceeded for non-CCC analytes
J Analyte detected below quantitation limits
P >40% diff for detected conc between the two GC column
E Value above quantitation range
LOD Limit of Detection
R RPD outside accepted recovery limits

CLIENT: Leggett Brashears & Graham Inc.
Work Order: 1009141
Project: Rowe Industries; Sag Harbor

ANALYTICAL QC SUMMARY REPORT

TestCode: 8260MTBE113_W

Sample ID:	1009141-27AMSD	SampType:	MSD	TestCode:	8260MTBE11	Units:	µg/L	Prep Date:		RunNo:	53338
Client ID:	TB-VB	Batch ID:	R53338A	TestNo:	SW8260B			Analysis Date:	9/23/2010	SeqNo:	750367
Analyte	Result	PQL	SPK value	SPK Ref Val	%REC	LowLimit	HighLimit	RPD Ref Val	%RPD	RPDLimit	Qual
1,1,1-Trichloroethane	44	1.0	50.00	0	87.5	43	148	43.68	0.183	20	
1,1,2,2-Tetrachloroethane	36	1.0	50.00	0	72.0	32	148	36.92	2.55	20	
1,1,2-Trichloroethane	38	1.0	50.00	0	76.2	42	136	39.49	3.58	20	
1,1-Dichloroethane	41	1.0	50.00	0	82.7	40	150	41.67	0.819	20	
1,1-Dichloroethene	41	1.0	50.00	0	82.7	30	154	41.67	0.723	20	
1,2-Dichlorobenzene	37	1.0	50.00	0	74.5	40	129	35.37	5.15	20	
1,2-Dichloroethane	42	1.0	50.00	0	84.4	36	141	43.41	2.87	20	
1,2-Dichloropropane	40	1.0	50.00	0	79.3	44	138	39.78	0.327	20	
1,3-Dichlorobenzene	36	1.0	50.00	0	71.7	40	133	33.96	5.44	20	
1,4-Dichlorobenzene	35	1.0	50.00	0	71.0	40	135	32.94	7.45	20	
Benzene	42	1.0	50.00	0	83.6	45	144	42.86	2.55	20	
Bromodichloromethane	42	1.0	50.00	0	83.2	35	136	43.46	4.35	20	
Bromoform	36	1.0	50.00	0	72.9	28	138	34.23	6.25	20	
Bromomethane	36	1.0	50.00	0	72.9	26	148	39.32	7.52	20	
Carbon tetrachloride	41	1.0	50.00	0	81.2	45	141	40.61	0.0246	20	
Chlorobenzene	37	1.0	50.00	0	74.7	41	142	37.43	0.160	20	
Chloroethane	62	1.0	50.00	0	123	36	143	60.30	2.15	20	C
Chloroform	42	1.0	50.00	0	83.9	42	137	42.05	0.190	20	
Chloromethane	45	1.0	50.00	0	90.4	35	151	46.28	2.38	20	
Dibromochloromethane	36	1.0	50.00	0	72.4	21	134	37.50	3.47	20	
Ethylbenzene	39	1.0	50.00	0	78.7	45	146	38.43	2.31	20	
Tetrachloroethene	37	1.0	50.00	0	74.7	45	136	36.84	1.32	20	
Toluene	41	1.0	50.00	0	82.7	43	134	41.16	0.436	20	
trans-1,2-Dichloroethene	41	1.0	50.00	0	81.4	42	135	40.34	0.864	20	
trans-1,3-Dichloropropene	37	1.0	50.00	0	74.6	37	133	37.86	1.46	20	
Trichloroethene	38	1.0	50.00	0	75.1	43	140	37.48	0.133	20	
Trichlorofluoromethane	48	1.0	50.00	0	95.0	50	148	49.12	3.33	20	
Vinyl chloride	49	1.0	50.00	0	98.5	35	142	48.75	1.06	20	
Surr: 4-Bromofluorobenzene	49		50.00		98.6	60	130		0	0	
Surr: Dibromofluoromethane	51		50.00		101	63	127		0	0	
Surr: Toluene-d8	52		50.00		103	61	128		0	0	

Qualifiers: B Analyte detected in the associated Method Blank
H Holding times for preparation or analysis exceeded
LOQ Limit of Quantitation
C Calibration %RSD/%D exceeded for non-CCC analytes
J Analyte detected below quantitation limits
P >40% diff for detected conc between the two GC column
E Value above quantitation range
LOD Limit of Detection
R RPD outside accepted recovery limits

Friday, September 24, 2010

Mark Goldberg
Leggette Brashears & Graham Inc.
4 Research Drive
Suite 301
Shelton, CT 06484

TEL: (203) 929-8555

FAX (203) 926-9140

RE: Rowe Industries; Sag Harbor

Order No.: 1009142

Dear Mark Goldberg:

American Analytical Laboratories, LLC. received 8 sample(s) on 9/17/2010 for the analyses presented in the following report.

Samples were analyzed in accordance with the test procedures documented on the chain of custody and detailed throughout the text of this report.

The results reported herein relate only to the items tested or to the samples as received by the laboratory. This report may not be reproduced, except in full, without the approval of American Analytical Laboratories, LLC and is not considered complete without a cover page and chain of custody documentation. The limits (LOQ) provided in the data package are analytical reporting limits and not Federal or Local mandated values to which the sample results should be compared.

There were no problems with the analyses and all data for associated QC met laboratory specifications. If there are any exceptions a Case Narrative is provided in the report or the data is qualified. This package has been reviewed by American Analytical Laboratories' QA Department/Laboratory Director to comply with NELAC standards prior to report submittal. This report consists of 49 pages.

If you have any questions regarding these tests results, please do not hesitate to call (631) 454-6100 or email me directly at lbeyer@american-analytical.com.

Sincerely,

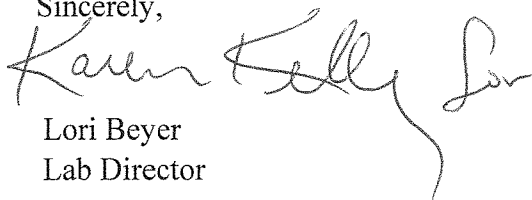

Lori Beyer
Lab Director

CLIENT: Leggette Brashears & Graham Inc.
Project: Rowe Industries; Sag Harbor
Lab Order: 1009142

Work Order Sample Summary

Lab Sample ID	Client Sample ID	Date Collected	Date Received
1009142-01A	GWQ91610:1030NP1-1-2	9/16/2010 10:30:00 AM	9/17/2010
1009142-01B	GWQ91610:1030NP1-1-2	9/16/2010 10:30:00 AM	9/17/2010
1009142-01C	GWQ91610:1030NP1-1-2	9/16/2010 10:30:00 AM	9/17/2010
1009142-02A	GWQ91610:1035NP1-1-3	9/16/2010 10:35:00 AM	9/17/2010
1009142-02B	GWQ91610:1035NP1-1-3	9/16/2010 10:35:00 AM	9/17/2010
1009142-02C	GWQ91610:1035NP1-1-3	9/16/2010 10:35:00 AM	9/17/2010
1009142-03A	GWQ91610:1040NP1-1-4	9/16/2010 10:40:00 AM	9/17/2010
1009142-03B	GWQ91610:1040NP1-1-4	9/16/2010 10:40:00 AM	9/17/2010
1009142-03C	GWQ91610:1040NP1-1-4	9/16/2010 10:40:00 AM	9/17/2010
1009142-04A	GWQ91610:1045NP1-1-5	9/16/2010 10:45:00 AM	9/17/2010
1009142-04B	GWQ91610:1045NP1-1-5	9/16/2010 10:45:00 AM	9/17/2010
1009142-04C	GWQ91610:1045NP1-1-5	9/16/2010 10:45:00 AM	9/17/2010
1009142-05A	GWQ91610:1050NP1-1-6	9/16/2010 10:50:00 AM	9/17/2010
1009142-05B	GWQ91610:1050NP1-1-6	9/16/2010 10:50:00 AM	9/17/2010
1009142-05C	GWQ91610:1050NP1-1-6	9/16/2010 10:50:00 AM	9/17/2010
1009142-06A	GWQ91610:1055NP1-1-7	9/16/2010 10:55:00 AM	9/17/2010
1009142-06B	GWQ91610:1055NP1-1-7	9/16/2010 10:55:00 AM	9/17/2010
1009142-06C	GWQ91610:1055NP1-1-7	9/16/2010 10:55:00 AM	9/17/2010
1009142-07A	GWQ91610:1100NP1-1-8	9/16/2010 11:00:00 AM	9/17/2010
1009142-07B	GWQ91610:1100NP1-1-8	9/16/2010 11:00:00 AM	9/17/2010
1009142-07C	GWQ91610:1100NP1-1-8	9/16/2010 11:00:00 AM	9/17/2010
1009142-08A	GWQ91610:1105NP1-1-9	9/16/2010 11:05:00 AM	9/17/2010
1009142-08B	GWQ91610:1105NP1-1-9	9/16/2010 11:05:00 AM	9/17/2010
1009142-08C	GWQ91610:1105NP1-1-9	9/16/2010 11:05:00 AM	9/17/2010



56 TOLEDO STREET • FARMINGDALE, NEW YORK 11735
 (631) 454-6100 • FAX (631) 454-8027
 www.american-analytical.com

NYSDOH
 CTDOH
 NJDEP
 PADEP

11418
 PH-0205
 NY050
 68-573

CHAIN OF CUSTODY / REQUEST FOR ANALYSIS DOCUMENT

CLIENT NAME/ADDRESS
 LBG Inc.
 4 Research Drive Suite 301
 Shelton, CT 06484

CONTACT: Mark Goldberg
 M.GoldBerge@bgct.com
 203-924-8555

SAMPLER (SIGNATURE)
Mark Goldberg

SAMPLER NAME (PRINT)
 Mark Goldberg

SAMPLE(S) SEALED
 YES / NO
 (YES)

CORRECT CONTAINER(S)
 YES / NO
 (YES)

TEMPERATURE (°C)

PROJECT LOCATION:
 Rowe Industries; Sag Harbor NY.

LABORATORY ID# LAB USE ONLY	MATRIX/ TYPE	NO. OF CONTAINERS	DATE	SAMPLING TIME	SAMPLE # - LOCATION	ANALYSIS REQUIRED	RECEIVED BY LAB (SIGNATURE)	RECEIVED BY LAB (SIGNATURE)	DATE TIME	DATE TIME	PRINTED NAME	PRINTED NAME
1009MA-018X	GW	5	9/16/10	1030	GW091610:1030NPI-1-2	X	<i>[Signature]</i>	<i>[Signature]</i>	9/17/10	1335	Mark Welsh	C. Quinn
-018BC				1035	11 1035NPI-1-3	X						
-038BC				1040	11 1040NPI-1-4							
-048BC				1045	11 1045NPI-1-5							
-058BC				1050	11 1050NPI-1-6							
-068BC				1055	11 1055NPI-1-7							
-078BC				1100	11 1100 NPI-1-8							
-088BC				1105	11 1105 NPI-1-9							

COMMENTS / INSTRUCTIONS
 Samples must be on ICE (<6° C)

MATRIX S=SOIL; W=WATER; SL=SLUDGE; A=AIR; M=MISCELLANEOUS
 TYPE G=GRAB; C=COMPOSITE

TURNAROUND REQUIRED
 STANDARD STAT
 (7-10 business days)

E-MAIL ADDRESS FOR RESULTS:
 mgoldberge@bgct.com

RECEIVED BY LAB (SIGNATURE)
[Signature]

RECEIVED BY LAB (SIGNATURE)
[Signature]

DATE
 9/17/10
 TIME
 1335

DATE
 9/17/10
 TIME
 1335

PRINTED NAME
 Mark Welsh

PRINTED NAME
 C. Quinn

American Analytical Laboratories, LLC.

Sample Receipt Checklist

Client Name LBG CT

Date and Time Receive 9/17/2010

Work Order Number 1009142

RcptNo: 1

Received by CD

COC_ID:

CoolerID:

Checklist completed by

Chen
Signature

9/20/10
Date

Reviewed by

LCB
Initials

9/20/10
Date

Matrix:

Carrier name AAL

- Shipping container/cooler in good condition? Yes No Not Present
- Custody seals intact on shipping container/cooler? Yes No Not Present
- Custody seals intact on sample bottles? Yes No Not Present
- Chain of custody present? Yes No
- Chain of custody signed when relinquished and received? Yes No
- Chain of custody agrees with sample labels? Yes No
- Samples in proper container/bottle? Yes No
- Sample containers intact? Yes No
- Sufficient sample volume for indicated test? Yes No
- All samples received within holding time? Yes No
- Container/Temp Blank temperature in compliance? Yes No
- Water - VOA vials have zero headspace? No VOA vials submitted Yes No
- Water - pH acceptable upon receipt? Yes No N/A

Adjusted? _____ Checked b _____

Any No and/or NA (not applicable) response must be detailed in the comments section be

Client contacted _____ Date contacted: _____ Person contacted _____

Contacted by: _____ Regarding: _____

Comments: Cooler with ice @ 3.6C

Corrective Action _____

ELAP ID : 11418

CLIENT: Leggette Brashears & Graham Inc.
 Lab Order: 1009142
 Project: Rowe Industries; Sag Harbor
 Lab ID: 1009142-01A

Client Sample ID: GWQ91610:1030NP1-1-2
 Collection Date: 9/16/2010 10:30:00 AM
 Matrix: LIQUID

Certificate of Results

Analyses	Sample Result	LOD	LOQ	Qual	Units	DF	Date/Time Analyzed
VOC			SW8260B		Analyst: LA		
1,1,1,2-Tetrachloroethane	U	0.3	1.0		µg/L	1	9/23/2010 7:55:00 AM
1,1,1-Trichloroethane	U	0.3	1.0		µg/L	1	9/23/2010 7:55:00 AM
1,1,2,2-Tetrachloroethane	U	0.3	1.0		µg/L	1	9/23/2010 7:55:00 AM
1,1,2-Trichloro-1,2,2-trifluoroethane	U	0.3	1.0		µg/L	1	9/23/2010 7:55:00 AM
1,1,2-Trichloroethane	U	0.3	1.0		µg/L	1	9/23/2010 7:55:00 AM
1,1-Dichloroethane	U	0.3	1.0		µg/L	1	9/23/2010 7:55:00 AM
1,1-Dichloroethene	U	0.3	1.0		µg/L	1	9/23/2010 7:55:00 AM
1,1-Dichloropropene	U	0.3	1.0		µg/L	1	9/23/2010 7:55:00 AM
1,2,3-Trichlorobenzene	U	0.3	1.0		µg/L	1	9/23/2010 7:55:00 AM
1,2,3-Trichloropropane	U	0.4	1.0		µg/L	1	9/23/2010 7:55:00 AM
1,2,4-Trichlorobenzene	U	0.3	1.0		µg/L	1	9/23/2010 7:55:00 AM
1,2,4-Trimethylbenzene	U	0.3	1.0		µg/L	1	9/23/2010 7:55:00 AM
1,2-Dibromo-3-chloropropane	U	0.4	1.0		µg/L	1	9/23/2010 7:55:00 AM
1,2-Dibromoethane	U	0.3	1.0		µg/L	1	9/23/2010 7:55:00 AM
1,2-Dichlorobenzene	U	0.3	1.0		µg/L	1	9/23/2010 7:55:00 AM
1,2-Dichloroethane	U	0.3	1.0		µg/L	1	9/23/2010 7:55:00 AM
1,2-Dichloropropane	U	0.3	1.0		µg/L	1	9/23/2010 7:55:00 AM
1,3,5-Trimethylbenzene	U	0.3	1.0		µg/L	1	9/23/2010 7:55:00 AM
1,3-Dichlorobenzene	U	0.3	1.0		µg/L	1	9/23/2010 7:55:00 AM
1,3-dichloropropane	U	0.3	1.0		µg/L	1	9/23/2010 7:55:00 AM
1,4-Dichlorobenzene	U	0.3	1.0		µg/L	1	9/23/2010 7:55:00 AM
2,2-Dichloropropane	U	0.3	1.0		µg/L	1	9/23/2010 7:55:00 AM
2-Butanone	U	0.3	1.0		µg/L	1	9/23/2010 7:55:00 AM
2-Chloroethyl vinyl ether	U	0.3	1.0	C	µg/L	1	9/23/2010 7:55:00 AM
2-Chlorotoluene	U	0.3	1.0		µg/L	1	9/23/2010 7:55:00 AM
2-Hexanone	U	0.3	1.0		µg/L	1	9/23/2010 7:55:00 AM
4-Chlorotoluene	U	0.3	1.0		µg/L	1	9/23/2010 7:55:00 AM
4-Isopropyltoluene	U	0.3	1.0		µg/L	1	9/23/2010 7:55:00 AM
4-Methyl-2-pentanone	U	0.3	1.0		µg/L	1	9/23/2010 7:55:00 AM
Acetone	U	0.3	1.0		µg/L	1	9/23/2010 7:55:00 AM
Benzene	U	0.3	1.0		µg/L	1	9/23/2010 7:55:00 AM
Bromobenzene	U	0.3	1.0		µg/L	1	9/23/2010 7:55:00 AM
Bromochloromethane	U	0.4	1.0		µg/L	1	9/23/2010 7:55:00 AM

American Analytical Laboratories, LLC., 56 Toledo Street, Farmingdale, NY, Zip - 11735
 Tel - 6314546100 Fax - 6314548027 www.American-Analytical.com



Qualifiers:	B	Analyte detected in the associated Method Blank	C	Calibration %RSD/%D exceeded for non-CCC analytes
	E	Value above quantitation range	H	Holding times for preparation or analysis exceeded
	J	Analyte detected below quantitation limits	LOD	Limit of Detection
	LOQ	Limit of Quantitation	P	>40% diff for detected conc between the two GC columns
	S	Spike Recovery outside accepted recovery limits	U	Indicates the compound was analyzed but not detected.

American Analytical Laboratories, LLC.

Date: 24-Sep-10

ELAP ID : 11418

CLIENT: Leggette Brashears & Graham Inc.
 Lab Order: 1009142
 Project: Rowe Industries; Sag Harbor
 Lab ID: 1009142-01A

Client Sample ID: GWQ91610:1030NP1-1-2
 Collection Date: 9/16/2010 10:30:00 AM
 Matrix: LIQUID

Certificate of Results

Analyses	Sample Result	LOD	LOQ	Qual	Units	DF	Date/Time Analyzed
VOC			SW8260B			Analyst: LA	
Bromodichloromethane	U	0.3	1.0		µg/L	1	9/23/2010 7:55:00 AM
Bromoform	U	0.3	1.0		µg/L	1	9/23/2010 7:55:00 AM
Bromomethane	U	0.3	1.0		µg/L	1	9/23/2010 7:55:00 AM
Carbon disulfide	U	0.3	1.0		µg/L	1	9/23/2010 7:55:00 AM
Carbon tetrachloride	U	0.3	1.0		µg/L	1	9/23/2010 7:55:00 AM
Chlorobenzene	U	0.3	1.0		µg/L	1	9/23/2010 7:55:00 AM
Chloroethane	U	0.4	1.0		µg/L	1	9/23/2010 7:55:00 AM
Chloroform	U	0.3	1.0		µg/L	1	9/23/2010 7:55:00 AM
Chloromethane	U	0.3	1.0		µg/L	1	9/23/2010 7:55:00 AM
cis-1,2-Dichloroethene	U	0.3	1.0		µg/L	1	9/23/2010 7:55:00 AM
cis-1,3-Dichloropropene	U	0.3	1.0		µg/L	1	9/23/2010 7:55:00 AM
Dibromochloromethane	U	0.3	1.0		µg/L	1	9/23/2010 7:55:00 AM
Dibromomethane	U	0.3	1.0		µg/L	1	9/23/2010 7:55:00 AM
Dichlorodifluoromethane	U	0.3	1.0		µg/L	1	9/23/2010 7:55:00 AM
Ethylbenzene	U	0.3	1.0		µg/L	1	9/23/2010 7:55:00 AM
Hexachlorobutadiene	U	0.3	1.0		µg/L	1	9/23/2010 7:55:00 AM
Isopropylbenzene	U	0.3	1.0		µg/L	1	9/23/2010 7:55:00 AM
m,p-Xylene	U	0.3	2.0		µg/L	1	9/23/2010 7:55:00 AM
Methyl tert-butyl ether	U	0.3	1.0		µg/L	1	9/23/2010 7:55:00 AM
Methylene chloride	U	0.3	1.0		µg/L	1	9/23/2010 7:55:00 AM
Naphthalene	U	0.3	1.0		µg/L	1	9/23/2010 7:55:00 AM
n-Butylbenzene	U	0.3	1.0		µg/L	1	9/23/2010 7:55:00 AM
n-Propylbenzene	U	0.3	1.0		µg/L	1	9/23/2010 7:55:00 AM
o-Xylene	U	0.3	1.0		µg/L	1	9/23/2010 7:55:00 AM
sec-Butylbenzene	U	0.3	1.0		µg/L	1	9/23/2010 7:55:00 AM
Styrene	U	0.3	1.0		µg/L	1	9/23/2010 7:55:00 AM
tert-Butylbenzene	U	0.3	1.0		µg/L	1	9/23/2010 7:55:00 AM
Tetrachloroethene	U	0.3	1.0		µg/L	1	9/23/2010 7:55:00 AM
Toluene	U	0.3	1.0		µg/L	1	9/23/2010 7:55:00 AM
trans-1,2-Dichloroethene	U	0.3	1.0		µg/L	1	9/23/2010 7:55:00 AM
trans-1,3-Dichloropropene	U	0.3	1.0		µg/L	1	9/23/2010 7:55:00 AM
Trichloroethene	U	0.3	1.0		µg/L	1	9/23/2010 7:55:00 AM
Trichlorofluoromethane	U	0.3	1.0	C	µg/L	1	9/23/2010 7:55:00 AM

American Analytical Laboratories, LLC., 56 Toledo Street, Farmingdale, NY, Zip - 11735

Tel - 6314546100 Fax - 6314548027 www.American-Analytical.com



Qualifiers:	B	Analyte detected in the associated Method Blank	C	Calibration %RSD/%D exceeded for non-CCC analytes
	E	Value above quantitation range	H	Holding times for preparation or analysis exceeded
	J	Analyte detected below quantitation limits	LOD	Limit of Detection
	LOQ	Limit of Quantitation	P	>40% diff for detected conc between the two GC columns
	S	Spike Recovery outside accepted recovery limits	U	Indicates the compound was analyzed but not detected.

American Analytical Laboratories, LLC.

Date: 24-Sep-10

ELAP ID : 11418

CLIENT: Leggette Brashears & Graham Inc.
 Lab Order: 1009142
 Project: Rowe Industries; Sag Harbor
 Lab ID: 1009142-01A

Client Sample ID: GWQ91610:1030NP1-1-2
 Collection Date: 9/16/2010 10:30:00 AM
 Matrix: LIQUID

Certificate of Results

Analyses	Sample Result	LOD	LOQ	Qual	Units	DF	Date/Time Analyzed
VOC			SW8260B			Analyst: LA	
Vinyl acetate	U	0.3	1.0		µg/L	1	9/23/2010 7:55:00 AM
Vinyl chloride	U	0.3	1.0		µg/L	1	9/23/2010 7:55:00 AM
Surr: 4-Bromofluorobenzene	99.2	0	60-130		%REC	1	9/23/2010 7:55:00 AM
Surr: Dibromofluoromethane	89.2	0	63-127		%REC	1	9/23/2010 7:55:00 AM
Surr: Toluene-d8	99.5	0	61-128		%REC	1	9/23/2010 7:55:00 AM

American Analytical Laboratories, LLC., 56 Toledo Street, Farmingdale, NY, Zip - 11735
 Tel - 6314546100 Fax - 6314548027 www.American-Analytical.com



Qualifiers:	B	Analyte detected in the associated Method Blank	C	Calibration %RSD/%D exceeded for non-CCC analytes
	E	Value above quantitation range	H	Holding times for preparation or analysis exceeded
	J	Analyte detected below quantitation limits	LOD	Limit of Detection
	LOQ	Limit of Quantitation	P	>40% diff for detected conc between the two GC columns
	S	Spike Recovery outside accepted recovery limits	U	Indicates the compound was analyzed but not detected.

American Analytical Laboratories, LLC.

Date: 24-Sep-10

ELAP ID : 11418

CLIENT: Leggette Brashears & Graham Inc.
Lab Order: 1009142
Project: Rowe Industries; Sag Harbor
Lab ID: 1009142-01B

Client Sample ID: GWQ91610:1030NP1-1-2
Collection Date: 9/16/2010 10:30:00 AM
Matrix: LIQUID

Certificate of Results

Analyses	Sample Result	LOD	LOQ	Qual	Units	DF	Date/Time Analyzed
METALS				E200.7		SW3010A	Analyst: JP
Total Iron	1.50	0.005	0.0200		mg/L	1	9/21/2010 11:24:13 AM

American Analytical Laboratories, LLC., 56 Toledo Street, Farmingdale, NY, Zip - 11735
Tel - 6314546100 Fax - 6314548027 www.American-Analytical.com



- Qualifiers:**
- B Analyte detected in the associated Method Blank
 - E Value above quantitation range
 - J Analyte detected below quantitation limits
 - LOQ Limit of Quantitation
 - S Spike Recovery outside accepted recovery limits
 - C Calibration %RSD/%D exceeded for non-CCC analytes
 - H Holding times for preparation or analysis exceeded
 - LOD Limit of Detection
 - P >40% diff for detected conc between the two GC columns
 - U Indicates the compound was analyzed but not detected.

American Analytical Laboratories, LLC.

Date: 24-Sep-10

ELAP ID : 11418

CLIENT: Leggette Brashears & Graham Inc.
Lab Order: 1009142
Project: Rowe Industries; Sag Harbor
Lab ID: 1009142-01C

Client Sample ID: GWQ91610:1030NP1-1-2
Collection Date: 9/16/2010 10:30:00 AM
Matrix: LIQUID

Certificate of Results

Analyses	Sample Result	LOD	LOQ	Qual	Units	DF	Date/Time Analyzed
METALS				E200.7	SW3005A		Analyst: JP
Dissolved Iron	0.893	0.005	0.0200		mg/L	1	9/21/2010 11:22:09 AM

American Analytical Laboratories, LLC., 56 Toledo Street, Farmingdale, NY, Zip - 11735
Tel - 6314546100 Fax - 6314548027 www.American-Analytical.com



Qualifiers:	B	Analyte detected in the associated Method Blank	C	Calibration %RSD/%D exceeded for non-CCC analytes
	E	Value above quantitation range	H	Holding times for preparation or analysis exceeded
	J	Analyte detected below quantitation limits	LOD	Limit of Detection
	LOQ	Limit of Quantitation	P	>40% diff for detected conc between the two GC columns
	S	Spike Recovery outside accepted recovery limits	U	Indicates the compound was analyzed but not detected.

ELAP ID : 11418

CLIENT: Leggette Brashears & Graham Inc.
 Lab Order: 1009142
 Project: Rowe Industries; Sag Harbor
 Lab ID: 1009142-02A

Client Sample ID: GWQ91610:1035NP1-1-3
 Collection Date: 9/16/2010 10:35:00 AM
 Matrix: LIQUID

Certificate of Results

Analyses	Sample Result	LOD	LOQ	Qual	Units	DF	Date/Time Analyzed
VOC			SW8260B			Analyst: LA	
1,1,1,2-Tetrachloroethane	U	0.3	1.0		µg/L	1	9/23/2010 8:27:00 AM
1,1,1-Trichloroethane	U	0.3	1.0		µg/L	1	9/23/2010 8:27:00 AM
1,1,2,2-Tetrachloroethane	U	0.3	1.0		µg/L	1	9/23/2010 8:27:00 AM
1,1,2-Trichloro-1,2,2-trifluoroethane	U	0.3	1.0		µg/L	1	9/23/2010 8:27:00 AM
1,1,2-Trichloroethane	U	0.3	1.0		µg/L	1	9/23/2010 8:27:00 AM
1,1-Dichloroethane	U	0.3	1.0		µg/L	1	9/23/2010 8:27:00 AM
1,1-Dichloroethene	U	0.3	1.0		µg/L	1	9/23/2010 8:27:00 AM
1,1-Dichloropropene	U	0.3	1.0		µg/L	1	9/23/2010 8:27:00 AM
1,2,3-Trichlorobenzene	U	0.3	1.0		µg/L	1	9/23/2010 8:27:00 AM
1,2,3-Trichloropropane	U	0.4	1.0		µg/L	1	9/23/2010 8:27:00 AM
1,2,4-Trichlorobenzene	U	0.3	1.0		µg/L	1	9/23/2010 8:27:00 AM
1,2,4-Trimethylbenzene	U	0.3	1.0		µg/L	1	9/23/2010 8:27:00 AM
1,2-Dibromo-3-chloropropane	U	0.4	1.0		µg/L	1	9/23/2010 8:27:00 AM
1,2-Dibromoethane	U	0.3	1.0		µg/L	1	9/23/2010 8:27:00 AM
1,2-Dichlorobenzene	U	0.3	1.0		µg/L	1	9/23/2010 8:27:00 AM
1,2-Dichloroethane	U	0.3	1.0		µg/L	1	9/23/2010 8:27:00 AM
1,2-Dichloropropane	U	0.3	1.0		µg/L	1	9/23/2010 8:27:00 AM
1,3,5-Trimethylbenzene	U	0.3	1.0		µg/L	1	9/23/2010 8:27:00 AM
1,3-Dichlorobenzene	U	0.3	1.0		µg/L	1	9/23/2010 8:27:00 AM
1,3-dichloropropane	U	0.3	1.0		µg/L	1	9/23/2010 8:27:00 AM
1,4-Dichlorobenzene	U	0.3	1.0		µg/L	1	9/23/2010 8:27:00 AM
2,2-Dichloropropane	U	0.3	1.0		µg/L	1	9/23/2010 8:27:00 AM
2-Butanone	U	0.3	1.0		µg/L	1	9/23/2010 8:27:00 AM
2-Chloroethyl vinyl ether	U	0.3	1.0	C	µg/L	1	9/23/2010 8:27:00 AM
2-Chlorotoluene	U	0.3	1.0		µg/L	1	9/23/2010 8:27:00 AM
2-Hexanone	U	0.3	1.0		µg/L	1	9/23/2010 8:27:00 AM
4-Chlorotoluene	U	0.3	1.0		µg/L	1	9/23/2010 8:27:00 AM
4-Isopropyltoluene	U	0.3	1.0		µg/L	1	9/23/2010 8:27:00 AM
4-Methyl-2-pentanone	U	0.3	1.0		µg/L	1	9/23/2010 8:27:00 AM
Acetone	U	0.3	1.0		µg/L	1	9/23/2010 8:27:00 AM
Benzene	U	0.3	1.0		µg/L	1	9/23/2010 8:27:00 AM
Bromobenzene	U	0.3	1.0		µg/L	1	9/23/2010 8:27:00 AM
Bromochloromethane	U	0.4	1.0		µg/L	1	9/23/2010 8:27:00 AM

American Analytical Laboratories, LLC., 56 Toledo Street, Farmingdale, NY, Zip - 11735
 Tel - 6314546100 Fax - 6314548027 www.American-Analytical.com



Qualifiers:	B Analyte detected in the associated Method Blank	C Calibration %RSD/%D exceeded for non-CCC analytes
	E Value above quantitation range	H Holding times for preparation or analysis exceeded
	J Analyte detected below quantitation limits	LOD Limit of Detection
	LOQ Limit of Quantitation	P >40% diff for detected conc between the two GC columns
	S Spike Recovery outside accepted recovery limits	U Indicates the compound was analyzed but not detected.

ELAP ID : 11418

CLIENT: Leggette Brashears & Graham Inc.
 Lab Order: 1009142
 Project: Rowe Industries; Sag Harbor
 Lab ID: 1009142-02A

Client Sample ID: GWQ91610:1035NP1-1-3
 Collection Date: 9/16/2010 10:35:00 AM
 Matrix: LIQUID

Certificate of Results

Analyses	Sample Result	LOD	LOQ	Qual	Units	DF	Date/Time Analyzed
VOC			SW8260B			Analyst: LA	
Bromodichloromethane	U	0.3	1.0		µg/L	1	9/23/2010 8:27:00 AM
Bromoform	U	0.3	1.0		µg/L	1	9/23/2010 8:27:00 AM
Bromomethane	U	0.3	1.0		µg/L	1	9/23/2010 8:27:00 AM
Carbon disulfide	U	0.3	1.0		µg/L	1	9/23/2010 8:27:00 AM
Carbon tetrachloride	U	0.3	1.0		µg/L	1	9/23/2010 8:27:00 AM
Chlorobenzene	U	0.3	1.0		µg/L	1	9/23/2010 8:27:00 AM
Chloroethane	U	0.4	1.0		µg/L	1	9/23/2010 8:27:00 AM
Chloroform	U	0.3	1.0		µg/L	1	9/23/2010 8:27:00 AM
Chloromethane	U	0.3	1.0		µg/L	1	9/23/2010 8:27:00 AM
cis-1,2-Dichloroethene	U	0.3	1.0		µg/L	1	9/23/2010 8:27:00 AM
cis-1,3-Dichloropropene	U	0.3	1.0		µg/L	1	9/23/2010 8:27:00 AM
Dibromochloromethane	U	0.3	1.0		µg/L	1	9/23/2010 8:27:00 AM
Dibromomethane	U	0.3	1.0		µg/L	1	9/23/2010 8:27:00 AM
Dichlorodifluoromethane	U	0.3	1.0		µg/L	1	9/23/2010 8:27:00 AM
Ethylbenzene	U	0.3	1.0		µg/L	1	9/23/2010 8:27:00 AM
Hexachlorobutadiene	U	0.3	1.0		µg/L	1	9/23/2010 8:27:00 AM
Isopropylbenzene	U	0.3	1.0		µg/L	1	9/23/2010 8:27:00 AM
m,p-Xylene	U	0.3	2.0		µg/L	1	9/23/2010 8:27:00 AM
Methyl tert-butyl ether	U	0.3	1.0		µg/L	1	9/23/2010 8:27:00 AM
Methylene chloride	U	0.3	1.0		µg/L	1	9/23/2010 8:27:00 AM
Naphthalene	U	0.3	1.0		µg/L	1	9/23/2010 8:27:00 AM
n-Butylbenzene	U	0.3	1.0		µg/L	1	9/23/2010 8:27:00 AM
n-Propylbenzene	U	0.3	1.0		µg/L	1	9/23/2010 8:27:00 AM
o-Xylene	U	0.3	1.0		µg/L	1	9/23/2010 8:27:00 AM
sec-Butylbenzene	U	0.3	1.0		µg/L	1	9/23/2010 8:27:00 AM
Styrene	U	0.3	1.0		µg/L	1	9/23/2010 8:27:00 AM
tert-Butylbenzene	U	0.3	1.0		µg/L	1	9/23/2010 8:27:00 AM
Tetrachloroethene	U	0.3	1.0		µg/L	1	9/23/2010 8:27:00 AM
Toluene	U	0.3	1.0		µg/L	1	9/23/2010 8:27:00 AM
trans-1,2-Dichloroethene	U	0.3	1.0		µg/L	1	9/23/2010 8:27:00 AM
trans-1,3-Dichloropropene	U	0.3	1.0		µg/L	1	9/23/2010 8:27:00 AM
Trichloroethene	0.63	0.3	1.0	J	µg/L	1	9/23/2010 8:27:00 AM
Trichlorofluoromethane	U	0.3	1.0	C	µg/L	1	9/23/2010 8:27:00 AM

American Analytical Laboratories, LLC., 56 Toledo Street, Farmingdale, NY, Zip - 11735

Tel - 6314546100 Fax - 6314548027 www.American-Analytical.com



Qualifiers:	B	Analyte detected in the associated Method Blank	C	Calibration %RSD/%D exceeded for non-CCC analytes
	E	Value above quantitation range	H	Holding times for preparation or analysis exceeded
	J	Analyte detected below quantitation limits	LOD	Limit of Detection
	LOQ	Limit of Quantitation	P	>40% diff for detected conc between the two GC columns
	S	Spike Recovery outside accepted recovery limits	U	Indicates the compound was analyzed but not detected.

ELAP ID : 11418

CLIENT: Leggette Brashears & Graham Inc.
 Lab Order: 1009142
 Project: Rowe Industries; Sag Harbor
 Lab ID: 1009142-02A

Client Sample ID: GWQ91610:1035NP1-1-3
 Collection Date: 9/16/2010 10:35:00 AM
 Matrix: LIQUID

Certificate of Results

Analyses	Sample Result	LOD	LOQ	Qual	Units	DF	Date/Time Analyzed
VOC			SW8260B			Analyst: LA	
Vinyl acetate	U	0.3	1.0		µg/L	1	9/23/2010 8:27:00 AM
Vinyl chloride	U	0.3	1.0		µg/L	1	9/23/2010 8:27:00 AM
Surr: 4-Bromofluorobenzene	96.7	0	60-130		%REC	1	9/23/2010 8:27:00 AM
Surr: Dibromofluoromethane	94.8	0	63-127		%REC	1	9/23/2010 8:27:00 AM
Surr: Toluene-d8	98.6	0	61-128		%REC	1	9/23/2010 8:27:00 AM

American Analytical Laboratories, LLC., 56 Toledo Street, Farmingdale, NY, Zip - 11735
 Tel - 6314546100 Fax - 6314548027 www.American-Analytical.com



Qualifiers:	B	Analyte detected in the associated Method Blank	C	Calibration %RSD/%D exceeded for non-CCC analytes
	E	Value above quantitation range	H	Holding times for preparation or analysis exceeded
	J	Analyte detected below quantitation limits	LOD	Limit of Detection
	LOQ	Limit of Quantitation	P	>40% diff for detected conc between the two GC columns
	S	Spike Recovery outside accepted recovery limits	U	Indicates the compound was analyzed but not detected.

ELAP ID : 11418

CLIENT: Leggette Brashears & Graham Inc.
 Lab Order: 1009142
 Project: Rowe Industries; Sag Harbor
 Lab ID: 1009142-02B

Client Sample ID: GWQ91610:1035NP1-1-3
 Collection Date: 9/16/2010 10:35:00 AM
 Matrix: LIQUID

Certificate of Results

Analyses	Sample Result	LOD	LOQ	Qual	Units	DF	Date/Time Analyzed
METALS				E200.7			Analyst: JP
Total Iron	2.04	0.005	0.0200		mg/L	1	9/21/2010 11:28:21 AM

American Analytical Laboratories, LLC., 56 Toledo Street, Farmingdale, NY, Zip - 11735
 Tel - 6314546100 Fax - 6314548027 www.American-Analytical.com



Qualifiers:	B Analyte detected in the associated Method Blank	C Calibration %RSD/%D exceeded for non-CCC analytes
	E Value above quantitation range	H Holding times for preparation or analysis exceeded
	J Analyte detected below quantitation limits	LOD Limit of Detection
	LOQ Limit of Quantitation	P >40% diff for detected conc between the two GC columns
	S Spike Recovery outside accepted recovery limits	U Indicates the compound was analyzed but not detected.

ELAP ID : 11418

CLIENT:	Leggette Brashears & Graham Inc.	Client Sample ID:	GWQ91610:1035NP1-1-3
Lab Order:	1009142	Collection Date:	9/16/2010 10:35:00 AM
Project:	Rowe Industries; Sag Harbor	Matrix:	LIQUID
Lab ID:	1009142-02C		

Certificate of Results

Analyses	Sample Result	LOD	LOQ	Qual	Units	DF	Date/Time Analyzed
METALS				E200.7			Analyst: JP
Dissolved Iron	0.948	0.005	0.0200		mg/L	1	9/21/2010 11:26:17 AM

American Analytical Laboratories, LLC., 56 Toledo Street, Farmingdale, NY, Zip - 11735
 Tel - 6314546100 Fax - 6314548027 www.American-Analytical.com



Qualifiers:	B	Analyte detected in the associated Method Blank	C	Calibration %RSD/%D exceeded for non-CCC analytes
	E	Value above quantitation range	H	Holding times for preparation or analysis exceeded
	J	Analyte detected below quantitation limits	LOD	Limit of Detection
	LOQ	Limit of Quantitation	P	>40% diff for detected conc between the two GC columns
	S	Spike Recovery outside accepted recovery limits	U	Indicates the compound was analyzed but not detected.

ELAP ID : 11418

CLIENT: Leggette Brashears & Graham Inc.
 Lab Order: 1009142
 Project: Rowe Industries; Sag Harbor
 Lab ID: 1009142-03A

Client Sample ID: GWQ91610:1040NP1-1-4
 Collection Date: 9/16/2010 10:40:00 AM
 Matrix: LIQUID

Certificate of Results

Analyses	Sample Result	LOD	LOQ	Qual	Units	DF	Date/Time Analyzed
VOC			SW8260B			Analyst: LA	
1,1,1,2-Tetrachloroethane	U	0.3	1.0		µg/L	1	9/23/2010 8:59:00 AM
1,1,1-Trichloroethane	1.9	0.3	1.0		µg/L	1	9/23/2010 8:59:00 AM
1,1,2,2-Tetrachloroethane	U	0.3	1.0		µg/L	1	9/23/2010 8:59:00 AM
1,1,2-Trichloro-1,2,2-trifluoroethane	U	0.3	1.0		µg/L	1	9/23/2010 8:59:00 AM
1,1,2-Trichloroethane	U	0.3	1.0		µg/L	1	9/23/2010 8:59:00 AM
1,1-Dichloroethane	U	0.3	1.0		µg/L	1	9/23/2010 8:59:00 AM
1,1-Dichloroethene	U	0.3	1.0		µg/L	1	9/23/2010 8:59:00 AM
1,1-Dichloropropene	U	0.3	1.0		µg/L	1	9/23/2010 8:59:00 AM
1,2,3-Trichlorobenzene	U	0.3	1.0		µg/L	1	9/23/2010 8:59:00 AM
1,2,3-Trichloropropane	U	0.4	1.0		µg/L	1	9/23/2010 8:59:00 AM
1,2,4-Trichlorobenzene	U	0.3	1.0		µg/L	1	9/23/2010 8:59:00 AM
1,2,4-Trimethylbenzene	U	0.3	1.0		µg/L	1	9/23/2010 8:59:00 AM
1,2-Dibromo-3-chloropropane	U	0.4	1.0		µg/L	1	9/23/2010 8:59:00 AM
1,2-Dibromoethane	U	0.3	1.0		µg/L	1	9/23/2010 8:59:00 AM
1,2-Dichlorobenzene	U	0.3	1.0		µg/L	1	9/23/2010 8:59:00 AM
1,2-Dichloroethane	U	0.3	1.0		µg/L	1	9/23/2010 8:59:00 AM
1,2-Dichloropropane	U	0.3	1.0		µg/L	1	9/23/2010 8:59:00 AM
1,3,5-Trimethylbenzene	U	0.3	1.0		µg/L	1	9/23/2010 8:59:00 AM
1,3-Dichlorobenzene	U	0.3	1.0		µg/L	1	9/23/2010 8:59:00 AM
1,3-dichloropropane	U	0.3	1.0		µg/L	1	9/23/2010 8:59:00 AM
1,4-Dichlorobenzene	U	0.3	1.0		µg/L	1	9/23/2010 8:59:00 AM
2,2-Dichloropropane	U	0.3	1.0		µg/L	1	9/23/2010 8:59:00 AM
2-Butanone	U	0.3	1.0		µg/L	1	9/23/2010 8:59:00 AM
2-Chloroethyl vinyl ether	U	0.3	1.0	C	µg/L	1	9/23/2010 8:59:00 AM
2-Chlorotoluene	U	0.3	1.0		µg/L	1	9/23/2010 8:59:00 AM
2-Hexanone	U	0.3	1.0		µg/L	1	9/23/2010 8:59:00 AM
4-Chlorotoluene	U	0.3	1.0		µg/L	1	9/23/2010 8:59:00 AM
4-Isopropyltoluene	U	0.3	1.0		µg/L	1	9/23/2010 8:59:00 AM
4-Methyl-2-pentanone	U	0.3	1.0		µg/L	1	9/23/2010 8:59:00 AM
Acetone	U	0.3	1.0		µg/L	1	9/23/2010 8:59:00 AM
Benzene	U	0.3	1.0		µg/L	1	9/23/2010 8:59:00 AM
Bromobenzene	U	0.3	1.0		µg/L	1	9/23/2010 8:59:00 AM
Bromochloromethane	U	0.4	1.0		µg/L	1	9/23/2010 8:59:00 AM

American Analytical Laboratories, LLC., 56 Toledo Street, Farmingdale, NY, Zip - 11735
 Tel - 6314546100 Fax - 6314548027 www.American-Analytical.com



Qualifiers:	B Analyte detected in the associated Method Blank	C Calibration %RSD/%D exceeded for non-CCC analytes
	E Value above quantitation range	H Holding times for preparation or analysis exceeded
	J Analyte detected below quantitation limits	LOD Limit of Detection
	LOQ Limit of Quantitation	P >40% diff for detected conc between the two GC columns
	S Spike Recovery outside accepted recovery limits	U Indicates the compound was analyzed but not detected.

ELAP ID : 11418

CLIENT: Leggette Brashears & Graham Inc.
 Lab Order: 1009142
 Project: Rowe Industries; Sag Harbor
 Lab ID: 1009142-03A

Client Sample ID: GWQ91610:1040NP1-1-4
 Collection Date: 9/16/2010 10:40:00 AM
 Matrix: LIQUID

Certificate of Results

Analyses	Sample Result	LOD	LOQ	Qual	Units	DF	Date/Time Analyzed
VOC			SW8260B			Analyst: LA	
Bromodichloromethane	U	0.3	1.0		µg/L	1	9/23/2010 8:59:00 AM
Bromoform	U	0.3	1.0		µg/L	1	9/23/2010 8:59:00 AM
Bromomethane	U	0.3	1.0		µg/L	1	9/23/2010 8:59:00 AM
Carbon disulfide	U	0.3	1.0		µg/L	1	9/23/2010 8:59:00 AM
Carbon tetrachloride	U	0.3	1.0		µg/L	1	9/23/2010 8:59:00 AM
Chlorobenzene	U	0.3	1.0		µg/L	1	9/23/2010 8:59:00 AM
Chloroethane	U	0.4	1.0		µg/L	1	9/23/2010 8:59:00 AM
Chloroform	U	0.3	1.0		µg/L	1	9/23/2010 8:59:00 AM
Chloromethane	U	0.3	1.0		µg/L	1	9/23/2010 8:59:00 AM
cis-1,2-Dichloroethene	U	0.3	1.0		µg/L	1	9/23/2010 8:59:00 AM
cis-1,3-Dichloropropene	U	0.3	1.0		µg/L	1	9/23/2010 8:59:00 AM
Dibromochloromethane	U	0.3	1.0		µg/L	1	9/23/2010 8:59:00 AM
Dibromomethane	U	0.3	1.0		µg/L	1	9/23/2010 8:59:00 AM
Dichlorodifluoromethane	U	0.3	1.0		µg/L	1	9/23/2010 8:59:00 AM
Ethylbenzene	U	0.3	1.0		µg/L	1	9/23/2010 8:59:00 AM
Hexachlorobutadiene	U	0.3	1.0		µg/L	1	9/23/2010 8:59:00 AM
Isopropylbenzene	U	0.3	1.0		µg/L	1	9/23/2010 8:59:00 AM
m,p-Xylene	U	0.3	2.0		µg/L	1	9/23/2010 8:59:00 AM
Methyl tert-butyl ether	U	0.3	1.0		µg/L	1	9/23/2010 8:59:00 AM
Methylene chloride	U	0.3	1.0		µg/L	1	9/23/2010 8:59:00 AM
Naphthalene	U	0.3	1.0		µg/L	1	9/23/2010 8:59:00 AM
n-Butylbenzene	U	0.3	1.0		µg/L	1	9/23/2010 8:59:00 AM
n-Propylbenzene	U	0.3	1.0		µg/L	1	9/23/2010 8:59:00 AM
o-Xylene	U	0.3	1.0		µg/L	1	9/23/2010 8:59:00 AM
sec-Butylbenzene	U	0.3	1.0		µg/L	1	9/23/2010 8:59:00 AM
Styrene	U	0.3	1.0		µg/L	1	9/23/2010 8:59:00 AM
tert-Butylbenzene	U	0.3	1.0		µg/L	1	9/23/2010 8:59:00 AM
Tetrachloroethene	U	0.3	1.0		µg/L	1	9/23/2010 8:59:00 AM
Toluene	U	0.3	1.0		µg/L	1	9/23/2010 8:59:00 AM
trans-1,2-Dichloroethene	U	0.3	1.0		µg/L	1	9/23/2010 8:59:00 AM
trans-1,3-Dichloropropene	U	0.3	1.0		µg/L	1	9/23/2010 8:59:00 AM
Trichloroethene	U	0.3	1.0		µg/L	1	9/23/2010 8:59:00 AM
Trichlorofluoromethane	U	0.3	1.0	C	µg/L	1	9/23/2010 8:59:00 AM

American Analytical Laboratories, LLC., 56 Toledo Street, Farmingdale, NY, Zip - 11735
 Tel - 6314546100 Fax - 6314548027 www.American-Analytical.com



Qualifiers:	B Analyte detected in the associated Method Blank	C Calibration %RSD/%D exceeded for non-CCC analytes
	E Value above quantitation range	H Holding times for preparation or analysis exceeded
	J Analyte detected below quantitation limits	LOD Limit of Detection
	LOQ Limit of Quantitation	P >40% diff for detected conc between the two GC columns
	S Spike Recovery outside accepted recovery limits	U Indicates the compound was analyzed but not detected.

American Analytical Laboratories, LLC.

Date: 24-Sep-10

ELAP ID : 11418

CLIENT: Leggette Brashears & Graham Inc.
 Lab Order: 1009142
 Project: Rowe Industries; Sag Harbor
 Lab ID: 1009142-03A

Client Sample ID: GWQ91610:1040NP1-1-4
 Collection Date: 9/16/2010 10:40:00 AM
 Matrix: LIQUID

Certificate of Results

Analyses	Sample Result	LOD	LOQ	Qual	Units	DF	Date/Time Analyzed
VOC			SW8260B			Analyst: LA	
Vinyl acetate	U	0.3	1.0		µg/L	1	9/23/2010 8:59:00 AM
Vinyl chloride	U	0.3	1.0		µg/L	1	9/23/2010 8:59:00 AM
Surr: 4-Bromofluorobenzene	94.1	0	60-130		%REC	1	9/23/2010 8:59:00 AM
Surr: Dibromofluoromethane	91.5	0	63-127		%REC	1	9/23/2010 8:59:00 AM
Surr: Toluene-d8	97.1	0	61-128		%REC	1	9/23/2010 8:59:00 AM

American Analytical Laboratories, LLC., 56 Toledo Street, Farmingdale, NY, Zip - 11735
 Tel - 6314546100 Fax - 6314548027 www.American-Analytical.com



Qualifiers:	B	Analyte detected in the associated Method Blank	C	Calibration %RSD/%D exceeded for non-CCC analytes
	E	Value above quantitation range	H	Holding times for preparation or analysis exceeded
	J	Analyte detected below quantitation limits	LOD	Limit of Detection
	LOQ	Limit of Quantitation	P	>40% diff for detected conc between the two GC columns
	S	Spike Recovery outside accepted recovery limits	U	Indicates the compound was analyzed but not detected.

ELAP ID : 11418

CLIENT: Leggette Brashears & Graham Inc.
 Lab Order: 1009142
 Project: Rowe Industries; Sag Harbor
 Lab ID: 1009142-03B

Client Sample ID: GWQ91610:1040NP1-1-4
 Collection Date: 9/16/2010 10:40:00 AM
 Matrix: LIQUID

Certificate of Results

Analyses	Sample Result	LOD	LOQ	Qual	Units	DF	Date/Time Analyzed
METALS			E200.7		SW3010A		Analyst: JP
Total Iron	8.96	0.005	0.0200		mg/L	1	9/21/2010 11:32:28 AM

American Analytical Laboratories, LLC., 56 Toledo Street, Farmingdale, NY, Zip - 11735
 Tel - 6314546100 Fax - 6314548027 www.American-Analytical.com



Qualifiers:	B	Analyte detected in the associated Method Blank	C	Calibration %RSD/%D exceeded for non-CCC analytes
	E	Value above quantitation range	H	Holding times for preparation or analysis exceeded
	J	Analyte detected below quantitation limits	LOD	Limit of Detection
	LOQ	Limit of Quantitation	P	>40% diff for detected conc between the two GC columns
	S	Spike Recovery outside accepted recovery limits	U	Indicates the compound was analyzed but not detected.

American Analytical Laboratories, LLC.

Date: 24-Sep-10

ELAP ID : 11418

CLIENT: Leggette Brashears & Graham Inc.
Lab Order: 1009142
Project: Rowe Industries; Sag Harbor
Lab ID: 1009142-03C

Client Sample ID: GWQ91610:1040NP1-1-4
Collection Date: 9/16/2010 10:40:00 AM
Matrix: LIQUID

Certificate of Results

Analyses	Sample Result	LOD	LOQ	Qual	Units	DF	Date/Time Analyzed
METALS				E200.7			
Dissolved Iron	1.92	0.005	0.0200		mg/L	1	Analyst: JP 9/21/2010 11:30:24 AM

American Analytical Laboratories, LLC., 56 Toledo Street, Farmingdale, NY, Zip - 11735
Tel - 6314546100 Fax - 6314548027 www.American-Analytical.com



Qualifiers:	B	Analyte detected in the associated Method Blank	C	Calibration %RSD/%D exceeded for non-CCC analytes
	E	Value above quantitation range	H	Holding times for preparation or analysis exceeded
	J	Analyte detected below quantitation limits	LOD	Limit of Detection
	LOQ	Limit of Quantitation	P	>40% diff for detected conc between the two GC columns
	S	Spike Recovery outside accepted recovery limits	U	Indicates the compound was analyzed but not detected.

American Analytical Laboratories, LLC.

Date: 24-Sep-10

ELAP ID : 11418

CLIENT: Leggette Brashears & Graham Inc.
 Lab Order: 1009142
 Project: Rowe Industries; Sag Harbor
 Lab ID: 1009142-04A

Client Sample ID: GWQ91610:1045NP1-1-5
 Collection Date: 9/16/2010 10:45:00 AM
 Matrix: LIQUID

Certificate of Results

Analyses	Sample Result	LOD	LOQ	Qual	Units	DF	Date/Time Analyzed
VOC			SW8260B			Analyst: LA	
1,1,1,2-Tetrachloroethane	U	0.3	1.0		µg/L	1	9/23/2010 9:30:00 AM
1,1,1-Trichloroethane	U	0.3	1.0		µg/L	1	9/23/2010 9:30:00 AM
1,1,2,2-Tetrachloroethane	U	0.3	1.0		µg/L	1	9/23/2010 9:30:00 AM
1,1,2-Trichloro-1,2,2-trifluoroethane	U	0.3	1.0		µg/L	1	9/23/2010 9:30:00 AM
1,1,2-Trichloroethane	U	0.3	1.0		µg/L	1	9/23/2010 9:30:00 AM
1,1-Dichloroethane	U	0.3	1.0		µg/L	1	9/23/2010 9:30:00 AM
1,1-Dichloroethene	U	0.3	1.0		µg/L	1	9/23/2010 9:30:00 AM
1,1-Dichloropropene	U	0.3	1.0		µg/L	1	9/23/2010 9:30:00 AM
1,2,3-Trichlorobenzene	U	0.3	1.0		µg/L	1	9/23/2010 9:30:00 AM
1,2,3-Trichloropropane	U	0.4	1.0		µg/L	1	9/23/2010 9:30:00 AM
1,2,4-Trichlorobenzene	U	0.3	1.0		µg/L	1	9/23/2010 9:30:00 AM
1,2,4-Trimethylbenzene	U	0.3	1.0		µg/L	1	9/23/2010 9:30:00 AM
1,2-Dibromo-3-chloropropane	U	0.4	1.0		µg/L	1	9/23/2010 9:30:00 AM
1,2-Dibromoethane	U	0.3	1.0		µg/L	1	9/23/2010 9:30:00 AM
1,2-Dichlorobenzene	U	0.3	1.0		µg/L	1	9/23/2010 9:30:00 AM
1,2-Dichloroethane	U	0.3	1.0		µg/L	1	9/23/2010 9:30:00 AM
1,2-Dichloropropane	U	0.3	1.0		µg/L	1	9/23/2010 9:30:00 AM
1,3,5-Trimethylbenzene	U	0.3	1.0		µg/L	1	9/23/2010 9:30:00 AM
1,3-Dichlorobenzene	U	0.3	1.0		µg/L	1	9/23/2010 9:30:00 AM
1,3-dichloropropane	U	0.3	1.0		µg/L	1	9/23/2010 9:30:00 AM
1,4-Dichlorobenzene	U	0.3	1.0		µg/L	1	9/23/2010 9:30:00 AM
2,2-Dichloropropane	U	0.3	1.0		µg/L	1	9/23/2010 9:30:00 AM
2-Butanone	U	0.3	1.0		µg/L	1	9/23/2010 9:30:00 AM
2-Chloroethyl vinyl ether	U	0.3	1.0	C	µg/L	1	9/23/2010 9:30:00 AM
2-Chlorotoluene	U	0.3	1.0		µg/L	1	9/23/2010 9:30:00 AM
2-Hexanone	U	0.3	1.0		µg/L	1	9/23/2010 9:30:00 AM
4-Chlorotoluene	U	0.3	1.0		µg/L	1	9/23/2010 9:30:00 AM
4-Isopropyltoluene	U	0.3	1.0		µg/L	1	9/23/2010 9:30:00 AM
4-Methyl-2-pentanone	U	0.3	1.0		µg/L	1	9/23/2010 9:30:00 AM
Acetone	U	0.3	1.0		µg/L	1	9/23/2010 9:30:00 AM
Benzene	U	0.3	1.0		µg/L	1	9/23/2010 9:30:00 AM
Bromobenzene	U	0.3	1.0		µg/L	1	9/23/2010 9:30:00 AM
Bromochloromethane	U	0.4	1.0		µg/L	1	9/23/2010 9:30:00 AM

American Analytical Laboratories, LLC., 56 Toledo Street, Farmingdale, NY, Zip - 11735

Tel - 6314546100 Fax - 6314548027 www.American-Analytical.com



Qualifiers:	B	Analyte detected in the associated Method Blank	C	Calibration %RSD/%D exceeded for non-CCC analytes
	E	Value above quantitation range	H	Holding times for preparation or analysis exceeded
	J	Analyte detected below quantitation limits	LOD	Limit of Detection
	LOQ	Limit of Quantitation	P	>40% diff for detected conc between the two GC columns
	S	Spike Recovery outside accepted recovery limits	U	Indicates the compound was analyzed but not detected.

American Analytical Laboratories, LLC.

Date: 24-Sep-10

ELAP ID : 11418

CLIENT: Leggette Brashears & Graham Inc.
 Lab Order: 1009142
 Project: Rowe Industries; Sag Harbor
 Lab ID: 1009142-04A

Client Sample ID: GWQ91610:1045NP1-1-5
 Collection Date: 9/16/2010 10:45:00 AM
 Matrix: LIQUID

Certificate of Results

Analyses	Sample Result	LOD	LOQ	Qual	Units	DF	Date/Time Analyzed
VOC			SW8260B			Analyst: LA	
Bromodichloromethane	U	0.3	1.0		µg/L	1	9/23/2010 9:30:00 AM
Bromoform	U	0.3	1.0		µg/L	1	9/23/2010 9:30:00 AM
Bromomethane	U	0.3	1.0		µg/L	1	9/23/2010 9:30:00 AM
Carbon disulfide	U	0.3	1.0		µg/L	1	9/23/2010 9:30:00 AM
Carbon tetrachloride	U	0.3	1.0		µg/L	1	9/23/2010 9:30:00 AM
Chlorobenzene	U	0.3	1.0		µg/L	1	9/23/2010 9:30:00 AM
Chloroethane	U	0.4	1.0		µg/L	1	9/23/2010 9:30:00 AM
Chloroform	2.3	0.3	1.0		µg/L	1	9/23/2010 9:30:00 AM
Chloromethane	U	0.3	1.0		µg/L	1	9/23/2010 9:30:00 AM
cis-1,2-Dichloroethene	U	0.3	1.0		µg/L	1	9/23/2010 9:30:00 AM
cis-1,3-Dichloropropene	U	0.3	1.0		µg/L	1	9/23/2010 9:30:00 AM
Dibromochloromethane	U	0.3	1.0		µg/L	1	9/23/2010 9:30:00 AM
Dibromomethane	U	0.3	1.0		µg/L	1	9/23/2010 9:30:00 AM
Dichlorodifluoromethane	U	0.3	1.0		µg/L	1	9/23/2010 9:30:00 AM
Ethylbenzene	U	0.3	1.0		µg/L	1	9/23/2010 9:30:00 AM
Hexachlorobutadiene	U	0.3	1.0		µg/L	1	9/23/2010 9:30:00 AM
Isopropylbenzene	U	0.3	1.0		µg/L	1	9/23/2010 9:30:00 AM
m,p-Xylene	U	0.3	2.0		µg/L	1	9/23/2010 9:30:00 AM
Methyl tert-butyl ether	U	0.3	1.0		µg/L	1	9/23/2010 9:30:00 AM
Methylene chloride	U	0.3	1.0		µg/L	1	9/23/2010 9:30:00 AM
Naphthalene	U	0.3	1.0		µg/L	1	9/23/2010 9:30:00 AM
n-Butylbenzene	U	0.3	1.0		µg/L	1	9/23/2010 9:30:00 AM
n-Propylbenzene	U	0.3	1.0		µg/L	1	9/23/2010 9:30:00 AM
o-Xylene	U	0.3	1.0		µg/L	1	9/23/2010 9:30:00 AM
sec-Butylbenzene	U	0.3	1.0		µg/L	1	9/23/2010 9:30:00 AM
Styrene	U	0.3	1.0		µg/L	1	9/23/2010 9:30:00 AM
tert-Butylbenzene	U	0.3	1.0		µg/L	1	9/23/2010 9:30:00 AM
Tetrachloroethene	U	0.3	1.0		µg/L	1	9/23/2010 9:30:00 AM
Toluene	U	0.3	1.0		µg/L	1	9/23/2010 9:30:00 AM
trans-1,2-Dichloroethene	U	0.3	1.0		µg/L	1	9/23/2010 9:30:00 AM
trans-1,3-Dichloropropene	U	0.3	1.0		µg/L	1	9/23/2010 9:30:00 AM
Trichloroethene	U	0.3	1.0		µg/L	1	9/23/2010 9:30:00 AM
Trichlorofluoromethane	U	0.3	1.0	C	µg/L	1	9/23/2010 9:30:00 AM

American Analytical Laboratories, LLC., 56 Toledo Street, Farmingdale, NY, Zip - 11735
 Tel - 6314546100 Fax - 6314548027 www.American-Analytical.com



Qualifiers:	B	Analyte detected in the associated Method Blank	C	Calibration %RSD/%D exceeded for non-CCC analytes
	E	Value above quantitation range	H	Holding times for preparation or analysis exceeded
	J	Analyte detected below quantitation limits	LOD	Limit of Detection
	LOQ	Limit of Quantitation	P	>40% diff for detected conc between the two GC columns
	S	Spike Recovery outside accepted recovery limits	U	Indicates the compound was analyzed but not detected.

American Analytical Laboratories, LLC.

Date: 24-Sep-10

ELAP ID : 11418

CLIENT: Leggette Brashears & Graham Inc.
 Lab Order: 1009142
 Project: Rowe Industries; Sag Harbor
 Lab ID: 1009142-04A

Client Sample ID: GWQ91610:1045NP1-1-5
 Collection Date: 9/16/2010 10:45:00 AM
 Matrix: LIQUID

Certificate of Results

Analyses	Sample Result	LOD	LOQ	Qual	Units	DF	Date/Time Analyzed
VOC			SW8260B			Analyst: LA	
Vinyl acetate	U	0.3	1.0		µg/L	1	9/23/2010 9:30:00 AM
Vinyl chloride	U	0.3	1.0		µg/L	1	9/23/2010 9:30:00 AM
Surr: 4-Bromofluorobenzene	98.7	0	60-130		%REC	1	9/23/2010 9:30:00 AM
Surr: Dibromofluoromethane	90.5	0	63-127		%REC	1	9/23/2010 9:30:00 AM
Surr: Toluene-d8	99.8	0	61-128		%REC	1	9/23/2010 9:30:00 AM

American Analytical Laboratories, LLC., 56 Toledo Street, Farmingdale, NY, Zip - 11735
 Tel - 6314546100 Fax - 6314548027 www.American-Analytical.com



Qualifiers:	B	Analyte detected in the associated Method Blank	C	Calibration %RSD/%D exceeded for non-CCC analytes
	E	Value above quantitation range	H	Holding times for preparation or analysis exceeded
	J	Analyte detected below quantitation limits	LOD	Limit of Detection
	LOQ	Limit of Quantitation	P	>40% diff for detected conc between the two GC columns
	S	Spike Recovery outside accepted recovery limits	U	Indicates the compound was analyzed but not detected.

ELAP ID : 11418

CLIENT:	Leggette Brashears & Graham Inc.	Client Sample ID:	GWQ91610:1045NP1-1-5
Lab Order:	1009142	Collection Date:	9/16/2010 10:45:00 AM
Project:	Rowe Industries; Sag Harbor	Matrix:	LIQUID
Lab ID:	1009142-04B		

Certificate of Results

Analyses	Sample Result	LOD	LOQ	Qual	Units	DF	Date/Time Analyzed
METALS			E200.7		SW3010A		Analyst: JP
Total Iron	0.0302	0.005	0.0200		mg/L	1	9/21/2010 11:36:34 AM

American Analytical Laboratories, LLC., 56 Toledo Street, Farmingdale, NY, Zip - 11735

Tel - 6314546100 Fax - 6314548027 www.American-Analytical.com



Qualifiers:	B	Analyte detected in the associated Method Blank	C	Calibration %RSD/%D exceeded for non-CCC analytes
	E	Value above quantitation range	H	Holding times for preparation or analysis exceeded
	J	Analyte detected below quantitation limits	LOD	Limit of Detection
	LOQ	Limit of Quantitation	P	>40% diff for detected conc between the two GC columns
	S	Spike Recovery outside accepted recovery limits	U	Indicates the compound was analyzed but not detected.

ELAP ID : 11418

CLIENT:	Leggette Brashears & Graham Inc.	Client Sample ID:	GWQ91610:1045NP1-1-5
Lab Order:	1009142	Collection Date:	9/16/2010 10:45:00 AM
Project:	Rowe Industries; Sag Harbor	Matrix:	LIQUID
Lab ID:	1009142-04C		

Certificate of Results

Analyses	Sample Result	LOD	LOQ	Qual	Units	DF	Date/Time Analyzed
METALS			E200.7		SW3005A		Analyst: JP
Dissolved Iron	0.0114	0.005	0.0200	J	mg/L	1	9/21/2010 11:34:31 AM

American Analytical Laboratories, LLC., 56 Toledo Street, Farmingdale, NY, Zip - 11735
 Tel - 6314546100 Fax - 6314548027 www.American-Analytical.com



Qualifiers:	B	Analyte detected in the associated Method Blank	C	Calibration %RSD/%D exceeded for non-CCC analytes
	E	Value above quantitation range	H	Holding times for preparation or analysis exceeded
	J	Analyte detected below quantitation limits	LOD	Limit of Detection
	LOQ	Limit of Quantitation	P	>40% diff for detected conc between the two GC columns
	S	Spike Recovery outside accepted recovery limits	U	Indicates the compound was analyzed but not detected.

ELAP ID : 11418

CLIENT: Leggette Brashears & Graham Inc.
 Lab Order: 1009142
 Project: Rowe Industries; Sag Harbor
 Lab ID: 1009142-05A

Client Sample ID: GWQ91610:1050NP1-1-6
 Collection Date: 9/16/2010 10:50:00 AM
 Matrix: LIQUID

Certificate of Results

Analyses	Sample Result	LOD	LOQ	Qual	Units	DF	Date/Time Analyzed
VOC			SW8260B			Analyst: LA	
1,1,1,2-Tetrachloroethane	U	0.3	1.0		µg/L	1	9/23/2010 10:01:00 AM
1,1,1-Trichloroethane	2.8	0.3	1.0		µg/L	1	9/23/2010 10:01:00 AM
1,1,2,2-Tetrachloroethane	U	0.3	1.0		µg/L	1	9/23/2010 10:01:00 AM
1,1,2-Trichloro-1,2,2-trifluoroethane	U	0.3	1.0		µg/L	1	9/23/2010 10:01:00 AM
1,1,2-Trichloroethane	U	0.3	1.0		µg/L	1	9/23/2010 10:01:00 AM
1,1-Dichloroethane	0.36	0.3	1.0	J	µg/L	1	9/23/2010 10:01:00 AM
1,1-Dichloroethene	U	0.3	1.0		µg/L	1	9/23/2010 10:01:00 AM
1,1-Dichloropropene	U	0.3	1.0		µg/L	1	9/23/2010 10:01:00 AM
1,2,3-Trichlorobenzene	U	0.3	1.0		µg/L	1	9/23/2010 10:01:00 AM
1,2,3-Trichloropropane	U	0.4	1.0		µg/L	1	9/23/2010 10:01:00 AM
1,2,4-Trichlorobenzene	U	0.3	1.0		µg/L	1	9/23/2010 10:01:00 AM
1,2,4-Trimethylbenzene	U	0.3	1.0		µg/L	1	9/23/2010 10:01:00 AM
1,2-Dibromo-3-chloropropane	U	0.4	1.0		µg/L	1	9/23/2010 10:01:00 AM
1,2-Dibromoethane	U	0.3	1.0		µg/L	1	9/23/2010 10:01:00 AM
1,2-Dichlorobenzene	U	0.3	1.0		µg/L	1	9/23/2010 10:01:00 AM
1,2-Dichloroethane	U	0.3	1.0		µg/L	1	9/23/2010 10:01:00 AM
1,2-Dichloropropane	U	0.3	1.0		µg/L	1	9/23/2010 10:01:00 AM
1,3,5-Trimethylbenzene	U	0.3	1.0		µg/L	1	9/23/2010 10:01:00 AM
1,3-Dichlorobenzene	U	0.3	1.0		µg/L	1	9/23/2010 10:01:00 AM
1,3-dichloropropane	U	0.3	1.0		µg/L	1	9/23/2010 10:01:00 AM
1,4-Dichlorobenzene	U	0.3	1.0		µg/L	1	9/23/2010 10:01:00 AM
2,2-Dichloropropane	U	0.3	1.0		µg/L	1	9/23/2010 10:01:00 AM
2-Butanone	U	0.3	1.0		µg/L	1	9/23/2010 10:01:00 AM
2-Chloroethyl vinyl ether	U	0.3	1.0	C	µg/L	1	9/23/2010 10:01:00 AM
2-Chlorotoluene	U	0.3	1.0		µg/L	1	9/23/2010 10:01:00 AM
2-Hexanone	U	0.3	1.0		µg/L	1	9/23/2010 10:01:00 AM
4-Chlorotoluene	U	0.3	1.0		µg/L	1	9/23/2010 10:01:00 AM
4-Isopropyltoluene	U	0.3	1.0		µg/L	1	9/23/2010 10:01:00 AM
4-Methyl-2-pentanone	U	0.3	1.0		µg/L	1	9/23/2010 10:01:00 AM
Acetone	U	0.3	1.0		µg/L	1	9/23/2010 10:01:00 AM
Benzene	U	0.3	1.0		µg/L	1	9/23/2010 10:01:00 AM
Bromobenzene	U	0.3	1.0		µg/L	1	9/23/2010 10:01:00 AM
Bromochloromethane	U	0.4	1.0		µg/L	1	9/23/2010 10:01:00 AM

American Analytical Laboratories, LLC., 56 Toledo Street, Farmingdale, NY, Zip - 11735
 Tel - 6314546100 Fax - 6314548027 www.American-Analytical.com



Qualifiers:	B	Analyte detected in the associated Method Blank	C	Calibration %RSD/%D exceeded for non-CCC analytes
	E	Value above quantitation range	H	Holding times for preparation or analysis exceeded
	J	Analyte detected below quantitation limits	LOD	Limit of Detection
	LOQ	Limit of Quantitation	P	>40% diff for detected conc between the two GC columns
	S	Spike Recovery outside accepted recovery limits	U	Indicates the compound was analyzed but not detected.

American Analytical Laboratories, LLC.

Date: 24-Sep-10

ELAP ID : 11418

CLIENT: Leggette Brashears & Graham Inc.
 Lab Order: 1009142
 Project: Rowe Industries; Sag Harbor
 Lab ID: 1009142-05A

Client Sample ID: GWQ91610:1050NP1-1-6
 Collection Date: 9/16/2010 10:50:00 AM
 Matrix: LIQUID

Certificate of Results

Analyses	Sample Result	LOD	LOQ	Qual	Units	DF	Date/Time Analyzed
VOC			SW8260B			Analyst: LA	
Bromodichloromethane	U	0.3	1.0		µg/L	1	9/23/2010 10:01:00 AM
Bromoform	U	0.3	1.0		µg/L	1	9/23/2010 10:01:00 AM
Bromomethane	U	0.3	1.0		µg/L	1	9/23/2010 10:01:00 AM
Carbon disulfide	U	0.3	1.0		µg/L	1	9/23/2010 10:01:00 AM
Carbon tetrachloride	U	0.3	1.0		µg/L	1	9/23/2010 10:01:00 AM
Chlorobenzene	U	0.3	1.0		µg/L	1	9/23/2010 10:01:00 AM
Chloroethane	U	0.4	1.0		µg/L	1	9/23/2010 10:01:00 AM
Chloroform	1.8	0.3	1.0		µg/L	1	9/23/2010 10:01:00 AM
Chloromethane	U	0.3	1.0		µg/L	1	9/23/2010 10:01:00 AM
cis-1,2-Dichloroethene	U	0.3	1.0		µg/L	1	9/23/2010 10:01:00 AM
cis-1,3-Dichloropropene	U	0.3	1.0		µg/L	1	9/23/2010 10:01:00 AM
Dibromochloromethane	U	0.3	1.0		µg/L	1	9/23/2010 10:01:00 AM
Dibromomethane	U	0.3	1.0		µg/L	1	9/23/2010 10:01:00 AM
Dichlorodifluoromethane	U	0.3	1.0		µg/L	1	9/23/2010 10:01:00 AM
Ethylbenzene	U	0.3	1.0		µg/L	1	9/23/2010 10:01:00 AM
Hexachlorobutadiene	U	0.3	1.0		µg/L	1	9/23/2010 10:01:00 AM
Isopropylbenzene	U	0.3	1.0		µg/L	1	9/23/2010 10:01:00 AM
m,p-Xylene	U	0.3	2.0		µg/L	1	9/23/2010 10:01:00 AM
Methyl tert-butyl ether	U	0.3	1.0		µg/L	1	9/23/2010 10:01:00 AM
Methylene chloride	U	0.3	1.0		µg/L	1	9/23/2010 10:01:00 AM
Naphthalene	U	0.3	1.0		µg/L	1	9/23/2010 10:01:00 AM
n-Butylbenzene	U	0.3	1.0		µg/L	1	9/23/2010 10:01:00 AM
n-Propylbenzene	U	0.3	1.0		µg/L	1	9/23/2010 10:01:00 AM
o-Xylene	U	0.3	1.0		µg/L	1	9/23/2010 10:01:00 AM
sec-Butylbenzene	U	0.3	1.0		µg/L	1	9/23/2010 10:01:00 AM
Styrene	U	0.3	1.0		µg/L	1	9/23/2010 10:01:00 AM
tert-Butylbenzene	U	0.3	1.0		µg/L	1	9/23/2010 10:01:00 AM
Tetrachloroethene	4.3	0.3	1.0		µg/L	1	9/23/2010 10:01:00 AM
Toluene	U	0.3	1.0		µg/L	1	9/23/2010 10:01:00 AM
trans-1,2-Dichloroethene	U	0.3	1.0		µg/L	1	9/23/2010 10:01:00 AM
trans-1,3-Dichloropropene	U	0.3	1.0		µg/L	1	9/23/2010 10:01:00 AM
Trichloroethene	U	0.3	1.0		µg/L	1	9/23/2010 10:01:00 AM
Trichlorofluoromethane	U	0.3	1.0	C	µg/L	1	9/23/2010 10:01:00 AM

American Analytical Laboratories, LLC., 56 Toledo Street, Farmingdale, NY, Zip - 11735
 Tel - 6314546100 Fax - 6314548027 www.American-Analytical.com



Qualifiers:	B Analyte detected in the associated Method Blank	C Calibration %RSD/%D exceeded for non-CCC analytes
	E Value above quantitation range	H Holding times for preparation or analysis exceeded
	J Analyte detected below quantitation limits	LOD Limit of Detection
	LOQ Limit of Quantitation	P >40% diff for detected conc between the two GC columns
	S Spike Recovery outside accepted recovery limits	U Indicates the compound was analyzed but not detected.

American Analytical Laboratories, LLC.

Date: 24-Sep-10

ELAP ID : 11418

CLIENT: Leggette Brashears & Graham Inc.
 Lab Order: 1009142
 Project: Rowe Industries; Sag Harbor
 Lab ID: 1009142-05A

Client Sample ID: GWQ91610:1050NP1-1-6
 Collection Date: 9/16/2010 10:50:00 AM
 Matrix: LIQUID

Certificate of Results

Analyses	Sample Result	LOD	LOQ	Qual	Units	DF	Date/Time Analyzed
VOC			SW8260B			Analyst: LA	
Vinyl acetate	U	0.3	1.0		µg/L	1	9/23/2010 10:01:00 AM
Vinyl chloride	U	0.3	1.0		µg/L	1	9/23/2010 10:01:00 AM
Surr: 4-Bromofluorobenzene	92.9	0	60-130		%REC	1	9/23/2010 10:01:00 AM
Surr: Dibromofluoromethane	89.7	0	63-127		%REC	1	9/23/2010 10:01:00 AM
Surr: Toluene-d8	101	0	61-128		%REC	1	9/23/2010 10:01:00 AM

American Analytical Laboratories, LLC., 56 Toledo Street, Farmingdale, NY, Zip - 11735
 Tel - 6314546100 Fax - 6314548027 www.American-Analytical.com



Qualifiers:	B	Analyte detected in the associated Method Blank	C	Calibration %RSD/%D exceeded for non-CCC analytes
	E	Value above quantitation range	H	Holding times for preparation or analysis exceeded
	J	Analyte detected below quantitation limits	LOD	Limit of Detection
	LOQ	Limit of Quantitation	P	>40% diff for detected conc between the two GC columns
	S	Spike Recovery outside accepted recovery limits	U	Indicates the compound was analyzed but not detected.

ELAP ID : 11418

CLIENT:	Leggette Brashears & Graham Inc.	Client Sample ID:	GWQ91610:1050NP1-1-6
Lab Order:	1009142	Collection Date:	9/16/2010 10:50:00 AM
Project:	Rowe Industries; Sag Harbor	Matrix:	LIQUID
Lab ID:	1009142-05B		

Certificate of Results

Analyses	Sample Result	LOD	LOQ	Qual	Units	DF	Date/Time Analyzed
METALS			E200.7		SW3010A		Analyst: JP
Total Iron	0.0512	0.005	0.0200		mg/L	1	9/21/2010 11:40:41 AM

American Analytical Laboratories, LLC., 56 Toledo Street, Farmingdale, NY, Zip - 11735
 Tel - 6314546100 Fax - 6314548027 www.American-Analytical.com



Qualifiers:	B	Analyte detected in the associated Method Blank	C	Calibration %RSD/%D exceeded for non-CCC analytes
	E	Value above quantitation range	H	Holding times for preparation or analysis exceeded
	J	Analyte detected below quantitation limits	LOD	Limit of Detection
	LOQ	Limit of Quantitation	P	>40% diff for detected conc between the two GC columns
	S	Spike Recovery outside accepted recovery limits	U	Indicates the compound was analyzed but not detected.

ELAP ID : 11418

CLIENT: Leggette Brashears & Graham Inc.
 Lab Order: 1009142
 Project: Rowe Industries; Sag Harbor
 Lab ID: 1009142-05C

Client Sample ID: GWQ91610:1050NP1-1-6
 Collection Date: 9/16/2010 10:50:00 AM
 Matrix: LIQUID

Certificate of Results

Analyses	Sample Result	LOD	LOQ	Qual	Units	DF	Date/Time Analyzed
METALS				E200.7			Analyst: JP
Dissolved Iron	0.0225	0.005	0.0200		mg/L	1	9/21/2010 11:38:37 AM

American Analytical Laboratories, LLC., 56 Toledo Street, Farmingdale, NY, Zip - 11735
 Tel - 6314546100 Fax - 6314548027 www.American-Analytical.com



Qualifiers:	B	Analyte detected in the associated Method Blank	C	Calibration %RSD/%D exceeded for non-CCC analytes
	E	Value above quantitation range	H	Holding times for preparation or analysis exceeded
	J	Analyte detected below quantitation limits	LOD	Limit of Detection
	LOQ	Limit of Quantitation	P	>40% diff for detected conc between the two GC columns
	S	Spike Recovery outside accepted recovery limits	U	Indicates the compound was analyzed but not detected.

ELAP ID : 11418

CLIENT: Leggette Brashears & Graham Inc.
 Lab Order: 1009142
 Project: Rowe Industries; Sag Harbor
 Lab ID: 1009142-06A

Client Sample ID: GWQ91610:1055NP1-1-7
 Collection Date: 9/16/2010 10:55:00 AM
 Matrix: LIQUID

Certificate of Results

Analyses	Sample Result	LOD	LOQ	Qual	Units	DF	Date/Time Analyzed
VOC			SW8260B			Analyst: LA	
1,1,1,2-Tetrachloroethane	U	0.3	1.0		µg/L	1	9/23/2010 10:33:00 AM
1,1,1-Trichloroethane	0.67	0.3	1.0	J	µg/L	1	9/23/2010 10:33:00 AM
1,1,2,2-Tetrachloroethane	U	0.3	1.0		µg/L	1	9/23/2010 10:33:00 AM
1,1,2-Trichloro-1,2,2-trifluoroethane	U	0.3	1.0		µg/L	1	9/23/2010 10:33:00 AM
1,1,2-Trichloroethane	U	0.3	1.0		µg/L	1	9/23/2010 10:33:00 AM
1,1-Dichloroethane	U	0.3	1.0		µg/L	1	9/23/2010 10:33:00 AM
1,1-Dichloroethene	U	0.3	1.0		µg/L	1	9/23/2010 10:33:00 AM
1,1-Dichloropropene	U	0.3	1.0		µg/L	1	9/23/2010 10:33:00 AM
1,2,3-Trichlorobenzene	U	0.3	1.0		µg/L	1	9/23/2010 10:33:00 AM
1,2,3-Trichloropropane	U	0.4	1.0		µg/L	1	9/23/2010 10:33:00 AM
1,2,4-Trichlorobenzene	U	0.3	1.0		µg/L	1	9/23/2010 10:33:00 AM
1,2,4-Trimethylbenzene	U	0.3	1.0		µg/L	1	9/23/2010 10:33:00 AM
1,2-Dibromo-3-chloropropane	U	0.4	1.0		µg/L	1	9/23/2010 10:33:00 AM
1,2-Dibromoethane	U	0.3	1.0		µg/L	1	9/23/2010 10:33:00 AM
1,2-Dichlorobenzene	U	0.3	1.0		µg/L	1	9/23/2010 10:33:00 AM
1,2-Dichloroethane	U	0.3	1.0		µg/L	1	9/23/2010 10:33:00 AM
1,2-Dichloropropane	U	0.3	1.0		µg/L	1	9/23/2010 10:33:00 AM
1,3,5-Trimethylbenzene	U	0.3	1.0		µg/L	1	9/23/2010 10:33:00 AM
1,3-Dichlorobenzene	U	0.3	1.0		µg/L	1	9/23/2010 10:33:00 AM
1,3-dichloropropane	U	0.3	1.0		µg/L	1	9/23/2010 10:33:00 AM
1,4-Dichlorobenzene	U	0.3	1.0		µg/L	1	9/23/2010 10:33:00 AM
2,2-Dichloropropane	U	0.3	1.0		µg/L	1	9/23/2010 10:33:00 AM
2-Butanone	U	0.3	1.0		µg/L	1	9/23/2010 10:33:00 AM
2-Chloroethyl vinyl ether	U	0.3	1.0	C	µg/L	1	9/23/2010 10:33:00 AM
2-Chlorotoluene	U	0.3	1.0		µg/L	1	9/23/2010 10:33:00 AM
2-Hexanone	U	0.3	1.0		µg/L	1	9/23/2010 10:33:00 AM
4-Chlorotoluene	U	0.3	1.0		µg/L	1	9/23/2010 10:33:00 AM
4-Isopropyltoluene	U	0.3	1.0		µg/L	1	9/23/2010 10:33:00 AM
4-Methyl-2-pentanone	U	0.3	1.0		µg/L	1	9/23/2010 10:33:00 AM
Acetone	U	0.3	1.0		µg/L	1	9/23/2010 10:33:00 AM
Benzene	U	0.3	1.0		µg/L	1	9/23/2010 10:33:00 AM
Bromobenzene	U	0.3	1.0		µg/L	1	9/23/2010 10:33:00 AM
Bromochloromethane	U	0.4	1.0		µg/L	1	9/23/2010 10:33:00 AM

American Analytical Laboratories, LLC., 56 Toledo Street, Farmingdale, NY, Zip - 11735

Tel - 6314546100 Fax - 6314548027 www.American-Analytical.com



Qualifiers:	B Analyte detected in the associated Method Blank	C Calibration %RSD/%D exceeded for non-CCC analytes
	E Value above quantitation range	H Holding times for preparation or analysis exceeded
	J Analyte detected below quantitation limits	LOD Limit of Detection
	LOQ Limit of Quantitation	P >40% diff for detected conc between the two GC columns
	S Spike Recovery outside accepted recovery limits	U Indicates the compound was analyzed but not detected.

ELAP ID : 11418

CLIENT: Leggette Brashears & Graham Inc.
 Lab Order: 1009142
 Project: Rowe Industries; Sag Harbor
 Lab ID: 1009142-06A

Client Sample ID: GWQ91610:1055NP1-1-7
 Collection Date: 9/16/2010 10:55:00 AM
 Matrix: LIQUID

Certificate of Results

Analyses	Sample Result	LOD	LOQ	Qual	Units	DF	Date/Time Analyzed
VOC			SW8260B			Analyst: LA	
Bromodichloromethane	U	0.3	1.0		µg/L	1	9/23/2010 10:33:00 AM
Bromoform	U	0.3	1.0		µg/L	1	9/23/2010 10:33:00 AM
Bromomethane	U	0.3	1.0		µg/L	1	9/23/2010 10:33:00 AM
Carbon disulfide	U	0.3	1.0		µg/L	1	9/23/2010 10:33:00 AM
Carbon tetrachloride	U	0.3	1.0		µg/L	1	9/23/2010 10:33:00 AM
Chlorobenzene	U	0.3	1.0		µg/L	1	9/23/2010 10:33:00 AM
Chloroethane	U	0.4	1.0		µg/L	1	9/23/2010 10:33:00 AM
Chloroform	U	0.3	1.0		µg/L	1	9/23/2010 10:33:00 AM
Chloromethane	U	0.3	1.0		µg/L	1	9/23/2010 10:33:00 AM
cis-1,2-Dichloroethene	U	0.3	1.0		µg/L	1	9/23/2010 10:33:00 AM
cis-1,3-Dichloropropene	U	0.3	1.0		µg/L	1	9/23/2010 10:33:00 AM
Dibromochloromethane	U	0.3	1.0		µg/L	1	9/23/2010 10:33:00 AM
Dibromomethane	U	0.3	1.0		µg/L	1	9/23/2010 10:33:00 AM
Dichlorodifluoromethane	U	0.3	1.0		µg/L	1	9/23/2010 10:33:00 AM
Ethylbenzene	U	0.3	1.0		µg/L	1	9/23/2010 10:33:00 AM
Hexachlorobutadiene	U	0.3	1.0		µg/L	1	9/23/2010 10:33:00 AM
Isopropylbenzene	U	0.3	1.0		µg/L	1	9/23/2010 10:33:00 AM
m,p-Xylene	U	0.3	2.0		µg/L	1	9/23/2010 10:33:00 AM
Methyl tert-butyl ether	U	0.3	1.0		µg/L	1	9/23/2010 10:33:00 AM
Methylene chloride	U	0.3	1.0		µg/L	1	9/23/2010 10:33:00 AM
Naphthalene	U	0.3	1.0		µg/L	1	9/23/2010 10:33:00 AM
n-Butylbenzene	U	0.3	1.0		µg/L	1	9/23/2010 10:33:00 AM
n-Propylbenzene	U	0.3	1.0		µg/L	1	9/23/2010 10:33:00 AM
o-Xylene	U	0.3	1.0		µg/L	1	9/23/2010 10:33:00 AM
sec-Butylbenzene	U	0.3	1.0		µg/L	1	9/23/2010 10:33:00 AM
Styrene	U	0.3	1.0		µg/L	1	9/23/2010 10:33:00 AM
tert-Butylbenzene	U	0.3	1.0		µg/L	1	9/23/2010 10:33:00 AM
Tetrachloroethene	U	0.3	1.0		µg/L	1	9/23/2010 10:33:00 AM
Toluene	U	0.3	1.0		µg/L	1	9/23/2010 10:33:00 AM
trans-1,2-Dichloroethene	U	0.3	1.0		µg/L	1	9/23/2010 10:33:00 AM
trans-1,3-Dichloropropene	U	0.3	1.0		µg/L	1	9/23/2010 10:33:00 AM
Trichloroethene	U	0.3	1.0		µg/L	1	9/23/2010 10:33:00 AM
Trichlorofluoromethane	U	0.3	1.0	C	µg/L	1	9/23/2010 10:33:00 AM

American Analytical Laboratories, LLC., 56 Toledo Street, Farmingdale, NY, Zip - 11735
 Tel - 6314546100 Fax - 6314548027 www.American-Analytical.com



Qualifiers:	B	Analyte detected in the associated Method Blank	C	Calibration %RSD/%D exceeded for non-CCC analytes
	E	Value above quantitation range	H	Holding times for preparation or analysis exceeded
	J	Analyte detected below quantitation limits	LOD	Limit of Detection
	LOQ	Limit of Quantitation	P	>40% diff for detected conc between the two GC columns
	S	Spike Recovery outside accepted recovery limits	U	Indicates the compound was analyzed but not detected.

American Analytical Laboratories, LLC.

Date: 24-Sep-10

ELAP ID : 11418

CLIENT: Leggette Brashears & Graham Inc.
 Lab Order: 1009142
 Project: Rowe Industries; Sag Harbor
 Lab ID: 1009142-06A

Client Sample ID: GWQ91610:1055NP1-1-7
 Collection Date: 9/16/2010 10:55:00 AM
 Matrix: LIQUID

Certificate of Results

Analyses	Sample Result	LOD	LOQ	Qual	Units	DF	Date/Time Analyzed
VOC			SW8260B			Analyst: LA	
Vinyl acetate	U	0.3	1.0		µg/L	1	9/23/2010 10:33:00 AM
Vinyl chloride	U	0.3	1.0		µg/L	1	9/23/2010 10:33:00 AM
Surr: 4-Bromofluorobenzene	95.6	0	60-130		%REC	1	9/23/2010 10:33:00 AM
Surr: Dibromofluoromethane	84.0	0	63-127		%REC	1	9/23/2010 10:33:00 AM
Surr: Toluene-d8	97.5	0	61-128		%REC	1	9/23/2010 10:33:00 AM

American Analytical Laboratories, LLC., 56 Toledo Street, Farmingdale, NY, Zip - 11735
 Tel - 6314546100 Fax - 6314548027 www.American-Analytical.com



Qualifiers:	B	Analyte detected in the associated Method Blank	C	Calibration %RSD/%D exceeded for non-CCC analytes
	E	Value above quantitation range	H	Holding times for preparation or analysis exceeded
	J	Analyte detected below quantitation limits	LOD	Limit of Detection
	LOQ	Limit of Quantitation	P	>40% diff for detected conc between the two GC columns
	S	Spike Recovery outside accepted recovery limits	U	Indicates the compound was analyzed but not detected.

ELAP ID : 11418

CLIENT: Leggette Brashears & Graham Inc.
 Lab Order: 1009142
 Project: Rowe Industries; Sag Harbor
 Lab ID: 1009142-06B

Client Sample ID: GWQ91610:1055NP1-1-7
 Collection Date: 9/16/2010 10:55:00 AM
 Matrix: LIQUID

Certificate of Results

Analyses	Sample Result	LOD	LOQ	Qual	Units	DF	Date/Time Analyzed
METALS			E200.7		SW3010A		Analyst: JP
Total Iron	0.163	0.005	0.0200		mg/L	1	9/21/2010 11:56:21 AM

American Analytical Laboratories, LLC., 56 Toledo Street, Farmingdale, NY, Zip - 11735
 Tel - 6314546100 Fax - 6314548027 www.American-Analytical.com



Qualifiers:	B	Analyte detected in the associated Method Blank	C	Calibration %RSD/%D exceeded for non-CCC analytes
	E	Value above quantitation range	H	Holding times for preparation or analysis exceeded
	J	Analyte detected below quantitation limits	LOD	Limit of Detection
	LOQ	Limit of Quantitation	P	>40% diff for detected conc between the two GC columns
	S	Spike Recovery outside accepted recovery limits	U	Indicates the compound was analyzed but not detected.

ELAP ID : 11418

CLIENT:	Leggette Brashears & Graham Inc.	Client Sample ID:	GWQ91610:1055NP1-1-7
Lab Order:	1009142	Collection Date:	9/16/2010 10:55:00 AM
Project:	Rowe Industries; Sag Harbor	Matrix:	LIQUID
Lab ID:	1009142-06C		

Certificate of Results

Analyses	Sample Result	LOD	LOQ	Qual	Units	DF	Date/Time Analyzed
METALS			E200.7		SW3005A		Analyst: JP
Dissolved Iron	0.0343	0.005	0.0200		mg/L	1	9/21/2010 11:54:17 AM

American Analytical Laboratories, LLC., 56 Toledo Street, Farmingdale, NY, Zip - 11735
 Tel - 6314546100 Fax - 6314548027 www.American-Analytical.com



- | | | | | |
|--------------------|-----|---|-----|--|
| Qualifiers: | B | Analyte detected in the associated Method Blank | C | Calibration %RSD/%D exceeded for non-CCC analytes |
| | E | Value above quantitation range | H | Holding times for preparation or analysis exceeded |
| | J | Analyte detected below quantitation limits | LOD | Limit of Detection |
| | LOQ | Limit of Quantitation | P | >40% diff for detected conc between the two GC columns |
| | S | Spike Recovery outside accepted recovery limits | U | Indicates the compound was analyzed but not detected. |

ELAP ID : 11418

CLIENT: Leggette Brashears & Graham Inc.
 Lab Order: 1009142
 Project: Rowe Industries; Sag Harbor
 Lab ID: 1009142-07A

Client Sample ID: GWQ91610:1100NP1-1-8
 Collection Date: 9/16/2010 11:00:00 AM
 Matrix: LIQUID

Certificate of Results

Analyses	Sample Result	LOD	LOQ	Qual	Units	DF	Date/Time Analyzed
VOC			SW8260B		Analyst: LA		
1,1,1,2-Tetrachloroethane	U	0.3	1.0		µg/L	1	9/23/2010 11:05:00 AM
1,1,1-Trichloroethane	U	0.3	1.0		µg/L	1	9/23/2010 11:05:00 AM
1,1,2,2-Tetrachloroethane	U	0.3	1.0		µg/L	1	9/23/2010 11:05:00 AM
1,1,2-Trichloro-1,2,2-trifluoroethane	U	0.3	1.0		µg/L	1	9/23/2010 11:05:00 AM
1,1,2-Trichloroethane	U	0.3	1.0		µg/L	1	9/23/2010 11:05:00 AM
1,1-Dichloroethane	U	0.3	1.0		µg/L	1	9/23/2010 11:05:00 AM
1,1-Dichloroethene	U	0.3	1.0		µg/L	1	9/23/2010 11:05:00 AM
1,1-Dichloropropene	U	0.3	1.0		µg/L	1	9/23/2010 11:05:00 AM
1,2,3-Trichlorobenzene	U	0.3	1.0		µg/L	1	9/23/2010 11:05:00 AM
1,2,3-Trichloropropane	U	0.4	1.0		µg/L	1	9/23/2010 11:05:00 AM
1,2,4-Trichlorobenzene	U	0.3	1.0		µg/L	1	9/23/2010 11:05:00 AM
1,2,4-Trimethylbenzene	U	0.3	1.0		µg/L	1	9/23/2010 11:05:00 AM
1,2-Dibromo-3-chloropropane	U	0.4	1.0		µg/L	1	9/23/2010 11:05:00 AM
1,2-Dibromoethane	U	0.3	1.0		µg/L	1	9/23/2010 11:05:00 AM
1,2-Dichlorobenzene	U	0.3	1.0		µg/L	1	9/23/2010 11:05:00 AM
1,2-Dichloroethane	U	0.3	1.0		µg/L	1	9/23/2010 11:05:00 AM
1,2-Dichloropropane	U	0.3	1.0		µg/L	1	9/23/2010 11:05:00 AM
1,3,5-Trimethylbenzene	U	0.3	1.0		µg/L	1	9/23/2010 11:05:00 AM
1,3-Dichlorobenzene	U	0.3	1.0		µg/L	1	9/23/2010 11:05:00 AM
1,3-dichloropropane	U	0.3	1.0		µg/L	1	9/23/2010 11:05:00 AM
1,4-Dichlorobenzene	U	0.3	1.0		µg/L	1	9/23/2010 11:05:00 AM
2,2-Dichloropropane	U	0.3	1.0		µg/L	1	9/23/2010 11:05:00 AM
2-Butanone	U	0.3	1.0		µg/L	1	9/23/2010 11:05:00 AM
2-Chloroethyl vinyl ether	U	0.3	1.0	C	µg/L	1	9/23/2010 11:05:00 AM
2-Chlorotoluene	U	0.3	1.0		µg/L	1	9/23/2010 11:05:00 AM
2-Hexanone	U	0.3	1.0		µg/L	1	9/23/2010 11:05:00 AM
4-Chlorotoluene	U	0.3	1.0		µg/L	1	9/23/2010 11:05:00 AM
4-Isopropyltoluene	U	0.3	1.0		µg/L	1	9/23/2010 11:05:00 AM
4-Methyl-2-pentanone	U	0.3	1.0		µg/L	1	9/23/2010 11:05:00 AM
Acetone	U	0.3	1.0		µg/L	1	9/23/2010 11:05:00 AM
Benzene	U	0.3	1.0		µg/L	1	9/23/2010 11:05:00 AM
Bromobenzene	U	0.3	1.0		µg/L	1	9/23/2010 11:05:00 AM
Bromochloromethane	U	0.4	1.0		µg/L	1	9/23/2010 11:05:00 AM

American Analytical Laboratories, LLC., 56 Toledo Street, Farmingdale, NY, Zip - 11735
 Tel - 6314546100 Fax - 6314548027 www.American-Analytical.com



Qualifiers:	B	Analyte detected in the associated Method Blank	C	Calibration %RSD/%D exceeded for non-CCC analytes
	E	Value above quantitation range	H	Holding times for preparation or analysis exceeded
	J	Analyte detected below quantitation limits	LOD	Limit of Detection
	LOQ	Limit of Quantitation	P	>40% diff for detected conc between the two GC columns
	S	Spike Recovery outside accepted recovery limits	U	Indicates the compound was analyzed but not detected.

American Analytical Laboratories, LLC.

Date: 24-Sep-10

ELAP ID : 11418

CLIENT: Leggette Brashears & Graham Inc.
 Lab Order: 1009142
 Project: Rowe Industries; Sag Harbor
 Lab ID: 1009142-07A

Client Sample ID: GWQ91610:1100NP1-1-8
 Collection Date: 9/16/2010 11:00:00 AM
 Matrix: LIQUID

Certificate of Results

Analyses	Sample Result	LOD	LOQ	Qual	Units	DF	Date/Time Analyzed
VOC			SW8260B				Analyst: LA
Bromodichloromethane	U	0.3	1.0		µg/L	1	9/23/2010 11:05:00 AM
Bromoform	U	0.3	1.0		µg/L	1	9/23/2010 11:05:00 AM
Bromomethane	U	0.3	1.0		µg/L	1	9/23/2010 11:05:00 AM
Carbon disulfide	U	0.3	1.0		µg/L	1	9/23/2010 11:05:00 AM
Carbon tetrachloride	U	0.3	1.0		µg/L	1	9/23/2010 11:05:00 AM
Chlorobenzene	U	0.3	1.0		µg/L	1	9/23/2010 11:05:00 AM
Chloroethane	U	0.4	1.0		µg/L	1	9/23/2010 11:05:00 AM
Chloroform	U	0.3	1.0		µg/L	1	9/23/2010 11:05:00 AM
Chloromethane	U	0.3	1.0		µg/L	1	9/23/2010 11:05:00 AM
cis-1,2-Dichloroethene	U	0.3	1.0		µg/L	1	9/23/2010 11:05:00 AM
cis-1,3-Dichloropropene	U	0.3	1.0		µg/L	1	9/23/2010 11:05:00 AM
Dibromochloromethane	U	0.3	1.0		µg/L	1	9/23/2010 11:05:00 AM
Dibromomethane	U	0.3	1.0		µg/L	1	9/23/2010 11:05:00 AM
Dichlorodifluoromethane	U	0.3	1.0		µg/L	1	9/23/2010 11:05:00 AM
Ethylbenzene	U	0.3	1.0		µg/L	1	9/23/2010 11:05:00 AM
Hexachlorobutadiene	U	0.3	1.0		µg/L	1	9/23/2010 11:05:00 AM
Isopropylbenzene	U	0.3	1.0		µg/L	1	9/23/2010 11:05:00 AM
m,p-Xylene	U	0.3	2.0		µg/L	1	9/23/2010 11:05:00 AM
Methyl tert-butyl ether	U	0.3	1.0		µg/L	1	9/23/2010 11:05:00 AM
Methylene chloride	U	0.3	1.0		µg/L	1	9/23/2010 11:05:00 AM
Naphthalene	U	0.3	1.0		µg/L	1	9/23/2010 11:05:00 AM
n-Butylbenzene	U	0.3	1.0		µg/L	1	9/23/2010 11:05:00 AM
n-Propylbenzene	U	0.3	1.0		µg/L	1	9/23/2010 11:05:00 AM
o-Xylene	U	0.3	1.0		µg/L	1	9/23/2010 11:05:00 AM
sec-Butylbenzene	U	0.3	1.0		µg/L	1	9/23/2010 11:05:00 AM
Styrene	U	0.3	1.0		µg/L	1	9/23/2010 11:05:00 AM
tert-Butylbenzene	U	0.3	1.0		µg/L	1	9/23/2010 11:05:00 AM
Tetrachloroethene	U	0.3	1.0		µg/L	1	9/23/2010 11:05:00 AM
Toluene	U	0.3	1.0		µg/L	1	9/23/2010 11:05:00 AM
trans-1,2-Dichloroethene	U	0.3	1.0		µg/L	1	9/23/2010 11:05:00 AM
trans-1,3-Dichloropropene	U	0.3	1.0		µg/L	1	9/23/2010 11:05:00 AM
Trichloroethene	U	0.3	1.0		µg/L	1	9/23/2010 11:05:00 AM
Trichlorofluoromethane	U	0.3	1.0	C	µg/L	1	9/23/2010 11:05:00 AM

American Analytical Laboratories, LLC., 56 Toledo Street, Farmingdale, NY, Zip - 11735

Tel - 6314546100 Fax - 6314548027 www.American-Analytical.com



Qualifiers:	B Analyte detected in the associated Method Blank	C Calibration %RSD/%D exceeded for non-CCC analytes
	E Value above quantitation range	H Holding times for preparation or analysis exceeded
	J Analyte detected below quantitation limits	LOD Limit of Detection
	LOQ Limit of Quantitation	P >40% diff for detected conc between the two GC columns
	S Spike Recovery outside accepted recovery limits	U Indicates the compound was analyzed but not detected.

ELAP ID : 11418

CLIENT: Leggette Brashears & Graham Inc.
 Lab Order: 1009142
 Project: Rowe Industries; Sag Harbor
 Lab ID: 1009142-07A

Client Sample ID: GWQ91610:1100NP1-1-8
 Collection Date: 9/16/2010 11:00:00 AM
 Matrix: LIQUID

Certificate of Results

Analyses	Sample Result	LOD	LOQ	Qual	Units	DF	Date/Time Analyzed
VOC			SW8260B			Analyst: LA	
Vinyl acetate	U	0.3	1.0		µg/L	1	9/23/2010 11:05:00 AM
Vinyl chloride	U	0.3	1.0		µg/L	1	9/23/2010 11:05:00 AM
Surr: 4-Bromofluorobenzene	98.7	0	60-130		%REC	1	9/23/2010 11:05:00 AM
Surr: Dibromofluoromethane	88.3	0	63-127		%REC	1	9/23/2010 11:05:00 AM
Surr: Toluene-d8	100	0	61-128		%REC	1	9/23/2010 11:05:00 AM

American Analytical Laboratories, LLC., 56 Toledo Street, Farmingdale, NY, Zip - 11735
 Tel - 6314546100 Fax - 6314548027 www.American-Analytical.com



Qualifiers:	B	Analyte detected in the associated Method Blank	C	Calibration %RSD/%D exceeded for non-CCC analytes
	E	Value above quantitation range	H	Holding times for preparation or analysis exceeded
	J	Analyte detected below quantitation limits	LOD	Limit of Detection
	LOQ	Limit of Quantitation	P	>40% diff for detected conc between the two GC columns
	S	Spike Recovery outside accepted recovery limits	U	Indicates the compound was analyzed but not detected.

ELAP ID : 11418

CLIENT: Leggette Brashears & Graham Inc.
 Lab Order: 1009142
 Project: Rowe Industries; Sag Harbor
 Lab ID: 1009142-07B

Client Sample ID: GWQ91610:1100NP1-1-8
 Collection Date: 9/16/2010 11:00:00 AM
 Matrix: LIQUID

Certificate of Results

Analyses	Sample Result	LOD	LOQ	Qual	Units	DF	Date/Time Analyzed
METALS				E200.7	SW3010A		Analyst: JP
Total Iron	7.88	0.005	0.0200		mg/L	1	9/21/2010 12:00:29 PM

American Analytical Laboratories, LLC., 56 Toledo Street, Farmingdale, NY, Zip - 11735
 Tel - 6314546100 Fax - 6314548027 www.American-Analytical.com



- Qualifiers:**
- B Analyte detected in the associated Method Blank
 - E Value above quantitation range
 - J Analyte detected below quantitation limits
 - LOQ Limit of Quantitation
 - S Spike Recovery outside accepted recovery limits
 - C Calibration %RSD/%D exceeded for non-CCC analytes
 - H Holding times for preparation or analysis exceeded
 - LOD Limit of Detection
 - P >40% diff for detected conc between the two GC columns
 - U Indicates the compound was analyzed but not detected.

ELAP ID : 11418

CLIENT:	Leggette Brashears & Graham Inc.	Client Sample ID:	GWQ91610:1100NP1-1-8
Lab Order:	1009142	Collection Date:	9/16/2010 11:00:00 AM
Project:	Rowe Industries; Sag Harbor	Matrix:	LIQUID
Lab ID:	1009142-07C		

Certificate of Results

Analyses	Sample Result	LOD	LOQ	Qual	Units	DF	Date/Time Analyzed
METALS				E200.7			Analyst: JP
Dissolved Iron	0.0626	0.005	0.0200		mg/L	1	9/21/2010 11:58:25 AM

American Analytical Laboratories, LLC., 56 Toledo Street, Farmingdale, NY, Zip - 11735
 Tel - 6314546100 Fax - 6314548027 www.American-Analytical.com



Qualifiers:	B	Analyte detected in the associated Method Blank	C	Calibration %RSD/%D exceeded for non-CCC analytes
	E	Value above quantitation range	H	Holding times for preparation or analysis exceeded
	J	Analyte detected below quantitation limits	LOD	Limit of Detection
	LOQ	Limit of Quantitation	P	>40% diff for detected conc between the two GC columns
	S	Spike Recovery outside accepted recovery limits	U	Indicates the compound was analyzed but not detected.

ELAP ID : 11418

CLIENT: Leggette Brashears & Graham Inc.
 Lab Order: 1009142
 Project: Rowe Industries; Sag Harbor
 Lab ID: 1009142-08A

Client Sample ID: GWQ91610:1105NP1-1-9
 Collection Date: 9/16/2010 11:05:00 AM
 Matrix: LIQUID

Certificate of Results

Analyses	Sample Result	LOD	LOQ	Qual	Units	DF	Date/Time Analyzed
VOC			SW8260B		Analyst: LA		
1,1,1,2-Tetrachloroethane	U	0.3	1.0		µg/L	1	9/23/2010 11:36:00 AM
1,1,1-Trichloroethane	U	0.3	1.0		µg/L	1	9/23/2010 11:36:00 AM
1,1,2,2-Tetrachloroethane	U	0.3	1.0		µg/L	1	9/23/2010 11:36:00 AM
1,1,2-Trichloro-1,2,2-trifluoroethane	U	0.3	1.0		µg/L	1	9/23/2010 11:36:00 AM
1,1,2-Trichloroethane	U	0.3	1.0		µg/L	1	9/23/2010 11:36:00 AM
1,1-Dichloroethane	U	0.3	1.0		µg/L	1	9/23/2010 11:36:00 AM
1,1-Dichloroethene	U	0.3	1.0		µg/L	1	9/23/2010 11:36:00 AM
1,1-Dichloropropene	U	0.3	1.0		µg/L	1	9/23/2010 11:36:00 AM
1,2,3-Trichlorobenzene	U	0.3	1.0		µg/L	1	9/23/2010 11:36:00 AM
1,2,3-Trichloropropane	U	0.4	1.0		µg/L	1	9/23/2010 11:36:00 AM
1,2,4-Trichlorobenzene	U	0.3	1.0		µg/L	1	9/23/2010 11:36:00 AM
1,2,4-Trimethylbenzene	U	0.3	1.0		µg/L	1	9/23/2010 11:36:00 AM
1,2-Dibromo-3-chloropropane	U	0.4	1.0		µg/L	1	9/23/2010 11:36:00 AM
1,2-Dibromoethane	U	0.3	1.0		µg/L	1	9/23/2010 11:36:00 AM
1,2-Dichlorobenzene	U	0.3	1.0		µg/L	1	9/23/2010 11:36:00 AM
1,2-Dichloroethane	U	0.3	1.0		µg/L	1	9/23/2010 11:36:00 AM
1,2-Dichloropropane	U	0.3	1.0		µg/L	1	9/23/2010 11:36:00 AM
1,3,5-Trimethylbenzene	U	0.3	1.0		µg/L	1	9/23/2010 11:36:00 AM
1,3-Dichlorobenzene	U	0.3	1.0		µg/L	1	9/23/2010 11:36:00 AM
1,3-dichloropropane	U	0.3	1.0		µg/L	1	9/23/2010 11:36:00 AM
1,4-Dichlorobenzene	U	0.3	1.0		µg/L	1	9/23/2010 11:36:00 AM
2,2-Dichloropropane	U	0.3	1.0		µg/L	1	9/23/2010 11:36:00 AM
2-Butanone	U	0.3	1.0		µg/L	1	9/23/2010 11:36:00 AM
2-Chloroethyl vinyl ether	U	0.3	1.0	C	µg/L	1	9/23/2010 11:36:00 AM
2-Chlorotoluene	U	0.3	1.0		µg/L	1	9/23/2010 11:36:00 AM
2-Hexanone	U	0.3	1.0		µg/L	1	9/23/2010 11:36:00 AM
4-Chlorotoluene	U	0.3	1.0		µg/L	1	9/23/2010 11:36:00 AM
4-Isopropyltoluene	U	0.3	1.0		µg/L	1	9/23/2010 11:36:00 AM
4-Methyl-2-pentanone	U	0.3	1.0		µg/L	1	9/23/2010 11:36:00 AM
Acetone	U	0.3	1.0		µg/L	1	9/23/2010 11:36:00 AM
Benzene	U	0.3	1.0		µg/L	1	9/23/2010 11:36:00 AM
Bromobenzene	U	0.3	1.0		µg/L	1	9/23/2010 11:36:00 AM
Bromochloromethane	U	0.4	1.0		µg/L	1	9/23/2010 11:36:00 AM

American Analytical Laboratories, LLC., 56 Toledo Street, Farmingdale, NY, Zip - 11735
 Tel - 6314546100 Fax - 6314548027 www.American-Analytical.com



Qualifiers:	B	Analyte detected in the associated Method Blank	C	Calibration %RSD/%D exceeded for non-CCC analytes
	E	Value above quantitation range	H	Holding times for preparation or analysis exceeded
	J	Analyte detected below quantitation limits	LOD	Limit of Detection
	LOQ	Limit of Quantitation	P	>40% diff for detected conc between the two GC columns
	S	Spike Recovery outside accepted recovery limits	U	Indicates the compound was analyzed but not detected.

ELAP ID : 11418

CLIENT: Leggette Brashears & Graham Inc.
 Lab Order: 1009142
 Project: Rowe Industries; Sag Harbor
 Lab ID: 1009142-08A

Client Sample ID: GWQ91610:1105NP1-1-9
 Collection Date: 9/16/2010 11:05:00 AM
 Matrix: LIQUID

Certificate of Results

Analyses	Sample Result	LOD	LOQ	Qual	Units	DF	Date/Time Analyzed
VOC			SW8260B			Analyst: LA	
Bromodichloromethane	U	0.3	1.0		µg/L	1	9/23/2010 11:36:00 AM
Bromoform	U	0.3	1.0		µg/L	1	9/23/2010 11:36:00 AM
Bromomethane	U	0.3	1.0		µg/L	1	9/23/2010 11:36:00 AM
Carbon disulfide	U	0.3	1.0		µg/L	1	9/23/2010 11:36:00 AM
Carbon tetrachloride	U	0.3	1.0		µg/L	1	9/23/2010 11:36:00 AM
Chlorobenzene	U	0.3	1.0		µg/L	1	9/23/2010 11:36:00 AM
Chloroethane	U	0.4	1.0		µg/L	1	9/23/2010 11:36:00 AM
Chloroform	U	0.3	1.0		µg/L	1	9/23/2010 11:36:00 AM
Chloromethane	U	0.3	1.0		µg/L	1	9/23/2010 11:36:00 AM
cis-1,2-Dichloroethene	U	0.3	1.0		µg/L	1	9/23/2010 11:36:00 AM
cis-1,3-Dichloropropene	U	0.3	1.0		µg/L	1	9/23/2010 11:36:00 AM
Dibromochloromethane	U	0.3	1.0		µg/L	1	9/23/2010 11:36:00 AM
Dibromomethane	U	0.3	1.0		µg/L	1	9/23/2010 11:36:00 AM
Dichlorodifluoromethane	U	0.3	1.0		µg/L	1	9/23/2010 11:36:00 AM
Ethylbenzene	U	0.3	1.0		µg/L	1	9/23/2010 11:36:00 AM
Hexachlorobutadiene	U	0.3	1.0		µg/L	1	9/23/2010 11:36:00 AM
Isopropylbenzene	U	0.3	1.0		µg/L	1	9/23/2010 11:36:00 AM
m,p-Xylene	U	0.3	2.0		µg/L	1	9/23/2010 11:36:00 AM
Methyl tert-butyl ether	U	0.3	1.0		µg/L	1	9/23/2010 11:36:00 AM
Methylene chloride	U	0.3	1.0		µg/L	1	9/23/2010 11:36:00 AM
Naphthalene	U	0.3	1.0		µg/L	1	9/23/2010 11:36:00 AM
n-Butylbenzene	U	0.3	1.0		µg/L	1	9/23/2010 11:36:00 AM
n-Propylbenzene	U	0.3	1.0		µg/L	1	9/23/2010 11:36:00 AM
o-Xylene	U	0.3	1.0		µg/L	1	9/23/2010 11:36:00 AM
sec-Butylbenzene	U	0.3	1.0		µg/L	1	9/23/2010 11:36:00 AM
Styrene	U	0.3	1.0		µg/L	1	9/23/2010 11:36:00 AM
tert-Butylbenzene	U	0.3	1.0		µg/L	1	9/23/2010 11:36:00 AM
Tetrachloroethene	U	0.3	1.0		µg/L	1	9/23/2010 11:36:00 AM
Toluene	U	0.3	1.0		µg/L	1	9/23/2010 11:36:00 AM
trans-1,2-Dichloroethene	U	0.3	1.0		µg/L	1	9/23/2010 11:36:00 AM
trans-1,3-Dichloropropene	U	0.3	1.0		µg/L	1	9/23/2010 11:36:00 AM
Trichloroethene	U	0.3	1.0		µg/L	1	9/23/2010 11:36:00 AM
Trichlorofluoromethane	U	0.3	1.0	C	µg/L	1	9/23/2010 11:36:00 AM

American Analytical Laboratories, LLC., 56 Toledo Street, Farmingdale, NY, Zip - 11735

Tel - 6314546100 Fax - 6314548027 www.American-Analytical.com



Qualifiers:	B Analyte detected in the associated Method Blank	C Calibration %RSD/%D exceeded for non-CCC analytes
	E Value above quantitation range	H Holding times for preparation or analysis exceeded
	J Analyte detected below quantitation limits	LOD Limit of Detection
	LOQ Limit of Quantitation	P >40% diff for detected conc between the two GC columns
	S Spike Recovery outside accepted recovery limits	U Indicates the compound was analyzed but not detected.

American Analytical Laboratories, LLC.

Date: 24-Sep-10

ELAP ID : 11418

CLIENT: Leggette Brashears & Graham Inc.
Lab Order: 1009142
Project: Rowe Industries; Sag Harbor
Lab ID: 1009142-08A

Client Sample ID: GWQ91610:1105NP1-1-9
Collection Date: 9/16/2010 11:05:00 AM
Matrix: LIQUID

Certificate of Results

Analyses	Sample Result	LOD	LOQ	Qual	Units	DF	Date/Time Analyzed
VOC			SW8260B				Analyst: LA
Vinyl acetate	U	0.3	1.0		µg/L	1	9/23/2010 11:36:00 AM
Vinyl chloride	U	0.3	1.0		µg/L	1	9/23/2010 11:36:00 AM
Surr: 4-Bromofluorobenzene	94.4	0	60-130		%REC	1	9/23/2010 11:36:00 AM
Surr: Dibromofluoromethane	94.0	0	63-127		%REC	1	9/23/2010 11:36:00 AM
Surr: Toluene-d8	99.7	0	61-128		%REC	1	9/23/2010 11:36:00 AM

American Analytical Laboratories, LLC., 56 Toledo Street, Farmingdale, NY, Zip - 11735
 Tel - 6314546100 Fax - 6314548027 www.American-Analytical.com



Qualifiers:	B	Analyte detected in the associated Method Blank	C	Calibration %RSD/%D exceeded for non-CCC analytes
	E	Value above quantitation range	H	Holding times for preparation or analysis exceeded
	J	Analyte detected below quantitation limits	LOD	Limit of Detection
	LOQ	Limit of Quantitation	P	>40% diff for detected conc between the two GC columns
	S	Spike Recovery outside accepted recovery limits	U	Indicates the compound was analyzed but not detected.

ELAP ID : 11418

CLIENT: Leggette Brashears & Graham Inc.
 Lab Order: 1009142
 Project: Rowe Industries; Sag Harbor
 Lab ID: 1009142-08B

Client Sample ID: GWQ91610:1105NP1-1-9
 Collection Date: 9/16/2010 11:05:00 AM
 Matrix: LIQUID

Certificate of Results

Analyses	Sample Result	LOD	LOQ	Qual	Units	DF	Date/Time Analyzed
METALS			E200.7		SW3010A		Analyst: JP
Total Iron	1.91	0.005	0.0200		mg/L	1	9/21/2010 12:04:36 PM

American Analytical Laboratories, LLC., 56 Toledo Street, Farmingdale, NY, Zip - 11735
 Tel - 6314546100 Fax - 6314548027 www.American-Analytical.com



- | | | | | |
|--------------------|-----|---|-----|--|
| Qualifiers: | B | Analyte detected in the associated Method Blank | C | Calibration %RSD/%D exceeded for non-CCC analytes |
| | E | Value above quantitation range | H | Holding times for preparation or analysis exceeded |
| | J | Analyte detected below quantitation limits | LOD | Limit of Detection |
| | LOQ | Limit of Quantitation | P | >40% diff for detected conc between the two GC columns |
| | S | Spike Recovery outside accepted recovery limits | U | Indicates the compound was analyzed but not detected. |

ELAP ID : 11418

CLIENT: Leggette Brashears & Graham Inc.
 Lab Order: 1009142
 Project: Rowe Industries; Sag Harbor
 Lab ID: 1009142-08C

Client Sample ID: GWQ91610:1105NP1-1-9
 Collection Date: 9/16/2010 11:05:00 AM
 Matrix: LIQUID

Certificate of Results

Analyses	Sample Result	LOD	LOQ	Qual	Units	DF	Date/Time Analyzed
METALS				E200.7			Analyst: JP
Dissolved Iron	0.694	0.005	0.0200		mg/L	1	9/21/2010 12:02:32 PM

American Analytical Laboratories, LLC., 56 Toledo Street, Farmingdale, NY, Zip - 11735
 Tel - 6314546100 Fax - 6314548027 www.American-Analytical.com



Qualifiers:	B	Analyte detected in the associated Method Blank	C	Calibration %RSD/%D exceeded for non-CCC analytes
	E	Value above quantitation range	H	Holding times for preparation or analysis exceeded
	J	Analyte detected below quantitation limits	LOD	Limit of Detection
	LOQ	Limit of Quantitation	P	>40% diff for detected conc between the two GC columns
	S	Spike Recovery outside accepted recovery limits	U	Indicates the compound was analyzed but not detected.

ANALYTICAL QC SUMMARY REPORT

CLIENT: Leggette Brashears & Graham Inc.

Work Order: 1009142

Project: Rowe Industries; Sag Harbor

TestCode: 8260MTBE113_W

Sample ID:	V624LCS-092210aH	SampType:	LCS	TestCode:	8260MTBE11	Units:	µg/L	Prep Date:	9/22/2010	RunNo:	53339
Client ID:	LCSW	Batch ID:	R53339	TestNo:	SW8260B			Analysis Date:	9/23/2010	SeqNo:	750368
Analyte	Result	PQL	SPK value	SPK RefVal	%REC	LowLimit	HighLimit	RPD Ref Val	%RPD	RPDLimit	Qual
1,1,1-Trichloroethane	37	1.0	50.00	0	74.8	43	148				
1,1,2,2-Tetrachloroethane	49	1.0	50.00	0	97.5	32	148				
1,1,2-Trichloroethane	49	1.0	50.00	0	97.1	42	136				
1,1-Dichloroethane	49	1.0	50.00	0	98.1	40	150				
1,1-Dichloroethene	49	1.0	50.00	0	97.1	30	154				
1,2-Dichlorobenzene	46	1.0	50.00	0	91.0	40	129				
1,2-Dichloroethane	46	1.0	50.00	0	91.9	36	141				
1,2-Dichloropropane	46	1.0	50.00	0	91.5	44	138				
1,3-Dichlorobenzene	47	1.0	50.00	0	94.7	40	133				
1,4-Dichlorobenzene	44	1.0	50.00	0	89.0	40	135				
Benzene	48	1.0	50.00	0	96.3	45	144				
Bromodichloromethane	46	1.0	50.00	0	91.4	35	136				
Bromoform	44	1.0	50.00	0	87.7	28	138				
Bromomethane	47	1.0	50.00	0	94.9	26	148				
Carbon tetrachloride	36	1.0	50.00	0	72.2	45	141				
Chlorobenzene	48	1.0	50.00	0	95.8	41	142				
Chloroethane	36	1.0	50.00	0	71.7	36	143				
Chloroform	37	1.0	50.00	0	73.2	42	137				
Chloromethane	44	1.0	50.00	0	87.1	35	151				
cis-1,3-Dichloropropene	44	1.0	50.00	0	89.0	42	130				
Dibromochloromethane	45	1.0	50.00	0	90.5	21	134				
Ethylbenzene	50	1.0	50.00	0	99.5	45	146				
Tetrachloroethene	47	1.0	50.00	0	94.4	45	136				
Toluene	51	1.0	50.00	0	101	43	134				
trans-1,2-Dichloroethene	47	1.0	50.00	0	93.5	42	135				
trans-1,3-Dichloropropene	46	1.0	50.00	0	92.0	37	133				
Trichloroethene	49	1.0	50.00	0	98.8	43	140				
Trichlorofluoromethane	63	1.0	50.00	0	125	50	148				C
Vinyl chloride	52	1.0	50.00	0	103	35	142				
Surr: 4-Bromofluorobenzene	49		50.00		97.9	60	130				

Qualifiers: B Analyte detected in the associated Method Blank
 C Calibration %RSD/%D exceeded for non-CCC analytes
 E Value above quantitation range
 H Holding times for preparation or analysis exceeded
 J Analyte detected below quantitation limits
 LOD Limit of Detection
 LOQ Limit of Quantitation
 P >40% diff for detected conc between the two GC column
 R RPD outside accepted recovery limits

ANALYTICAL QC SUMMARY REPORT

CLIENT: Leggette Brashears & Graham Inc.
Work Order: 1009142
Project: Rowe Industries; Sag Harbor

TestCode: 8260MTBE113_W

Sample ID: V624LCS-092210aH	SampType: LCS	TestCode: 8260MTBE11	Units: µg/L	Prep Date: 9/22/2010	RunNo: 53339
Client ID: LCSW	Batch ID: R53339	TestNo: SW8260B		Analysis Date: 9/23/2010	SeqNo: 750368

Analyte	Result	PQL	SPK value	SPK Ref Val	%REC	LowLimit	HighLimit	RPD Ref Val	%RPD	RPDLimit	Qual
Surr: Dibromofluoromethane	44		50.00		88.1	63	127				
Surr: Toluene-d8	50		50.00		101	61	128				

Sample ID: VBLK-092210aHW	SampType: MBLK	TestCode: 8260MTBE11	Units: µg/L	Prep Date: 9/22/2010	RunNo: 53339
Client ID: PBW	Batch ID: R53339	TestNo: SW8260B		Analysis Date: 9/23/2010	SeqNo: 750369

Analyte	Result	PQL	SPK value	SPK Ref Val	%REC	LowLimit	HighLimit	RPD Ref Val	%RPD	RPDLimit	Qual
1,1,1,2-Tetrachloroethane	U	1.0									
1,1,1-Trichloroethane	U	1.0									
1,1,2,2-Tetrachloroethane	U	1.0									
1,1,2-Trichloro-1,2,2-trifluoroethane	U	1.0									
1,1,2-Trichloroethane	U	1.0									
1,1-Dichloroethane	U	1.0									
1,1-Dichloroethene	U	1.0									
1,1-Dichloropropene	U	1.0									
1,2,3-Trichlorobenzene	U	1.0									
1,2,3-Trichloropropane	U	1.0									
1,2,4-Trichlorobenzene	U	1.0									
1,2,4-Trimethylbenzene	U	1.0									
1,2-Dibromo-3-chloropropane	U	1.0									
1,2-Dibromoethane	U	1.0									
1,2-Dichlorobenzene	U	1.0									
1,2-Dichloroethane	U	1.0									
1,2-Dichloropropane	U	1.0									
1,3,5-Trimethylbenzene	U	1.0									
1,3-Dichlorobenzene	U	1.0									
1,3-dichloropropane	U	1.0									
1,4-Dichlorobenzene	U	1.0									
2,2-Dichloropropane	U	1.0									
2-Butanone	U	1.0									
2-Chloroethyl vinyl ether	U	1.0									C

Qualifiers: B Analyte detected in the associated Method Blank
H Holding times for preparation or analysis exceeded
LOQ Limit of Quantitation

C Calibration %RSD/%D exceeded for non-CCC analytes
J Analyte detected below quantitation limits
P >40% diff for detected conc between the two GC column
E Value above quantitation range
LOD Limit of Detection
R RPD outside accepted recovery limits

CLIENT: Leggette Brashears & Graham Inc.
Work Order: 1009142
Project: Rowe Industries; Sag Harbor

ANALYTICAL QC SUMMARY REPORT

TestCode: 8260MTBE113_W

Sample ID: VBLK-092210aHW	SampType: MBLK	TestCode: 8260MTBE11	Units: µg/L	Prep Date: 9/22/2010	RunNo: 53339						
Client ID: PBW	Batch ID: R53339	TestNo: SW8260B		Analysis Date: 9/23/2010	SeqNo: 750369						
Analyte	Result	PQL	SPK value	SPK Ref Val	%REC	LowLimit	HighLimit	RPD Ref Val	%RPD	RPDLimit	Qual

2-Chlorotoluene	U	1.0									
2-Hexanone	U	1.0									
4-Chlorotoluene	U	1.0									
4-Isopropyltoluene	U	1.0									
4-Methyl-2-pentanone	U	1.0									
Acetone	U	1.0									
Benzene	U	1.0									
Bromobenzene	U	1.0									
Bromochloromethane	U	1.0									
Bromodichloromethane	U	1.0									
Bromoform	U	1.0									
Bromomethane	U	1.0									
Carbon disulfide	U	1.0									
Carbon tetrachloride	U	1.0									
Chlorobenzene	U	1.0									
Chloroethane	U	1.0									
Chloroform	U	1.0									
Chloromethane	U	1.0									
cis-1,2-Dichloroethene	U	1.0									
cis-1,3-Dichloropropene	U	1.0									
Dibromochloromethane	U	1.0									
Dibromomethane	U	1.0									
Dichlorodifluoromethane	U	1.0									
Ethylbenzene	U	1.0									
Hexachlorobutadiene	U	1.0									
Isopropylbenzene	U	1.0									
m,p-Xylene	U	2.0									
Methyl tert-butyl ether	U	1.0									
Methylene chloride	U	1.0									
Naphthalene	U	1.0									
n-Butylbenzene	U	1.0									

Qualifiers: B Analyte detected in the associated Method Blank
H Holding times for preparation or analysis exceeded
LOQ Limit of Quantitation
C Calibration %RSD/%D exceeded for non-CCC analytes
J Analyte detected below quantitation limits
P >40% diff for detected conc between the two GC column
E Value above quantitation range
LOD Limit of Detection
R RPD outside accepted recovery limits

CLIENT: Leggette Brashears & Graham Inc.
Work Order: 1009142
Project: Rowe Industries; Sag Harbor

ANALYTICAL QC SUMMARY REPORT

TestCode: 8260MTBE113_W

Sample ID: VBLK-092210aHW	SampType: MBLK	TestCode: 8260MTBE11	Units: µg/L	Prep Date: 9/22/2010	RunNo: 53339						
Client ID: PBW	Batch ID: R53339	TestNo: SW8260B		Analysis Date: 9/23/2010	SeqNo: 750369						
Analyte	Result	PQL	SPK value	SPK Ref Val	%REC	LowLimit	HighLimit	RPD Ref Val	%RPD	RPDLimit	Qual

n-Propylbenzene	U	1.0									
o-Xylene	U	1.0									
sec-Butylbenzene	U	1.0									
Styrene	U	1.0									
tert-Butylbenzene	U	1.0									
Tetrachloroethene	U	1.0									
Toluene	U	1.0									
trans-1,2-Dichloroethene	U	1.0									
trans-1,3-Dichloropropene	U	1.0									
Trichloroethene	U	1.0									
Trichlorofluoromethane	U	1.0									C
Vinyl acetate	U	1.0									
Vinyl chloride	U	1.0									
Surr: 4-Bromofluorobenzene	50		50.00		99.4	60		130			
Surr: Dibromofluoromethane	62		50.00		124	63		127			
Surr: Toluene-d8	49		50.00		98.7	61		128			

Qualifiers: B Analyte detected in the associated Method Blank C Calibration %RSD/%D exceeded for non-CCC analytes E Value above quantitation range
H Holding times for preparation or analysis exceeded J Analyte detected below quantitation limits LOD Limit of Detection
LOQ Limit of Quantitation P >40% diff for detected conc between the two GC column R RPD outside accepted recovery limits

ANALYTICAL QC SUMMARY REPORT

CLIENT: Leggette Brashears & Graham Inc.
Work Order: 1009142
Project: Rowe Industries; Sag Harbor

TestCode: FE_T

Sample ID: PBW-092010A	SampType: MBLK	TestCode: FE_T	Units: mg/L	Prep Date: 9/21/2010	RunNo: 53295						
Client ID: PBW	Batch ID: 30171	TestNo: E200.7	SW3010A	Analysis Date: 9/21/2010	SeqNo: 750008						
Analyte	Result	PQL	SPK value	SPK Ref Val	%REC	LowLimit	HighLimit	RPD Ref Val	%RPD	RPDLimit	Qual
Total Iron	U		0.0200								

Sample ID: LCSW-092010A	SampType: LCS	TestCode: FE_T	Units: mg/L	Prep Date: 9/21/2010	RunNo: 53295						
Client ID: LCSW	Batch ID: 30171	TestNo: E200.7	SW3010A	Analysis Date: 9/21/2010	SeqNo: 750009						
Analyte	Result	PQL	SPK value	SPK Ref Val	%REC	LowLimit	HighLimit	RPD Ref Val	%RPD	RPDLimit	Qual
Total Iron	2.03	0.0200	2.000	0	102	80	120				

Qualifiers: B Analyte detected in the associated Method Blank C Calibration %RSD/%D exceeded for non-CCC analytes E Value above quantitation range
 H Holding times for preparation or analysis exceeded J Analyte detected below quantitation limits LOD Limit of Detection
 LOQ Limit of Quantitation P >40% diff for detected conc between the two GC column R RPD outside accepted recovery limits

Friday, September 24, 2010

Mark Goldberg
Leggette Brashears & Graham Inc.
4 Research Drive
Suite 301
Shelton, CT 06484

TEL: (203) 929-8555

FAX (203) 926-9140

RE: Rowe Industries; Sag Harbor

Order No.: 1009143

Dear Mark Goldberg:

American Analytical Laboratories, LLC. received 4 sample(s) on 9/17/2010 for the analyses presented in the following report.

Samples were analyzed in accordance with the test procedures documented on the chain of custody and detailed throughout the text of this report.

The results reported herein relate only to the items tested or to the samples as received by the laboratory. This report may not be reproduced, except in full, without the approval of American Analytical Laboratories, LLC and is not considered complete without a cover page and chain of custody documentation. The limits (LOQ) provided in the data package are analytical reporting limits and not Federal or Local mandated values to which the sample results should be compared.

There were no problems with the analyses and all data for associated QC met laboratory specifications. If there are any exceptions a Case Narrative is provided in the report or the data is qualified. This package has been reviewed by American Analytical Laboratories' QA Department/Laboratory Director to comply with NELAC standards prior to report submittal. This report consists of 20 pages.

If you have any questions regarding these tests results, please do not hesitate to call (631) 454-6100 or email me directly at lbeyer@american-analytical.com.

Sincerely,

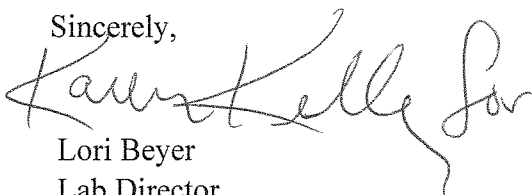

Lori Beyer
Lab Director

CLIENT: Leggette Brashears & Graham Inc.
Project: Rowe Industries; Sag Harbor
Lab Order: 1009143

Work Order Sample Summary

Lab Sample ID	Client Sample ID	Date Collected	Date Received
1009143-01A	WQ91610:1200FWR-1	9/16/2010 12:00:00 PM	9/17/2010
1009143-02A	WQ91610:1205FWR-2	9/16/2010 12:05:00 PM	9/17/2010
1009143-03A	WQ91610:1210FWR-3	9/16/2010 12:10:00 PM	9/17/2010
1009143-04A	WQ91610:1215FWR-4	9/16/2010 12:15:00 PM	9/17/2010



56 TOLEDO STREET • FARMINGDALE, NEW YORK 11735
 (631) 454-6100 • FAX (631) 454-8027
 www.american-analytical.com

NYSDOH 11418
 CTDOH PH-0205
 NJDEP NY050
 PADEP 68-573

CHAIN OF CUSTODY / REQUEST FOR ANALYSIS DOCUMENT

CLIENT NAME/ADDRESS LBK Inc. 4 Research Drive, Suite 301 Shelton, CT 06484	CONTACT: Mark Goldberg mgoldberge@bgct.com 203-929-8555	SAMPLER (SIGNATURE) <i>[Signature]</i>	SAMPLE(S) SEALED YES / NO
		SAMPLER NAME (PRINT) Evan Foster	CORRECT CONTAINER(S) YES / NO
		TEMPERATURE (°C)	

LABORATORY ID# LAB USE ONLY	MATRIX/ TYPE	NO. OF CONTAINERS	SAMPLING		SAMPLE # - LOCATION	ANALYSIS REQUIRED
			DATE	TIME		
1009143-01A	W	2	9/16/10	1200	WQ91610-1200FRW-1	8260-4-MTB
02A	↓	2	↓	1205	1205FRW-2	
03A	↓	2	↓	1210	1210FRW-3	
04A	↓	2	↓	1215	1215FRW-4	

COMMENTS / INSTRUCTIONS: Samples must be on ICE (<6° C)

MATRIX S=SOIL; W=WATER; SL=SLUDGE; A=AIR; M=MISCELLANEOUS	TURNAROUND REQUIRED STANDARD <input checked="" type="checkbox"/> STAT <input type="checkbox"/>	E-MAIL ADDRESS FOR RESULTS: mgoldberge@bgct.com
TYPE G=GRAB; C=COMPOSITE	RECEIVED BY LAB (SIGNATURE) <i>[Signature]</i>	DATE 9/17/10 TIME 1335
RELINQUISHED BY (SIGNATURE) <i>[Signature]</i>	RECEIVED BY LAB (SIGNATURE) <i>[Signature]</i>	DATE 9/17/10 TIME 1335
RELINQUISHED BY (SIGNATURE)	RECEIVED BY LAB (SIGNATURE)	DATE
		TIME
		PRINTED NAME <i>[Signature]</i>
		PRINTED NAME <i>[Signature]</i>

American Analytical Laboratories, LLC.

Sample Receipt Checklist

Client Name LBG CT

Date and Time Receive 9/17/2010

Work Order Number 1009143

RcptNo: 1

Received by CD

COC_ID:

CoolerID:

Checklist completed by

Signature: [Handwritten Signature] Date: 9/20/10

Reviewed by

Initials: [Handwritten Initials] Date: 9/20/10

Matrix:

Carrier name AAL

- Shipping container/cooler in good condition? Yes No Not Present
- Custody seals intact on shipping container/cooler? Yes No Not Present
- Custody seals intact on sample bottles? Yes No Not Present
- Chain of custody present? Yes No
- Chain of custody signed when relinquished and received? Yes No
- Chain of custody agrees with sample labels? Yes No
- Samples in proper container/bottle? Yes No
- Sample containers intact? Yes No
- Sufficient sample volume for indicated test? Yes No
- All samples received within holding time? Yes No
- Container/Temp Blank temperature in compliance? Yes No
- Water - VOA vials have zero headspace? No VOA vials submitted Yes No
- Water - pH acceptable upon receipt? Yes No N/A

Adjusted? _____ Checked by _____

Any No and/or NA (not applicable) response must be detailed in the comments section below

Client contacted _____ Date contacted: _____ Person contacted _____

Contacted by: _____ Regarding: _____

Comments: Cooler with ice @ 3.6C

Corrective Action _____

ELAP ID : 11418

CLIENT: Leggette Brashears & Graham Inc.
 Lab Order: 1009143
 Project: Rowe Industries; Sag Harbor
 Lab ID: 1009143-01A

Client Sample ID: WQ91610:1200FWR-1
 Collection Date: 9/16/2010 12:00:00 PM
 Matrix: LIQUID

Certificate of Results

Analyses	Sample Result	LOD	LOQ	Qual	Units	DF	Date/Time Analyzed
VOC			SW8260B			Analyst: LA	
1,1,1,2-Tetrachloroethane	U	0.3	1.0		µg/L	1	9/23/2010 12:08:00 PM
1,1,1-Trichloroethane	5.7	0.3	1.0		µg/L	1	9/23/2010 12:08:00 PM
1,1,2,2-Tetrachloroethane	U	0.3	1.0		µg/L	1	9/23/2010 12:08:00 PM
1,1,2-Trichloro-1,1,2,2-trifluoroethane	U	0.3	1.0		µg/L	1	9/23/2010 12:08:00 PM
1,1,2-Trichloroethane	U	0.3	1.0		µg/L	1	9/23/2010 12:08:00 PM
1,1-Dichloroethane	U	0.3	1.0		µg/L	1	9/23/2010 12:08:00 PM
1,1-Dichloroethene	U	0.3	1.0		µg/L	1	9/23/2010 12:08:00 PM
1,1-Dichloropropene	U	0.3	1.0		µg/L	1	9/23/2010 12:08:00 PM
1,2,3-Trichlorobenzene	U	0.3	1.0		µg/L	1	9/23/2010 12:08:00 PM
1,2,3-Trichloropropane	U	0.4	1.0		µg/L	1	9/23/2010 12:08:00 PM
1,2,4-Trichlorobenzene	U	0.3	1.0		µg/L	1	9/23/2010 12:08:00 PM
1,2,4-Trimethylbenzene	U	0.3	1.0		µg/L	1	9/23/2010 12:08:00 PM
1,2-Dibromo-3-chloropropane	U	0.4	1.0		µg/L	1	9/23/2010 12:08:00 PM
1,2-Dibromoethane	U	0.3	1.0		µg/L	1	9/23/2010 12:08:00 PM
1,2-Dichlorobenzene	U	0.3	1.0		µg/L	1	9/23/2010 12:08:00 PM
1,2-Dichloroethane	U	0.3	1.0		µg/L	1	9/23/2010 12:08:00 PM
1,2-Dichloropropane	U	0.3	1.0		µg/L	1	9/23/2010 12:08:00 PM
1,3,5-Trimethylbenzene	U	0.3	1.0		µg/L	1	9/23/2010 12:08:00 PM
1,3-Dichlorobenzene	U	0.3	1.0		µg/L	1	9/23/2010 12:08:00 PM
1,3-dichloropropane	U	0.3	1.0		µg/L	1	9/23/2010 12:08:00 PM
1,4-Dichlorobenzene	U	0.3	1.0		µg/L	1	9/23/2010 12:08:00 PM
2,2-Dichloropropane	U	0.3	1.0		µg/L	1	9/23/2010 12:08:00 PM
2-Butanone	U	0.3	1.0	C	µg/L	1	9/23/2010 12:08:00 PM
2-Chloroethyl vinyl ether	U	0.3	1.0	C	µg/L	1	9/23/2010 12:08:00 PM
2-Chlorotoluene	U	0.3	1.0		µg/L	1	9/23/2010 12:08:00 PM
2-Hexanone	U	0.3	1.0		µg/L	1	9/23/2010 12:08:00 PM
4-Chlorotoluene	U	0.3	1.0		µg/L	1	9/23/2010 12:08:00 PM
4-Isopropyltoluene	U	0.3	1.0		µg/L	1	9/23/2010 12:08:00 PM
4-Methyl-2-pentanone	U	0.3	1.0		µg/L	1	9/23/2010 12:08:00 PM
Acetone	U	0.3	1.0		µg/L	1	9/23/2010 12:08:00 PM
Benzene	U	0.3	1.0		µg/L	1	9/23/2010 12:08:00 PM
Bromobenzene	U	0.3	1.0		µg/L	1	9/23/2010 12:08:00 PM
Bromochloromethane	U	0.4	1.0		µg/L	1	9/23/2010 12:08:00 PM

American Analytical Laboratories, LLC., 56 Toledo Street, Farmingdale, NY, Zip - 11735
 Tel - 6314546100 Fax - 6314548027 www.American-Analytical.com



Qualifiers:	B	Analyte detected in the associated Method Blank	C	Calibration %RSD/%D exceeded for non-CCC analytes
	E	Value above quantitation range	H	Holding times for preparation or analysis exceeded
	J	Analyte detected below quantitation limits	LOD	Limit of Detection
	LOQ	Limit of Quantitation	P	>40% diff for detected conc between the two GC columns
	S	Spike Recovery outside accepted recovery limits	U	Indicates the compound was analyzed but not detected.

ELAP ID : 11418

CLIENT: Leggette Brashears & Graham Inc.
 Lab Order: 1009143
 Project: Rowe Industries; Sag Harbor
 Lab ID: 1009143-01A

Client Sample ID: WQ91610:1200FWR-1
 Collection Date: 9/16/2010 12:00:00 PM
 Matrix: LIQUID

Certificate of Results

Analyses	Sample Result	LOD	LOQ	Qual	Units	DF	Date/Time Analyzed
VOC			SW8260B			Analyst: LA	
Bromodichloromethane	U	0.3	1.0		µg/L	1	9/23/2010 12:08:00 PM
Bromoform	U	0.3	1.0		µg/L	1	9/23/2010 12:08:00 PM
Bromomethane	U	0.3	1.0		µg/L	1	9/23/2010 12:08:00 PM
Carbon disulfide	U	0.3	1.0		µg/L	1	9/23/2010 12:08:00 PM
Carbon tetrachloride	U	0.3	1.0		µg/L	1	9/23/2010 12:08:00 PM
Chlorobenzene	U	0.3	1.0		µg/L	1	9/23/2010 12:08:00 PM
Chloroethane	U	0.4	1.0		µg/L	1	9/23/2010 12:08:00 PM
Chloroform	U	0.3	1.0		µg/L	1	9/23/2010 12:08:00 PM
Chloromethane	U	0.3	1.0		µg/L	1	9/23/2010 12:08:00 PM
cis-1,2-Dichloroethene	79	0.3	1.0		µg/L	1	9/23/2010 12:08:00 PM
cis-1,3-Dichloropropene	U	0.3	1.0		µg/L	1	9/23/2010 12:08:00 PM
Dibromochloromethane	U	0.3	1.0		µg/L	1	9/23/2010 12:08:00 PM
Dibromomethane	U	0.3	1.0		µg/L	1	9/23/2010 12:08:00 PM
Dichlorodifluoromethane	U	0.3	1.0		µg/L	1	9/23/2010 12:08:00 PM
Ethylbenzene	U	0.3	1.0		µg/L	1	9/23/2010 12:08:00 PM
Hexachlorobutadiene	U	0.3	1.0		µg/L	1	9/23/2010 12:08:00 PM
Isopropylbenzene	U	0.3	1.0		µg/L	1	9/23/2010 12:08:00 PM
m,p-Xylene	U	0.3	2.0		µg/L	1	9/23/2010 12:08:00 PM
Methyl tert-butyl ether	U	0.3	1.0		µg/L	1	9/23/2010 12:08:00 PM
Methylene chloride	U	0.3	1.0		µg/L	1	9/23/2010 12:08:00 PM
Naphthalene	U	0.3	1.0		µg/L	1	9/23/2010 12:08:00 PM
n-Butylbenzene	U	0.3	1.0		µg/L	1	9/23/2010 12:08:00 PM
n-Propylbenzene	U	0.3	1.0		µg/L	1	9/23/2010 12:08:00 PM
o-Xylene	U	0.3	1.0		µg/L	1	9/23/2010 12:08:00 PM
sec-Butylbenzene	U	0.3	1.0		µg/L	1	9/23/2010 12:08:00 PM
Styrene	U	0.3	1.0		µg/L	1	9/23/2010 12:08:00 PM
tert-Butylbenzene	U	0.3	1.0		µg/L	1	9/23/2010 12:08:00 PM
Tetrachloroethene	180	0.3	1.0		µg/L	1	9/23/2010 12:08:00 PM
Toluene	U	0.3	1.0		µg/L	1	9/23/2010 12:08:00 PM
trans-1,2-Dichloroethene	U	0.3	1.0		µg/L	1	9/23/2010 12:08:00 PM
trans-1,3-Dichloropropene	U	0.3	1.0		µg/L	1	9/23/2010 12:08:00 PM
Trichloroethene	3.1	0.3	1.0		µg/L	1	9/23/2010 12:08:00 PM
Trichlorofluoromethane	U	0.3	1.0	C	µg/L	1	9/23/2010 12:08:00 PM

American Analytical Laboratories, LLC., 56 Toledo Street, Farmingdale, NY, Zip - 11735
 Tel - 6314546100 Fax - 6314548027 www.American-Analytical.com



Qualifiers:	B	Analyte detected in the associated Method Blank	C	Calibration %RSD/%D exceeded for non-CCC analytes
	E	Value above quantitation range	H	Holding times for preparation or analysis exceeded
	J	Analyte detected below quantitation limits	LOD	Limit of Detection
	LOQ	Limit of Quantitation	P	>40% diff for detected conc between the two GC columns
	S	Spike Recovery outside accepted recovery limits	U	Indicates the compound was analyzed but not detected.

American Analytical Laboratories, LLC.

Date: 24-Sep-10

ELAP ID : 11418

CLIENT: Leggette Brashears & Graham Inc.
 Lab Order: 1009143
 Project: Rowe Industries; Sag Harbor
 Lab ID: 1009143-01A

Client Sample ID: WQ91610:1200FWR-1
 Collection Date: 9/16/2010 12:00:00 PM
 Matrix: LIQUID

Certificate of Results

Analyses	Sample Result	LOD	LOQ	Qual	Units	DF	Date/Time Analyzed
VOC			SW8260B				Analyst: LA
Vinyl acetate	U	0.3	1.0		µg/L	1	9/23/2010 12:08:00 PM
Vinyl chloride	3.4	0.3	1.0		µg/L	1	9/23/2010 12:08:00 PM
Surr: 4-Bromofluorobenzene	94.4	0	60-130		%REC	1	9/23/2010 12:08:00 PM
Surr: Dibromofluoromethane	95.6	0	63-127		%REC	1	9/23/2010 12:08:00 PM
Surr: Toluene-d8	103	0	61-128		%REC	1	9/23/2010 12:08:00 PM

American Analytical Laboratories, LLC., 56 Toledo Street, Farmingdale, NY, Zip - 11735
 Tel - 6314546100 Fax - 6314548027 www.American-Analytical.com



Qualifiers:	B	Analyte detected in the associated Method Blank	C	Calibration %RSD/%D exceeded for non-CCC analytes
	E	Value above quantitation range	H	Holding times for preparation or analysis exceeded
	J	Analyte detected below quantitation limits	LOD	Limit of Detection
	LOQ	Limit of Quantitation	P	>40% diff for detected conc between the two GC columns
	S	Spike Recovery outside accepted recovery limits	U	Indicates the compound was analyzed but not detected.

ELAP ID : 11418

CLIENT: Leggette Brashears & Graham Inc.
 Lab Order: 1009143
 Project: Rowe Industries; Sag Harbor
 Lab ID: 1009143-02A

Client Sample ID: WQ91610:1205FWR-2
 Collection Date: 9/16/2010 12:05:00 PM
 Matrix: LIQUID

Certificate of Results

Analyses	Sample Result	LOD	LOQ	Qual	Units	DF	Date/Time Analyzed
VOC			SW8260B			Analyst: LA	
1,1,1,2-Tetrachloroethane	U	0.3	1.0		µg/L	1	9/23/2010 12:39:00 PM
1,1,1-Trichloroethane	U	0.3	1.0		µg/L	1	9/23/2010 12:39:00 PM
1,1,2,2-Tetrachloroethane	U	0.3	1.0		µg/L	1	9/23/2010 12:39:00 PM
1,1,2-Trichloro-1,2,2-trifluoroethane	U	0.3	1.0		µg/L	1	9/23/2010 12:39:00 PM
1,1,2-Trichloroethane	U	0.3	1.0		µg/L	1	9/23/2010 12:39:00 PM
1,1-Dichloroethane	U	0.3	1.0		µg/L	1	9/23/2010 12:39:00 PM
1,1-Dichloroethene	U	0.3	1.0		µg/L	1	9/23/2010 12:39:00 PM
1,1-Dichloropropene	U	0.3	1.0		µg/L	1	9/23/2010 12:39:00 PM
1,2,3-Trichlorobenzene	U	0.3	1.0		µg/L	1	9/23/2010 12:39:00 PM
1,2,3-Trichloropropane	U	0.4	1.0		µg/L	1	9/23/2010 12:39:00 PM
1,2,4-Trichlorobenzene	U	0.3	1.0		µg/L	1	9/23/2010 12:39:00 PM
1,2,4-Trimethylbenzene	U	0.3	1.0		µg/L	1	9/23/2010 12:39:00 PM
1,2-Dibromo-3-chloropropane	U	0.4	1.0		µg/L	1	9/23/2010 12:39:00 PM
1,2-Dibromoethane	U	0.3	1.0		µg/L	1	9/23/2010 12:39:00 PM
1,2-Dichlorobenzene	U	0.3	1.0		µg/L	1	9/23/2010 12:39:00 PM
1,2-Dichloroethane	U	0.3	1.0		µg/L	1	9/23/2010 12:39:00 PM
1,2-Dichloropropane	U	0.3	1.0		µg/L	1	9/23/2010 12:39:00 PM
1,3,5-Trimethylbenzene	U	0.3	1.0		µg/L	1	9/23/2010 12:39:00 PM
1,3-Dichlorobenzene	U	0.3	1.0		µg/L	1	9/23/2010 12:39:00 PM
1,3-dichloropropane	U	0.3	1.0		µg/L	1	9/23/2010 12:39:00 PM
1,4-Dichlorobenzene	U	0.3	1.0		µg/L	1	9/23/2010 12:39:00 PM
2,2-Dichloropropane	U	0.3	1.0		µg/L	1	9/23/2010 12:39:00 PM
2-Butanone	U	0.3	1.0	C	µg/L	1	9/23/2010 12:39:00 PM
2-Chloroethyl vinyl ether	U	0.3	1.0	C	µg/L	1	9/23/2010 12:39:00 PM
2-Chlorotoluene	U	0.3	1.0		µg/L	1	9/23/2010 12:39:00 PM
2-Hexanone	U	0.3	1.0		µg/L	1	9/23/2010 12:39:00 PM
4-Chlorotoluene	U	0.3	1.0		µg/L	1	9/23/2010 12:39:00 PM
4-Isopropyltoluene	U	0.3	1.0		µg/L	1	9/23/2010 12:39:00 PM
4-Methyl-2-pentanone	U	0.3	1.0		µg/L	1	9/23/2010 12:39:00 PM
Acetone	U	0.3	1.0		µg/L	1	9/23/2010 12:39:00 PM
Benzene	U	0.3	1.0		µg/L	1	9/23/2010 12:39:00 PM
Bromobenzene	U	0.3	1.0		µg/L	1	9/23/2010 12:39:00 PM
Bromochloromethane	U	0.4	1.0		µg/L	1	9/23/2010 12:39:00 PM

American Analytical Laboratories, LLC., 56 Toledo Street, Farmingdale, NY, Zip - 11735
 Tel - 6314546100 Fax - 6314548027 www.American-Analytical.com



Qualifiers:	B	Analyte detected in the associated Method Blank	C	Calibration %RSD/%D exceeded for non-CCC analytes
	E	Value above quantitation range	H	Holding times for preparation or analysis exceeded
	J	Analyte detected below quantitation limits	LOD	Limit of Detection
	LOQ	Limit of Quantitation	P	>40% diff for detected conc between the two GC columns
	S	Spike Recovery outside accepted recovery limits	U	Indicates the compound was analyzed but not detected.

American Analytical Laboratories, LLC.

Date: 24-Sep-10

ELAP ID : 11418

CLIENT: Leggette Brashears & Graham Inc.
Lab Order: 1009143
Project: Rowe Industries; Sag Harbor
Lab ID: 1009143-02A

Client Sample ID: WQ91610:1205FWR-2
Collection Date: 9/16/2010 12:05:00 PM
Matrix: LIQUID

Certificate of Results

Analyses	Sample Result	LOD	LOQ	Qual	Units	DF	Date/Time Analyzed
VOC			SW8260B			Analyst: LA	
Bromodichloromethane	U	0.3	1.0		µg/L	1	9/23/2010 12:39:00 PM
Bromoform	U	0.3	1.0		µg/L	1	9/23/2010 12:39:00 PM
Bromomethane	U	0.3	1.0		µg/L	1	9/23/2010 12:39:00 PM
Carbon disulfide	U	0.3	1.0		µg/L	1	9/23/2010 12:39:00 PM
Carbon tetrachloride	U	0.3	1.0		µg/L	1	9/23/2010 12:39:00 PM
Chlorobenzene	U	0.3	1.0		µg/L	1	9/23/2010 12:39:00 PM
Chloroethane	U	0.4	1.0		µg/L	1	9/23/2010 12:39:00 PM
Chloroform	9.8	0.3	1.0		µg/L	1	9/23/2010 12:39:00 PM
Chloromethane	U	0.3	1.0		µg/L	1	9/23/2010 12:39:00 PM
cis-1,2-Dichloroethene	34	0.3	1.0		µg/L	1	9/23/2010 12:39:00 PM
cis-1,3-Dichloropropene	U	0.3	1.0		µg/L	1	9/23/2010 12:39:00 PM
Dibromochloromethane	U	0.3	1.0		µg/L	1	9/23/2010 12:39:00 PM
Dibromomethane	U	0.3	1.0		µg/L	1	9/23/2010 12:39:00 PM
Dichlorodifluoromethane	U	0.3	1.0		µg/L	1	9/23/2010 12:39:00 PM
Ethylbenzene	U	0.3	1.0		µg/L	1	9/23/2010 12:39:00 PM
Hexachlorobutadiene	U	0.3	1.0		µg/L	1	9/23/2010 12:39:00 PM
Isopropylbenzene	U	0.3	1.0		µg/L	1	9/23/2010 12:39:00 PM
m,p-Xylene	U	0.3	2.0		µg/L	1	9/23/2010 12:39:00 PM
Methyl tert-butyl ether	U	0.3	1.0		µg/L	1	9/23/2010 12:39:00 PM
Methylene chloride	U	0.3	1.0		µg/L	1	9/23/2010 12:39:00 PM
Naphthalene	U	0.3	1.0		µg/L	1	9/23/2010 12:39:00 PM
n-Butylbenzene	U	0.3	1.0		µg/L	1	9/23/2010 12:39:00 PM
n-Propylbenzene	U	0.3	1.0		µg/L	1	9/23/2010 12:39:00 PM
o-Xylene	U	0.3	1.0		µg/L	1	9/23/2010 12:39:00 PM
sec-Butylbenzene	U	0.3	1.0		µg/L	1	9/23/2010 12:39:00 PM
Styrene	U	0.3	1.0		µg/L	1	9/23/2010 12:39:00 PM
tert-Butylbenzene	U	0.3	1.0		µg/L	1	9/23/2010 12:39:00 PM
Tetrachloroethene	150	0.3	1.0		µg/L	1	9/23/2010 12:39:00 PM
Toluene	U	0.3	1.0		µg/L	1	9/23/2010 12:39:00 PM
trans-1,2-Dichloroethene	U	0.3	1.0		µg/L	1	9/23/2010 12:39:00 PM
trans-1,3-Dichloropropene	U	0.3	1.0		µg/L	1	9/23/2010 12:39:00 PM
Trichloroethene	18	0.3	1.0		µg/L	1	9/23/2010 12:39:00 PM
Trichlorofluoromethane	U	0.3	1.0	C	µg/L	1	9/23/2010 12:39:00 PM

American Analytical Laboratories, LLC., 56 Toledo Street, Farmingdale, NY, Zip - 11735
 Tel - 6314546100 Fax - 6314548027 www.American-Analytical.com



Qualifiers:	B	Analyte detected in the associated Method Blank	C	Calibration %RSD/%D exceeded for non-CCC analytes
	E	Value above quantitation range	H	Holding times for preparation or analysis exceeded
	J	Analyte detected below quantitation limits	LOD	Limit of Detection
	LOQ	Limit of Quantitation	P	>40% diff for detected conc between the two GC columns
	S	Spike Recovery outside accepted recovery limits	U	Indicates the compound was analyzed but not detected.

American Analytical Laboratories, LLC.

Date: 24-Sep-10

ELAP ID : 11418

CLIENT: Leggette Brashears & Graham Inc.
Lab Order: 1009143
Project: Rowe Industries; Sag Harbor
Lab ID: 1009143-02A

Client Sample ID: WQ91610:1205FWR-2
Collection Date: 9/16/2010 12:05:00 PM
Matrix: LIQUID

Certificate of Results

Analyses	Sample Result	LOD	LOQ	Qual	Units	DF	Date/Time Analyzed
VOC			SW8260B			Analyst: LA	
Vinyl acetate	U	0.3	1.0		µg/L	1	9/23/2010 12:39:00 PM
Vinyl chloride	1.9	0.3	1.0		µg/L	1	9/23/2010 12:39:00 PM
Surr: 4-Bromofluorobenzene	97.6	0	60-130		%REC	1	9/23/2010 12:39:00 PM
Surr: Dibromofluoromethane	92.8	0	63-127		%REC	1	9/23/2010 12:39:00 PM
Surr: Toluene-d8	103	0	61-128		%REC	1	9/23/2010 12:39:00 PM

American Analytical Laboratories, LLC., 56 Toledo Street, Farmingdale, NY, Zip - 11735
 Tel - 6314546100 Fax - 6314548027 www.American-Analytical.com



Qualifiers:	B	Analyte detected in the associated Method Blank	C	Calibration %RSD/%D exceeded for non-CCC analytes
	E	Value above quantitation range	H	Holding times for preparation or analysis exceeded
	J	Analyte detected below quantitation limits	LOD	Limit of Detection
	LOQ	Limit of Quantitation	P	>40% diff for detected conc between the two GC columns
	S	Spike Recovery outside accepted recovery limits	U	Indicates the compound was analyzed but not detected.

ELAP ID : 11418

CLIENT: Leggette Brashears & Graham Inc.
 Lab Order: 1009143
 Project: Rowe Industries; Sag Harbor
 Lab ID: 1009143-03A

Client Sample ID: WQ91610:1210FWR-3
 Collection Date: 9/16/2010 12:10:00 PM
 Matrix: LIQUID

Certificate of Results

Analyses	Sample Result	LOD	LOQ	Qual	Units	DF	Date/Time Analyzed
VOC			SW8260B			Analyst: LA	
1,1,1,2-Tetrachloroethane	U	0.3	1.0		µg/L	1	9/23/2010 1:11:00 PM
1,1,1-Trichloroethane	1.8	0.3	1.0		µg/L	1	9/23/2010 1:11:00 PM
1,1,2,2-Tetrachloroethane	U	0.3	1.0		µg/L	1	9/23/2010 1:11:00 PM
1,1,2-Trichloro-1,2,2-trifluoroethane	U	0.3	1.0		µg/L	1	9/23/2010 1:11:00 PM
1,1,2-Trichloroethane	U	0.3	1.0		µg/L	1	9/23/2010 1:11:00 PM
1,1-Dichloroethane	U	0.3	1.0		µg/L	1	9/23/2010 1:11:00 PM
1,1-Dichloroethene	U	0.3	1.0		µg/L	1	9/23/2010 1:11:00 PM
1,1-Dichloropropene	U	0.3	1.0		µg/L	1	9/23/2010 1:11:00 PM
1,2,3-Trichlorobenzene	U	0.3	1.0		µg/L	1	9/23/2010 1:11:00 PM
1,2,3-Trichloropropane	U	0.4	1.0		µg/L	1	9/23/2010 1:11:00 PM
1,2,4-Trichlorobenzene	U	0.3	1.0		µg/L	1	9/23/2010 1:11:00 PM
1,2,4-Trimethylbenzene	U	0.3	1.0		µg/L	1	9/23/2010 1:11:00 PM
1,2-Dibromo-3-chloropropane	U	0.4	1.0		µg/L	1	9/23/2010 1:11:00 PM
1,2-Dibromoethane	U	0.3	1.0		µg/L	1	9/23/2010 1:11:00 PM
1,2-Dichlorobenzene	U	0.3	1.0		µg/L	1	9/23/2010 1:11:00 PM
1,2-Dichloroethane	U	0.3	1.0		µg/L	1	9/23/2010 1:11:00 PM
1,2-Dichloropropane	U	0.3	1.0		µg/L	1	9/23/2010 1:11:00 PM
1,3,5-Trimethylbenzene	U	0.3	1.0		µg/L	1	9/23/2010 1:11:00 PM
1,3-Dichlorobenzene	U	0.3	1.0		µg/L	1	9/23/2010 1:11:00 PM
1,3-dichloropropane	U	0.3	1.0		µg/L	1	9/23/2010 1:11:00 PM
1,4-Dichlorobenzene	U	0.3	1.0		µg/L	1	9/23/2010 1:11:00 PM
2,2-Dichloropropane	U	0.3	1.0		µg/L	1	9/23/2010 1:11:00 PM
2-Butanone	U	0.3	1.0	C	µg/L	1	9/23/2010 1:11:00 PM
2-Chloroethyl vinyl ether	U	0.3	1.0	C	µg/L	1	9/23/2010 1:11:00 PM
2-Chlorotoluene	U	0.3	1.0		µg/L	1	9/23/2010 1:11:00 PM
2-Hexanone	U	0.3	1.0		µg/L	1	9/23/2010 1:11:00 PM
4-Chlorotoluene	U	0.3	1.0		µg/L	1	9/23/2010 1:11:00 PM
4-Isopropyltoluene	U	0.3	1.0		µg/L	1	9/23/2010 1:11:00 PM
4-Methyl-2-pentanone	U	0.3	1.0		µg/L	1	9/23/2010 1:11:00 PM
Acetone	U	0.3	1.0		µg/L	1	9/23/2010 1:11:00 PM
Benzene	U	0.3	1.0		µg/L	1	9/23/2010 1:11:00 PM
Bromobenzene	U	0.3	1.0		µg/L	1	9/23/2010 1:11:00 PM
Bromochloromethane	U	0.4	1.0		µg/L	1	9/23/2010 1:11:00 PM

American Analytical Laboratories, LLC., 56 Toledo Street, Farmingdale, NY, Zip - 11735
 Tel - 6314546100 Fax - 6314548027 www.American-Analytical.com



Qualifiers:	B Analyte detected in the associated Method Blank	C Calibration %RSD/%D exceeded for non-CCC analytes
	E Value above quantitation range	H Holding times for preparation or analysis exceeded
	J Analyte detected below quantitation limits	LOD Limit of Detection
	LOQ Limit of Quantitation	P >40% diff for detected conc between the two GC columns
	S Spike Recovery outside accepted recovery limits	U Indicates the compound was analyzed but not detected.

ELAP ID : 11418

CLIENT: Leggette Brashears & Graham Inc.
 Lab Order: 1009143
 Project: Rowe Industries; Sag Harbor
 Lab ID: 1009143-03A

Client Sample ID: WQ91610:1210FWR-3
 Collection Date: 9/16/2010 12:10:00 PM
 Matrix: LIQUID

Certificate of Results

Analyses	Sample Result	LOD	LOQ	Qual	Units	DF	Date/Time Analyzed
VOC			SW8260B			Analyst: LA	
Bromodichloromethane	U	0.3	1.0		µg/L	1	9/23/2010 1:11:00 PM
Bromoform	U	0.3	1.0		µg/L	1	9/23/2010 1:11:00 PM
Bromomethane	U	0.3	1.0		µg/L	1	9/23/2010 1:11:00 PM
Carbon disulfide	U	0.3	1.0		µg/L	1	9/23/2010 1:11:00 PM
Carbon tetrachloride	U	0.3	1.0		µg/L	1	9/23/2010 1:11:00 PM
Chlorobenzene	U	0.3	1.0		µg/L	1	9/23/2010 1:11:00 PM
Chloroethane	U	0.4	1.0		µg/L	1	9/23/2010 1:11:00 PM
Chloroform	4.4	0.3	1.0		µg/L	1	9/23/2010 1:11:00 PM
Chloromethane	U	0.3	1.0		µg/L	1	9/23/2010 1:11:00 PM
cis-1,2-Dichloroethene	62	0.3	1.0		µg/L	1	9/23/2010 1:11:00 PM
cis-1,3-Dichloropropene	U	0.3	1.0		µg/L	1	9/23/2010 1:11:00 PM
Dibromochloromethane	U	0.3	1.0		µg/L	1	9/23/2010 1:11:00 PM
Dibromomethane	U	0.3	1.0		µg/L	1	9/23/2010 1:11:00 PM
Dichlorodifluoromethane	U	0.3	1.0		µg/L	1	9/23/2010 1:11:00 PM
Ethylbenzene	U	0.3	1.0		µg/L	1	9/23/2010 1:11:00 PM
Hexachlorobutadiene	U	0.3	1.0		µg/L	1	9/23/2010 1:11:00 PM
Isopropylbenzene	U	0.3	1.0		µg/L	1	9/23/2010 1:11:00 PM
m,p-Xylene	U	0.3	2.0		µg/L	1	9/23/2010 1:11:00 PM
Methyl tert-butyl ether	U	0.3	1.0		µg/L	1	9/23/2010 1:11:00 PM
Methylene chloride	U	0.3	1.0		µg/L	1	9/23/2010 1:11:00 PM
Naphthalene	U	0.3	1.0		µg/L	1	9/23/2010 1:11:00 PM
n-Butylbenzene	U	0.3	1.0		µg/L	1	9/23/2010 1:11:00 PM
n-Propylbenzene	U	0.3	1.0		µg/L	1	9/23/2010 1:11:00 PM
o-Xylene	U	0.3	1.0		µg/L	1	9/23/2010 1:11:00 PM
sec-Butylbenzene	U	0.3	1.0		µg/L	1	9/23/2010 1:11:00 PM
Styrene	U	0.3	1.0		µg/L	1	9/23/2010 1:11:00 PM
tert-Butylbenzene	U	0.3	1.0		µg/L	1	9/23/2010 1:11:00 PM
Tetrachloroethene	110	0.3	1.0		µg/L	1	9/23/2010 1:11:00 PM
Toluene	U	0.3	1.0		µg/L	1	9/23/2010 1:11:00 PM
trans-1,2-Dichloroethene	U	0.3	1.0		µg/L	1	9/23/2010 1:11:00 PM
trans-1,3-Dichloropropene	U	0.3	1.0		µg/L	1	9/23/2010 1:11:00 PM
Trichloroethene	12	0.3	1.0		µg/L	1	9/23/2010 1:11:00 PM
Trichlorofluoromethane	U	0.3	1.0	C	µg/L	1	9/23/2010 1:11:00 PM

American Analytical Laboratories, LLC., 56 Toledo Street, Farmingdale, NY, Zip - 11735
 Tel - 6314546100 Fax - 6314548027 www.American-Analytical.com



Qualifiers:	B	Analyte detected in the associated Method Blank	C	Calibration %RSD/%D exceeded for non-CCC analytes
	E	Value above quantitation range	H	Holding times for preparation or analysis exceeded
	J	Analyte detected below quantitation limits	LOD	Limit of Detection
	LOQ	Limit of Quantitation	P	>40% diff for detected conc between the two GC columns
	S	Spike Recovery outside accepted recovery limits	U	Indicates the compound was analyzed but not detected.

American Analytical Laboratories, LLC.

Date: 24-Sep-10

ELAP ID : 11418

CLIENT: Leggette Brashears & Graham Inc.
Lab Order: 1009143
Project: Rowe Industries; Sag Harbor
Lab ID: 1009143-03A

Client Sample ID: WQ91610:1210FWR-3
Collection Date: 9/16/2010 12:10:00 PM
Matrix: LIQUID

Certificate of Results

Analyses	Sample Result	LOD	LOQ	Qual	Units	DF	Date/Time Analyzed
VOC							
			SW8260B				Analyst: LA
Vinyl acetate	U	0.3	1.0		µg/L	1	9/23/2010 1:11:00 PM
Vinyl chloride	2.2	0.3	1.0		µg/L	1	9/23/2010 1:11:00 PM
Surr: 4-Bromofluorobenzene	98.1	0	60-130		%REC	1	9/23/2010 1:11:00 PM
Surr: Dibromofluoromethane	91.4	0	63-127		%REC	1	9/23/2010 1:11:00 PM
Surr: Toluene-d8	98.9	0	61-128		%REC	1	9/23/2010 1:11:00 PM

American Analytical Laboratories, LLC., 56 Toledo Street, Farmingdale, NY, Zip - 11735
 Tel - 6314546100 Fax - 6314548027 www.American-Analytical.com



Qualifiers:	B	Analyte detected in the associated Method Blank	C	Calibration %RSD/%D exceeded for non-CCC analytes
	E	Value above quantitation range	H	Holding times for preparation or analysis exceeded
	J	Analyte detected below quantitation limits	LOD	Limit of Detection
	LOQ	Limit of Quantitation	P	>40% diff for detected conc between the two GC columns
	S	Spike Recovery outside accepted recovery limits	U	Indicates the compound was analyzed but not detected.

ELAP ID : 11418

CLIENT: Leggette Brashears & Graham Inc.
 Lab Order: 1009143
 Project: Rowe Industries; Sag Harbor
 Lab ID: 1009143-04A

Client Sample ID: WQ91610:1215FWR-4
 Collection Date: 9/16/2010 12:15:00 PM
 Matrix: LIQUID

Certificate of Results

Analyses	Sample Result	LOD	LOQ	Qual	Units	DF	Date/Time Analyzed
VOC			SW8260B			Analyst: LA	
1,1,1,2-Tetrachloroethane	U	0.3	1.0		µg/L	1	9/23/2010 1:43:00 PM
1,1,1-Trichloroethane	U	0.3	1.0		µg/L	1	9/23/2010 1:43:00 PM
1,1,2,2-Tetrachloroethane	U	0.3	1.0		µg/L	1	9/23/2010 1:43:00 PM
1,1,2-Trichloro-1,2,2-trifluoroethane	U	0.3	1.0		µg/L	1	9/23/2010 1:43:00 PM
1,1,2-Trichloroethane	U	0.3	1.0		µg/L	1	9/23/2010 1:43:00 PM
1,1-Dichloroethane	U	0.3	1.0		µg/L	1	9/23/2010 1:43:00 PM
1,1-Dichloroethene	U	0.3	1.0		µg/L	1	9/23/2010 1:43:00 PM
1,1-Dichloropropene	U	0.3	1.0		µg/L	1	9/23/2010 1:43:00 PM
1,2,3-Trichlorobenzene	U	0.3	1.0		µg/L	1	9/23/2010 1:43:00 PM
1,2,3-Trichloropropane	U	0.4	1.0		µg/L	1	9/23/2010 1:43:00 PM
1,2,4-Trichlorobenzene	U	0.3	1.0		µg/L	1	9/23/2010 1:43:00 PM
1,2,4-Trimethylbenzene	U	0.3	1.0		µg/L	1	9/23/2010 1:43:00 PM
1,2-Dibromo-3-chloropropane	U	0.4	1.0		µg/L	1	9/23/2010 1:43:00 PM
1,2-Dibromoethane	U	0.3	1.0		µg/L	1	9/23/2010 1:43:00 PM
1,2-Dichlorobenzene	U	0.3	1.0		µg/L	1	9/23/2010 1:43:00 PM
1,2-Dichloroethane	U	0.3	1.0		µg/L	1	9/23/2010 1:43:00 PM
1,2-Dichloropropane	U	0.3	1.0		µg/L	1	9/23/2010 1:43:00 PM
1,3,5-Trimethylbenzene	U	0.3	1.0		µg/L	1	9/23/2010 1:43:00 PM
1,3-Dichlorobenzene	U	0.3	1.0		µg/L	1	9/23/2010 1:43:00 PM
1,3-dichloropropane	U	0.3	1.0		µg/L	1	9/23/2010 1:43:00 PM
1,4-Dichlorobenzene	U	0.3	1.0		µg/L	1	9/23/2010 1:43:00 PM
2,2-Dichloropropane	U	0.3	1.0		µg/L	1	9/23/2010 1:43:00 PM
2-Butanone	U	0.3	1.0	C	µg/L	1	9/23/2010 1:43:00 PM
2-Chloroethyl vinyl ether	U	0.3	1.0	C	µg/L	1	9/23/2010 1:43:00 PM
2-Chlorotoluene	U	0.3	1.0		µg/L	1	9/23/2010 1:43:00 PM
2-Hexanone	U	0.3	1.0		µg/L	1	9/23/2010 1:43:00 PM
4-Chlorotoluene	U	0.3	1.0		µg/L	1	9/23/2010 1:43:00 PM
4-Isopropyltoluene	U	0.3	1.0		µg/L	1	9/23/2010 1:43:00 PM
4-Methyl-2-pentanone	U	0.3	1.0		µg/L	1	9/23/2010 1:43:00 PM
Acetone	U	0.3	1.0		µg/L	1	9/23/2010 1:43:00 PM
Benzene	U	0.3	1.0		µg/L	1	9/23/2010 1:43:00 PM
Bromobenzene	U	0.3	1.0		µg/L	1	9/23/2010 1:43:00 PM
Bromochloromethane	U	0.4	1.0		µg/L	1	9/23/2010 1:43:00 PM

American Analytical Laboratories, LLC., 56 Toledo Street, Farmingdale, NY, Zip - 11735
 Tel - 6314546100 Fax - 6314548027 www.American-Analytical.com



Qualifiers:	B Analyte detected in the associated Method Blank	C Calibration %RSD/%D exceeded for non-CCC analytes
	E Value above quantitation range	H Holding times for preparation or analysis exceeded
	J Analyte detected below quantitation limits	LOD Limit of Detection
	LOQ Limit of Quantitation	P >40% diff for detected conc between the two GC columns
	S Spike Recovery outside accepted recovery limits	U Indicates the compound was analyzed but not detected.

American Analytical Laboratories, LLC.

Date: 24-Sep-10

ELAP ID : 11418

CLIENT: Leggette Brashears & Graham Inc.
 Lab Order: 1009143
 Project: Rowe Industries; Sag Harbor
 Lab ID: 1009143-04A

Client Sample ID: WQ91610:1215FWR-4
 Collection Date: 9/16/2010 12:15:00 PM
 Matrix: LIQUID

Certificate of Results

Analyses	Sample Result	LOD	LOQ	Qual	Units	DF	Date/Time Analyzed
VOC			SW8260B			Analyst: LA	
Bromodichloromethane	U	0.3	1.0		µg/L	1	9/23/2010 1:43:00 PM
Bromoform	U	0.3	1.0		µg/L	1	9/23/2010 1:43:00 PM
Bromomethane	U	0.3	1.0		µg/L	1	9/23/2010 1:43:00 PM
Carbon disulfide	U	0.3	1.0		µg/L	1	9/23/2010 1:43:00 PM
Carbon tetrachloride	U	0.3	1.0		µg/L	1	9/23/2010 1:43:00 PM
Chlorobenzene	U	0.3	1.0		µg/L	1	9/23/2010 1:43:00 PM
Chloroethane	U	0.4	1.0		µg/L	1	9/23/2010 1:43:00 PM
Chloroform	U	0.3	1.0		µg/L	1	9/23/2010 1:43:00 PM
Chloromethane	U	0.3	1.0		µg/L	1	9/23/2010 1:43:00 PM
cis-1,2-Dichloroethene	0.52	0.3	1.0	J	µg/L	1	9/23/2010 1:43:00 PM
cis-1,3-Dichloropropene	U	0.3	1.0		µg/L	1	9/23/2010 1:43:00 PM
Dibromochloromethane	U	0.3	1.0		µg/L	1	9/23/2010 1:43:00 PM
Dibromomethane	U	0.3	1.0		µg/L	1	9/23/2010 1:43:00 PM
Dichlorodifluoromethane	U	0.3	1.0		µg/L	1	9/23/2010 1:43:00 PM
Ethylbenzene	U	0.3	1.0		µg/L	1	9/23/2010 1:43:00 PM
Hexachlorobutadiene	U	0.3	1.0		µg/L	1	9/23/2010 1:43:00 PM
Isopropylbenzene	U	0.3	1.0		µg/L	1	9/23/2010 1:43:00 PM
m,p-Xylene	U	0.3	2.0		µg/L	1	9/23/2010 1:43:00 PM
Methyl tert-butyl ether	U	0.3	1.0		µg/L	1	9/23/2010 1:43:00 PM
Methylene chloride	U	0.3	1.0		µg/L	1	9/23/2010 1:43:00 PM
Naphthalene	U	0.3	1.0		µg/L	1	9/23/2010 1:43:00 PM
n-Butylbenzene	U	0.3	1.0		µg/L	1	9/23/2010 1:43:00 PM
n-Propylbenzene	U	0.3	1.0		µg/L	1	9/23/2010 1:43:00 PM
o-Xylene	U	0.3	1.0		µg/L	1	9/23/2010 1:43:00 PM
sec-Butylbenzene	U	0.3	1.0		µg/L	1	9/23/2010 1:43:00 PM
Styrene	U	0.3	1.0		µg/L	1	9/23/2010 1:43:00 PM
tert-Butylbenzene	U	0.3	1.0		µg/L	1	9/23/2010 1:43:00 PM
Tetrachloroethene	U	0.3	1.0		µg/L	1	9/23/2010 1:43:00 PM
Toluene	U	0.3	1.0		µg/L	1	9/23/2010 1:43:00 PM
trans-1,2-Dichloroethene	U	0.3	1.0		µg/L	1	9/23/2010 1:43:00 PM
trans-1,3-Dichloropropene	U	0.3	1.0		µg/L	1	9/23/2010 1:43:00 PM
Trichloroethene	4.5	0.3	1.0		µg/L	1	9/23/2010 1:43:00 PM
Trichlorofluoromethane	U	0.3	1.0	C	µg/L	1	9/23/2010 1:43:00 PM

American Analytical Laboratories, LLC., 56 Toledo Street, Farmingdale, NY, Zip - 11735
 Tel - 6314546100 Fax - 6314548027 www.American-Analytical.com



Qualifiers:	B Analyte detected in the associated Method Blank	C Calibration %RSD/%D exceeded for non-CCC analytes
	E Value above quantitation range	H Holding times for preparation or analysis exceeded
	J Analyte detected below quantitation limits	LOD Limit of Detection
	LOQ Limit of Quantitation	P >40% diff for detected conc between the two GC columns
	S Spike Recovery outside accepted recovery limits	U Indicates the compound was analyzed but not detected.

American Analytical Laboratories, LLC.

Date: 24-Sep-10

ELAP ID : 11418

CLIENT: Leggette Brashears & Graham Inc.
Lab Order: 1009143
Project: Rowe Industries; Sag Harbor
Lab ID: 1009143-04A

Client Sample ID: WQ91610:1215FWR-4
Collection Date: 9/16/2010 12:15:00 PM
Matrix: LIQUID

Certificate of Results

Analyses	Sample Result	LOD	LOQ	Qual	Units	DF	Date/Time Analyzed
VOC							
			SW8260B				Analyst: LA
Vinyl acetate	U	0.3	1.0		µg/L	1	9/23/2010 1:43:00 PM
Vinyl chloride	U	0.3	1.0		µg/L	1	9/23/2010 1:43:00 PM
Surr: 4-Bromofluorobenzene	99.1	0	60-130		%REC	1	9/23/2010 1:43:00 PM
Surr: Dibromofluoromethane	114	0	63-127		%REC	1	9/23/2010 1:43:00 PM
Surr: Toluene-d8	105	0	61-128		%REC	1	9/23/2010 1:43:00 PM

American Analytical Laboratories, LLC., 56 Toledo Street, Farmingdale, NY, Zip - 11735
 Tel - 6314546100 Fax - 6314548027 www.American-Analytical.com



Qualifiers:	B	Analyte detected in the associated Method Blank	C	Calibration %RSD/%D exceeded for non-CCC analytes
	E	Value above quantitation range	H	Holding times for preparation or analysis exceeded
	J	Analyte detected below quantitation limits	LOD	Limit of Detection
	LOQ	Limit of Quantitation	P	>40% diff for detected conc between the two GC columns
	S	Spike Recovery outside accepted recovery limits	U	Indicates the compound was analyzed but not detected.

American Analytical Laboratories, LLC.

Date: 24-Sep-10

CLIENT: Leggett Brashears & Graham Inc.
 Work Order: 1009143
 Project: Rowe Industries; Sag Harbor

ANALYTICAL QC SUMMARY REPORT

TestCode: 8260MTBE113_W

Sample ID: V624LCS-092210aH SampType: LCS TestCode: 8260MTBE11 Units: µg/L Prep Date: 9/22/2010 RunNo: 53342
 Client ID: LCSW Batch ID: R53342 TestNo: SW8260B Analysis Date: 9/23/2010 SeqNo: 750408

Analyte	Result	PQL	SPK value	SPK RefVal	%REC	LowLimit	HighLimit	RPD Ref Val	%RPD	RPDLimit	Qual
1,1,1-Trichloroethane	37	1.0	50.00	0	74.8	43	148				
1,1,2,2-Tetrachloroethane	49	1.0	50.00	0	97.5	32	148				
1,1,2-Trichloroethane	49	1.0	50.00	0	97.1	42	136				
1,1-Dichloroethane	49	1.0	50.00	0	98.1	40	150				
1,1-Dichloroethene	49	1.0	50.00	0	97.1	30	154				
1,2-Dichlorobenzene	46	1.0	50.00	0	91.0	40	129				
1,2-Dichloroethane	46	1.0	50.00	0	91.9	36	141				
1,2-Dichloropropane	46	1.0	50.00	0	91.5	44	138				
1,3-Dichlorobenzene	47	1.0	50.00	0	94.7	40	133				
1,4-Dichlorobenzene	44	1.0	50.00	0	89.0	40	135				
Benzene	48	1.0	50.00	0	96.3	45	144				
Bromodichloromethane	46	1.0	50.00	0	91.4	35	136				
Bromoform	44	1.0	50.00	0	87.7	28	138				
Bromomethane	47	1.0	50.00	0	94.9	26	148				
Carbon tetrachloride	36	1.0	50.00	0	72.2	45	141				
Chlorobenzene	48	1.0	50.00	0	95.8	41	142				
Chloroethane	36	1.0	50.00	0	71.7	36	143				
Chloroform	37	1.0	50.00	0	73.2	42	137				
Chloromethane	44	1.0	50.00	0	87.1	35	151				
cis-1,3-Dichloropropene	44	1.0	50.00	0	89.0	42	130				
Dibromochloromethane	45	1.0	50.00	0	90.5	21	134				
Ethylbenzene	50	1.0	50.00	0	99.5	45	146				
Tetrachloroethene	47	1.0	50.00	0	94.4	45	136				
Toluene	51	1.0	50.00	0	101	43	134				
trans-1,2-Dichloroethene	47	1.0	50.00	0	93.5	42	135				
trans-1,3-Dichloropropene	46	1.0	50.00	0	92.0	37	133				
Trichloroethene	49	1.0	50.00	0	98.8	43	140				
Trichlorofluoromethane	63	1.0	50.00	0	125	50	148				C
Vinyl chloride	52	1.0	50.00	0	103	35	142				
Surr: 4-Bromofluorobenzene	49		50.00		97.9	60	130				

Qualifiers: B Analyte detected in the associated Method Blank
 H Holding times for preparation or analysis exceeded
 LOQ Limit of Quantitation
 C Calibration %RSD/%D exceeded for non-CCC analytes
 J Analyte detected below quantitation limits
 P >40% diff for detected conc between the two GC column
 E Value above quantitation range
 LOD Limit of Detection
 R RPD outside accepted recovery limits

CLIENT: Leggette Brashears & Graham Inc.
Work Order: 1009143
Project: Rowe Industries; Sag Harbor

ANALYTICAL QC SUMMARY REPORT

TestCode: 8260MTBE113_W

Sample ID: V624LCS-092210aH	SampType: LCS	TestCode: 8260MTBE11	Units: µg/L	Prep Date: 9/22/2010	RunNo: 53342						
Client ID: LCSW	Batch ID: R53342	TestNo: SW8260B		Analysis Date: 9/23/2010	SeqNo: 750408						
Analyte	Result	PQL	SPK value	SPK Ref Val	%REC	LowLimit	HighLimit	RPD Ref Val	%RPD	RPDLimit	Qual
Surr: Dibromofluoromethane	44		50.00		88.1	63	127				
Surr: Toluene-d8	50		50.00		101	61	128				

Sample ID: VBLK-092210aHW	SampType: MBLK	TestCode: 8260MTBE11	Units: µg/L	Prep Date: 9/22/2010	RunNo: 53342						
Client ID: PBW	Batch ID: R53342	TestNo: SW8260B		Analysis Date: 9/23/2010	SeqNo: 750409						
Analyte	Result	PQL	SPK value	SPK Ref Val	%REC	LowLimit	HighLimit	RPD Ref Val	%RPD	RPDLimit	Qual

1,1,1,2-Tetrachloroethane	U	1.0									
1,1,1-Trichloroethane	U	1.0									
1,1,2,2-Tetrachloroethane	U	1.0									
1,1,2-Trichloro-1,2,2-trifluoroethane	U	1.0									
1,1,2-Trichloroethane	U	1.0									
1,1-Dichloroethane	U	1.0									
1,1-Dichloroethene	U	1.0									
1,1-Dichloropropene	U	1.0									
1,2,3-Trichlorobenzene	U	1.0									
1,2,3-Trichloropropane	U	1.0									
1,2,4-Trichlorobenzene	U	1.0									
1,2,4-Trimethylbenzene	U	1.0									
1,2-Dibromo-3-chloropropane	U	1.0									
1,2-Dibromoethane	U	1.0									
1,2-Dichlorobenzene	U	1.0									
1,2-Dichloroethane	U	1.0									
1,2-Dichloropropane	U	1.0									
1,3,5-Trimethylbenzene	U	1.0									
1,3-Dichlorobenzene	U	1.0									
1,3-dichloropropane	U	1.0									
1,4-Dichlorobenzene	U	1.0									
2,2-Dichloropropane	U	1.0									
2-Butanone	U	1.0									C
2-Chloroethyl vinyl ether	U	1.0									C

Qualifiers: B Analyte detected in the associated Method Blank
 C Calibration %RSD/%D exceeded for non-CCC analytes
 E Value above quantitation range
 H Holding times for preparation or analysis exceeded
 J Analyte detected below quantitation limits
 LOD Limit of Detection
 LOQ Limit of Quantitation
 P >40% diff for detected conc between the two GC column
 R RPD outside accepted recovery limits

ANALYTICAL QC SUMMARY REPORT

CLIENT: Leggette Brashears & Graham Inc.
Work Order: 1009143
Project: Rowe Industries; Sag Harbor

TestCode: 8260MTBE113_W

Sample ID: VBLK-092210aHW	SampType: MBLK	TestCode: 8260MTBE11	Units: µg/L	Prep Date: 9/22/2010	RunNo: 53342						
Client ID: PBW	Batch ID: R53342	TestNo: SW8260B		Analysis Date: 9/23/2010	SeqNo: 750409						
Analyte	Result	PQL	SPK value	SPK Ref Val	%REC	LowLimit	HighLimit	RPD Ref Val	%RPD	RPDLimit	Qual

2-Chlorotoluene	U	1.0									
2-Hexanone	U	1.0									
4-Chlorotoluene	U	1.0									
4-Isopropyltoluene	U	1.0									
4-Methyl-2-pentanone	U	1.0									
Acetone	U	1.0									
Benzene	U	1.0									
Bromobenzene	U	1.0									
Bromochloromethane	U	1.0									
Bromodichloromethane	U	1.0									
Bromoform	U	1.0									
Bromomethane	U	1.0									
Carbon disulfide	U	1.0									
Carbon tetrachloride	U	1.0									
Chlorobenzene	U	1.0									
Chloroethane	U	1.0									
Chloroform	U	1.0									
Chloromethane	U	1.0									
cis-1,2-Dichloroethene	U	1.0									
cis-1,3-Dichloropropene	U	1.0									
Dibromochloromethane	U	1.0									
Dibromomethane	U	1.0									
Dichlorodifluoromethane	U	1.0									
Ethylbenzene	U	1.0									
Hexachlorobutadiene	U	1.0									
Isopropylbenzene	U	1.0									
m,p-Xylene	U	2.0									
Methyl tert-butyl ether	U	1.0									
Methylene chloride	U	1.0									
Naphthalene	U	1.0									
n-Butylbenzene	U	1.0									

Qualifiers: B Analyte detected in the associated Method Blank
 C Calibration %RSD%D exceeded for non-CCC analytes
 E Value above quantitation range
 H Holding times for preparation or analysis exceeded
 J Analyte detected below quantitation limits
 LOD Limit of Detection
 LOQ Limit of Quantitation
 P >40% diff for detected conc between the two GC column
 R RPD outside accepted recovery limits

CLIENT: Leggette Brashears & Graham Inc.
Work Order: 1009143
Project: Rowe Industries; Sag Harbor

ANALYTICAL QC SUMMARY REPORT

TestCode: 8260MTBE113_W

Sample ID: VBLK-092210aHW	SampType: MBLK	TestCode: 8260MTBE11	Units: µg/L	Prep Date: 9/22/2010	RunNo: 53342						
Client ID: PBW	Batch ID: R53342	TestNo: SW8260B		Analysis Date: 9/23/2010	SeqNo: 750409						
Analyte	Result	PQL	SPK value	SPK Ref Val	%REC	LowLimit	HighLimit	RPD Ref Val	%RPD	RPDLimit	Qual

n-Propylbenzene	U	1.0									
o-Xylene	U	1.0									
sec-Butylbenzene	U	1.0									
Styrene	U	1.0									
tert-Butylbenzene	U	1.0									
Tetrachloroethene	U	1.0									
Toluene	U	1.0									
trans-1,2-Dichloroethene	U	1.0									
trans-1,3-Dichloropropene	U	1.0									
Trichloroethene	U	1.0									
Trichlorofluoromethane	U	1.0									C
Vinyl acetate	U	1.0									
Vinyl chloride	U	1.0									
Surr: 4-Bromofluorobenzene	50		50.00		99.4	60		130			
Surr: Dibromofluoromethane	62		50.00		124	63		127			
Surr: Toluene-d8	49		50.00		98.7	61		128			

Qualifiers: B Analyte detected in the associated Method Blank
 H Holding times for preparation or analysis exceeded
 LOQ Limit of Quantitation
 C Calibration %RSD/%D exceeded for non-CCC analytes
 J Analyte detected below quantitation limits
 P >40% diff for detected conc between the two GC column
 E Value above quantitation range
 LOD Limit of Detection
 R RPD outside accepted recovery limits

Thursday, September 30, 2010

Mark Goldberg
Leggette Brashears & Graham Inc.
4 Research Drive
Suite 301
Shelton, CT 06484

TEL: (203) 929-8555

FAX (203) 926-9140

RE: Rowe Industries; Sag Harbor

Order No.: 1009206

Dear Mark Goldberg:

American Analytical Laboratories, LLC. received 3 sample(s) on 9/24/2010 for the analyses presented in the following report.

Samples were analyzed in accordance with the test procedures documented on the chain of custody and detailed throughout the text of this report.

The results reported herein relate only to the items tested or to the samples as received by the laboratory. This report may not be reproduced, except in full, without the approval of American Analytical Laboratories, LLC and is not considered complete without a cover page and chain of custody documentation. The limits (LOQ) provided in the data package are analytical reporting limits and not Federal or Local mandated values to which the sample results should be compared.

There were no problems with the analyses and all data for associated QC met laboratory specifications. If there are any exceptions a Case Narrative is provided in the report or the data is qualified. This package has been reviewed by American Analytical Laboratories' QA Department/Laboratory Director to comply with NELAC standards prior to report submittal. This report consists of 17 pages.

If you have any questions regarding these tests results, please do not hesitate to call (631) 454-6100 or email me directly at lbeyer@american-analytical.com.

Sincerely,

Lori Beyer
Lab Director

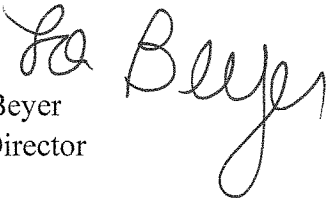

CLIENT: Leggette Brashears & Graham Inc.
Project: Rowe Industries; Sag Harbor
Lab Order: 1009206

Work Order Sample Summary

Lab Sample ID	Client Sample ID	Date Collected	Date Received
1009206-01A	MW-98-05A	9/22/2010 9:45:00 AM	9/24/2010
1009206-02A	MW-98-05B	9/22/2010 10:02:00 AM	9/24/2010
1009206-03A	MW-98-01A	9/22/2010 10:23:00 AM	9/24/2010

American Analytical Laboratories, LLC.

Sample Receipt Checklist

Client Name LBG CT

Date and Time Receive 9/24/2010

Work Order Number 1009206

RcptNo: 1

Received by CB

COC_ID:

CoolerID:

Checklist completed by

Signature: *OBan*

Date: 9/24/10

Reviewed by

Initials: *KBK*

Date: 9/27/10

Matrix:

Carrier name FedEx

- Shipping container/cooler in good condition? Yes No Not Present
- Custody seals intact on shipping container/cooler? Yes No Not Present
- Custody seals intact on sample bottles? Yes No Not Present
- Chain of custody present? Yes No
- Chain of custody signed when relinquished and received? Yes No
- Chain of custody agrees with sample labels? Yes No
- Samples in proper container/bottle? Yes No
- Sample containers intact? Yes No
- Sufficient sample volume for indicated test? Yes No
- All samples received within holding time? Yes No
- Container/Temp Blank temperature in compliance? Yes No
- Water - VOA vials have zero headspace? No VOA vials submitted Yes No
- Water - pH acceptable upon receipt? Yes No N/A

Adjusted? _____ Checked by _____

Any No and/or NA (not applicable) response must be detailed in the comments section below

Client contacted _____ Date contacted: _____ Person contacted _____

Contacted by: _____ Regarding: _____

Comments: Cooler with ice @ 4.5C

Corrective Action _____

ELAP ID : 11418

CLIENT: Leggette Brashears & Graham Inc.
 Lab Order: 1009206
 Project: Rowe Industries; Sag Harbor
 Lab ID: 1009206-01A

Client Sample ID: MW-98-05A
 Collection Date: 9/22/2010 9:45:00 AM
 Matrix: LIQUID

Certificate of Results

Analyses	Sample Result	LOD	LOQ	Qual	Units	DF	Date/Time Analyzed
VOC			SW8260B			Analyst: LA	
1,1,1,2-Tetrachloroethane	U	0.3	1.0		µg/L	1	9/29/2010 5:12:00 PM
1,1,1-Trichloroethane	U	0.3	1.0		µg/L	1	9/29/2010 5:12:00 PM
1,1,2,2-Tetrachloroethane	U	0.3	1.0		µg/L	1	9/29/2010 5:12:00 PM
1,1,2-Trichloro-1,2,2-trifluoroethane	U	0.3	1.0		µg/L	1	9/29/2010 5:12:00 PM
1,1,2-Trichloroethane	U	0.3	1.0		µg/L	1	9/29/2010 5:12:00 PM
1,1-Dichloroethane	U	0.3	1.0		µg/L	1	9/29/2010 5:12:00 PM
1,1-Dichloroethene	U	0.3	1.0		µg/L	1	9/29/2010 5:12:00 PM
1,1-Dichloropropene	U	0.3	1.0		µg/L	1	9/29/2010 5:12:00 PM
1,2,3-Trichlorobenzene	U	0.3	1.0		µg/L	1	9/29/2010 5:12:00 PM
1,2,3-Trichloropropane	U	0.4	1.0		µg/L	1	9/29/2010 5:12:00 PM
1,2,4-Trichlorobenzene	U	0.3	1.0		µg/L	1	9/29/2010 5:12:00 PM
1,2,4-Trimethylbenzene	U	0.3	1.0		µg/L	1	9/29/2010 5:12:00 PM
1,2-Dibromo-3-chloropropane	U	0.4	1.0		µg/L	1	9/29/2010 5:12:00 PM
1,2-Dibromoethane	U	0.3	1.0		µg/L	1	9/29/2010 5:12:00 PM
1,2-Dichlorobenzene	U	0.3	1.0		µg/L	1	9/29/2010 5:12:00 PM
1,2-Dichloroethane	U	0.3	1.0		µg/L	1	9/29/2010 5:12:00 PM
1,2-Dichloropropane	U	0.3	1.0		µg/L	1	9/29/2010 5:12:00 PM
1,3,5-Trimethylbenzene	U	0.3	1.0		µg/L	1	9/29/2010 5:12:00 PM
1,3-Dichlorobenzene	U	0.3	1.0		µg/L	1	9/29/2010 5:12:00 PM
1,3-dichloropropane	U	0.3	1.0		µg/L	1	9/29/2010 5:12:00 PM
1,4-Dichlorobenzene	U	0.3	1.0		µg/L	1	9/29/2010 5:12:00 PM
2,2-Dichloropropane	U	0.3	1.0		µg/L	1	9/29/2010 5:12:00 PM
2-Butanone	U	0.3	1.0		µg/L	1	9/29/2010 5:12:00 PM
2-Chloroethyl vinyl ether	U	0.3	1.0		µg/L	1	9/29/2010 5:12:00 PM
2-Chlorotoluene	U	0.3	1.0		µg/L	1	9/29/2010 5:12:00 PM
2-Hexanone	U	0.3	1.0		µg/L	1	9/29/2010 5:12:00 PM
4-Chlorotoluene	U	0.3	1.0		µg/L	1	9/29/2010 5:12:00 PM
4-Isopropyltoluene	U	0.3	1.0		µg/L	1	9/29/2010 5:12:00 PM
4-Methyl-2-pentanone	U	0.3	1.0		µg/L	1	9/29/2010 5:12:00 PM
Acetone	U	0.3	1.0		µg/L	1	9/29/2010 5:12:00 PM
Benzene	U	0.3	1.0		µg/L	1	9/29/2010 5:12:00 PM
Bromobenzene	U	0.3	1.0		µg/L	1	9/29/2010 5:12:00 PM
Bromochloromethane	U	0.4	1.0		µg/L	1	9/29/2010 5:12:00 PM

American Analytical Laboratories, LLC., 56 Toledo Street, Farmingdale, NY, Zip - 11735
 Tel - 6314546100 Fax - 6314548027 www.American-Analytical.com



Qualifiers:	B	Analyte detected in the associated Method Blank	C	Calibration %RSD/%D exceeded for non-CCC analytes
	E	Value above quantitation range	H	Holding times for preparation or analysis exceeded
	J	Analyte detected below quantitation limits	LOD	Limit of Detection
	LOQ	Limit of Quantitation	P	>40% diff for detected conc between the two GC columns
	S	Spike Recovery outside accepted recovery limits	U	Indicates the compound was analyzed but not detected.

American Analytical Laboratories, LLC.

Date: 30-Sep-10

ELAP ID : 11418

CLIENT: Leggette Brashears & Graham Inc.
 Lab Order: 1009206
 Project: Rowe Industries; Sag Harbor
 Lab ID: 1009206-01A

Client Sample ID: MW-98-05A
 Collection Date: 9/22/2010 9:45:00 AM
 Matrix: LIQUID

Certificate of Results

Analyses	Sample Result	LOD	LOQ	Qual	Units	DF	Date/Time Analyzed
VOC			SW8260B			Analyst: LA	
Bromodichloromethane	U	0.3	1.0		µg/L	1	9/29/2010 5:12:00 PM
Bromoform	U	0.3	1.0		µg/L	1	9/29/2010 5:12:00 PM
Bromomethane	U	0.3	1.0		µg/L	1	9/29/2010 5:12:00 PM
Carbon disulfide	U	0.3	1.0		µg/L	1	9/29/2010 5:12:00 PM
Carbon tetrachloride	U	0.3	1.0		µg/L	1	9/29/2010 5:12:00 PM
Chlorobenzene	U	0.3	1.0		µg/L	1	9/29/2010 5:12:00 PM
Chloroethane	U	0.4	1.0	C	µg/L	1	9/29/2010 5:12:00 PM
Chloroform	U	0.3	1.0		µg/L	1	9/29/2010 5:12:00 PM
Chloromethane	U	0.3	1.0		µg/L	1	9/29/2010 5:12:00 PM
cis-1,2-Dichloroethene	41	0.3	1.0		µg/L	1	9/29/2010 5:12:00 PM
cis-1,3-Dichloropropene	U	0.3	1.0		µg/L	1	9/29/2010 5:12:00 PM
Dibromochloromethane	U	0.3	1.0		µg/L	1	9/29/2010 5:12:00 PM
Dibromomethane	U	0.3	1.0		µg/L	1	9/29/2010 5:12:00 PM
Dichlorodifluoromethane	U	0.3	1.0	C	µg/L	1	9/29/2010 5:12:00 PM
Ethylbenzene	U	0.3	1.0		µg/L	1	9/29/2010 5:12:00 PM
Hexachlorobutadiene	U	0.3	1.0		µg/L	1	9/29/2010 5:12:00 PM
Isopropylbenzene	U	0.3	1.0		µg/L	1	9/29/2010 5:12:00 PM
m,p-Xylene	U	0.3	2.0		µg/L	1	9/29/2010 5:12:00 PM
Methyl tert-butyl ether	U	0.3	1.0		µg/L	1	9/29/2010 5:12:00 PM
Methylene chloride	U	0.3	1.0		µg/L	1	9/29/2010 5:12:00 PM
Naphthalene	U	0.3	1.0		µg/L	1	9/29/2010 5:12:00 PM
n-Butylbenzene	U	0.3	1.0		µg/L	1	9/29/2010 5:12:00 PM
n-Propylbenzene	U	0.3	1.0		µg/L	1	9/29/2010 5:12:00 PM
o-Xylene	U	0.3	1.0		µg/L	1	9/29/2010 5:12:00 PM
sec-Butylbenzene	U	0.3	1.0		µg/L	1	9/29/2010 5:12:00 PM
Styrene	U	0.3	1.0		µg/L	1	9/29/2010 5:12:00 PM
tert-Butylbenzene	U	0.3	1.0		µg/L	1	9/29/2010 5:12:00 PM
Tetrachloroethene	U	0.3	1.0		µg/L	1	9/29/2010 5:12:00 PM
Toluene	U	0.3	1.0		µg/L	1	9/29/2010 5:12:00 PM
trans-1,2-Dichloroethene	U	0.3	1.0		µg/L	1	9/29/2010 5:12:00 PM
trans-1,3-Dichloropropene	U	0.3	1.0		µg/L	1	9/29/2010 5:12:00 PM
Trichloroethene	U	0.3	1.0		µg/L	1	9/29/2010 5:12:00 PM
Trichlorofluoromethane	U	0.3	1.0	C	µg/L	1	9/29/2010 5:12:00 PM

American Analytical Laboratories, LLC., 56 Toledo Street, Farmingdale, NY, Zip - 11735
 Tel - 6314546100 Fax - 6314548027 www.American-Analytical.com



Qualifiers:	B Analyte detected in the associated Method Blank	C Calibration %RSD/%D exceeded for non-CCC analytes
	E Value above quantitation range	H Holding times for preparation or analysis exceeded
	J Analyte detected below quantitation limits	LOD Limit of Detection
	LOQ Limit of Quantitation	P >40% diff for detected conc between the two GC columns
	S Spike Recovery outside accepted recovery limits	U Indicates the compound was analyzed but not detected.

American Analytical Laboratories, LLC.

Date: 30-Sep-10

ELAP ID : 11418

CLIENT: Leggette Brashears & Graham Inc.
Lab Order: 1009206
Project: Rowe Industries; Sag Harbor
Lab ID: 1009206-01A

Client Sample ID: MW-98-05A
Collection Date: 9/22/2010 9:45:00 AM
Matrix: LIQUID

Certificate of Results

Analyses	Sample Result	LOD	LOQ	Qual	Units	DF	Date/Time Analyzed
VOC			SW8260B			Analyst: LA	
Vinyl acetate	U	0.3	1.0		µg/L	1	9/29/2010 5:12:00 PM
Vinyl chloride	7.9	0.3	1.0		µg/L	1	9/29/2010 5:12:00 PM
Surr: 4-Bromofluorobenzene	102	0	60-130		%REC	1	9/29/2010 5:12:00 PM
Surr: Dibromofluoromethane	98.2	0	63-127		%REC	1	9/29/2010 5:12:00 PM
Surr: Toluene-d8	96.8	0	61-128		%REC	1	9/29/2010 5:12:00 PM

American Analytical Laboratories, LLC., 56 Toledo Street, Farmingdale, NY, Zip - 11735
 Tel - 6314546100 Fax - 6314548027 www.American-Analytical.com



Qualifiers:	B	Analyte detected in the associated Method Blank	C	Calibration %RSD/%D exceeded for non-CCC analytes
	E	Value above quantitation range	H	Holding times for preparation or analysis exceeded
	J	Analyte detected below quantitation limits	LOD	Limit of Detection
	LOQ	Limit of Quantitation	P	>40% diff for detected conc between the two GC columns
	S	Spike Recovery outside accepted recovery limits	U	Indicates the compound was analyzed but not detected.

ELAP ID : 11418

CLIENT: Leggette Brashears & Graham Inc.
 Lab Order: 1009206
 Project: Rowe Industries; Sag Harbor
 Lab ID: 1009206-02A

Client Sample ID: MW-98-05B
 Collection Date: 9/22/2010 10:02:00 AM
 Matrix: LIQUID

Certificate of Results

Analyses	Sample Result	LOD	LOQ	Qual	Units	DF	Date/Time Analyzed
VOC			SW8260B			Analyst: LA	
1,1,1,2-Tetrachloroethane	U	0.3	1.0		µg/L	1	9/29/2010 5:43:00 PM
1,1,1-Trichloroethane	U	0.3	1.0		µg/L	1	9/29/2010 5:43:00 PM
1,1,2,2-Tetrachloroethane	U	0.3	1.0		µg/L	1	9/29/2010 5:43:00 PM
1,1,2-Trichloro-1,2,2-trifluoroethane	U	0.3	1.0		µg/L	1	9/29/2010 5:43:00 PM
1,1,2-Trichloroethane	U	0.3	1.0		µg/L	1	9/29/2010 5:43:00 PM
1,1-Dichloroethane	U	0.3	1.0		µg/L	1	9/29/2010 5:43:00 PM
1,1-Dichloroethene	U	0.3	1.0		µg/L	1	9/29/2010 5:43:00 PM
1,1-Dichloropropene	U	0.3	1.0		µg/L	1	9/29/2010 5:43:00 PM
1,2,3-Trichlorobenzene	U	0.3	1.0		µg/L	1	9/29/2010 5:43:00 PM
1,2,3-Trichloropropane	U	0.4	1.0		µg/L	1	9/29/2010 5:43:00 PM
1,2,4-Trichlorobenzene	U	0.3	1.0		µg/L	1	9/29/2010 5:43:00 PM
1,2,4-Trimethylbenzene	U	0.3	1.0		µg/L	1	9/29/2010 5:43:00 PM
1,2-Dibromo-3-chloropropane	U	0.4	1.0		µg/L	1	9/29/2010 5:43:00 PM
1,2-Dibromoethane	U	0.3	1.0		µg/L	1	9/29/2010 5:43:00 PM
1,2-Dichlorobenzene	U	0.3	1.0		µg/L	1	9/29/2010 5:43:00 PM
1,2-Dichloroethane	U	0.3	1.0		µg/L	1	9/29/2010 5:43:00 PM
1,2-Dichloropropane	U	0.3	1.0		µg/L	1	9/29/2010 5:43:00 PM
1,3,5-Trimethylbenzene	U	0.3	1.0		µg/L	1	9/29/2010 5:43:00 PM
1,3-Dichlorobenzene	U	0.3	1.0		µg/L	1	9/29/2010 5:43:00 PM
1,3-dichloropropane	U	0.3	1.0		µg/L	1	9/29/2010 5:43:00 PM
1,4-Dichlorobenzene	U	0.3	1.0		µg/L	1	9/29/2010 5:43:00 PM
2,2-Dichloropropane	U	0.3	1.0		µg/L	1	9/29/2010 5:43:00 PM
2-Butanone	U	0.3	1.0		µg/L	1	9/29/2010 5:43:00 PM
2-Chloroethyl vinyl ether	U	0.3	1.0		µg/L	1	9/29/2010 5:43:00 PM
2-Chlorotoluene	U	0.3	1.0		µg/L	1	9/29/2010 5:43:00 PM
2-Hexanone	U	0.3	1.0		µg/L	1	9/29/2010 5:43:00 PM
4-Chlorotoluene	U	0.3	1.0		µg/L	1	9/29/2010 5:43:00 PM
4-Isopropyltoluene	U	0.3	1.0		µg/L	1	9/29/2010 5:43:00 PM
4-Methyl-2-pentanone	U	0.3	1.0		µg/L	1	9/29/2010 5:43:00 PM
Acetone	U	0.3	1.0		µg/L	1	9/29/2010 5:43:00 PM
Benzene	U	0.3	1.0		µg/L	1	9/29/2010 5:43:00 PM
Bromobenzene	U	0.3	1.0		µg/L	1	9/29/2010 5:43:00 PM
Bromochloromethane	U	0.4	1.0		µg/L	1	9/29/2010 5:43:00 PM

American Analytical Laboratories, LLC., 56 Toledo Street, Farmingdale, NY, Zip - 11735
 Tel - 6314546100 Fax - 6314548027 www.American-Analytical.com



Qualifiers:	B Analyte detected in the associated Method Blank	C Calibration %RSD/%D exceeded for non-CCC analytes
	E Value above quantitation range	H Holding times for preparation or analysis exceeded
	J Analyte detected below quantitation limits	LOD Limit of Detection
	LOQ Limit of Quantitation	P >40% diff for detected conc between the two GC columns
	S Spike Recovery outside accepted recovery limits	U Indicates the compound was analyzed but not detected.

ELAP ID : 11418

CLIENT: Leggette Brashears & Graham Inc.
 Lab Order: 1009206
 Project: Rowe Industries; Sag Harbor
 Lab ID: 1009206-02A

Client Sample ID: MW-98-05B
 Collection Date: 9/22/2010 10:02:00 AM
 Matrix: LIQUID

Certificate of Results

Analyses	Sample Result	LOD	LOQ	Qual	Units	DF	Date/Time Analyzed
VOC			SW8260B			Analyst: LA	
Bromodichloromethane	U	0.3	1.0		µg/L	1	9/29/2010 5:43:00 PM
Bromoform	U	0.3	1.0		µg/L	1	9/29/2010 5:43:00 PM
Bromomethane	U	0.3	1.0		µg/L	1	9/29/2010 5:43:00 PM
Carbon disulfide	U	0.3	1.0		µg/L	1	9/29/2010 5:43:00 PM
Carbon tetrachloride	U	0.3	1.0		µg/L	1	9/29/2010 5:43:00 PM
Chlorobenzene	U	0.3	1.0		µg/L	1	9/29/2010 5:43:00 PM
Chloroethane	U	0.4	1.0	C	µg/L	1	9/29/2010 5:43:00 PM
Chloroform	U	0.3	1.0		µg/L	1	9/29/2010 5:43:00 PM
Chloromethane	U	0.3	1.0		µg/L	1	9/29/2010 5:43:00 PM
cis-1,2-Dichloroethene	U	0.3	1.0		µg/L	1	9/29/2010 5:43:00 PM
cis-1,3-Dichloropropene	U	0.3	1.0		µg/L	1	9/29/2010 5:43:00 PM
Dibromochloromethane	U	0.3	1.0		µg/L	1	9/29/2010 5:43:00 PM
Dibromomethane	U	0.3	1.0		µg/L	1	9/29/2010 5:43:00 PM
Dichlorodifluoromethane	U	0.3	1.0	C	µg/L	1	9/29/2010 5:43:00 PM
Ethylbenzene	U	0.3	1.0		µg/L	1	9/29/2010 5:43:00 PM
Hexachlorobutadiene	U	0.3	1.0		µg/L	1	9/29/2010 5:43:00 PM
Isopropylbenzene	U	0.3	1.0		µg/L	1	9/29/2010 5:43:00 PM
m,p-Xylene	U	0.3	2.0		µg/L	1	9/29/2010 5:43:00 PM
Methyl tert-butyl ether	U	0.3	1.0		µg/L	1	9/29/2010 5:43:00 PM
Methylene chloride	U	0.3	1.0		µg/L	1	9/29/2010 5:43:00 PM
Naphthalene	U	0.3	1.0		µg/L	1	9/29/2010 5:43:00 PM
n-Butylbenzene	U	0.3	1.0		µg/L	1	9/29/2010 5:43:00 PM
n-Propylbenzene	U	0.3	1.0		µg/L	1	9/29/2010 5:43:00 PM
o-Xylene	U	0.3	1.0		µg/L	1	9/29/2010 5:43:00 PM
sec-Butylbenzene	U	0.3	1.0		µg/L	1	9/29/2010 5:43:00 PM
Styrene	U	0.3	1.0		µg/L	1	9/29/2010 5:43:00 PM
tert-Butylbenzene	U	0.3	1.0		µg/L	1	9/29/2010 5:43:00 PM
Tetrachloroethene	U	0.3	1.0		µg/L	1	9/29/2010 5:43:00 PM
Toluene	54	0.3	1.0		µg/L	1	9/29/2010 5:43:00 PM
trans-1,2-Dichloroethene	U	0.3	1.0		µg/L	1	9/29/2010 5:43:00 PM
trans-1,3-Dichloropropene	U	0.3	1.0		µg/L	1	9/29/2010 5:43:00 PM
Trichloroethene	U	0.3	1.0		µg/L	1	9/29/2010 5:43:00 PM
Trichlorofluoromethane	U	0.3	1.0	C	µg/L	1	9/29/2010 5:43:00 PM

American Analytical Laboratories, LLC., 56 Toledo Street, Farmingdale, NY, Zip - 11735
 Tel - 6314546100 Fax - 6314548027 www.American-Analytical.com



Qualifiers:	B	Analyte detected in the associated Method Blank	C	Calibration %RSD/%D exceeded for non-CCC analytes
	E	Value above quantitation range	H	Holding times for preparation or analysis exceeded
	J	Analyte detected below quantitation limits	LOD	Limit of Detection
	LOQ	Limit of Quantitation	P	>40% diff for detected conc between the two GC columns
	S	Spike Recovery outside accepted recovery limits	U	Indicates the compound was analyzed but not detected.

American Analytical Laboratories, LLC.

Date: 30-Sep-10

ELAP ID : 11418

CLIENT: Leggette Brashears & Graham Inc.
 Lab Order: 1009206
 Project: Rowe Industries; Sag Harbor
 Lab ID: 1009206-02A

Client Sample ID: MW-98-05B
 Collection Date: 9/22/2010 10:02:00 AM
 Matrix: LIQUID

Certificate of Results

Analyses	Sample Result	LOD	LOQ	Qual	Units	DF	Date/Time Analyzed
VOC			SW8260B			Analyst: LA	
Vinyl acetate	U	0.3	1.0		µg/L	1	9/29/2010 5:43:00 PM
Vinyl chloride	U	0.3	1.0		µg/L	1	9/29/2010 5:43:00 PM
Surr: 4-Bromofluorobenzene	94.9	0	60-130		%REC	1	9/29/2010 5:43:00 PM
Surr: Dibromofluoromethane	90.8	0	63-127		%REC	1	9/29/2010 5:43:00 PM
Surr: Toluene-d8	101	0	61-128		%REC	1	9/29/2010 5:43:00 PM

American Analytical Laboratories, LLC., 56 Toledo Street, Farmingdale, NY, Zip - 11735
 Tel - 6314546100 Fax - 6314548027 www.American-Analytical.com



Qualifiers:	B	Analyte detected in the associated Method Blank	C	Calibration %RSD/%D exceeded for non-CCC analytes
	E	Value above quantitation range	H	Holding times for preparation or analysis exceeded
	J	Analyte detected below quantitation limits	LOD	Limit of Detection
	LOQ	Limit of Quantitation	P	>40% diff for detected conc between the two GC columns
	S	Spike Recovery outside accepted recovery limits	U	Indicates the compound was analyzed but not detected.

ELAP ID : 11418

CLIENT: Leggette Brashears & Graham Inc.
 Lab Order: 1009206
 Project: Rowe Industries; Sag Harbor
 Lab ID: 1009206-03A

Client Sample ID: MW-98-01A
 Collection Date: 9/22/2010 10:23:00 AM
 Matrix: LIQUID

Certificate of Results

Analyses	Sample Result	LOD	LOQ	Qual	Units	DF	Date/Time Analyzed
VOC			SW8260B			Analyst: LA	
1,1,1,2-Tetrachloroethane	U	0.3	1.0		µg/L	1	9/29/2010 6:15:00 PM
1,1,1-Trichloroethane	U	0.3	1.0		µg/L	1	9/29/2010 6:15:00 PM
1,1,2,2-Tetrachloroethane	U	0.3	1.0		µg/L	1	9/29/2010 6:15:00 PM
1,1,2-Trichloro-1,2,2-trifluoroethane	U	0.3	1.0		µg/L	1	9/29/2010 6:15:00 PM
1,1,2-Trichloroethane	U	0.3	1.0		µg/L	1	9/29/2010 6:15:00 PM
1,1-Dichloroethane	U	0.3	1.0		µg/L	1	9/29/2010 6:15:00 PM
1,1-Dichloroethene	U	0.3	1.0		µg/L	1	9/29/2010 6:15:00 PM
1,1-Dichloropropene	U	0.3	1.0		µg/L	1	9/29/2010 6:15:00 PM
1,2,3-Trichlorobenzene	U	0.3	1.0		µg/L	1	9/29/2010 6:15:00 PM
1,2,3-Trichloropropane	U	0.4	1.0		µg/L	1	9/29/2010 6:15:00 PM
1,2,4-Trichlorobenzene	U	0.3	1.0		µg/L	1	9/29/2010 6:15:00 PM
1,2,4-Trimethylbenzene	U	0.3	1.0		µg/L	1	9/29/2010 6:15:00 PM
1,2-Dibromo-3-chloropropane	U	0.4	1.0		µg/L	1	9/29/2010 6:15:00 PM
1,2-Dibromoethane	U	0.3	1.0		µg/L	1	9/29/2010 6:15:00 PM
1,2-Dichlorobenzene	U	0.3	1.0		µg/L	1	9/29/2010 6:15:00 PM
1,2-Dichloroethane	U	0.3	1.0		µg/L	1	9/29/2010 6:15:00 PM
1,2-Dichloropropane	U	0.3	1.0		µg/L	1	9/29/2010 6:15:00 PM
1,3,5-Trimethylbenzene	U	0.3	1.0		µg/L	1	9/29/2010 6:15:00 PM
1,3-Dichlorobenzene	U	0.3	1.0		µg/L	1	9/29/2010 6:15:00 PM
1,3-dichloropropane	U	0.3	1.0		µg/L	1	9/29/2010 6:15:00 PM
1,4-Dichlorobenzene	U	0.3	1.0		µg/L	1	9/29/2010 6:15:00 PM
2,2-Dichloropropane	U	0.3	1.0		µg/L	1	9/29/2010 6:15:00 PM
2-Butanone	U	0.3	1.0		µg/L	1	9/29/2010 6:15:00 PM
2-Chloroethyl vinyl ether	U	0.3	1.0		µg/L	1	9/29/2010 6:15:00 PM
2-Chlorotoluene	U	0.3	1.0		µg/L	1	9/29/2010 6:15:00 PM
2-Hexanone	U	0.3	1.0		µg/L	1	9/29/2010 6:15:00 PM
4-Chlorotoluene	U	0.3	1.0		µg/L	1	9/29/2010 6:15:00 PM
4-Isopropyltoluene	U	0.3	1.0		µg/L	1	9/29/2010 6:15:00 PM
4-Methyl-2-pentanone	U	0.3	1.0		µg/L	1	9/29/2010 6:15:00 PM
Acetone	U	0.3	1.0		µg/L	1	9/29/2010 6:15:00 PM
Benzene	U	0.3	1.0		µg/L	1	9/29/2010 6:15:00 PM
Bromobenzene	U	0.3	1.0		µg/L	1	9/29/2010 6:15:00 PM
Bromochloromethane	U	0.4	1.0		µg/L	1	9/29/2010 6:15:00 PM

American Analytical Laboratories, LLC., 56 Toledo Street, Farmingdale, NY, Zip - 11735
 Tel - 6314546100 Fax - 6314548027 www.American-Analytical.com



Qualifiers:	B Analyte detected in the associated Method Blank	C Calibration %RSD/%D exceeded for non-CCC analytes
	E Value above quantitation range	H Holding times for preparation or analysis exceeded
	J Analyte detected below quantitation limits	LOD Limit of Detection
	LOQ Limit of Quantitation	P >40% diff for detected conc between the two GC columns
	S Spike Recovery outside accepted recovery limits	U Indicates the compound was analyzed but not detected.

ELAP ID : 11418

CLIENT: Leggette Brashears & Graham Inc.
 Lab Order: 1009206
 Project: Rowe Industries; Sag Harbor
 Lab ID: 1009206-03A

Client Sample ID: MW-98-01A
 Collection Date: 9/22/2010 10:23:00 AM
 Matrix: LIQUID

Certificate of Results

Analyses	Sample Result	LOD	LOQ	Qual	Units	DF	Date/Time Analyzed
VOC			SW8260B			Analyst: LA	
Bromodichloromethane	U	0.3	1.0		µg/L	1	9/29/2010 6:15:00 PM
Bromoform	U	0.3	1.0		µg/L	1	9/29/2010 6:15:00 PM
Bromomethane	U	0.3	1.0		µg/L	1	9/29/2010 6:15:00 PM
Carbon disulfide	U	0.3	1.0		µg/L	1	9/29/2010 6:15:00 PM
Carbon tetrachloride	U	0.3	1.0		µg/L	1	9/29/2010 6:15:00 PM
Chlorobenzene	U	0.3	1.0		µg/L	1	9/29/2010 6:15:00 PM
Chloroethane	U	0.4	1.0	C	µg/L	1	9/29/2010 6:15:00 PM
Chloroform	U	0.3	1.0		µg/L	1	9/29/2010 6:15:00 PM
Chloromethane	U	0.3	1.0		µg/L	1	9/29/2010 6:15:00 PM
cis-1,2-Dichloroethene	U	0.3	1.0		µg/L	1	9/29/2010 6:15:00 PM
cis-1,3-Dichloropropene	U	0.3	1.0		µg/L	1	9/29/2010 6:15:00 PM
Dibromochloromethane	U	0.3	1.0		µg/L	1	9/29/2010 6:15:00 PM
Dibromomethane	U	0.3	1.0		µg/L	1	9/29/2010 6:15:00 PM
Dichlorodifluoromethane	U	0.3	1.0	C	µg/L	1	9/29/2010 6:15:00 PM
Ethylbenzene	U	0.3	1.0		µg/L	1	9/29/2010 6:15:00 PM
Hexachlorobutadiene	U	0.3	1.0		µg/L	1	9/29/2010 6:15:00 PM
Isopropylbenzene	U	0.3	1.0		µg/L	1	9/29/2010 6:15:00 PM
m,p-Xylene	U	0.3	2.0		µg/L	1	9/29/2010 6:15:00 PM
Methyl tert-butyl ether	U	0.3	1.0		µg/L	1	9/29/2010 6:15:00 PM
Methylene chloride	U	0.3	1.0		µg/L	1	9/29/2010 6:15:00 PM
Naphthalene	U	0.3	1.0		µg/L	1	9/29/2010 6:15:00 PM
n-Butylbenzene	U	0.3	1.0		µg/L	1	9/29/2010 6:15:00 PM
n-Propylbenzene	U	0.3	1.0		µg/L	1	9/29/2010 6:15:00 PM
o-Xylene	U	0.3	1.0		µg/L	1	9/29/2010 6:15:00 PM
sec-Butylbenzene	U	0.3	1.0		µg/L	1	9/29/2010 6:15:00 PM
Styrene	U	0.3	1.0		µg/L	1	9/29/2010 6:15:00 PM
tert-Butylbenzene	U	0.3	1.0		µg/L	1	9/29/2010 6:15:00 PM
Tetrachloroethene	U	0.3	1.0		µg/L	1	9/29/2010 6:15:00 PM
Toluene	U	0.3	1.0		µg/L	1	9/29/2010 6:15:00 PM
trans-1,2-Dichloroethene	U	0.3	1.0		µg/L	1	9/29/2010 6:15:00 PM
trans-1,3-Dichloropropene	U	0.3	1.0		µg/L	1	9/29/2010 6:15:00 PM
Trichloroethene	U	0.3	1.0		µg/L	1	9/29/2010 6:15:00 PM
Trichlorofluoromethane	U	0.3	1.0	C	µg/L	1	9/29/2010 6:15:00 PM

American Analytical Laboratories, LLC., 56 Toledo Street, Farmingdale, NY, Zip - 11735
 Tel - 6314546100 Fax - 6314548027 www.American-Analytical.com



Qualifiers:	B Analyte detected in the associated Method Blank	C Calibration %RSD/%D exceeded for non-CCC analytes
	E Value above quantitation range	H Holding times for preparation or analysis exceeded
	J Analyte detected below quantitation limits	LOD Limit of Detection
	LOQ Limit of Quantitation	P >40% diff for detected conc between the two GC columns
	S Spike Recovery outside accepted recovery limits	U Indicates the compound was analyzed but not detected.

American Analytical Laboratories, LLC.

Date: 30-Sep-10

ELAP ID : 11418

CLIENT: Leggette Brashears & Graham Inc.
 Lab Order: 1009206
 Project: Rowe Industries; Sag Harbor
 Lab ID: 1009206-03A

Client Sample ID: MW-98-01A
 Collection Date: 9/22/2010 10:23:00 AM
 Matrix: LIQUID

Certificate of Results

Analyses	Sample Result	LOD	LOQ	Qual	Units	DF	Date/Time Analyzed
VOC			SW8260B			Analyst: LA	
Vinyl acetate	U	0.3	1.0		µg/L	1	9/29/2010 6:15:00 PM
Vinyl chloride	U	0.3	1.0		µg/L	1	9/29/2010 6:15:00 PM
Surr: 4-Bromofluorobenzene	98.1	0	60-130		%REC	1	9/29/2010 6:15:00 PM
Surr: Dibromofluoromethane	125	0	63-127		%REC	1	9/29/2010 6:15:00 PM
Surr: Toluene-d8	96.7	0	61-128		%REC	1	9/29/2010 6:15:00 PM

American Analytical Laboratories, LLC., 56 Toledo Street, Farmingdale, NY, Zip - 11735
 Tel - 6314546100 Fax - 6314548027 www.American-Analytical.com



Qualifiers:	B	Analyte detected in the associated Method Blank	C	Calibration %RSD/%D exceeded for non-CCC analytes
	E	Value above quantitation range	H	Holding times for preparation or analysis exceeded
	J	Analyte detected below quantitation limits	LOD	Limit of Detection
	LOQ	Limit of Quantitation	P	>40% diff for detected conc between the two GC columns
	S	Spike Recovery outside accepted recovery limits	U	Indicates the compound was analyzed but not detected.

American Analytical Laboratories, LLC.

Date: 30-Sep-10

CLIENT: Leggette Brashears & Graham Inc.
 Work Order: 1009206
 Project: Rowe Industries; Sag Harbor

ANALYTICAL QC SUMMARY REPORT

TestCode: 8260MTBE113_W

Sample ID: V624LCS-092910HW	SampType: LCS	TestCode: 8260MTBE11	Units: µg/L	Prep Date: 9/29/2010	RunNo: 53433
Client ID: LCSW	Batch ID: R53433	TestNo: SW8260B		Analysis Date: 9/29/2010	SeqNo: 751210

Analyte	Result	PQL	SPK value	SPK Ref Val	%REC	LowLimit	HighLimit	RPD Ref Val	%RPD	RPDLimit	Qual
1,1,1-Trichloroethane	45	1.0	50.00	0	90.4	43	148				
1,1,2,2-Tetrachloroethane	45	1.0	50.00	0	90.1	32	148				
1,1,2-Trichloroethane	45	1.0	50.00	0	90.0	42	136				
1,1-Dichloroethane	47	1.0	50.00	0	93.5	40	150				
1,1-Dichloroethene	49	1.0	50.00	0	97.4	30	154				
1,2-Dichlorobenzene	41	1.0	50.00	0	82.2	40	129				
1,2-Dichloroethane	44	1.0	50.00	0	88.8	36	141				
1,2-Dichloropropane	46	1.0	50.00	0	91.2	44	138				
1,3-Dichlorobenzene	45	1.0	50.00	0	90.7	40	133				
1,4-Dichlorobenzene	46	1.0	50.00	0	91.9	40	135				
2-Chloroethyl vinyl ether	34	1.0	50.00	0	67.8	21	139				
Benzene	48	1.0	50.00	0	96.4	45	144				
Bromodichloromethane	42	1.0	50.00	0	84.1	35	136				
Bromoform	41	1.0	50.00	0	81.3	28	138				
Bromomethane	50	1.0	50.00	0	99.9	26	148				
Carbon tetrachloride	43	1.0	50.00	0	85.9	45	141				
Chlorobenzene	48	1.0	50.00	0	96.1	41	142				
Chloroethane	59	1.0	50.00	0	118	36	143				C
Chloroform	43	1.0	50.00	0	86.9	42	137				
Chloromethane	48	1.0	50.00	0	96.1	35	151				
cis-1,3-Dichloropropene	45	1.0	50.00	0	90.2	42	130				
Dibromochloromethane	43	1.0	50.00	0	86.6	21	134				
Ethylbenzene	50	1.0	50.00	0	99.1	45	146				
Tetrachloroethene	42	1.0	50.00	0	84.9	45	136				
Toluene	49	1.0	50.00	0	98.5	43	134				
trans-1,2-Dichloroethene	49	1.0	50.00	0	97.5	42	135				
trans-1,3-Dichloropropene	47	1.0	50.00	0	93.8	37	133				
Trichloroethene	48	1.0	50.00	0	95.5	43	140				
Trichlorofluoromethane	55	1.0	50.00	0	110	50	148				C
Vinyl chloride	57	1.0	50.00	0	114	35	142				

Qualifiers: B Analyte detected in the associated Method Blank
 H Holding times for preparation or analysis exceeded
 LOQ Limit of Quantitation
 C Calibration %RSD>%D exceeded for non-CCC analytes
 J Analyte detected below quantitation limits
 P >40% diff for detected conc between the two GC column
 E Value above quantitation range
 LOD Limit of Detection
 R RPD outside accepted recovery limits

CLIENT: Leggett Brashears & Graham Inc.
Work Order: 1009206
Project: Rowe Industries; Sag Harbor

ANALYTICAL QC SUMMARY REPORT

TestCode: 8260MTBE113_W

Sample ID: V624LCS-092910HW	SampType: LCS	TestCode: 8260MTBE11	Units: µg/L	Prep Date: 9/29/2010	RunNo: 53433
Client ID: LCSW	Batch ID: R53433	TestNo: SW8260B		Analysis Date: 9/29/2010	SeqNo: 751210

Analyte	Result	PQL	SPK value	SPK Ref Val	%REC	LowLimit	HighLimit	RPD Ref Val	%RPD	RPDLimit	Qual
Surr: 4-Bromofluorobenzene	51		50.00		102	60	130				
Surr: Dibromofluoromethane	49		50.00		97.7	63	127				
Surr: Toluene-d8	48		50.00		96.2	61	128				

Sample ID: VBLK-092910HW	SampType: MBLK	TestCode: 8260MTBE11	Units: µg/L	Prep Date: 9/29/2010	RunNo: 53433
Client ID: PBW	Batch ID: R53433	TestNo: SW8260B		Analysis Date: 9/29/2010	SeqNo: 751211

Analyte	Result	PQL	SPK value	SPK Ref Val	%REC	LowLimit	HighLimit	RPD Ref Val	%RPD	RPDLimit	Qual
1,1,1,2-Tetrachloroethane	U	1.0									
1,1,1-Trichloroethane	U	1.0									
1,1,2,2-Tetrachloroethane	U	1.0									
1,1,2-Trichloro-1,2,2-trifluoroethane	U	1.0									
1,1,2-Trichloroethane	U	1.0									
1,1-Dichloroethane	U	1.0									
1,1-Dichloroethene	U	1.0									
1,1-Dichloropropene	U	1.0									
1,2,3-Trichlorobenzene	U	1.0									
1,2,3-Trichloropropane	U	1.0									
1,2,4-Trichlorobenzene	U	1.0									
1,2,4-Trimethylbenzene	U	1.0									
1,2-Dibromo-3-chloropropane	U	1.0									
1,2-Dibromoethane	U	1.0									
1,2-Dichlorobenzene	U	1.0									
1,2-Dichloroethane	U	1.0									
1,2-Dichloropropane	U	1.0									
1,3,5-Trimethylbenzene	U	1.0									
1,3-Dichlorobenzene	U	1.0									
1,3-dichloropropane	U	1.0									
1,4-Dichlorobenzene	U	1.0									
2,2-Dichloropropane	U	1.0									
2-Butanone	U	1.0									

Qualifiers: B Analyte detected in the associated Method Blank
 H Holding times for preparation or analysis exceeded
 LOQ Limit of Quantitation
 C Calibration %RSD/%D exceeded for non-CCC analytes
 J Analyte detected below quantitation limits
 P >40% diff for detected conc between the two GC column
 E Value above quantitation range
 LOD Limit of Detection
 R RPD outside accepted recovery limits

ANALYTICAL QC SUMMARY REPORT

CLIENT: Leggette Brashears & Graham Inc.
Work Order: 1009206
Project: Rowe Industries; Sag Harbor

TestCode: 8260MTBE113_W

Sample ID: VBLK-092910HW	SampType: MBLK	TestCode: 8260MTBE11	Units: µg/L	Prep Date: 9/29/2010	RunNo: 53433
Client ID: PBW	Batch ID: R53433	TestNo: SW8260B		Analysis Date: 9/29/2010	SeqNo: 751211

Analyte	Result	PQL	SPK value	SPK Ref Val	%REC	LowLimit	HighLimit	RPD Ref Val	%RPD	RPDLimit	Qual
2-Chloroethyl vinyl ether	U	1.0									
2-Chlorotoluene	U	1.0									
2-Hexanone	U	1.0									
4-Chlorotoluene	U	1.0									
4-Isopropyltoluene	U	1.0									
4-Methyl-2-pentanone	U	1.0									
Acetone	U	1.0									
Benzene	U	1.0									
Bromobenzene	U	1.0									
Bromochloromethane	U	1.0									
Bromodichloromethane	U	1.0									
Bromoform	U	1.0									
Bromomethane	U	1.0									
Carbon disulfide	U	1.0									
Carbon tetrachloride	U	1.0									
Chlorobenzene	U	1.0									
Chloroethane	U	1.0									
Chloroform	U	1.0									
Chloromethane	U	1.0									
cis-1,2-Dichloroethene	U	1.0									
cis-1,3-Dichloropropene	U	1.0									
Dibromochloromethane	U	1.0									
Dibromomethane	U	1.0									
Dichlorodifluoromethane	U	1.0									
Ethylbenzene	U	1.0									
Hexachlorobutadiene	U	1.0									
Isopropylbenzene	U	1.0									
m,p-Xylene	U	2.0									
Methyl tert-butyl ether	U	1.0									
Methylene chloride	U	1.0									
Naphthalene	U	1.0									

Qualifiers: B Analyte detected in the associated Method Blank
 H Holding times for preparation or analysis exceeded
 LOQ Limit of Quantitation
 C Calibration %RSD/%D exceeded for non-CCC analytes
 J Analyte detected below quantitation limits
 P >40% diff for detected conc between the two GC column
 E Value above quantitation range
 LOD Limit of Detection
 R RPD outside accepted recovery limits

ANALYTICAL QC SUMMARY REPORT

CLIENT: Leggette Brashears & Graham Inc.
Work Order: 1009206
Project: Rowe Industries; Sag Harbor

TestCode: 8260MTBE113_W

Sample ID: VBLK-092910HW	SampType: MBLK	TestCode: 8260MTBE11	Units: µg/L	Prep Date: 9/29/2010	RunNo: 53433
Client ID: PBW	Batch ID: R53433	TestNo: SW8260B		Analysis Date: 9/29/2010	SeqNo: 751211

Analyte	Result	PQL	SPK value	SPK Ref Val	%REC	LowLimit	HighLimit	RPD Ref Val	%RPD	RPDLimit	Qual
n-Butylbenzene	U	1.0									
n-Propylbenzene	U	1.0									
o-Xylene	U	1.0									
sec-Butylbenzene	U	1.0									
Styrene	U	1.0									
tert-Butylbenzene	U	1.0									
Tetrachloroethene	U	1.0									
Toluene	U	1.0									
trans-1,2-Dichloroethene	U	1.0									
trans-1,3-Dichloropropene	U	1.0									
Trichloroethene	U	1.0									
Trichlorofluoromethane	U	1.0									
Vinyl acetate	U	1.0									
Vinyl chloride	U	1.0									
Surr: 4-Bromofluorobenzene	50		50.00		100	60			130		
Surr: Dibromofluoromethane	52		50.00		103	63			127		
Surr: Toluene-d8	50		50.00		100	61			128		

C

Qualifiers: B Analyte detected in the associated Method Blank
 C Calibration %RSD/%D exceeded for non-CCC analytes
 E Value above quantitation range
 H Holding times for preparation or analysis exceeded
 J Analyte detected below quantitation limits
 LOD Limit of Detection
 LOQ Limit of Quantitation
 P >40% diff for detected conc between the two GC column
 R RPD outside accepted recovery limits

APPENDIX C

Piezometer Hydrographs

**2010 ANNUAL SUMMARY REPORT
FORMER ROWE INDUSTRIES SUPERFUND SITE
1668 SAG HARBOR TURNPIKE
SAG HARBOR, NEW YORK**

Hydrograph of Crooked Pond Piezometer

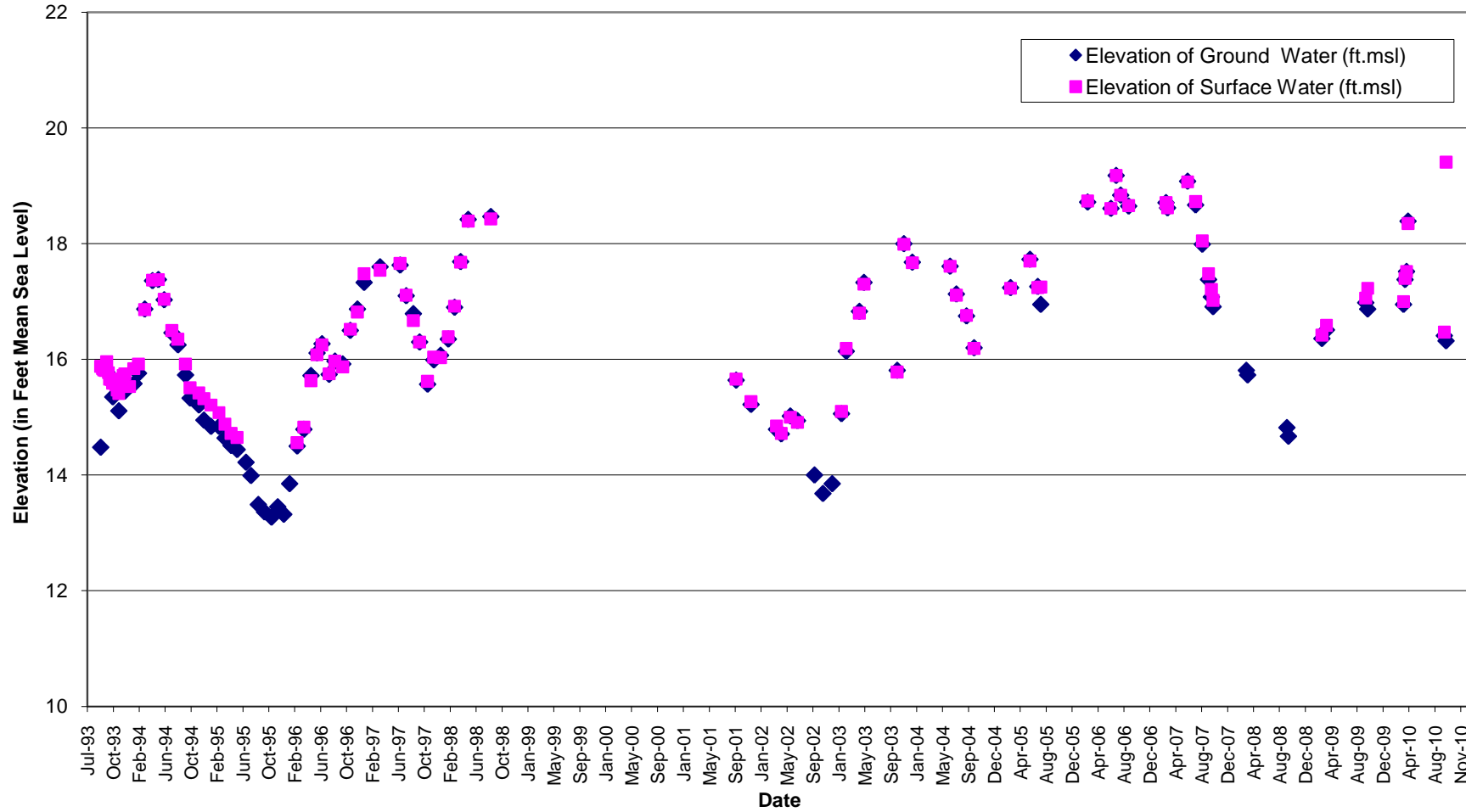

**2010 ANNUAL SUMMARY REPORT
FORMER ROWE INDUSTRIES SUPERFUND SITE
1668 SAG HARBOR TURNPIKE
SAG HARBOR, NEW YORK**

Hydrograph of Lily Pond Piezometer

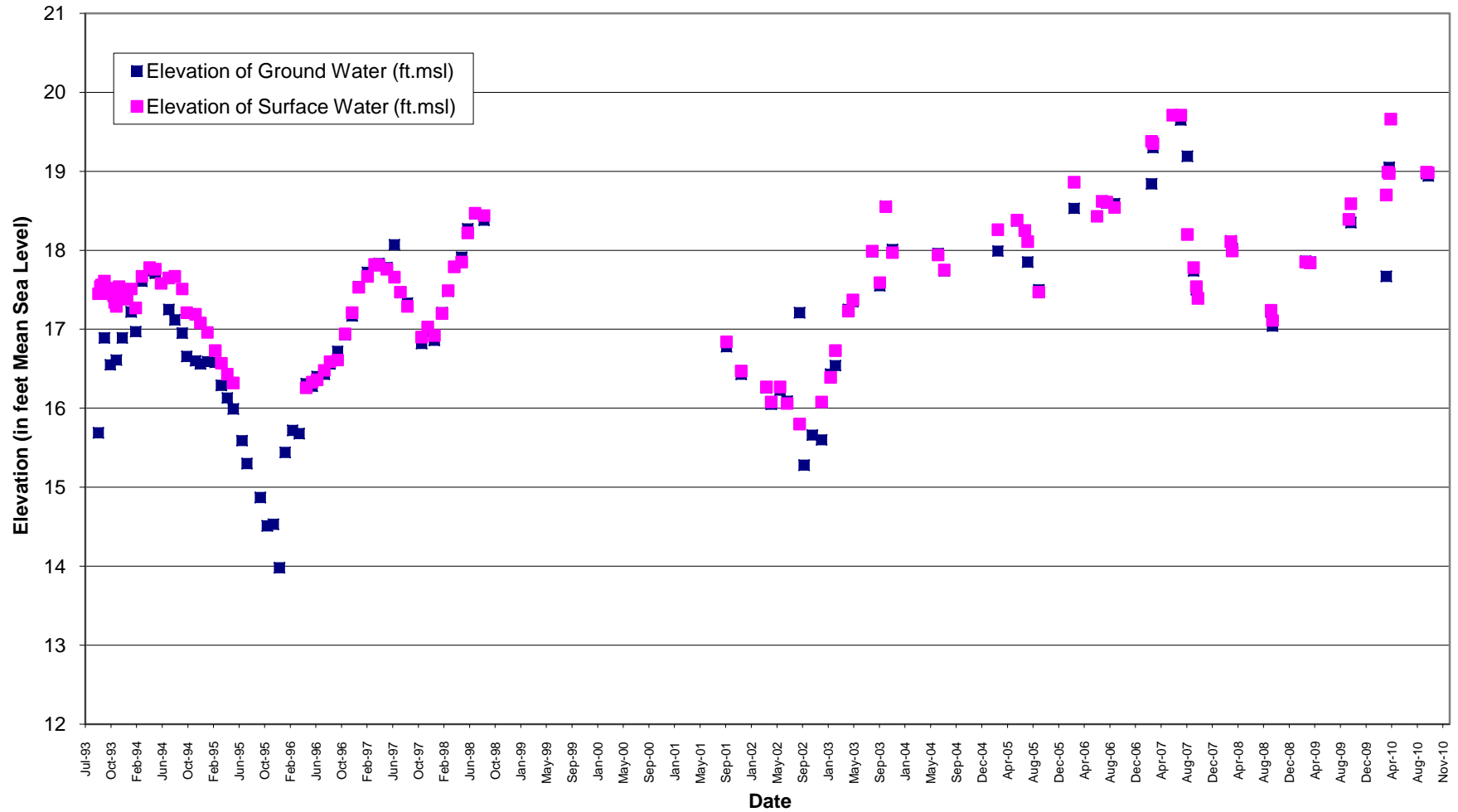

**2010 ANNUAL SUMMARY REPORT
FORMER ROWE INDUSTRIES SUPERFUND SITE
1668 SAG HARBOR TURNPIKE
SAG HARBOR, NEW YORK**

Hydrograph of Ligonee Brook Turnpike Piezometer

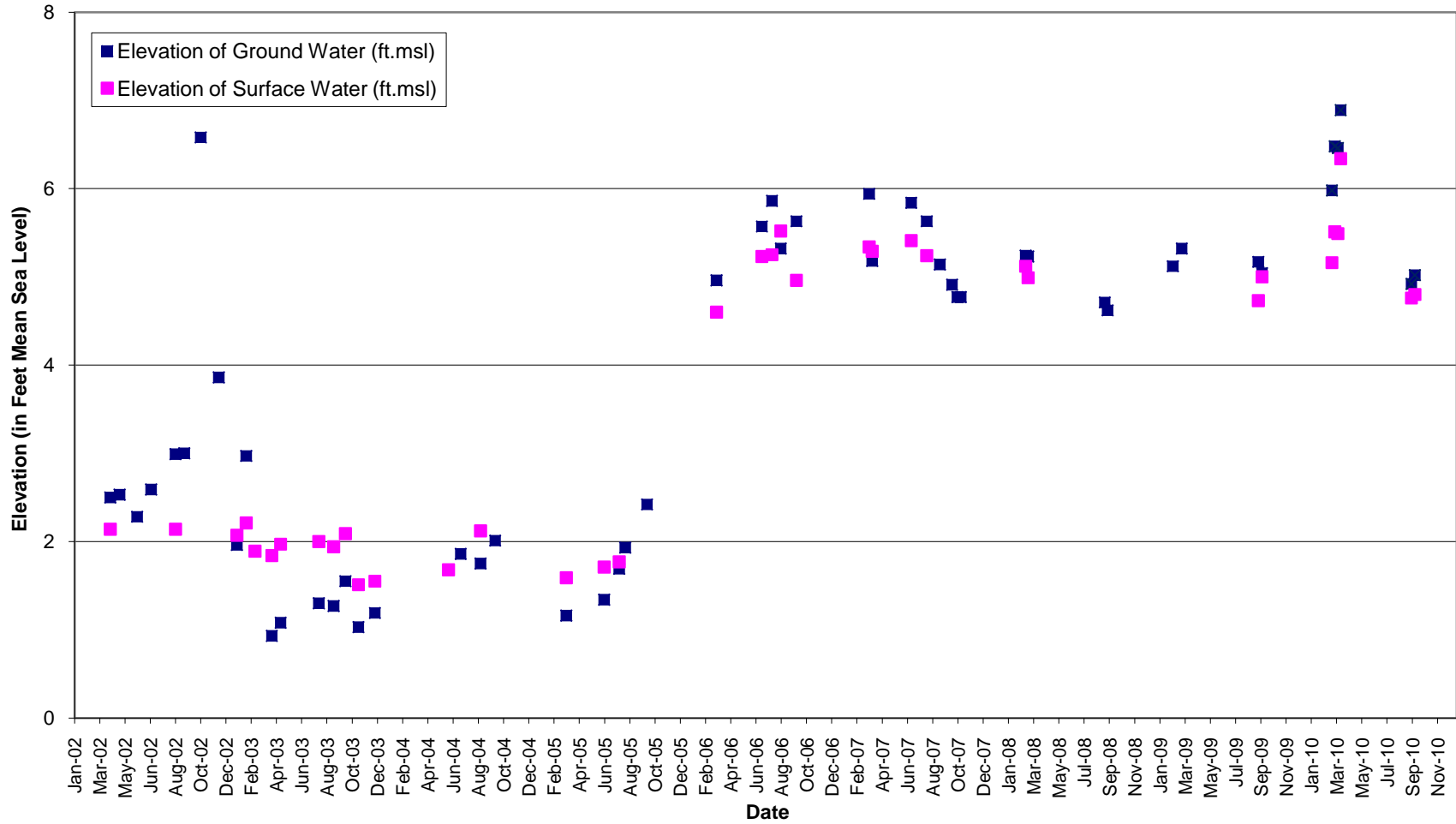

**2010 ANNUAL SUMMARY REPORT
FORMER ROWE INDUSTRIES SUPERFUND SITE
1668 SAG HARBOR TURNPIKE
SAG HARBOR, NEW YORK**

Hydrograph of Ligonee Brook Piezometer No. 1

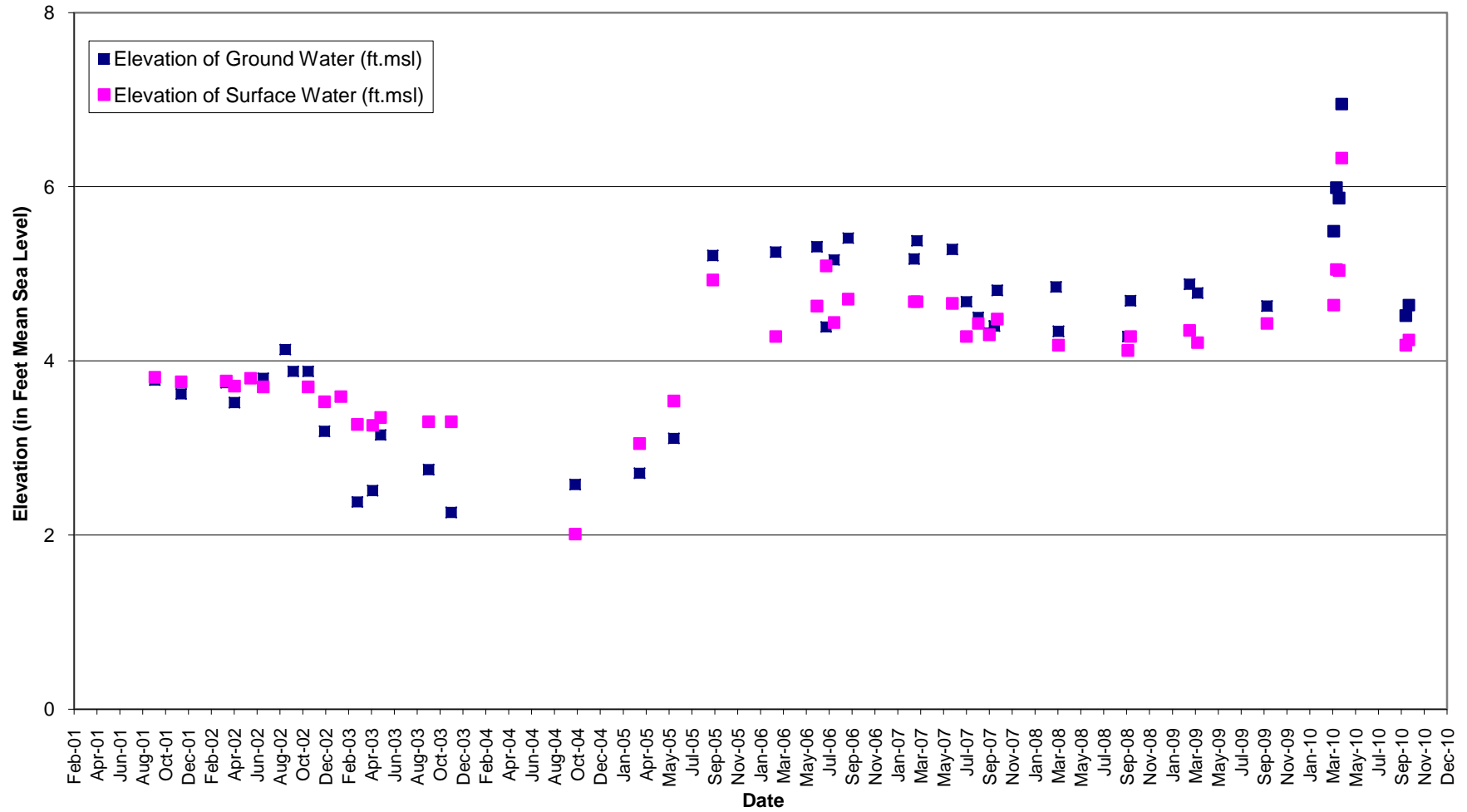

**2010 ANNUAL SUMMARY REPORT
FORMER ROWE INDUSTRIES SUPERFUND SITE
1668 SAG HARBOR TURNPIKE
SAG HARBOR, NEW YORK**

Hydrograph of Ligonee Brook Piezometer No. 2

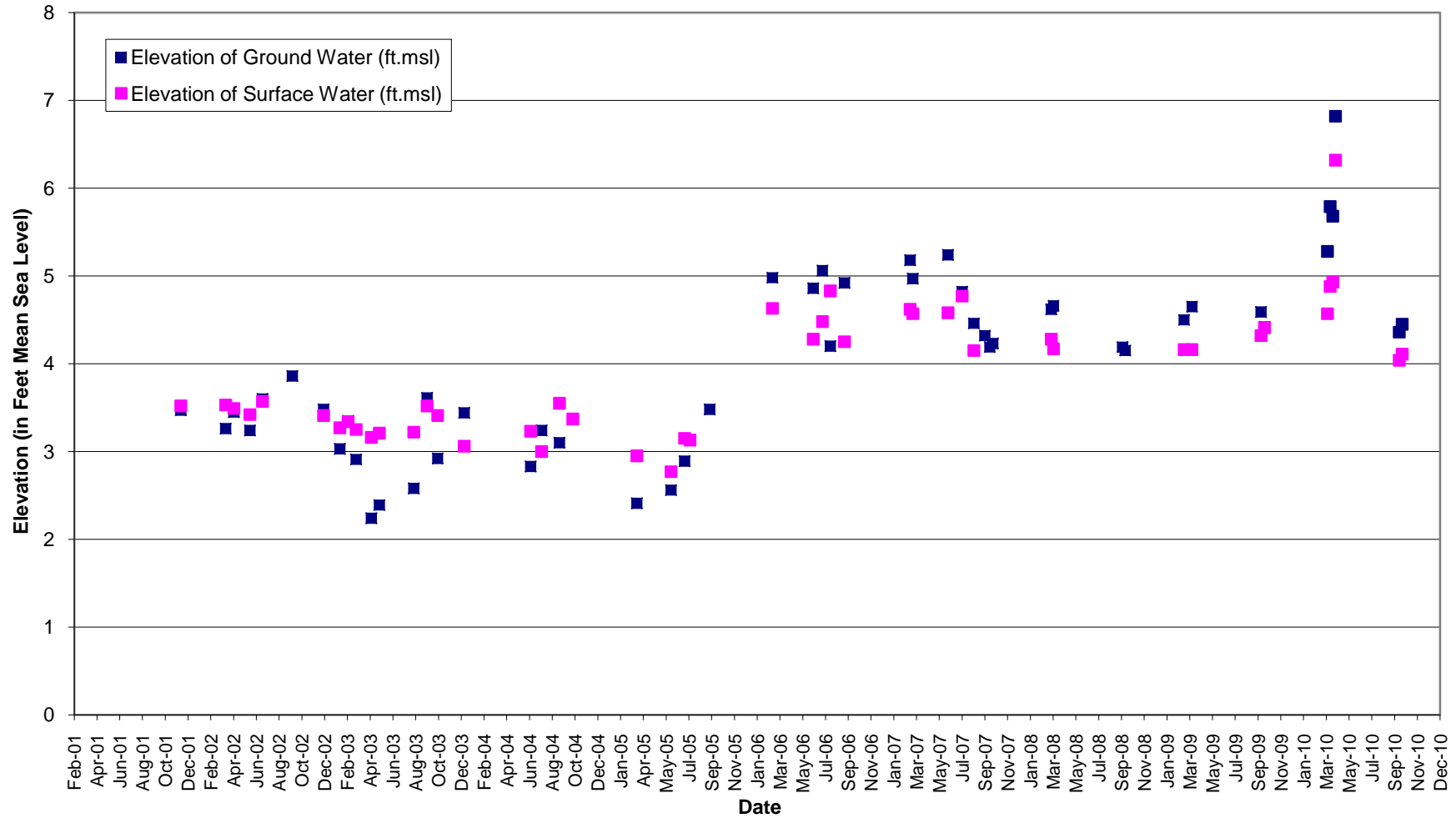

**2010 ANNUAL SUMMARY REPORT
FORMER ROWE INDUSTRIES SUPERFUND SITE
1668 SAG HARBOR TURNPIKE
SAG HARBOR, NEW YORK**

Hydrograph of Ligonee Brook Piezometer No. 3

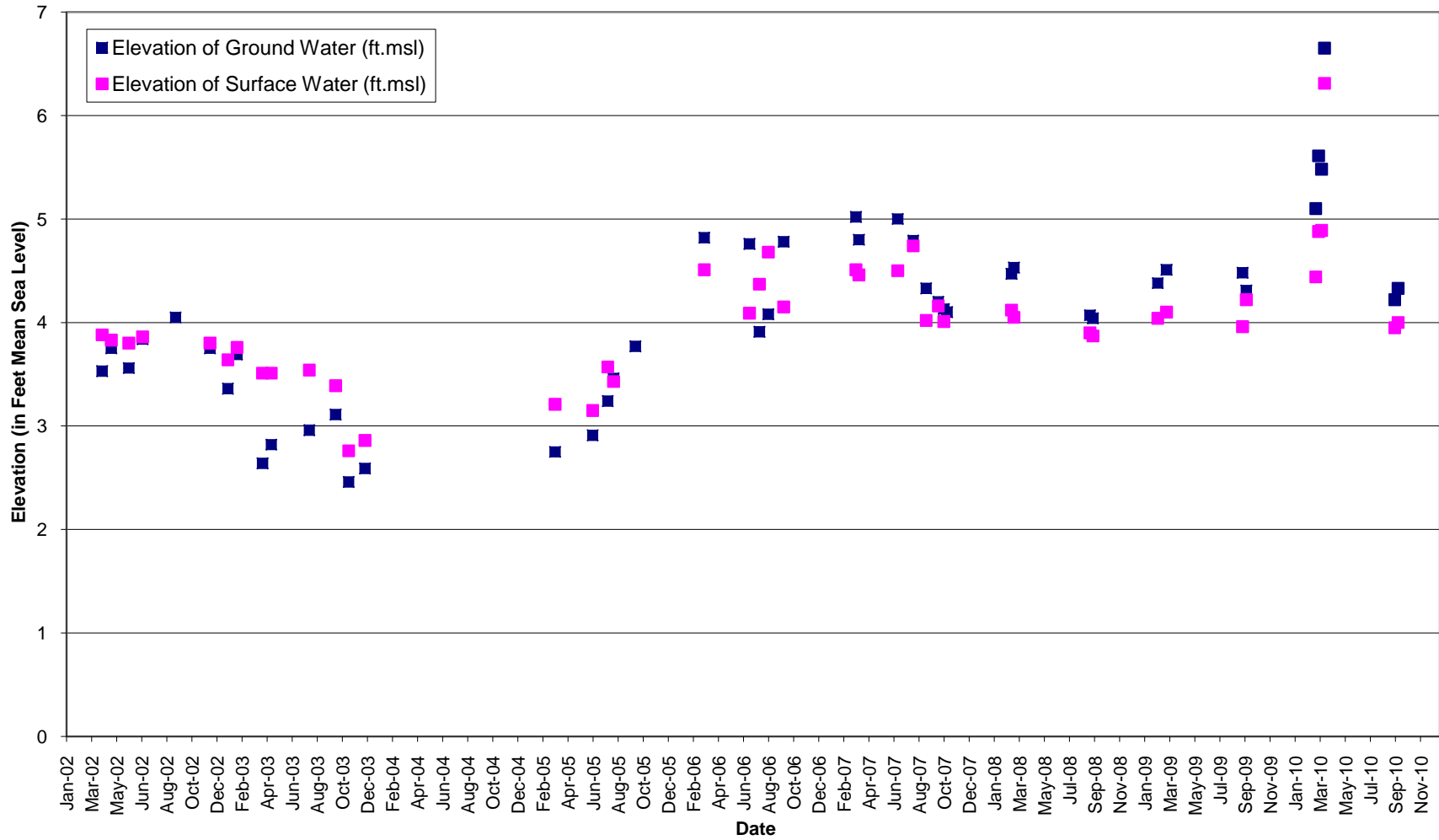

**2010 ANNUAL SUMMARY REPORT
FORMER ROWE INDUSTRIES SUPERFUND SITE
1668 SAG HARBOR TURNPIKE
SAG HARBOR, NEW YORK**

Hydrograph of Ligonee Brook Brick Kiln Road Piezometer

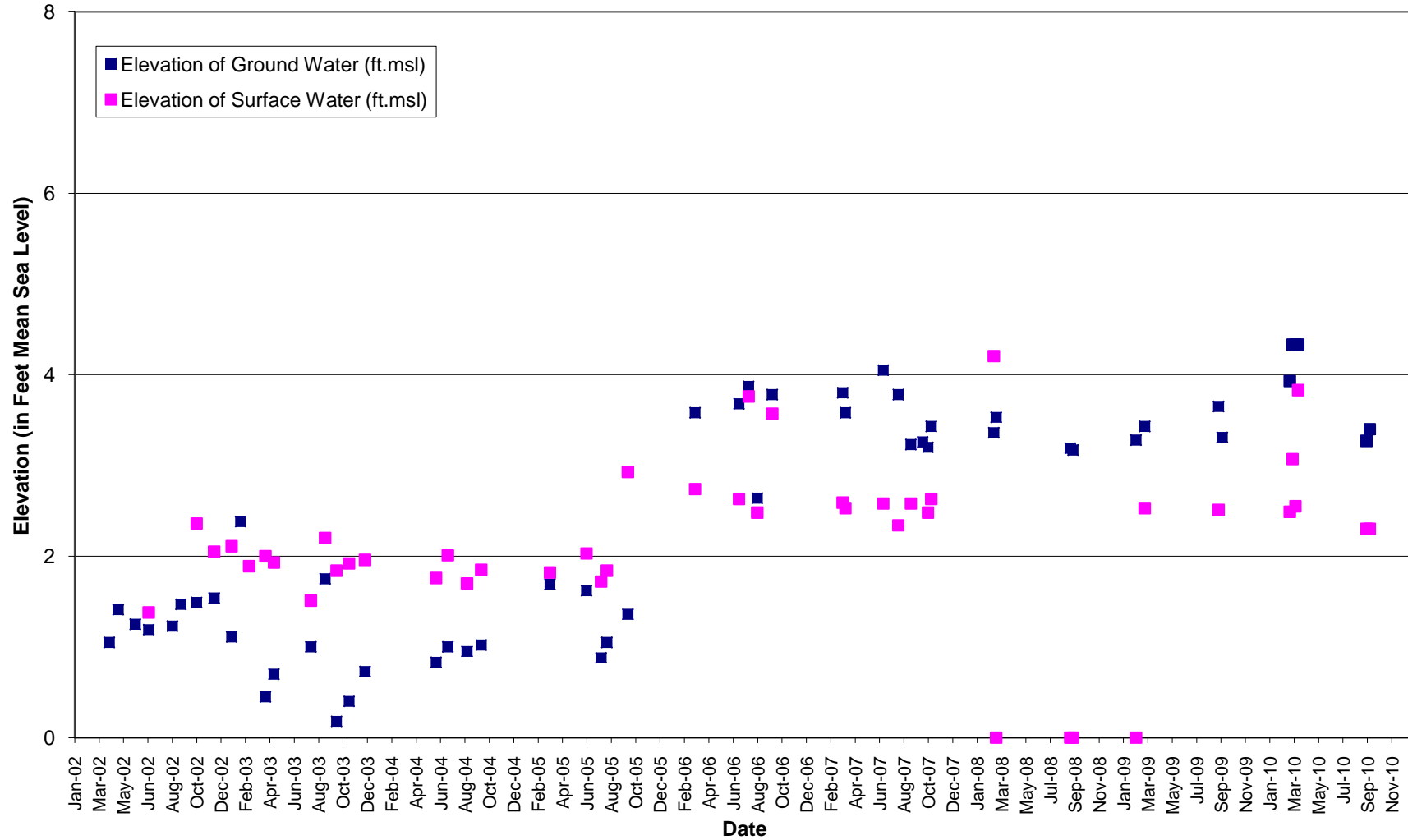

APPENDIX D

**USGS Monitor Well Daily Groundwater
Elevations for 2010**

USGS 405756072173502 S 8833. 2

Provisional data subject to revision.

DESCRIPTION:

Latitude 40°57'56", Longitude 72°17'35" NAD27

Suffolk County, New York, Hydrologic Unit 02030202 at west side of Toppings Path, east side of Crooked Pond, Bridgehampton.

Well depth: 20.0 feet

Hole depth: 20.0 feet

Land surface altitude: 20.0 feet above sea level NGVD29.

Well completed in "Northern Atlantic Coastal Plain aquifer system" (S100NATLCP) national aquifer.

Well completed in "Glacial Aquifer, Upper" (112GLCLU) local aquifer

PERIOD OF RECORD.--May 2003 to current year.

GAGE.--Digital water-level recorder with satellite telemeter.

REMARKS.--Replaced well S8833.1 in May 2003 near same location.

Derived from NY Annual Water-Data Report 2007

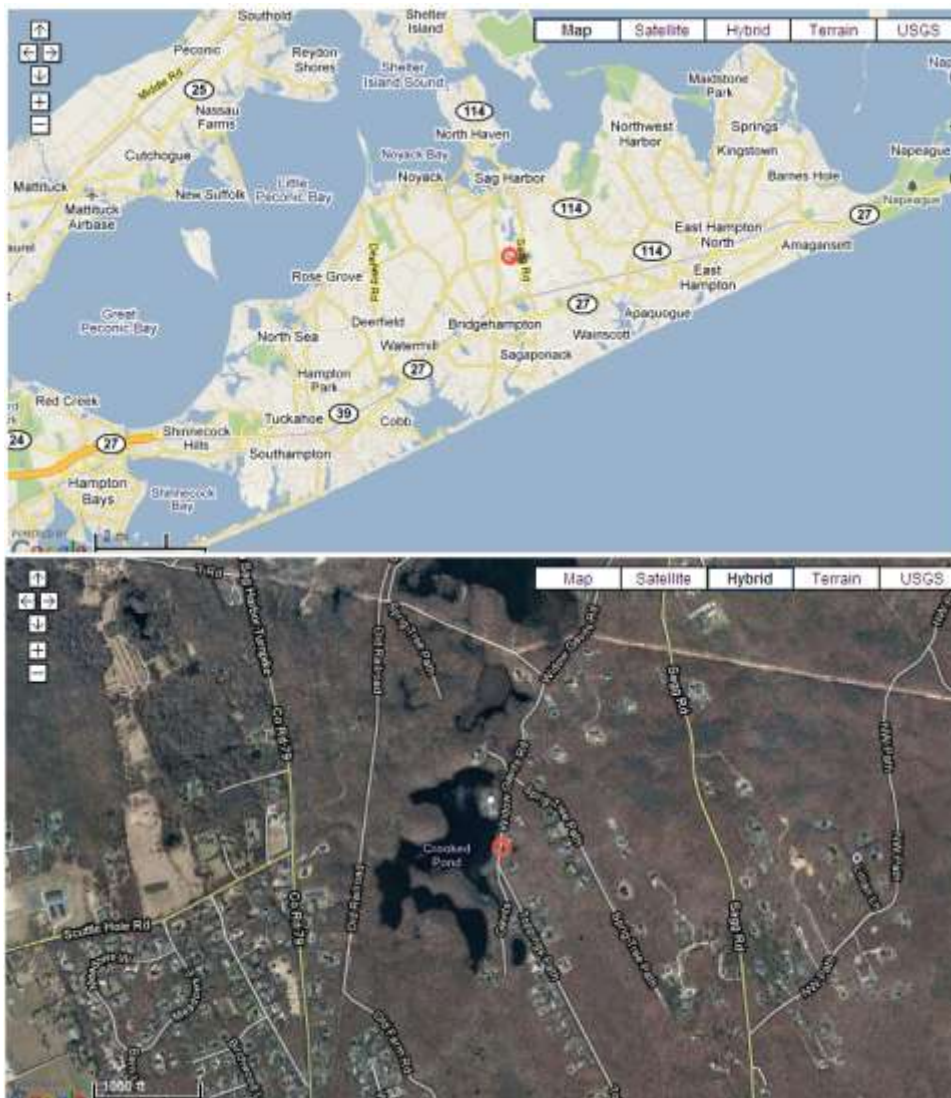

http://nwis.waterdata.usgs.gov/nwis/nwismap/?site_no=405756072173502&agency_cd=USGS

LBG ENGINEERING SERVICES, P.C.

K:\Jobs\Kraft Foods Global, Inc\ROWE Industries\Ground Water\O&M\FSP&T\Annual Reports\2010 Annual Report\Appendix\Appendix D USGS Monitor Well Groundwater Elevation Data for 2010\USGS 405756072173502 S 8833 - 2010.doc

Daily Mean Elevation above NGVD 1929, feet (DD 01)												
DATE	Jan 2010	Feb 2010	Mar 2010	Apr 2010	May 2010	Jun 2010	Jul 2010	Aug 2010	Sep 2010	Oct 2010	Nov 2010	Dec 2010
1		17.53 ^P	---	19.78 ^P	---	---	---	18.65 ^P	---	---	---	---
2		17.53 ^P	---	19.55 ^P	---	---	---	18.62 ^P	---	17.26 ^P	---	16.25 ^P
3		17.54 ^P	18.07 ^P	19.61 ^P	---	---	---	18.60 ^P	---	17.23 ^P	---	16.25 ^P
4		17.52 ^P	18.07 ^P	19.64 ^P	---	---	---	18.59 ^P	---	---	---	16.30 ^P
5	17.33 ^P	17.53 ^P	18.07 ^P	---	---	---	---	---	---	---	---	---
6	17.33 ^P	17.54 ^P	18.07 ^P	---	---	---	---	---	---	---	---	---
7	17.33 ^P	17.52 ^P	18.10 ^P	---	---	---	---	---	---	17.21 ^P	---	16.37 ^P
8	17.34 ^P	17.51 ^P	18.07 ^P	---	19.99 ^P	---	---	---	---	17.16 ^P	---	16.34 ^P
9	17.33 ^P	17.50 ^P	18.07 ^P	---	19.97 ^P	---	---	---	---	17.13 ^P	16.62 ^P	16.27 ^P
10	17.33 ^P	17.55 ^P	18.07 ^P	---	19.95 ^P	---	---	---	---	17.11 ^P	16.60 ^P	16.16 ^P
11	17.34 ^P	17.54 ^P	18.07 ^P	---	19.95 ^P	---	---	---	---	17.08 ^P	16.58 ^P	16.14 ^P
12	17.34 ^P	17.53 ^P	---	---	---	---	---	---	---	17.05 ^P	16.56 ^P	---
13	17.33 ^P	17.55 ^P	---	---	19.97 ^P	---	---	---	---	---	16.55 ^P	---
14	17.34 ^P	17.54 ^P	---	---	---	---	---	---	---	---	16.53 ^P	16.19 ^P
15	17.34 ^P	17.52 ^P	---	---	19.98 ^P	---	---	---	17.42 ^P	---	16.50 ^P	16.13 ^P
16	17.34 ^P	17.55 ^P	18.49 ^P	---	19.96 ^P	---	---	---	---	17.11 ^P	---	16.09 ^P
17	17.36 ^P	17.54 ^P	18.50 ^P	---	19.95 ^P	---	---	---	---	17.05 ^P	---	16.07 ^P
18	17.51 ^P	17.54 ^P	18.52 ^P	---	---	---	---	---	---	17.01 ^P	---	16.05 ^P
19	17.52 ^P	17.54 ^P	18.53 ^P	---	20.07 ^P	---	18.97 ^P	---	---	---	---	16.04 ^P
20	17.52 ^P	17.54 ^P	18.53 ^P	---	20.01 ^P	---	18.94 ^P	---	17.45 ^P	---	16.45 ^P	16.03 ^P
21	17.52 ^P	---	18.54 ^P	---	19.97 ^P	---	18.93 ^P	---	17.40 ^P	---	---	16.01 ^P
22	17.53 ^P	---	18.56 ^P	---	19.95 ^P	---	18.90 ^P	---	17.38 ^P	---	---	15.99 ^P
23	17.51 ^P	---	---	---	19.94 ^P	---	18.89 ^P	---	17.34 ^P	---	---	15.98 ^P
24	17.52 ^P	---	18.73 ^P	---	19.93 ^P	---	18.87 ^P	---	17.33 ^P	---	---	15.97 ^P
25	17.56 ^P	---	18.74 ^P	---	---	---	18.85 ^P	---	17.30 ^P	---	---	15.95 ^P
26	17.58 ^P	---	18.75 ^P	---	---	---	18.85 ^P	---	17.25 ^P	16.82 ^P	---	15.96 ^P

LBG ENGINEERING SERVICES, P.C.

Daily Mean Elevation above NGVD 1929, feet (DD 01)												
DATE	Jan 2010	Feb 2010	Mar 2010	Apr 2010	May 2010	Jun 2010	Jul 2010	Aug 2010	Sep 2010	Oct 2010	Nov 2010	Dec 2010
27	17.56 ^P	---	18.74 ^P	---	---	---	18.80 ^P	---	---	---	---	15.96 ^P
28	17.57 ^P	---	18.76 ^P	---	---	---	18.78 ^P	---	---	---	---	15.92 ^P
29	17.55 ^P		18.86 ^P	---	---	---	18.76 ^P	---	17.35 ^P	---	---	15.91 ^P
30	17.56 ^P		---	---	---	---	18.72 ^P	---	17.33 ^P	---	16.26 ^P	15.89 ^P
31	17.55 ^P		19.76 ^P		---		18.68 ^P	---		---		15.88 ^P
COUNT	27	20	23	4	14		13	4	10	12	9	26
MAX	17.58	17.55	19.76	19.78	20.07		18.97	18.65	17.45	17.26	16.62	16.37
MIN	17.33	17.5	18.07	19.55	19.93		18.68	18.59	17.25	16.82	16.26	15.88

^P Provisional data subject to revision.

LBG ENGINEERING SERVICES, P.C.

APPENDIX E

Flora and Fauna Quarterly Reports

INTER-SCIENCE

RESEARCH ASSOCIATES, INC.

ENVIRONMENTAL PLANNING & DEVELOPMENT CONSULTANTS

RICHARD ERIK WARREN, AICP
President

July 29, 2010

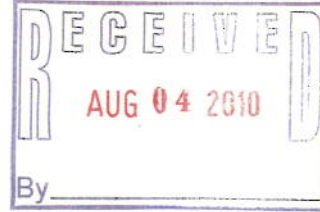

Mark M. Goldberg, P.E., Senior Environmental Engineer
Leggette, Brashears & Graham, Inc.
4 Research Drive, Suite 301
Shelton, Connecticut 06484

Re: Rowe Industries Site

Dear Mr. Goldberg:

Enclosed please find the Spring 2010 quarterly report. It is noted that the remediation operations at the former Rowe Industries Superfund Site do not appear to have adversely impacted the flora or fauna in the designated monitoring areas.

Should you have any questions regarding this cover letter or the enclosed report in general, please do not hesitate to contact this office. Thank you.

Very truly yours,

James L. Walker
Principal Planner

JLW: jlw
enclosures

E:\LigoneeCreek\GoldbergLETTER07292010.wpd

INTER-SCIENCE RESEARCH ASSOCIATES, INC.

FIELD INSPECTION REPORT FORM

TO: Leggette Brashears & Graham, Inc.
FROM: James L. Walker, Principal Planner
SUBJECT: Rowe Industries Superfund Project Site
DATE: May 14, 2010

The following form contains the results of the Spring 2010 quarterly monitoring for the Rowe Industries Superfund project site. In particular, vegetative transects are to be performed for each of three transects to be inspected four times annually. Each transect will be recorded in terms of species found and relative density so that trends for each transect can be ascertained. The following are field data taken for the project:

Field Data	Station Number	Rowe Industries Superfund Project
Date: May 14, 2009	1	
Weather:		
Comments: None.		

Results:

The location of the freshwater wetlands transect is shown as 1-Vegetative Monitoring Transect on the Mapped Wetlands and Surface Water Monitoring Location and Steady State Drawdown Contours figure provided by LBG Engineering Services, P.C. dated 1/9/2001. The transect is centered on Ligonee Brook. It extends 139 linear feet north and 51 linear feet south of the centerline of the brook. The brook is flowing, approximately 6-8 inches deep and 6-8 feet wide at this time.

The results of the vegetative transect are, as follows:

<i>Start</i>	<i>Common Name</i>	<i>Scientific Name</i>	<i>Landward Limit of Freshwater Wetlands</i>
	Swamp Maple	Acer rubrum	
	Wild Grape	Vitis sp.	
	American Holly	Ilex opaca	
	Spicebush	Lindera benzoin	
	American Holly	Ilex opaca	
	Spicebush	Lindera benzoin	

Northern Bayberry	Myrica pensylvanica
Spicebush	Lindera benzoin
Northern Bayberry	Myrica pensylvanica
American Holly	Ilex opaca
American Holly	Ilex opaca
Spicebush	Lindera benzoin
American Holly	Ilex opaca
Spicebush	Lindera benzoin
Spicebush	Lindera benzoin
Japanese Honeysuckle	Lonicera japonica
American Holly	Ilex opaca
Swamp Rose	Rosa palustris
Spicebush	Lindera benzoin
Sedge	Carex lurida
Sedge	Carex crinita
Swamp Rose	Rosa palustris
Sphagnum Moss	Sphagnum sp.

South Side	Sphagnum Moss	Sphagnum sp.
	Wild Grape	Vitis sp.
	Swamp Rose	Rosa palustris
	Sedge	Carex lurida
	Sedge	Carex crinita
	Spicebush	Lindera benzoin
	Greenbrier	Smilax rotundifolia
	Spicebush	Lindera benzoin
	Spicebush	Lindera benzoin
	American Holly	Ilex opaca
	Dewberry	Rubus hispidus
	Spicebush	Lindera benzoin
	American Holly	Ilex opaca
	American Holly	Ilex opaca
	Northern Bayberry	Myrica pensylvanica
	Spicebush	Lindera benzoin
	American Beech	Fagus grandifolia
	Greenbrier	Smilax rotundifolia
	Northern Bayberry	Myrica pensylvanica
	Spicebush	Lindera benzoin
	American Holly	Ilex opaca
	Northern Bayberry	Myrica pensylvanica
	Spicebush	Lindera benzoin
	Northern Bayberry	Myrica pensylvanica
	Greenbrier	Smilax rotundifolia

Spicebush	<i>Lindera benzoin</i>
Greenbrier	<i>Smilax rotundifolia</i>
Spotted Wintergreen	<i>Chimaphila maculata</i>
Spicebush	<i>Lindera benzoin</i>
Greenbrier	<i>Smilax rotundifolia</i>
American Beech	<i>Fagus grandifolia</i>
Mockernut Hickory	<i>Carya tomentosa</i>
Red Oak	<i>Quercus borealis</i>

NOTES: In the upland portions of the woods adjacent to the south side of Ligonee Creek, Spotted Wintergreen (*Chimaphila maculata*), Pignut Hickory (*Carya glabra*), White Oak (*Quercus alba*), Mockernut Hickory (*Carya tomentosa*), Red Oak (*Quercus borealis*), Scarlet Oak (*Quercus coccinea*), Black Oak (*Quercus velutina*), Swamp Maple (*Acer rubrum*), Flowering Dogwood (*Cornus florida*), American Holly (*Ilex opaca*), Northern Bayberry (*Myrica pensylvanica*), Sweet Pepperbush (*Clethra alnifolia*), Greenbrier (*Smilax rotundifolia*), Dewberry (*Rubus hispidus*), Eastern Red Cedar (*Juniperus virginiana*), Wild Grape (*Vitis* sp.), Poison Ivy (*Toxicodendron radicans*), Tupelo (*Nyssa sylvatica*), Highbush Blueberry (*Vaccinium corymbosum*), Lowbush Blueberry (*Vaccinium angustifolium*), Arrowwood (*Viburnum recognitum*), White Pine (*Pinus strobus*), Sassafras (*Sassafras albidum*), Fire Sedge (*Carex pensylvanica*), Sensitive Fern (*Onoclea sensibilis*), Cinnamon Fern (*Osmunda cinnamomea*) and Goldenrod (*Solidago* sp.) are found. Towards the edge of the road, Norway Maple (*Acer platanoides*), Black Locust (*Lonicera pseudo-acacia*), Black Cherry (*Prunus serotina*), Black Willow (*Salix nigra*), Sweet Cherry (*Prunus avium*), Japanese Honeysuckle (*Lonicera japonica*), Virginia Creeper (*Parthenocissus quinquefolia*), Oriental Bittersweet (*Celastrus orbiculatus*), Day-lily (*Hemerocallis fulva*), Wild Grape (*Vitis* sp.), Scrub Oak (*Quercus ilicifolia*), Tartarian Honeysuckle (*Lonicera tatarica*), Quaking Aspen (*Populus tremuloides*), Multiflora Rose (*Rosa multiflora*), Tree-of-heaven (*Ailanthus altissima*), Common Catalpa (*Catalpa bignonioides*), Japanese Barberry (*Berberis thunbergii*), Winged Sumac (*Rhus copallina*), Calico Aster (*Aster lateriflorus*), New England Aster (*Aster novae-angliae*), Wild Lettuce (*Lactuca canadensis*), Dandelion (*Taraxacum officinale*), Plantain (*Plantago* sp.), Lilac (*Syringa* sp.), Sour Dock (*Rumex crispus*), Wild Carrot (*Daucus carota*), Ragweed (*Ambrosia artemisiifolia*), Deadly Nightshade (*Solanum dulcamara*), Mullein (*Verbascum thapsus*), Evening Primrose (*Oenothera biennis*), Alder (*Alnus* sp.), Red Top (*Argrostis alba*), Goldenrod (*Solidago* sp.), Spotted-touch-me-not (*Impatiens capensis*), Buckthorn (*Rhamnus frangula*) and Winged Euonymus (*Euonymus* sp.) are found. No apparent changes are found in the freshwater wetlands or the adjacent wooded areas and roadside vegetation.

In the upland portions of the woods adjacent to the north side of Ligonee Creek, Greenbrier (*Smilax rotundifolia*), Poison Ivy (*Toxicodendron radicans*), American Beech (*Fagus grandifolia*), Wild Grape (*Vitis* sp.), Arrowwood (*Viburnum recognitum*), Swamp Maple (*Acer rubrum*), Black Walnut (*Juglans nigra*), Virginia Creeper (*Parthenocissus quinquefolia*), Black Cherry (*Prunus serotina*), American Holly (*Ilex opaca*), Spicebush (*Lindera benzoin*), Japanese Barberry (*Berberis thunbergii*), Norway Maple (*Acer platanoides*), Eastern Red Cedar (*Juniperus virginiana*), Sassafras (*Sassafras albidum*), Japanese Honeysuckle (*Lonicera japonica*), Dewberry (*Rubus hispidus*), Goldenrod (*Solidago* sp.), Sycamore Maple (*Acer pseudo-platanus*), Oriental Bittersweet (*Celastrus orbiculatus*),

Scrub Oak (*Quercus ilicifolia*), Wild Carrot (*Daucus carota*), Elderberry (*Sambucus canadensis*), Evening Primrose (*Oenothera biennis*), Day Lily (*Hemerocallis fulva*), Multiflora Rose (*Rosa multiflora*), Tupelo (*Nyssa sylvatica*), Catalpa (*Catalpa bignonioides*), White Oak (*Quercus alba*), Red Oak (*Quercus borealis*), Sweet Cherry (*Prunus avium*), Mulberry (*Morus sp.*), Calico Aster (*Aster lateriflorus*), Common Smartweed (*Polygonum hydropiper*), Ragweed (*Ambrosia artemisiifolia*), Sour Dock (*Rumex crispus*), Tartarian Honeysuckle (*Lonicera tatarica*), Touch-me-not (*Impatiens capensis*), Field Garlic (*Allium vineale*), Common Mullein (*Verbascum thapsus*), White Boneset (*Eupatorium album*), Flat-topped Goldenrod (*Euthamia sp.*), Privet (*Ligustrum vulgare*), Poison Ivy (*Toxicodendron radicans*), Star-flower (*Trientalis borealis*), Gall-of-the-earth (*Prenanthes trifoliata*) and Tree-of -heaven (*Ailanthus altissima*) are found. No apparent changes are found in the freshwater wetlands or the adjacent wooded areas and roadside vegetation.

H:\Forms\form1.wpd

INTER-SCIENCE RESEARCH ASSOCIATES, INC.

FIELD INSPECTION REPORT FORM

TO: Leggette Brashears & Graham, Inc.
FROM: James L. Walker, Principal Planner
SUBJECT: Rowe Industries Superfund Project Site
DATE: May 14, 2010

The following form contains the results of the Spring 2010 quarterly monitoring for the Rowe Industries Superfund project site. In particular, vegetative transects are to be performed for each of three transects to be inspected four times annually. A fourth area is analyzed for estuarine organisms. Each transect will be recorded in terms of species present and relative density so that trends for each transect can be ascertained. The following are field data taken for the project:

Field Data Station Number Rowe Industries Superfund Project

Date: May 14, 2010 2
Weather:
Comments: None.

Results:

The location of the tidal wetlands transect is shown as 2-Vegetative Monitoring Transect on the Mapped Wetlands and Surface Water Monitoring Location and Steady State Drawdown Contours figure provided by LBG Engineering Services, P.C. dated 1/9/2001. The transect is centered on Ligonee Creek/Sag Harbor Cove. It extends 40 feet in width and includes classic Intertidal Marsh and High Marsh tidal wetlands as defined by New York State Department of Environmental Conservation. The wetlands habitat is bordered by a narrow margin of intact upland vegetation and residential development. There are residential docks in the area.

The results of the vegetative transect are, as follows:

<i>Start</i>	<i>Common Name</i>	<i>Scientific Name</i>	<i>Seaward Limit of Tidal Wetlands</i>
IM	Red & Brown Algae (Various)		
	Hollow Green Weeds	Enteromorpha sp.	
	Rockweeds	Fucus sp.	

	Sea Lettuce	<i>Ulva lactuca</i>
	Smooth Cordgrass	<i>Spartina alterniflora</i>
	Ribbed Mussels	<i>Modiolus demissus</i>
HM	Salt Hay Grass	<i>Spartina patens</i>
	Seaside Lavender	<i>Limonium carolinium</i>
	Glassworts	<i>Salicornia</i> sp.
	Marsh Elder	<i>Iva frutescens</i>
	Seaside Goldenrod	<i>Solidago sempervirens</i>
	Sea Blite	<i>Suaeda linearis</i>
	Marsh Orach	<i>Atriplex patula</i>
	Spike Grass	<i>Distichlis spicata</i>
	Goosefoot	<i>Chenopodium rubrum</i>
	Bushy Knotweed	<i>Polygonum ramosissimum</i>
	Fireweed	<i>Erechtites hieracifolia</i>
	Annual Saltmarsh Aster	<i>Aster subulatus</i>
	Seaside Plantain	<i>Plantago maritima</i>
	Groundsel Bush	<i>Baccharis halimifolia</i>
	Saltwort	<i>Salsola kali</i>
	Seaside Gerardia	<i>Agalinus maritima</i>
	Switchgrass	<i>Panicum virgatum</i>

Beach Grass (*Ammophila breviligulata*), Beach Pea (*Lathyrus japonicus*), Bindweed (*Convolvulus sepium*), Common Ragweed (*Ambrosia artemisiifolia*), Wild Carrot (*Daucus carota*), Spotted Touch-me-not (*Impatiens capensis*), Wild Pepper Grass (*Lepidium virginicum*), Rugosa Rose (*Rosa rugosa*), Bush Clover (*Lespedeza* sp.), Nightshade (*Solanum dulcamara*), Common Smartweed (*Polygonum hydropiper*), Switchgrass (*Panicum virgatum*) and Sour Dock (*Rumex crispus*) area found in the fringe vegetation between the HM and upland found adjacent to this wetlands. Adjacent upland vegetation includes Russian-olive (*Elaeagnus angustifolia*), Tree-of-heaven (*Ailanthus altissima*), Common Nightshade (*Solanum nigrum*), Black Willow (*Salix niger*), Oriental Bittersweet (*Celastrus orbiculatus*), Norway Maple (*Acer platanoides*), Eastern Red Cedar (*Juniperus virginiana*), Wild Asparagus (*Asparagus officinalis*), Virginia Creeper (*Parthenocissus quinquefolia*), Beach Plum (*Prunus maritima*), Northern Bayberry (*Myrica pensylvanica*), Quaking Aspen (*Populus tremuloides*) and Multiflora Rose (*Rosa multiflora*).

NOTES: The Intertidal Marsh was measured as 10 foot wide in this area. The High Marsh covers an additional 20 feet. The upland fringe is another 10 feet. The tidal wetlands are high quality and contain representative vegetation. The wetlands have not changed since the last quarterly monitoring. The wetlands are bordered by single family residential development. Many docks and related improvements exist in the area. The wetlands are largely intact despite the presence of low density

residential development and related waterfront improvements. Fiddler Crabs were present in the Intertidal Marsh.

H:\Forms\form2.wpd

INTER-SCIENCE RESEARCH ASSOCIATES, INC.

FIELD INSPECTION REPORT FORM

TO: Leggette Brashears & Graham, Inc.
FROM: James L. Walker, Principal Planner
SUBJECT: Rowe Industries Superfund Project Site
DATE: June 14, 2010

The following form contains the results of the Spring 2010 quarterly monitoring for the Rowe Industries Superfund project site. In particular, vegetative transects are to be performed for each of three transects to be inspected four times annually. Each transect will be recorded in terms of species found and relative density so that trends for each transect can be ascertained. The following are field data taken for the project:

Field Data Station Number Rowe Industries Superfund Project

Date: June 14, 2010 3
Weather:
Comments: None.

Results:

The location of the tidal wetlands transect is shown as 3-Vegetative Monitoring Transect on the Mapped Wetlands and Surface Water Monitoring Location and Steady State Drawdown Contours figure provided by LBG Engineering Services, P.C. dated 1/9/2001. The transect is centered on Ligonee Creek/Sag Harbor Cove in the area where freshwater influence is still apparent. Seaward of this location, in the estuary, salinity is generally above 20 parts per thousand and the presence of Common Reed (*Phragmites communis*) is minimal. Landward of this location, in the estuary, salinity is generally below 20 parts per thousand which allows Common Reed to dominate. The specific goal of monitoring the location of the Common Reed in this transect is to make sure the salinity changes to the estuary, as a result of the Superfund remediation, are not significant enough to cause the boundary between intact tidal wetlands and those dominated by Common Reed to shift in position.

[It is noted that the existing dock with large (minimum 8 inch butt) pilings has been replaced with a new dock.]

The transect is located between a new dock and a large Black Locust (*Robina pseudo-acacia*) tree. The distance is 178 linear feet and runs in a northerly direction. The results of this vegetative transect are, as follows:

<i>Start</i>	<i>Common Name</i>	<i>Scientific Name</i>	<i>Residential Dock</i>
IM	Smooth Cordgrass	<i>Spartina alterniflora</i>	8'
HM	Marsh Elder	<i>Iva frutescens</i>	12'
	Common Reed	<i>Phragmites communis</i>	12'
	Salt Hay Grass	<i>Spartina patens</i>	12'
	Smooth Cordgrass	<i>Spartina alterniflora</i>	12'
HM	Common Reed	<i>Phragmites communis</i>	15'
	Smooth Cordgrass	<i>Spartina alterniflora</i>	15'
IM	Smooth Cordgrass	<i>Spartina alterniflora</i>	22'
	Common Reed	<i>Phragmites communis</i>	22'
HM	Common Reed	<i>Phragmites communis</i>	44-82'
	Marsh Elder	<i>Iva frutescens</i>	44'-82'
HM	Wrack Line		150'
	Smooth Cordgrass	<i>Spartina alterniflora</i>	152'
	Salt Hay Grass	<i>Spartina patens</i>	152'
	Marsh Elder	<i>Iva frutescens</i>	154'
	Salt Hay Grass	<i>Spartina patens</i>	154'
	Groundsel Bush	<i>Baccharis halimifolia</i>	154'
HM	Salt Hay Grass	<i>Spartina patens</i>	162'
	Marsh Elder	<i>Iva frutescens</i>	162'
	Groundsel Bush	<i>Baccharis halimifolia</i>	162'
	Poison Ivy	<i>Toxicodendron radicans</i>	162'
	Pokeberry	<i>Phytolacca americana</i>	168'
	Multiflora Rose	<i>Rosa multiflora</i>	168'

After 176 linear feet, the wetlands end and upland vegetation including traditional evergreen (Blue Spruce) trees, Black Locust, Oriental Bittersweet and Poison Ivy exist. These are used as the northerly end of the transect. The relative position of the Common Reed may be monitored by using the landscaping as the landward limit of the tidal wetlands associated with this estuary.

NOTES: The Intertidal Marsh is generally dominated by Smooth Cordgrass. Both the normal and short form are present with the tall form present close to the water and the low form present in the more landward portions of the IM. The HM is dominated by Salt Hay Grass and is intact on the northern portion of this transect. On the southern section of the transect, Common Reed dominates in an impacted section of HM where the salinity must average below 20 PPT. This area will be monitored closely to watch trends over the seasons. The IM had other species present including Glasswort (*Salicornia* sp.) and Salt Hay Grass. These species were limited to sections of the bog which had floated onto the IM and remained there in an artificially elevated position. This is not an unusual

occurrence which is evident throughout the estuary. The more seaward shrubs were Marsh Elder whereas the more landward limit of the saltmarsh was dominated by Groundsel Bush.

H:\Forms\form3.wpd

INTER-SCIENCE RESEARCH ASSOCIATES, INC.

FIELD INSPECTION REPORT FORM

TO: Leggette Brashears & Graham, Inc.
FROM: James L. Walker, Principal Planner
SUBJECT: Rowe Industries Superfund Project Site
DATE: June 14, 2010

The following form contains the results of the Spring 2010 quarterly monitoring for the Rowe Industries Superfund project site. In particular, vegetative transects were performed for each of three transects which are inspected four times annually. A fourth area was analyzed for estuarine organisms. Results for each transect were recorded in terms of species present and relative density so that trends for each transect can be ascertained. The following are field data taken for the project:

Field Data Station Number Rowe Industries Superfund Project

Date: June 14, 2010 4
Weather:
Comments: None.

Results:

The location of the fauna sampling station is shown as 4-Approximate Location Proposed for Benthic Analysis on the Mapped Wetlands and Surface Water Monitoring Location and Steady State Drawdown Contours figure provided by LBG Engineering Services, P.C. dated 1/9/2001. The sampling station is located in the area of Ligonee Creek where the transition to Sag Harbor Cove begins. In this manner, it samples the creek environment while also providing information on the cove environment. Long term trends can be analyzed by reviewing the seasonal results to determine if there is any significant impact on the fauna located in these sections of the estuary.

The approximate location proposed for the benthic analysis is in the portion of Ligonee Creek where it begins to open up into Sag Harbor Cove. It is north of Vegetative Monitoring Transect 3 and south of Vegetative Monitoring Transect 2. The results of the benthic monitoring and related work are, as follows:

<i>Common Name</i>	<i>Scientific Name</i>	<i>Number</i>
Hard Clam	Mercenaria mercenaria	3

Soft Clam	<i>Mya arenaria</i>	1
Trumpet Worm	<i>Pectinaria gouldii</i>	2
Clam Worm	<i>Nereis sp.</i>	1
Common Razor Clam	<i>Ensis directus</i>	1

Representative shellfish in the open section of Ligonee Creek include a healthy population of Hard Clams (*Mercenaria mercenaria*) including seed, littlenecks, cherrystones and chowders, Blunt Razor Clams (*Tagelus plebeius*), False Angel Wings (*Petricola pholadiformis*), Mud Dog Whelk (*Nassarius obsoletus*), Common Awning Clam (*Solemya velum*), Soft Shell Clams (*Mya arenaria*), Channeled Whelk (*Busycon canaliculatum*) and Common Oyster (*Crassostrea virginica*).

NOTE: The long term trends examined in this sampling will be conducted to ensure that the species found in the estuary are representative of the creek and not influenced by the remediation at the Rowe Industries Superfund Site.

Qualitative sampling was completed for the presence of finfish in the estuary. The following species were present:

<i>Common Name</i>	<i>Scientific Name</i>
Mummichog	<i>Fundulus heteroclitus</i>
Atlantic Silverside	<i>Menidia menidia</i>
Tidewater Silverside	<i>Menidia berylina</i>
Blackfish	<i>Tautoga onitis</i>
Northern Pipefish	<i>Syngnathus fuscus</i>
Cunner	<i>Tautogolabrus adspersus</i>
Sand Shrimp	<i>Crangon septemspinosa</i>
Spider Crab	<i>Libinia emarginata</i>
Green Crab	<i>Carcinus maenas</i>
Mud Crabs	<i>Panopeus herbstii</i> <i>Neopanopeus sayi</i>
Mud Snail	<i>Nassarius obsoletus</i>

No other fish were observed. Sand shrimp and killifish are generally dominant in this section of the estuary although their location at any given tidal stage is variable. The presence of the invertebrate species is noted as appropriate

In addition to the species found in the sample area, informal sampling was done in various other locations. Hard Clams (*Mercenaria mercenaria*) were found. Informal sampling yielded a representative number of seed clams, littlenecks, cherrystones and chowders. This ratio of sizes indicates good reproduction and good growth. This type of data is expected at the midpoint of Ligonee Creek into Sag Harbor Cove. Also present in the informal qualitative sampling were the following species:

<i>Common Name</i>	<i>Scientific Name</i>
Mud Dog Whelk	Nassarius obsoletus
False Angel Wing	Petricola pholadiformis
Ribbed Mussel	Modiolus demissus
Hard Clam	Mercenaria mercenaria
Blunt Razor Clam	Tagelus plebeius
Common Awning Clam	Solemya velum
Trumpet Worm	Pectinaria gouldii

Muskrats were also observed in this section of the estuary.

The benthic invertebrate analysis was done in a random manner using a modified Surber Sampler, Where present, finfish or organisms other than benthic invertebrates were reported for the overall analysis of the estuary. The long term trends were analyzed to determine if the changes in hydrology, caused by the Ground-water Remedial Activity for the Rowe Industries Superfund Site, have made any measurable alteration in the flora and fauna present in the Ligonee Brook and Ligonee Creek estuary.

H:\Forms\form4.wpd

INTER-SCIENCE

RESEARCH ASSOCIATES, INC.

ENVIRONMENTAL PLANNING & DEVELOPMENT CONSULTANTS

RICHARD ERIK WARREN, AICP
President

October 15, 2010



Mark M. Goldberg, P.E., Senior Environmental Engineer
Leggette, Brashears & Graham, Inc.
4 Research Drive, Suite 301
Shelton, Connecticut 06484

Re: Rowe Industries Site

Dear Mr. Goldberg:

Enclosed please find the Summer 2010 quarterly report. It is noted that the remediation operations at the former Rowe Industries Superfund Site do not appear to have adversely impacted the flora or fauna in the designated monitoring areas.

Should you have any questions regarding this cover letter or the enclosed report in general, please do not hesitate to contact this office. Thank you.

Very truly yours,

A handwritten signature in cursive script that reads "James L. Walker". The signature is written in dark ink and is positioned above the printed name and title.

James L. Walker
Principal Planner

JLW: jlw
enclosures

E:\LigoneeCreek\GoldbergLETTER10152010.wpd

Greenbrier	Smilax rotundifolia
Poison Ivy	Toxicodendron radicans
American Holly	Ilex opaca
American Holly	Ilex opaca
Spicebush	Lindera benzoin
Spicebush	Lindera benzoin
Spicebush	Lindera benzoin
Spicebush	Lindera benzoin
Poison Ivy	Toxicodendron radicans
Sedge	Carex lurida
Sedge	Carex crinita
Japanese Barberry	Berberis thunbergii
Swamp Rose	Rosa palustris
Cinnamon Fern	Osmunda cinnamomea
Wild Grape	Vitis sp.
Cinnamon Fern	Osmunda cinnamomea
American Holly	Ilex opaca

South Side	Greenbrier	Smilax rotundifolia
	Sedge	Carex lurida
	Sedge	Carex crinita
	Spicebush	Lindera benzoin
	Spicebush	Lindera benzoin
	Dewberry	Rubus hispidus
	American Holly	Ilex opaca
	Spicebush	Lindera benzoin
	Red Maple	Acer rubrum
	American Holly	Ilex opaca
	American Holly	Ilex opaca
	American Holly	Ilex opaca
	Spicebush	Lindera benzoin
	Poison Ivy	Toxicodendron radicans
	Spicebush	Lindera benzoin
	Arrowwood	Viburnum recognitum
	Greenbrier	Smilax rotundifolia
	Northern Bayberry	Myrica pensylvanica
	Spicebush	Lindera benzoin
	Greenbrier	Smilax rotundifolia
	Northern Bayberry	Myrica pensylvanica
	Arrowwood	Viburnum recognitum
	American Holly	Ilex opaca
	Spicebush	Lindera benzoin
	Dewberry	Rubus hispidus

Northern Bayberry	<i>Myrica pensylvanica</i>
Spicebush	<i>Lindera benzoin</i>
Greenbrier	<i>Smilax rotundifolia</i>
Northern Bayberry	<i>Myrica pensylvanica</i>
Greenbrier	<i>Smilax rotundifolia</i>
Northern Bayberry	<i>Myrica pensylvanica</i>
Spicebush	<i>Lindera benzoin</i>
Virginia Creeper	<i>Parthenocissus quinquefolia</i>
Black Cherry	<i>Prunus serotina</i>
Greenbrier	<i>Smilax rotundifolia</i>
Spicebush	<i>Lindera benzoin</i>
Spotted Wintergreen	<i>Chimaphila maculata</i>
Greenbrier	<i>Smilax rotundifolia</i>
Greenbrier	<i>Smilax rotundifolia</i>
Black Cherry	<i>Prunus serotina</i>
Scrub Oak	<i>Quercus ilicifolia</i>
American Beech	<i>Fagus grandifolia</i>
Black Cherry	<i>Prunus serotina</i>
Greenbrier	<i>Smilax rotundifolia</i>
Red Oak	<i>Quercus borealis</i>

NOTES: In the upland portions of the woods adjacent to the south side of Ligonee Creek, Indian Pipes (*Monotropa uniflora*), Spotted Wintergreen (*Chimaphila maculata*), Pignut Hickory (*Carya glabra*), White Oak (*Quercus alba*), Mockernut Hickory (*Carya tomentosa*), Red Oak (*Quercus borealis*), Scarlet Oak (*Quercus coccinea*), Black Oak (*Quercus velutina*), Swamp Maple (*Acer rubrum*), Flowering Dogwood (*Cornus florida*), Sweet Pepperbush (*Clethra alnifolia*), Dewberry (*Rubus hispida*), Eastern Red Cedar (*Juniperus virginiana*), American Holly (*Ilex opaca*), American Beech (*Fagus grandifolia*), Wild Grape (*Vitis* sp.), Poison Ivy (*Toxicodendron radicans*), Greenbrier (*Smilax rotundifolia*), Tupelo (*Nyssa sylvatica*), Highbush Blueberry (*Vaccinium corymbosum*), Lowbush Blueberry (*Vaccinium angustifolium*), Arrowwood (*Viburnum recognitum*), White Pine (*Pinus strobus*), Sassafras (*Sassafras albidum*), Fire Sedge (*Carex pensylvanica*), Cinnamon Fern (*Osmunda cinnamomea*), Sensitive Fern (*Onoclea sensibilis*) and Goldenrod (*Solidago* sp.) are found. Towards the edge of the road, Norway Maple (*Acer platanoides*), Black Locust (*Lonicera pseudo-acacia*), Black Cherry (*Prunus serotina*), Black Willow (*Salix nigra*), Sweet Cherry (*Prunus avium*), Japanese Honeysuckle (*Lonicera japonica*), Virginia Creeper (*Parthenocissus quinquefolia*), Oriental Bittersweet (*Celastrus orbiculatus*), Day-lily (*Hemerocallis fulva*), Wild Grape (*Vitis* sp.), Scrub Oak (*Quercus ilicifolia*), Tartarian Honeysuckle (*Lonicera tatarica*), Quaking Aspen (*Populus tremuloides*), Multiflora Rose (*Rosa multiflora*), Tree-of-heaven (*Ailanthus altissima*), Common Catalpa (*Catalpa bignonioides*), Japanese Barberry (*Berberis thunbergii*), Winged Sumac (*Rhus copallina*), Calico Aster (*Aster lateriflorus*), New England Aster (*Aster novae-angliae*), Wild Lettuce (*Lactuca canadensis*), Dandelion (*Taraxacum officinale*), Plantain (*Plantago* sp.), Black Locust (*Robinia pseudoacacia*), Lilac (*Syringa* sp.), Sour Dock (*Rumex crispus*), Wild Carrot (*Daucus carota*), Ragweed (*Ambrosia artemisiifolia*), Deadly Nightshade (*Solanum dulcamara*), Mullein (*Verbascum thapsus*), Evening Primrose (*Oenothera*

biennis), Alder (*Alnus* sp.), Red Top (*Agrostis alba*), Spotted-touch-me-not (*Impatiens capensis*), Buckthorn (*Rhamnus frangula*), Garlic Mustard (*Alliaria petiolata*) and Winged Euonymus (*Euonymus* sp.) are found. No apparent changes are found in the freshwater wetlands or the adjacent wooded areas and roadside vegetation.

In the upland portions of the woods adjacent to the north side of Ligonee Creek, Spice Bush (*Lindera benzoin*), Greenbrier (*Smilax rotundifolia*), Poison Ivy (*Toxicodendron radicans*), American Beech (*Fagus grandifolia*), Wild Grape (*Vitis* sp.), Arrowwood (*Viburnum recognitum*), Swamp Maple (*Acer rubrum*), Black Walnut (*Juglans nigra*), Virginia Creeper (*Parthenocissus quinquefolia*), Black Cherry (*Prunus serotina*), American Holly (*Ilex opaca*), Japanese Barberry (*Berberis thunbergii*), Norway Maple (*Acer platanoides*), Eastern Red Cedar (*Juniperus virginiana*), Sassafras (*Sassafras albidum*), Japanese Honeysuckle (*Lonicera japonica*), Goldenrod (*Solidago* sp.), Sycamore Maple (*Acer pseudo-platanus*), Oriental Bittersweet (*Celastrus orbiculatus*), Scrub Oak (*Quercus ilicifolia*), Wild Carrot (*Daucus carota*), Elderberry (*Sambucus canadensis*), Evening Primrose (*Oenothera biennis*), Day Lily (*Hemerocallis fulva*), Multiflora Rose (*Rosa multiflora*), Tupelo (*Nyssa sylvatica*), Catalpa (*Catalpa bignonioides*), White Oak (*Quercus alba*), Red Oak (*Quercus borealis*), Sweet Cherry (*Prunus avium*), Mulberry (*Morus* sp.), Calico Aster (*Aster lateriflorus*), Common Smartweed (*Polygonum hydropiper*), Ragweed (*Ambrosia artemisiifolia*), Sour Dock (*Rumex crispus*), Tartarian Honeysuckle (*Lonicera tatarica*), Touch-me-not (*Impatiens capensis*), Field Garlic (*Allium vineale*), Common Mullein (*Verbascum thapsus*), White Boneset (*Eupatorium album*), Flat-topped Goldenrod (*Euthamia* sp.), Privet (*Ligustrum vulgare*), Star-flower (*Trietalis borealis*), Gall-of-the-earth (*Prenanthes trifoliata*), Sensitive Fern (*Onoclea sensibilis*), Cinnamon Fern (*Osmunda cinnamomea*), Dewberry (*Rubus hispidus*) and Tree-of-heaven (*Ailanthus altissima*) are found. No apparent changes are found in the freshwater wetlands or the adjacent wooded areas and roadside vegetation.

	Sea Lettuce	<i>Ulva lactuca</i>
	Hollow Green Weeds	<i>Enteromorpha</i> sp.
	Red and Brown Algae	
	Barnacles	<i>Balanus balanoides</i>
HM	Salt Hay Grass	<i>Spartina patens</i>
	Seaside Lavender	<i>Limonium carolinium</i>
	Glassworts	<i>Salicornia</i> sp.
	Marsh Elder	<i>Iva frutescens</i>
	Seaside Goldenrod	<i>Solidago sempervirens</i>
	Spike Grass	<i>Distichlis spicata</i>
	Annual Saltmarsh Aster	<i>Aster subulatus</i>
	Seaside Plantain	<i>Plantago maritima</i>
	Groundsel Bush	<i>Baccharis halimifolia</i>
	Switchgrass	<i>Panicum virgatum</i>
	Sea Blite	<i>Suaeda linearis</i>
	Marsh Orach	<i>Atriplex patula</i>

Beach Grass (*Ammophila breviligulata*), Beach Pea (*Lathyrus japonicus*), Bindweed (*Convolvulus sepium*), Common Ragweed (*Ambrosia artemisiifolia*), Wild Carrot (*Daucus carota*), Spotted Touch-me-not (*Impatiens capensis*), Wild Pepper Grass (*Lepidium virginicum*), Rugosa Rose (*Rosa rugosa*), Bush Clover (*Lespedeza* sp.), Nightshade (*Solanum dulcamara*), Common Smartweed (*Polygonum hydropiper*), Switchgrass (*Panicum virgatum*) and Sour Dock (*Rumex crispus*) area found in the fringe vegetation between the HM and upland found adjacent to this wetlands. Adjacent upland vegetation includes Russian-olive (*Elaeagnus angustifolia*), Tree-of-heaven (*Ailanthus altissima*), Common Nightshade (*Solanum nigrum*), Black Willow (*Salix niger*), Oriental Bittersweet (*Celastrus orbiculatus*), Norway Maple (*Acer platanoides*), Eastern Red Cedar (*Juniperus virginiana*), Wild Asparagus (*Asparagus officinalis*), Virginia Creeper (*Parthenocissus quinquefolia*), Beach Plum (*Prunus maritima*), Northern Bayberry (*Myrica pensylvanica*), Quaking Aspen (*Populus tremuloides*) and Multiflora Rose (*Rosa multiflora*).

NOTES: The Intertidal Marsh was measured as 10 foot wide in this area. The High Marsh covers an additional 20 feet. The upland fringe is another 10 feet. The tidal wetlands are high quality and contain representative vegetation. The wetlands have not changed since the last quarterly monitoring. The wetlands are bordered by single family residential development. Many docks and related improvements exist in the area. The wetlands are largely intact despite the presence of low density residential development and related waterfront improvements.

INTER-SCIENCE RESEARCH ASSOCIATES, INC.

FIELD INSPECTION REPORT FORM

TO: Leggette Brashears & Graham, Inc.
FROM: James L. Walker, Principal Planner
SUBJECT: Rowe Industries Superfund Project Site
DATE: September 16, 2010

The following form contains the results of the Summer 2010 quarterly monitoring for the Rowe Industries Superfund project site. In particular, vegetative transects are to be performed for each of three transects to be inspected four times annually. Each transect will be recorded in terms of species found and relative density so that trends for each transect can be ascertained. The following are field data taken for the project:

Field Data Station Number Rowe Industries Superfund Project

Date: September 16, 2010 3
Weather: Southwesterly Wind, 5-15 Miles Per Hour.
Comments: Partly Sunny, 70 Degrees F, Low Tide.

Results:

The location of the tidal wetlands transect is shown as 3-Vegetative Monitoring Transect on the Mapped Wetlands and Surface Water Monitoring Location and Steady State Drawdown Contours figure provided by LBG Engineering Services, P.C. dated 1/9/2001. The transect is centered on Ligonee Creek/Sag Harbor Cove in the area where freshwater influence is still apparent. Seaward of this location, in the estuary, salinity is generally above 20 parts per thousand and the presence of Common Reed (*Phragmites communis*) is minimal. Landward of this location, in the estuary, salinity is generally below 20 parts per thousand which allows Common Reed to dominate. The specific goal of monitoring the location of the Common Reed in this transect is to make sure the salinity changes to the estuary, as a result of the Superfund remediation, are not significant enough to cause the boundary between intact tidal wetlands and those dominated by Common Reed to shift in position.

[It is noted that the existing dock with large (minimum 8 inch butt) pilings has been replaced with a new dock.]

The transect is located between a new dock and a large Black Locust (*Robina pseudo-acacia*) tree. The distance is 178 linear feet and runs in a northerly direction. The results of this vegetative transect are, as follows:

<i>Start</i>	<i>Common Name</i>	<i>Scientific Name</i>	<i>Residential Dock</i>
IM	Smooth Cordgrass	<i>Spartina alterniflora</i>	9'
HM	Marsh Elder	<i>Iva frutescens</i>	13'
	Common Reed	<i>Phragmites communis</i>	13'
	Salt Hay Grass	<i>Spartina patens</i>	13'
	Smooth Cordgrass	<i>Spartina alterniflora</i>	13'
HM	Common Reed	<i>Phragmites communis</i>	16'
	Smooth Cordgrass	<i>Spartina alterniflora</i>	16'
IM	Smooth Cordgrass	<i>Spartina alterniflora</i>	23'
	Common Reed	<i>Phragmites communis</i>	23'
HM	Common Reed	<i>Phragmites communis</i>	44'-82"
	Common Glasswort	<i>Salicornia europaea</i>	44'-82'
	Marsh Elder	<i>Iva frutescens</i>	44'-82'
HM	Wrack Line		140'
	Smooth Cordgrass	<i>Spartina alterniflora</i>	150'
	Salt Hay Grass	<i>Spartina patens</i>	150'
	Marsh Elder	<i>Iva frutescens</i>	150'
	Salt Hay Grass	<i>Spartina patens</i>	155'
	Groundsel Bush	<i>Baccharis halimifolia</i>	155'
HM	Salt Hay Grass	<i>Spartina patens</i>	165'
	Marsh Elder	<i>Iva frutescens</i>	165'
	Groundsel Bush	<i>Baccharis halimifolia</i>	165'

After 178 linear feet, the wetlands end and upland vegetation including traditional evergreen (Blue Spruce) trees, Black Locust, Oriental Bittersweet and Poison Ivy exist. These are used as the northerly end of the transect. The relative position of the Common Reed may be monitored by using the landscaping as the landward limit of the tidal wetlands associated with this estuary.

NOTES: The Intertidal Marsh is generally dominated by Smooth Cordgrass. Both the normal and short form are present with the tall form present close to the water and the low form present in the more landward portions of the IM. The HM is dominated by Salt Hay Grass and is intact on the northern portion of this transect. On the southern section of the transect, Common Reed dominates in an impacted section of HM where the salinity must average below 20 PPT. This area will be monitored closely to watch trends over the seasons. The IM had other species present including Glasswort (*Salicornia* sp). and Salt Hay Grass. These species were limited to sections of the bog which had

floated onto the IM and remained there in an artificially elevated position. This is not an unusual occurrence which is evident throughout the estuary. The more seaward shrubs were Marsh Elder whereas the more landward limit of the saltmarsh was dominated by Groundsel Bush.

H:\Forms\form7.wpd

INTER-SCIENCE RESEARCH ASSOCIATES, INC.

FIELD INSPECTION REPORT FORM

TO: Leggette Brashears & Graham, Inc.
FROM: James L. Walker, Principal Planner
SUBJECT: Rowe Industries Superfund Project Site
DATE: September 22, 2010

The following form contains the results of the Summer 2010 quarterly monitoring for the Rowe Industries Superfund project site. In particular, vegetative transects were performed for each of three transects which are inspected four times annually. A fourth area was analyzed for estuarine organisms. Results for each transect were recorded in terms of species present and relative density so that trends for each transect can be ascertained. The following are field data taken for the project:

Field Data Station Number Rowe Industries Superfund Project

Date: September 22, 2010 4
Weather: Sunny, High Pressure.
Comments: Falling Tide, Southwest Wind 10-20 MPH.

Results:

The location of the fauna sampling station is shown as 4-Approximate Location Proposed for Benthic Analysis on the Mapped Wetlands and Surface Water Monitoring Location and Steady State Drawdown Contours figure provided by LBG Engineering Services, P.C. dated 1/9/2001. The sampling station is located in the area of Ligonee Creek where the transition to Sag Harbor Cove begins. In this manner, it samples the creek environment while also providing information on the cove environment. Long term trends can be analyzed by reviewing the seasonal results to determine if there is any significant impact on the fauna located in these sections of the estuary.

The approximate location proposed for the benthic analysis is in the portion of Ligonee Creek where it begins to open up into Sag Harbor Cove. It is north of Vegetative Monitoring Transect 3 and south of Vegetative Monitoring Transect 2. The results of the benthic monitoring and related work are, as follows:

<i>Common Name</i>	<i>Scientific Name</i>	<i>Number</i>
Knobbed Whelk	Busycon carica	1

Channeled Whelk	<i>Busycon canaliculatum</i>	1
Blue Crab	<i>Callinectes sapidus</i>	1
Common Slipper Shell	<i>Crepidula fornicata</i>	6
Common Oyster	<i>Crassostrea virginica</i>	1
Mud Snail	<i>Nassarius obsoletus</i>	24
Hard Clam	<i>Mercenaria mercenaria</i>	1

Whelk egg casings were also observed in the estuary. It is apparent that the fall mortality of blue crab is attracting whelks to this and other areas in nearby estuaries.

Representative shellfish in the open section of Ligonee Creek include a healthy population of Hard Clams (*Mercenaria mercenaria*) including seed, littlenecks, cherrystones and chowders, Common Razor Clams (*Ensis directus*), Blunt Razor Clams (*Tagelus plebeius*), False Angel Wings (*Petricola pholadiformis*), Mud Snail (*Nassarius obsoletus*), Common Awning Clam (*Solemya velum*), Soft Shell Clams (*Mya arenaria*), Channeled Whelk (*Busycon canaliculatum*) and Common Oyster (*Crassostrea virginica*).

NOTE: The long term trends examined in this sampling will be conducted to ensure that the species found in the estuary are representative of the creek and not influenced by the remediation at the Rowe Industries Superfund Site.

Qualitative sampling was completed for the presence of finfish in the estuary. The following species were present:

<i>Common Name</i>	<i>Scientific Name</i>
Mummichog	<i>Fundulus heteroclitus</i>
Striped Killifish	<i>Fundulus majalis</i>
Blue Crab	<i>Callinectes sapidus</i>
Atlantic Silverside	<i>Menidia menidia</i>
Tidewater Silverside	<i>Menidia berylina</i>
Sand Shrimp	<i>Crangon septemspinosa</i>
Mud Snail	<i>Nassarius obsoletus</i>

No other fish were observed. Sand shrimp and killifish are generally dominant in this section of the estuary although their location at any given tidal stage is variable. The presence of the invertebrate species is noted as appropriate

In addition to the species found in the sample area, informal sampling was done in various other locations. Hard Clams (*Mercenaria mercenaria*) were found. Informal sampling yielded a representative number of seed clams, littlenecks, cherrystones and chowders. This ratio of sizes indicates good reproduction and good growth. This type of data is expected at the midpoint of Ligonee Creek into Sag Harbor Cove. Also present in the informal qualitative sampling were the following

species:

<i>Common Name</i>	<i>Scientific Name</i>
Mud Snail	Nassarius obsoletus
False Angel Wing	Petricola pholadiformis
Ribbed Mussel	Modiolus demissus
Hard Clam	Mercenaria mercenaria
Common Razor Clam	Ensis directis
Blunt Razor Clam	Tagelus plebeius
Common Awning Clam	Solemya velum
Trumpet Worm	Pectinaria gouldii

Muskrats were also observed in this section of the estuary.

The benthic invertebrate analysis was done in a random manner using a modified Surber Sampler, Where present, finfish or organisms other than benthic invertebrates were reported for the overall analysis of the estuary. The long term trends were analyzed to determine if the changes in hydrology, caused by the Ground-water Remedial Activity for the Rowe Industries Superfund Site, have made any measurable alteration in the flora and fauna present in the Ligonee Brook and Ligonee Creek estuary.

H:\Forms\form8.wpd

RECEIVED
DEC 17 2010
By _____

INTER-SCIENCE

RESEARCH ASSOCIATES, INC.

ENVIRONMENTAL PLANNING & DEVELOPMENT CONSULTANTS

RICHARD ERIK WARREN, AICP
President

December 16, 2010

Mark M. Goldberg, P.E., Senior Environmental Engineer
Leggette, Brashears & Graham, Inc.
4 Research Drive, Suite 301
Shelton, Connecticut 06484

Re: Rowe Industries Site

Dear Mr. Goldberg:

Enclosed please find the Fall 2010 quarterly report. It is noted that the remediation operations at the former Rowe Industries Superfund Site do not appear to have adversely impacted the flora or fauna in the designated monitoring areas. It is noted that the groundwater table appears unusually low and the streamflow in Ligonee Brook is correspondingly low.

Should you have any questions regarding this cover letter or the enclosed report in general, please do not hesitate to contact this office. Thank you.

Very truly yours,

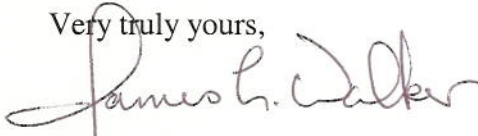

James L. Walker
Principal Planner

JLW: jlw
enclosures

E:\LigoneeCreek\GoldbergLETTER12142010.wpd

American Holly	Ilex opaca
Spicebush	Lindera benzoin
Northern Bayberry	Myrica pensylvanica
Spicebush	Lindera benzoin
Northern Bayberry	Myrica pensylvanica
American Holly	Ilex opaca
American Holly	Ilex opaca
Spicebush	Lindera benzoin
American Holly	Ilex opaca
Spicebush	Lindera benzoin
Spicebush	Lindera benzoin
Japanese Honeysuckle	Lonicera japonica
American Holly	Ilex opaca
Swamp Rose	Rosa palustris
Spicebush	Lindera benzoin
Sedge	Carex lurida
Sedge	Carex crinita
Swamp Rose	Rosa palustris

South Side	Sphagnum Moss	Sphagnum sp.
	Wild Grape	Vitis sp.
	Swamp Rose	Rosa palustris
	Spicebush	Lindera benzoin
	Greenbrier	Smilax rotundifolia
	Spicebush	Lindera benzoin
	Spicebush	Lindera benzoin
	American Holly	Ilex opaca
	Dewberry	Rubus hispidus
	Spicebush	Lindera benzoin
	American Holly	Ilex opaca
	American Holly	Ilex opaca
	Northern Bayberry	Myrica pensylvanica
	Spicebush	Lindera benzoin
	American Beech	Fagus grandifolia
	Greenbrier	Smilax rotundifolia
	Northern Bayberry	Myrica pensylvanica
	Spicebush	Lindera benzoin
	American Holly	Ilex opaca
	Northern Bayberry	Myrica pensylvanica
	Spicebush	Lindera benzoin
	Northern Bayberry	Myrica pensylvanica
	Greenbrier	Smilax rotundifolia
	Spicebush	Lindera benzoin

Greenbrier	<i>Smilax rotundifolia</i>
Spotted Wintergreen	<i>Chimaphila maculata</i>
Spicebush	<i>Lindera benzoin</i>
Greenbrier	<i>Smilax rotundifolia</i>
American Beech	<i>Fagus grandifolia</i>
Mockernut Hickory	<i>Carya tomentosa</i>
Red Oak	<i>Quercus borealis</i>

NOTES: In the upland portions of the woods adjacent to the south side of Ligonee Creek, Spotted Wintergreen (*Chimaphila maculata*), Pignut Hickory (*Carya glabra*), White Oak (*Quercus alba*), Mockernut Hickory (*Carya tomentosa*), Red Oak (*Quercus borealis*), Scarlet Oak (*Quercus coccinea*), Black Oak (*Quercus velutina*), Swamp Maple (*Acer rubrum*), Flowering Dogwood (*Cornus florida*), American Holly (*Ilex opaca*), Northern Bayberry (*Myrica pensylvanica*), Sweet Pepperbush (*Clethra alnifolia*), Greenbrier (*Smilax rotundifolia*), Dewberry (*Rubus hispidus*), Eastern Red Cedar (*Juniperus virginiana*), Wild Grape (*Vitis* sp.), Poison Ivy (*Toxicodendron radicans*), Tupelo (*Nyssa sylvatica*), Highbush Blueberry (*Vaccinium corymbosum*), Lowbush Blueberry (*Vaccinium angustifolium*), Arrowwood (*Viburnum recognitum*), White Pine (*Pinus strobus*), Sassafras (*Sassafras albidum*), Fire Sedge (*Carex pensylvanica*), Sensitive Fern (*Onoclea sensibilis*), Cinnamon Fern (*Osmunda cinnamomea*) and Goldenrod (*Solidago* sp.) are found. Towards the edge of the road, Norway Maple (*Acer platanoides*), Black Locust (*Lonicera pseudo-acacia*), Black Cherry (*Prunus serotina*), Black Willow (*Salix nigra*), Sweet Cherry (*Prunus avium*), Japanese Honeysuckle (*Lonicera japonica*), Virginia Creeper (*Parthenocissus quinquefolia*), Oriental Bittersweet (*Celastrus orbiculatus*), Day-lily (*Hemerocallis fulva*), Wild Grape (*Vitis* sp.), Scrub Oak (*Quercus ilicifolia*), Tartarian Honeysuckle (*Lonicera tatarica*), Quaking Aspen (*Populus tremuloides*), Multiflora Rose (*Rosa multiflora*), Tree-of-heaven (*Ailanthus altissima*), Common Catalpa (*Catalpa bignonioides*), Japanese Barberry (*Berberis thunbergii*), Winged Sumac (*Rhus copallina*), Calico Aster (*Aster lateriflorus*), New England Aster (*Aster novae-angliae*), Wild Lettuce (*Lactuca canadensis*), Dandelion (*Taraxacum officinale*), Plantain (*Plantago* sp.), Lilac (*Syringa* sp.), Sour Dock (*Rumex crispus*), Wild Carrot (*Daucus carota*), Ragweed (*Ambrosia artemisiifolia*), Deadly Nightshade (*Solanum dulcamara*), Mullein (*Verbascum thapsus*), Evening Primrose (*Oenothera biennis*), Alder (*Alnus* sp.), Red Top (*Argrostis alba*), Goldenrod (*Solidago* sp.), Spotted-touch-me-not (*Impatiens capensis*), Buckthorn (*Rhamnus frangula*) and Winged Euonymus (*Euonymus* sp.) are found. No apparent changes are found in the freshwater wetlands or the adjacent wooded areas and roadside vegetation although the wetlands are drier than normal and some of the herbaceous vegetation is correspondingly absent.

In the upland portions of the woods adjacent to the north side of Ligonee Creek, Greenbrier (*Smilax rotundifolia*), Poison Ivy (*Toxicodendron radicans*), American Beech (*Fagus grandifolia*), Wild Grape (*Vitis* sp.), Arrowwood (*Viburnum recognitum*), Swamp Maple (*Acer rubrum*), Black Walnut (*Juglans nigra*), Virginia Creeper (*Parthenocissus quinquefolia*), Black Cherry (*Prunus serotina*), American Holly (*Ilex opaca*), Spicebush (*Lindera benzoin*), Japanese Barberry (*Berberis thunbergii*), Norway Maple (*Acer platanoides*), Eastern Red Cedar (*Juniperus virginiana*), Sassafras (*Sassafras albidum*), Japanese Honeysuckle (*Lonicera japonica*), Dewberry (*Rubus hispidus*), Goldenrod (*Solidago* sp.), Sycamore Maple (*Acer pseudo-platanus*), Oriental Bittersweet (*Celastrus orbiculatus*),

Scrub Oak (*Quercus ilicifolia*), Wild Carrot (*Daucus carota*), Elderberry (*Sambucus canadensis*), Evening Primrose (*Oenothera biennis*), Day Lily (*Hemerocallis fulva*), Multiflora Rose (*Rosa multiflora*), Tupelo (*Nyssa sylvatica*), Catalpa (*Catalpa bignonioides*), White Oak (*Quercus alba*), Red Oak (*Quercus borealis*), Sweet Cherry (*Prunus avium*), Mulberry (*Morus sp.*), Calico Aster (*Aster lateriflorus*), Common Smartweed (*Polygonum hydropiper*), Ragweed (*Ambrosia artemisiifolia*), Sour Dock (*Rumex crispus*), Tartarian Honeysuckle (*Lonicera tatarica*), Touch-me-not (*Impatiens capensis*), Field Garlic (*Allium vineale*), Common Mullein (*Verbascum thapsus*), White Boneset (*Eupatorium album*), Flat-topped Goldenrod (*Euthamia sp.*), Privet (*Ligustrum vulgare*), Poison Ivy (*Toxicodendron radicans*), Star-flower (*Trientalis borealis*), Gall-of-the-earth (*Prenanthes trifoliata*) and Tree-of-heaven (*Ailanthus altissima*) are found. No apparent changes are found in the freshwater wetlands or the adjacent wooded areas and roadside vegetation although the expanse of Sedges, *Carex lurida* and *Carex crinita*, was expanded and other vegetation such as Sphagnum was absent due to short term changes in the groundwater table elevation.

H:\Forms\form1.wpd

INTER-SCIENCE RESEARCH ASSOCIATES, INC.

FIELD INSPECTION REPORT FORM

TO: Leggette Brashears & Graham, Inc.
FROM: James L. Walker, Principal Planner
SUBJECT: Rowe Industries Superfund Project Site
DATE: December 14, 2010

The following form contains the results of the Fall 2010 quarterly monitoring for the Rowe Industries Superfund project site. In particular, vegetative transects are to be performed for each of three transects to be inspected four times annually. A fourth area is analyzed for estuarine organisms. Each transect will be recorded in terms of species present and relative density so that trends for each transect can be ascertained. The following are field data taken for the project:

Field Data Station Number Rowe Industries Superfund Project

Date: November 23, 2010 2
Weather: Overcast, cloudy, absence of rain and 57 Degrees Fahrenheit
Comments: None.

Results:

The location of the tidal wetlands transect is shown as 2-Vegetative Monitoring Transect on the Mapped Wetlands and Surface Water Monitoring Location and Steady State Drawdown Contours figure provided by LBG Engineering Services, P.C. dated 1/9/2001. The transect is centered on Ligonee Creek/Sag Harbor Cove. It extends 40 feet in width and includes classic Intertidal Marsh and High Marsh tidal wetlands as defined by New York State Department of Environmental Conservation. The wetlands habitat is bordered by a narrow margin of intact upland vegetation and residential development. There are residential docks in the area.

The results of the vegetative transect are, as follows:

<i>Start</i>	<i>Common Name</i>	<i>Scientific Name</i>	<i>Seaward Limit of Tidal Wetlands</i>
IM	Red & Brown Algae (Various)		
	Hollow Green Weeds	Enteromorpha sp.	
	Rockweeds	Fucus sp.	

	Sea Lettuce	<i>Ulva lactuca</i>
	Smooth Cordgrass	<i>Spartina alterniflora</i>
	Ribbed Mussels	<i>Modiolus demissus</i>
HM	Salt Hay Grass	<i>Spartina patens</i>
	Seaside Lavender	<i>Limonium carolinum</i>
	Glassworts	<i>Salicornia</i> sp.
	Marsh Elder	<i>Iva frutescens</i>
	Seaside Goldenrod	<i>Solidago sempervirens</i>
	Sea Blite	<i>Suaeda linearis</i>
	Marsh Orach	<i>Atriplex patula</i>
	Spike Grass	<i>Distichlis spicata</i>
	Goosefoot	<i>Chenopodium rubrum</i>
	Bushy Knotweed	<i>Polygonum ramosissimum</i>
	Fireweed	<i>Erechtites hieracifolia</i>
	Annual Saltmarsh Aster	<i>Aster subulatus</i>
	Seaside Plantain	<i>Plantago maritima</i>
	Groundsel Bush	<i>Baccharis halimifolia</i>
	Saltwort	<i>Salsola kali</i>
	Seaside Gerardia	<i>Agalinus maritima</i>
	Switchgrass	<i>Panicum virgatum</i>

Beach Grass (*Ammophila breviligulata*), Beach Pea (*Lathyrus japonicus*), Bindweed (*Convolvulus sepium*), Common Ragweed (*Ambrosia artemisiifolia*), Wild Carrot (*Daucus carota*), Spotted Touch-me-not (*Impatiens capensis*), Wild Pepper Grass (*Lepidium virginicum*), Rugosa Rose (*Rosa rugosa*), Bush Clover (*Lespedeza* sp.), Nightshade (*Solanum dulcamara*), Common Smartweed (*Polygonum hydropiper*), Switchgrass (*Panicum virgatum*) and Sour Dock (*Rumex crispus*) area found in the fringe vegetation between the HM and upland found adjacent to this wetlands. Adjacent upland vegetation includes Russian-olive (*Elaeagnus angustifolia*), Tree-of-heaven (*Ailanthus altissima*), Common Nightshade (*Solanum nigrum*), Black Willow (*Salix niger*), Oriental Bittersweet (*Celastrus orbiculatus*), Norway Maple (*Acer platanoides*), Eastern Red Cedar (*Juniperus virginiana*), Wild Asparagus (*Asparagus officinalis*), Virginia Creeper (*Parthenocissus quinquefolia*), Beach Plum (*Prunus maritima*), Northern Bayberry (*Myrica pensylvanica*), Quaking Aspen (*Populus tremuloides*) and Multiflora Rose (*Rosa multiflora*).

NOTES: The Intertidal Marsh was measured as 10 foot wide in this area. The High Marsh covers an additional 20 feet. The upland fringe is another 10 feet. The tidal wetlands are high quality and contain representative vegetation. The wetlands have not changed since the last quarterly monitoring. The wetlands are bordered by single family residential development. Many docks and related improvements exist in the area. The wetlands are largely intact despite the presence of low density

residential development and related waterfront improvements. Fiddler Crabs were present in the Intertidal Marsh.

H:\Forms\form2.wpd

The transect is located between a new dock and a large Black Locust (*Robina pseudo-acacia*) tree. The distance is 178 linear feet and runs in a northerly direction. The results of this vegetative transect are, as follows:

<i>Start</i>	<i>Common Name</i>	<i>Scientific Name</i>	<i>Residential Dock</i>
IM	Smooth Cordgrass	<i>Spartina alterniflora</i>	8'
HM	Marsh Elder	<i>Iva frutescens</i>	12'
	Common Reed	<i>Phragmites communis</i>	12'
	Salt Hay Grass	<i>Spartina patens</i>	12'
	Smooth Cordgrass	<i>Spartina alterniflora</i>	12'
HM	Common Reed	<i>Phragmites communis</i>	15'
	Smooth Cordgrass	<i>Spartina alterniflora</i>	15'
IM	Smooth Cordgrass	<i>Spartina alterniflora</i>	22'
	Common Reed	<i>Phragmites communis</i>	22'
HM	Common Reed	<i>Phragmites communis</i>	44-82'
	Marsh Elder	<i>Iva frutescens</i>	44'-82'
HM	Smooth Cordgrass	<i>Spartina alterniflora</i>	152'
	Salt Hay Grass	<i>Spartina patens</i>	152'
	Marsh Elder	<i>Iva frutescens</i>	154'
	Salt Hay Grass	<i>Spartina patens</i>	154'
	Groundsel Bush	<i>Baccharis halimifolia</i>	154'
	Wrack Line		155'
HM	Salt Hay Grass	<i>Spartina patens</i>	162'
	Marsh Elder	<i>Iva frutescens</i>	162'
	Groundsel Bush	<i>Baccharis halimifolia</i>	162'
	Multiflora Rose	<i>Rosa multiflora</i>	168'

After 176 linear feet, the wetlands end and upland vegetation including traditional evergreen (Blue Spruce) trees, Black Locust, Oriental Bittersweet and Poison Ivy exist. These are used as the northerly end of the transect. The relative position of the Common Reed may be monitored by using the landscaping as the landward limit of the tidal wetlands associated with this estuary.

NOTES: The Intertidal Marsh is generally dominated by Smooth Cordgrass. Both the normal and short form are present with the tall form present close to the water and the low form present in the more landward portions of the IM. The HM is dominated by Salt Hay Grass and is intact on the northern portion of this transect. On the southern section of the transect, Common Reed dominates in an impacted section of HM where the salinity must average below 20 PPT. This area will be monitored closely to watch trends over the seasons. The IM had other species present including Glasswort (*Salicornia* sp.) and Salt Hay Grass. These species were limited to sections of the bog which had floated onto the IM and remained there in an artificially elevated position. This is not an unusual

occurrence which is evident throughout the estuary. The more seaward shrubs were Marsh Elder whereas the more landward limit of the saltmarsh was dominated by Groundsel Bush.

H:\Forms\form3.wpd

INTER-SCIENCE RESEARCH ASSOCIATES, INC.

FIELD INSPECTION REPORT FORM

TO: Leggette Brashears & Graham, Inc.
FROM: James L. Walker, Principal Planner
SUBJECT: Rowe Industries Superfund Project Site
DATE: December 16, 2010

The following form contains the results of the Fall 2010 quarterly monitoring for the Rowe Industries Superfund project site. In particular, vegetative transects were performed for each of three transects which are inspected four times annually. A fourth area was analyzed for estuarine organisms. Results for each transect were recorded in terms of species present and relative density so that trends for each transect can be ascertained. The following are field data taken for the project:

Field Data Station Number Rowe Industries Superfund Project

Date: December 15, 2010 4
Weather: Windy and cold.
Comments: Low tide.

Results:

The location of the fauna sampling station is shown as 4-Approximate Location Proposed for Benthic Analysis on the Mapped Wetlands and Surface Water Monitoring Location and Steady State Drawdown Contours figure provided by LBG Engineering Services, P.C. dated 1/9/2001. The sampling station is located in the area of Ligonee Creek where the transition to Sag Harbor Cove begins. In this manner, it samples the creek environment while also providing information on the cove environment. Long term trends can be analyzed by reviewing the seasonal results to determine if there is any significant impact on the fauna located in these sections of the estuary.

The approximate location proposed for the benthic analysis is in the portion of Ligonee Creek where it begins to open up into Sag Harbor Cove. It is north of Vegetative Monitoring Transect 3 and south of Vegetative Monitoring Transect 2. The results of the benthic monitoring and related work are, as follows:

<i>Common Name</i>	<i>Scientific Name</i>	<i>Number</i>
Hard Clam	Mercenaria mercenaria	1

Soft Clam	<i>Mya arenaria</i>	1
Trumpet Worm	<i>Pectinaria gouldii</i>	2
Clam Worm	<i>Nereis sp.</i>	1
Mud Snail	<i>Nassarius obsoletus</i>	10

Representative shellfish in the open section of Ligonee Creek include a healthy population of Hard Clams (*Mercenaria mercenaria*) including seed, littlenecks, cherrystones and chowders, Blunt Razor Clams (*Tagelus plebeius*), False Angel Wings (*Petricola pholadiformis*), Mud Dog Whelk (*Nassarius obsoletus*), Common Awning Clam (*Solemya velum*), Soft Shell Clams (*Mya arenaria*), Channeled Whelk (*Busycon canaliculatum*) and Common Oyster (*Crassostrea virginica*).

NOTE: The long term trends examined in this sampling will be conducted to ensure that the species found in the estuary are representative of the creek and not influenced by the remediation at the Rowe Industries Superfund Site.

Qualitative sampling was completed for the presence of finfish in the estuary. The following species were present:

<i>Common Name</i>	<i>Scientific Name</i>
Mummichog	<i>Fundulus heteroclitus</i>
Tidewater Silverside	<i>Menidia berylina</i>
Sand Shrimp	<i>Crangon septemspinosa</i>
Mud Snail	<i>Nassarius obsoletus</i>

No other fish were observed. Sand shrimp and killifish are generally dominant in this section of the estuary although their location at any given tidal stage is variable. The presence of the invertebrate species is noted as appropriate

In addition to the species found in the sample area, informal sampling was done in various other locations. Hard Clams (*Mercenaria mercenaria*) were found. Informal sampling yielded a representative number of seed clams, littlenecks, cherrystones and chowders. This ratio of sizes indicates good reproduction and good growth. This type of data is expected at the midpoint of Ligonee Creek into Sag Harbor Cove. Also present in the informal qualitative sampling were the following species:

<i>Common Name</i>	<i>Scientific Name</i>
Mud Dog Whelk	<i>Nassarius obsoletus</i>
False Angel Wing	<i>Petricola pholadiformis</i>
Ribbed Mussel	<i>Modiolus demissus</i>
Hard Clam	<i>Mercenaria mercenaria</i>
Blunt Razor Clam	<i>Tagelus plebeius</i>

Common Awning Clam
Trumpet Worm

Solemya velum
Pectinaria gouldii

Muskrats were also observed in this section of the estuary.

The benthic invertebrate analysis was done in a random manner using a modified Surber Sampler, Where present, finfish or organisms other than benthic invertebrates were reported for the overall analysis of the estuary. The long term trends were analyzed to determine if the changes in hydrology, caused by the Ground-water Remedial Activity for the Rowe Industries Superfund Site, have made any measurable alteration in the flora and fauna present in the Ligonee Brook and Ligonee Creek estuary.

H:\Forms\form4.wpd

INTER-SCIENCE

RESEARCH ASSOCIATES, INC.

ENVIRONMENTAL PLANNING & DEVELOPMENT CONSULTANTS

RICHARD ERIK WARREN, AICP
President

April 20, 2010

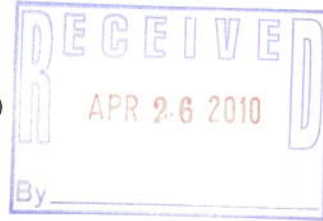

-VIA FACSIMILE/REGULAR MAIL-

Mark M. Goldberg, P.E., Senior Environmental Engineer
Leggette, Brashears & Graham, Inc.
4 Research Dr.
Suite 301
Shelton, Connecticut 06484

RE: Rowe Industries Site: Winter 2010

Dear Mr. Goldberg:

Enclosed, please find the Winter 2010 quarterly report. It is noted that the remediation operations at the former Rowe Industries Superfund Site do not appear to have adversely impacted the flora or fauna in the designated monitoring areas.

Should you have any questions regarding this cover letter, or the enclosed report in general, please do not hesitate to contact this office. Thank you.

Sincerely,

Lisa Poyer
Environmental Planner

LP/amd
enclosures
I:\LigoneeCreek\GoldbergLETTER03302010.wpd

Poison Ivy
American Holly
Spicebush
Spicebush
American Holly
Spicebush
Multiflora Rose
Sedge
Spicebush
Spicebush
Spicebush
Sedge
American Holly
Sedge
Greenbrier
Swamp Rose
Spicebush
Sphagnum Moss
Japanese Bayberry

Toxicodendron radicans
Ilex opaca
Lindera benzoin
Lindera benzoin
Ilex opaca
Lindera benzoin
Rosa multiflora
Carex lurida
Lindera benzoin
Lindera benzoin
Lindera benzoin
Carex lurida
Ilex opaca
Carex lurida
Smilax rotundifolia
Rosa palustris
Lindera benzoin
Sphagnum sp.
Berberis thunbergii

South Side

Swamp Rose
Sedge
Wild Grape
Sedge
Swamp Rose
Sphagnum Moss
Soft Rush
Red Oak
Spicebush
Sedge
Spicebush
Sedge
Spicebush
Spicebush
Spicebush
Dewberry
Virginia Creeper
Multiflora Rose
Swamp Maple
Spicebush
American Holly
Spicebush
Poison Ivy
Spicebush

Rosa palustris
Carex lurida
Vitis sp.
Carex crinita
Rosa palustris
Sphagnum sp.
Juncus effusus
Quercus rubra
Lindera benzoin
Carex lurida
Lindera benzoin
Carex crinita
Lindera benzoin
Lindera benzoin
Lindera benzoin
Rubus hispidus
Parthenocissus quinquefolia
Rosa multiflora
Acer rubrum
Lindera benzoin
Ilex opaca
Lindera benzoin
Toxicodendron radicans
Lindera benzoin

Greenbrier	<i>Smilax rotundifolia</i>
Spicebush	<i>Lindera benzoin</i>
Spicebush	<i>Lindera benzoin</i>
Poison Ivy	<i>Toxicodendron radicans</i>
Greenbrier	<i>Smilax rotundifolia</i>
Spicebush	<i>Lindera benzoin</i>
Spicebush	<i>Lindera benzoin</i>
Dewberry	<i>Rubus hispidus</i>
Black Cherry	<i>Prunus serotina</i>
Poison Ivy	<i>Toxicodendron radicans</i>
Greenbrier	<i>Smilax rotundifolia</i>
Northern Bayberry	<i>Myrica pensylvanica</i>
Spicebush	<i>Lindera benzoin</i>
Northern Bayberry	<i>Myrica pensylvanica</i>
American Beech	<i>Fagus grandifolia</i>
Greenbrier	<i>Smilax rotundifolia</i>
Spicebush	<i>Lindera benzoin</i>
Northern Bayberry	<i>Myrica pensylvanica</i>
American Beech	<i>Fagus grandifolia</i>
Black Cherry	<i>Prunus serotina</i>
Pignut Hickory	<i>Carya glabra</i>
Greenbrier	<i>Smilax rotundifolia</i>
Spicebush	<i>Lindera benzoin</i>
Red Oak	<i>Quercus borealis</i>

NOTES: In the upland portions of the woods adjacent to the south side of Ligonee Creek, Tupelo (*Nyssa sylvatica*), Swamp Maple (*Acer rubrum*), Red Oak (*Quercus borealis*), White Oak (*Quercus alba*), Pignut Hickory (*Carya glabra*), Black Oak (*Quercus velutina*), Scarlet Oak (*Quercus coccinea*), Eastern Red Cedar (*Juniperus virginiana*), Sassafras (*Sassafras albidum*), Black Locust (*Lonicera pseudo-acacia*), Mockernut Hickory (*Carya tomentosa*), Dewberry (*Rubus hispidus*), Japanese Barberry (*Berberis thunbergii*), Flowering Dogwood (*Cornus florida*), Sweet Pepperbush (*Clethra alnifolia*), White Pine (*Pinus strobus*), Greenbrier (*Smilax rotundifolia*), Poison Ivy (*Toxicodendron radicans*), Arrowwood (*Viburnum recognitum*), Japanese Honeysuckle (*Lonicera japonica*), Highbush Blueberry (*Vaccinium corymbosum*), Lowbush Blueberry (*Vaccinium angustifolium*), Oriental Bittersweet (*Celastrus orbiculatus*), Japanese Barberry (*Berberis thunbergii*), Spotted Wintergreen (*Chimaphila maculata*) and Fire Sedge (*Carex pensylvanica*) are found.

Towards the edge of the road, Norway Maple (*Acer platanoides*), Black Cherry (*Prunus serotina*), Sweet Cherry (*Prunus avium*), White Oak (*Quercus alba*), American Beech (*Fagus grandifolia*), Scrub Oak (*Quercus ilicifolia*), Sassafras (*Sassafras albidum*), Black Locust (*Lonicera pseudo-acacia*), Black Walnut (*Juglans nigra*), Common Catalpa (*Catalpa bignonioides*), Oriental Bittersweet (*Celastrus orbiculatus*), Spicebush (*Lindera benzoin*), Winged Sumac (*Rhus copallina*) Tree-of-Heaven (*Ailanthus altissima*), Dewberry (*Rubus hispidus*), Sweet Pepperbush (*Clethra alnifolia*), Poison Ivy (*Toxicodendron radicans*), Greenbrier (*Smilax rotundifolia*), Japanese Barberry (*Berberis thunbergii*), Calico Aster (*Aster lateriflorus*), New England Aster (*Aster nova-angliae*), Lilac (*Syringa* sp.), Ragweed (*Ambrosia artemisiifolia*), Virginia Creeper (*Parthenocissus quinquefolia*),

Mullein (*Verbascum thapsus*), Multiflora Rose (*Rosa multiflora*), Japanese Honeysuckle (*Lonicera japonica*), Wild Grape (*Vitis* sp.), Tartarian Honeysuckle (*Lonicera tatarica*), Dandelion (*Taraxacum officinale*), Mullein (*Verbascum thapsus*) and Day-lily (*Hemerocallis fulva*) are found.

In the upland portions of the woods adjacent to the north side of Ligonee Creek, Sassafras (*Sassafras albidum*), Norway Maple (*Acer platanoides*), Sycamore Maple (*Acer pseudoplatanus*), Scrub Oak (*Quercus ilicifolia*), Swamp Maple (*Acer rubrum*), Black Walnut (*Juglans nigra*), Black Cherry (*Prunus serotina*), Catalpa (*Catalpa bignonioides*), White Oak (*Quercus alba*), American Beech (*Fagus grandifolia*), Tupelo (*Nyssa sylvatica*), Red Oak (*Quercus borealis*), Sweet Cherry (*Prunus avium*), Tree-of-Heaven (*Ailanthus altissima*), Spicebush (*Lindera benzoin*), American Holly (*Ilex opaca*), Eastern Red Cedar (*Juniperus virginiana*), Greenbrier (*Smilax rotundifolia*), Japanese Barberry (*Berberis thunbergii*), Wild Grape (*Vitis* sp.), Virginia Creeper (*Parthenocissus quinquefolia*), Japanese Honeysuckle (*Lonicera japonica*), Poison Ivy (*Toxicodendron radicans*), Arrowwood (*Viburnum recognitum*), Oriental Bittersweet (*Celastrus orbiculatus*), Wild Carrot (*Daucus carota*), Goldenrod (*Solidago* sp.), Tartarian Honeysuckle (*Lonicera tatarica*), Elderberry (*Sambucus canadensis*), Multiflora Rose (*Rosa multiflora*), and Privet (*Ligustrum vulgare*) are found.

No apparent changes are found in the freshwater wetlands, the adjacent wooded areas or roadside vegetation.

HM	Salt Hay Grass	<i>Spartina patens</i>
	Glassworts	<i>Salicornia</i> sp.
	Seaside Lavender	<i>Limonium carolinium</i>
	Marsh Elder	<i>Iva frutescens</i>
	Sea Blite	<i>Suaeda linearis</i>
	Seaside Goldenrod	<i>Solidago sempervirens</i>
	Seaside Plantain	<i>Plantago maritima</i>
	Annual Saltmarsh Aster	<i>Aster subulatus</i>
	Saltwort	<i>Salsola kali</i>
	Spike Grass	<i>Distichlis spicata</i>
	Groundsel Bush	<i>Baccharis halimifolia</i>

NOTES: High Marsh and upland wetland adjacent area vegetation includes, Beach Grass (*Ammophila breviligulata*), Sour Dock (*Rumex crispus*), Beach Pea (*Lathyrus japonicus*), Switchgrass (*Panicum virgatum*), Rugosa Rose (*Rosa rugosa*), Common Ragweed (*Ambrosia artemisiifolia*), Bindweed (*Convolvulus sepium*), Bush Clover (*Lespedeza* sp.), Nightshade (*Solanum dulcamara*), Spotted Touch-me-not (*Impatiens capensis*), Wild Carrot (*Daucus carota*), and Common Smartweed (*Polygonum hydropiper*) are found in the fringe vegetation between the HM and the upland, found adjacent to this wetland.

Adjacent upland vegetation includes Russian-olive (*Elaeagnus angustifolia*), Tree-of-heaven (*Ailanthus altissima*), Norway Maple (*Acer platanoides*), Black Willow (*Salix niger*), Eastern Red Cedar (*Juniperus virginiana*), Beach Plum (*Prunus maritima*), Northern Bayberry (*Myrica pensylvanica*), Oriental Bittersweet (*Celastrus orbiculatus*), Virginia Creeper (*Parhenocissus quinquefolia*), Quacking Aspen (*Populus tremuloides*) and Multiflora Rose (*Rosa multiflora*) can be found.

The Intertidal Marsh was measured as 9 foot wide in this area. The High Marsh covers an additional 21 feet. The upland fringe is another 11 feet. The tidal wetlands are high quality and contain representative vegetation. The wetlands have not changed since the last quarterly monitoring. The wetlands are bordered by single family residential development. Many docks and related improvements exist in the area. The wetlands are largely intact despite the presence of low residential development and related waterfront improvements.

<i>Start</i>	<i>Common Name</i>	<i>Scientific Name</i>	<i>Residential Dock</i>
IM	Smooth Cordgrass	<i>Spartina alterniflora</i>	8'
	Common Reed	<i>Phragmites communis</i>	8'
HM	Salt Hay Grass	<i>Spartina patens</i>	12'
	Marsh Elder	<i>Iva frutescens</i>	12'
	Smooth Cordgrass	<i>Spartina alterniflora</i>	12'
	Common Reed	<i>Phragmites communis</i>	12'
HM	Common Reed	<i>Phragmites communis</i>	22'-83'
	Smooth Cordgrass	<i>Spartina alterniflora</i>	22'-83'
IM	Common Reed	<i>Phragmites communis</i>	83'
	Smooth Cordgrass	<i>Spartina alterniflora</i>	83'
HM	Common Reed	<i>Phragmites communis</i>	140'
	Marsh Elder	<i>Iva frutescens</i>	140'
HM	Wrack Line		145'
	Salt Hay Grass	<i>Spartina patens</i>	145'
	Marsh Elder	<i>Iva frutescens</i>	145'
	Smooth Cordgrass	<i>Spartina alterniflora</i>	145'
	Groundsel Bush	<i>Baccharis halimifolia</i>	145'
HM	Salt Hay Grass	<i>Spartina patens</i>	163'
	Marsh Elder	<i>Iva frutescens</i>	163'
	Groundsel Bush	<i>Baccharis halimifolia</i>	163'
	Poison Ivy	<i>Toxicodendron radicans</i>	163'

NOTES: After 175' linear feet, the wetlands end and upland vegetation including traditional evergreen Blue Spruce trees (*Picea abies*), Black Locust (*Lonicera pseudo-acacia*), Oriental Bittersweet (*Celastrus orbiculatus*) and Poison Ivy (*Toxicodendron radicans*). These are used as the northerly end of the transect. The relative position of the Common Reed may be monitored by using the landscaping as the landward limit of the tidal wetlands associated with this estuary.

The Intertidal Marsh is generally dominated by Smooth Cordgrass (*Spartina alterniflora*). Both the normal and short form are present with the tall form present close to the water and the low form present in the more landward portions of the IM. The HM is dominated by Salt Hay Grass (*Spartina patens*) and is intact on the northern portion of this transect. On the southern section of the transect, Common Reed (*Phragmites communis*) dominates in an impacted section of HM where the salinity must average below 20 PPT. This area will be monitored closely to watch trends over the seasons. The IM had other species present including Glasswort (*Salicornia* sp.) and Salt Hay Grass (*Spartina patens*). These species were limited to sections of the bog which had floated onto the IM and remained there in an artificially elevated position. This is not an unusual occurrence which is evident throughout the estuary. The more seaward shrubs were Marsh Elder (*Iva frutescens*) whereas the more landward limit of the saltmarsh was dominated by Groundsel Bush (*Baccharis halimifolia*).

Ribbed mussel	Modiolus demissus	2
Mud Dog Snail	Nassarius obsoletus	10
Common Spider Crab	Libinia emarginata	1

NOTE: Representative shellfish in the open section of Ligonee Creek include a healthy population of Hard Clams (*Mercenaria mercenaria*) including seeds, littlenecks, cherrystones and chowders, Blunt Razor Clams (*Tagelus plebeius*), False Angle Wings (*Petricola pholadiformis*), Mud Dog Snail (*Nassarius obsoletus*), Common Awning Clam (*Solemya velum*), Soft Shell Clams (*Mya arenaria*), Channeled Whelk (*Busycon canaliculatum*) and Common Oyster (*Crassostrea virginica*) are found.

The long term trends examined in this sampling will be conducted to ensure that the species found in the estuary are representative of the creek and not influenced by the remediation at the Row Industries Superfund Site.

Qualitative sampling was completed for the presence of finfish in the estuary. The following species were present:

<i>Common Name</i>	<i>Scientific Name</i>
Atlantic Silverside	<i>Menidia menidia</i>
Cunner	<i>Tautoglabrus adspersus</i>
Mummichog	<i>Fundulus heteroclitus</i>
Sand Shrimp	<i>Crangon septemspinosa</i>
Blackfish	<i>Tautoga onitis</i>
Mud Dog Snail	<i>Massarius obsoletus</i>

No other fish were observed during this quarterly sampling. Sand shrimp and killifish are generally dominant in this section of the estuary although their location at any give tidal stage is variable.

In addition to the species found in the sample area, informal sampling was done in various other locations. Hard Clams (*Mercenaria mercenaria*) including seeds, littlenecks, cherrystones and chowders were found. This ratio of sizes indicates a good reproduction and growth. This type of date is expected at the midpoint of Ligonee Creek into Sag Harbor Cove. Also present in the informal qualitative sampling were the following species:

<i>Common Name</i>	<i>Scientific Name</i>
Mud Dog Snail	<i>Nassarius obsoletus</i>
Ribbed Mussel	<i>Modiolus demissus</i>
Hard Clam	<i>Mercenaria mercenaria</i>
Blunt Razor Clam	<i>Tagelus plebeius</i>
Trumpet Worm	<i>Pectinaria gouldii</i>

Canada Goose (*Branta canadensis*), Black Duck (*Anas rubripes*), Mallard, Red-breasted Merganser (*Mergus serrator*), Long Tail Duck - Oldsquaw (*Clangula hyemalis*), Bufflehead (*Bucephala albeola*) and Mute Swan (*Cygnus olor*) were also observed in this section of the estuary.

The benthic invertebrate analysis was done in a random manner using a modified Surber Sampler. Where present, finfish or organisms other than benthic invertebrates were reported for the overall analysis of the estuary. The long term trends were analyzed to determine if the changes in hydrology, caused by the Ground-Water Remedial Activity for the Rowe Industries Superfund Site, have made any measurable alteration in the flora and fauna present in the Ligonee Brook and Ligonee Creek estuary.

APPENDIX F

Geologic Cross-Sections Along the Plume

LIST OF FIGURES

Figure

- 1-1 Site Map Showing Cross-Section Location
- 1-2 Geologic Cross-Section A-A'
- 1-3 June and July 2000 Pre-Remediation Contaminant Concentrations
- 1-4 June and July 2000 Pre-Remediation Plume Map
- 1-5 September 2004 Groundwater Elevations During Pumping Conditions and Contaminant Concentrations
- 1-6 September 2004 Groundwater Elevations During Pumping Conditions and PCE Plume Map
- 1-7 October 2007 Groundwater Elevations During Pumping Conditions and Contaminant Concentrations
- 1-8 October 2007 Groundwater Elevations During Pumping Conditions and PCE Plume Map
- 1-9 September 2010 Groundwater Elevations During Pumping Conditions and Contaminant Concentrations
- 1-10 September 2010 Groundwater Elevations During Pumping Conditions and PCE Plume Map
- 1-11 September 2010 Groundwater Elevations During Static Conditions

O:\DWG\Nabsag\2010\Cross-Sections\Site Map w Section Line.dwg, Layout1, 7/7/2011 10:00:35 AM, AcroPlot.pc3

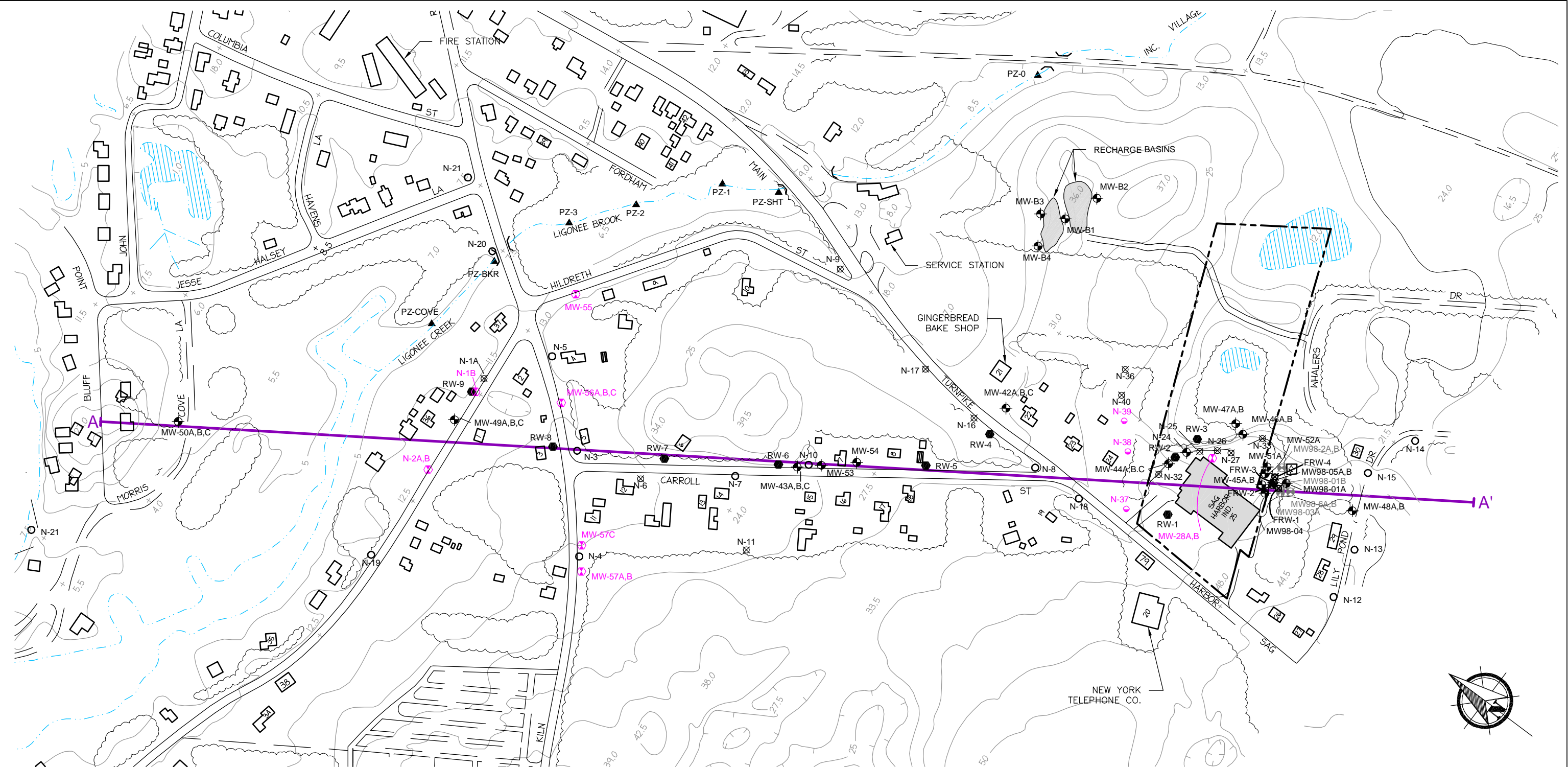

LEGEND

- LOCATED SCDHS WELL
- REPAIRED SCDHS WELL
- UNLOCATED SCDHS WELL
- PROPERTY OWNERS WELL
- PIEZOMETER
- WELL(S) CONSTRUCTED FOR RI/FS
- RECOVERY WELL
- 2004 MONITOR WELL
- DECOMMISSIONED WELLS OR DESTROYED WELLS

- FOCUSED REMEDIATION RECOVERY WELL LOCATION
- CROSS-SECTION LOCATION

NOTE:
1. MW98 MONITOR WELL LOCATIONS ARE APPROXIMATE.

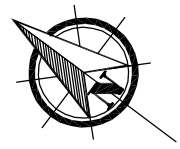

**GROUNDWATER REMEDIAL ACTION
FORMER ROWE INDUSTRIES SUPERFUND SITE
SAG HARBOR, NEW YORK**

SITE MAP SHOWING CROSS-SECTION LOCATION

DATE	REVISED	PREPARED BY:
		LBG ENGINEERING SERVICES, P.C. Professional Environmental and Civil Engineers 4 Research Drive Suite 301 Shelton, Connecticut 06484 (203) 929-8555
DRAWN: RAC	CHECKED: TS	DATE: 03/29/11
		FIGURE: 1-1

NORTHWEST

SOUTHEAST

A

A'

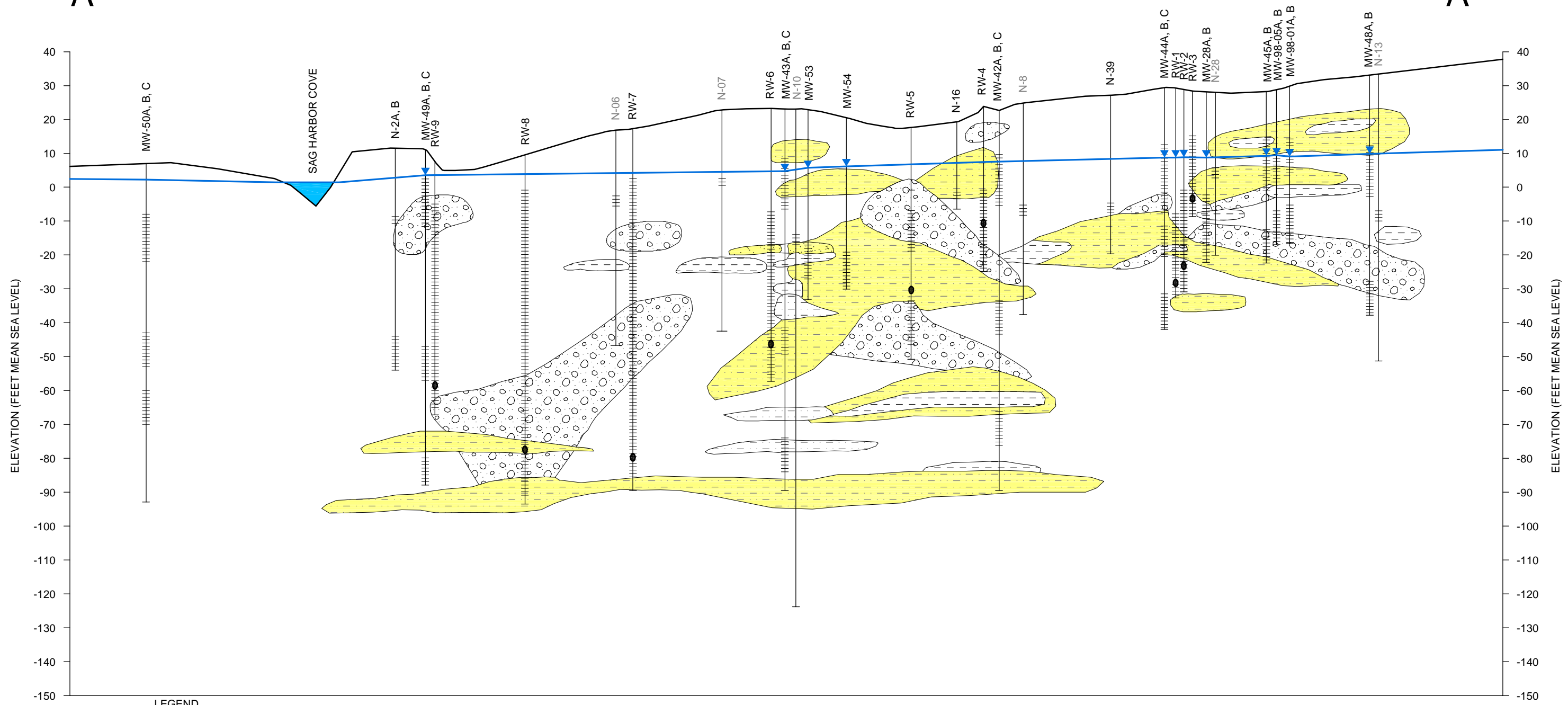

LEGEND

- WATER TABLE ELEVATION
- SCREEN SETTING
- DEPTH OF BORING
- FINE TO COARSE SAND
- FINE TO COARSE SAND WITH FINE TO MEDIUM GRAVEL
- FINE TO COARSE SAND AND SILTY CLAY
- FINE SAND AND SILT
- CLAY

- FINE SAND WITH BANDS OF CLAY
- PUMP SETTING
- UNLOCATED OR DESTROYED MONITOR WELL, NOT USED IN DETERMINING GROUNDWATER ELEVATION, ONLY GEOLOGY

NOTE:
 1. IN THE INSTANCE OF A MONITOR WELL CLUSTER THE DEPICTED GROUNDWATER ELEVATIONS ARE FOR THE "B" WELL.

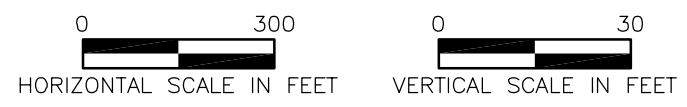

**GROUNDWATER REMEDIAL ACTION
 FORMER ROWE INDUSTRIES SUPERFUND SITE
 SAG HARBOR, NEW YORK**

GEOLOGIC CROSS-SECTION A-A'

DATE	REVISED	PREPARED BY:
		LBG ENGINEERING SERVICES, P.C.
		Professional Environmental and Civil Engineers
		4 Research Drive
		Suite 301
		Shelton, Connecticut 06484
		(203) 929-8555
DRAWN:	MRV	CHECKED: TS
		DATE: 07/19/11
		FIGURE: 1-2

O:\DWG\Nabsag\2010\Cross-Sections\Fig1-3.dwg, Layout1, 7/19/2011 10:26:50 AM, AcroPlot.pc3

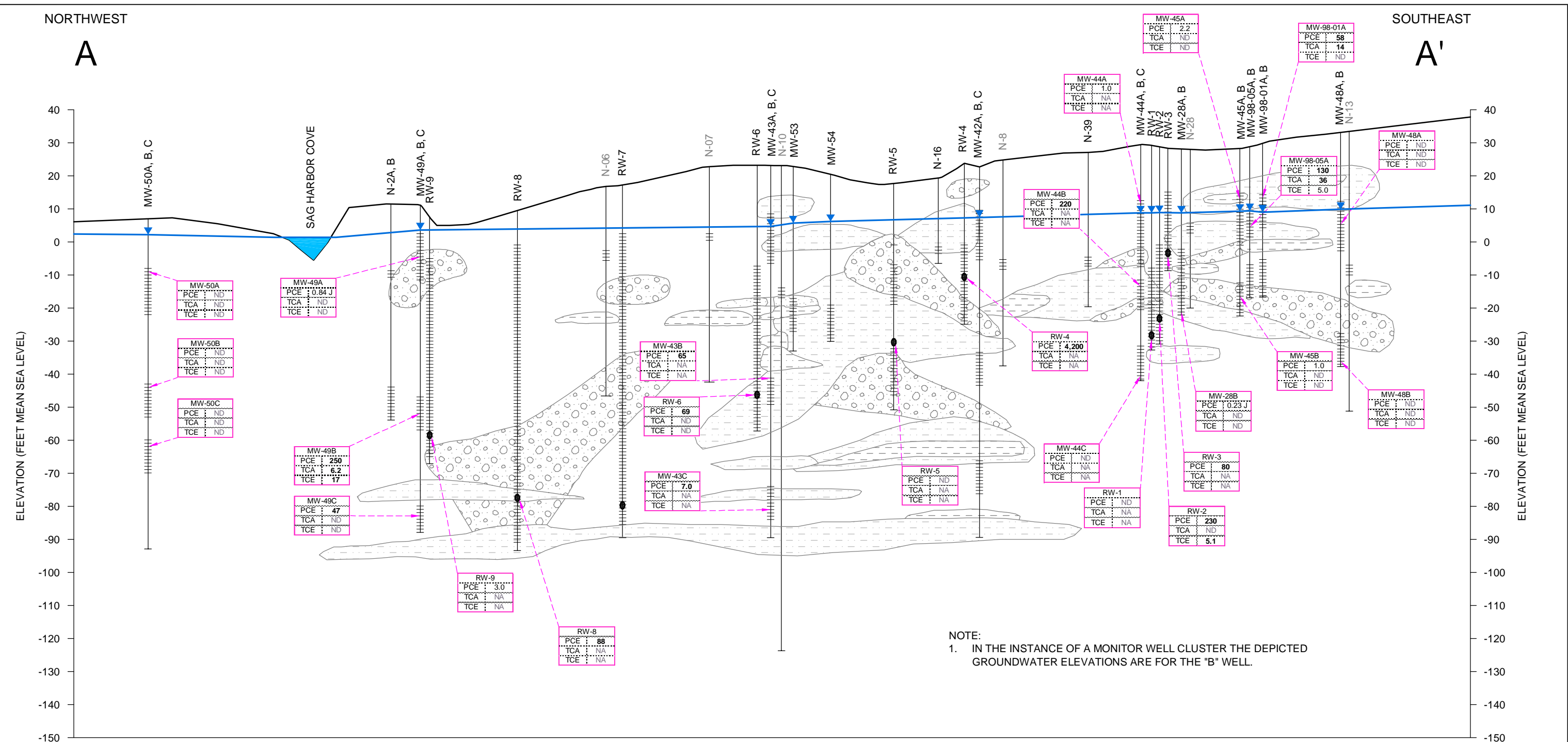

NOTE:
1. IN THE INSTANCE OF A MONITOR WELL CLUSTER THE DEPICTED GROUNDWATER ELEVATIONS ARE FOR THE "B" WELL.

LEGEND

- WATER TABLE ELEVATION
- SCREEN SETTING
- DEPTH OF BORING
- FINE TO COARSE SAND
- FINE TO COARSE SAND WITH FINE TO MEDIUM GRAVEL
- FINE TO COARSE SAND AND SILTY CLAY
- FINE SAND AND SILT
- CLAY
- FINE SAND WITH BANDS OF CLAY
- PUMP SETTING
- UNLOCATED OR DESTROYED MONITOR WELL, NOT USED IN DETERMINING GROUNDWATER ELEVATION, ONLY GEOLOGY
- PCE TETRACHLOROETHENE
- TCA 1,1,1-TRICHLOROETHANE
- TCE TRICHLOROETHYLENE
- 88** (BOLD) INDICATES CONCENTRATION ABOVE ARAR OF 5 UG/L
- ND NOT DETECTED ABOVE LABORATORY DETECTION LIMIT
- NA NOT ANALYZED

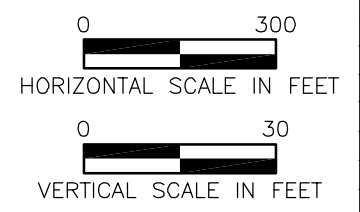

**GROUNDWATER REMEDIAL ACTION
FORMER ROWE INDUSTRIES SUPERFUND SITE
SAG HARBOR, NEW YORK**

JUNE AND JULY 2000 DETECTED PRE-REMEDIAL
CONTAMINANT CONCENTRATIONS

DATE	REVISED	PREPARED BY:
		LBG ENGINEERING SERVICES, P.C. Professional Environmental and Civil Engineers 4 Research Drive Suite 301 Shelton, Connecticut 06484 (203) 929-8555
DRAWN: RAC	CHECKED: TS	DATE: 03/29/11
		FIGURE: 1-3

NORTHWEST
A

SOUTHEAST
A'

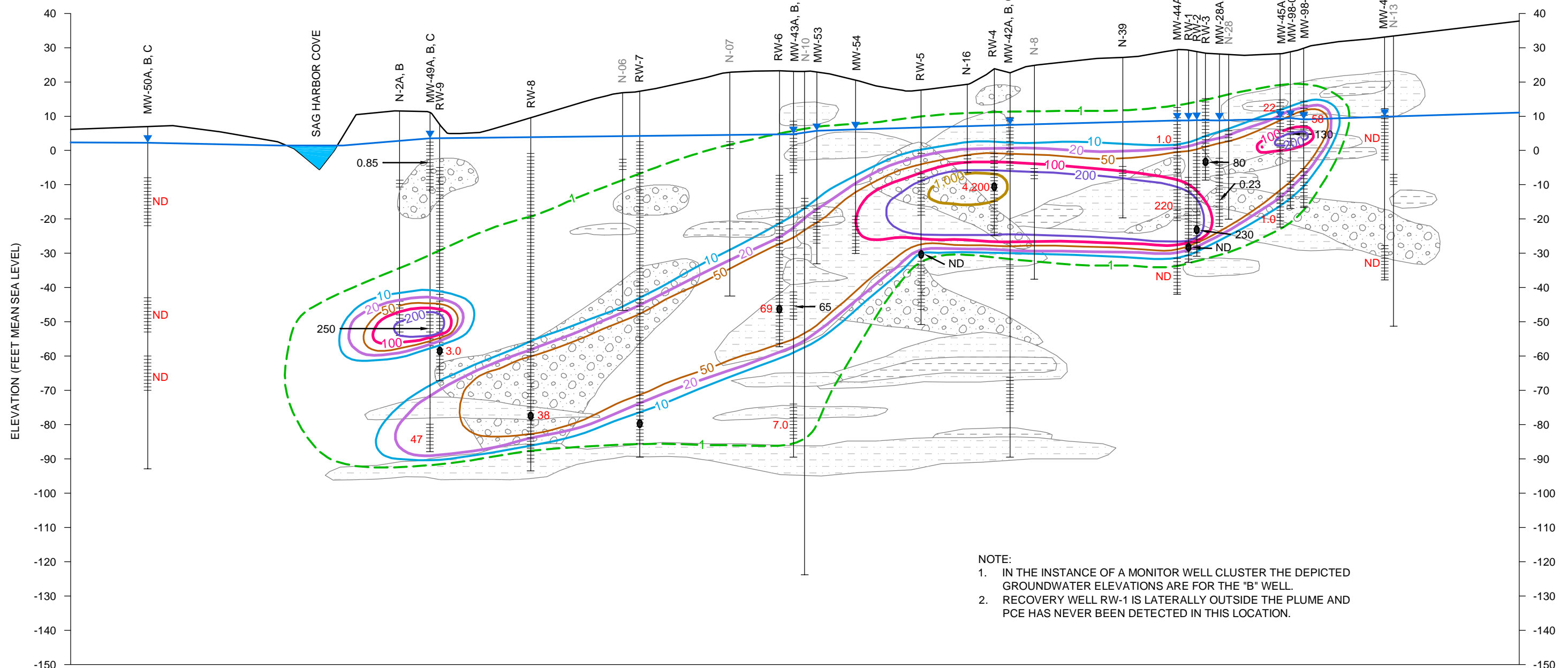

NOTE:
 1. IN THE INSTANCE OF A MONITOR WELL CLUSTER THE DEPICTED GROUNDWATER ELEVATIONS ARE FOR THE "B" WELL.
 2. RECOVERY WELL RW-1 IS LATERALLY OUTSIDE THE PLUME AND PCE HAS NEVER BEEN DETECTED IN THIS LOCATION.

LEGEND

- WATER TABLE ELEVATION
- SCREEN SETTING
- DEPTH OF BORING
- FINE TO COARSE SAND
- FINE TO COARSE SAND WITH FINE TO MEDIUM GRAVEL
- FINE TO COARSE SAND AND SILTY CLAY
- FINE SAND AND SILT
- CLAY
- PCE CONCENTRATION CONTOUR
- PUMP SETTING
- UNLOCATED OR DESTROYED MONITOR WELL, NOT USED IN DETERMINING GROUNDWATER ELEVATION, ONLY GEOLOGY
- PCE GROUNDWATER CONCENTRATION (ug/L)
- NOT DETECTED ABOVE LABORATORY DETECTION LIMIT
- FINE SAND WITH BANDS OF CLAY

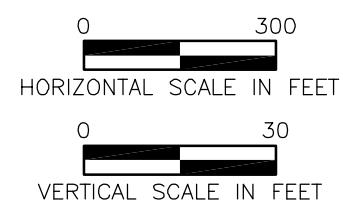

**GROUNDWATER REMEDIAL ACTION
FORMER ROWE INDUSTRIES SUPERFUND SITE
SAG HARBOR, NEW YORK**

JUNE AND JULY 2000, CROSS SECTION OF DETECTED
PRE-REMEDIATION PCE PLUME

DATE	REVISED	PREPARED BY:	

LBG ENGINEERING SERVICES, P.C.
Professional Environmental and Civil Engineers
4 Research Drive
Suite 301
Shelton, Connecticut 06484
(203) 929-8555

DRAWN: MRV	CHECKED: TS	DATE: 07/19/11	FIGURE: 1-4
------------	-------------	----------------	-------------

O:\DWG\Nabsag\2010\Cross-Sections\Fig1-4.dwg, Layout1, 7/19/2011 10:27:05 AM, AcroPlot.pc3

NORTHWEST

SOUTHEAST

A

A'

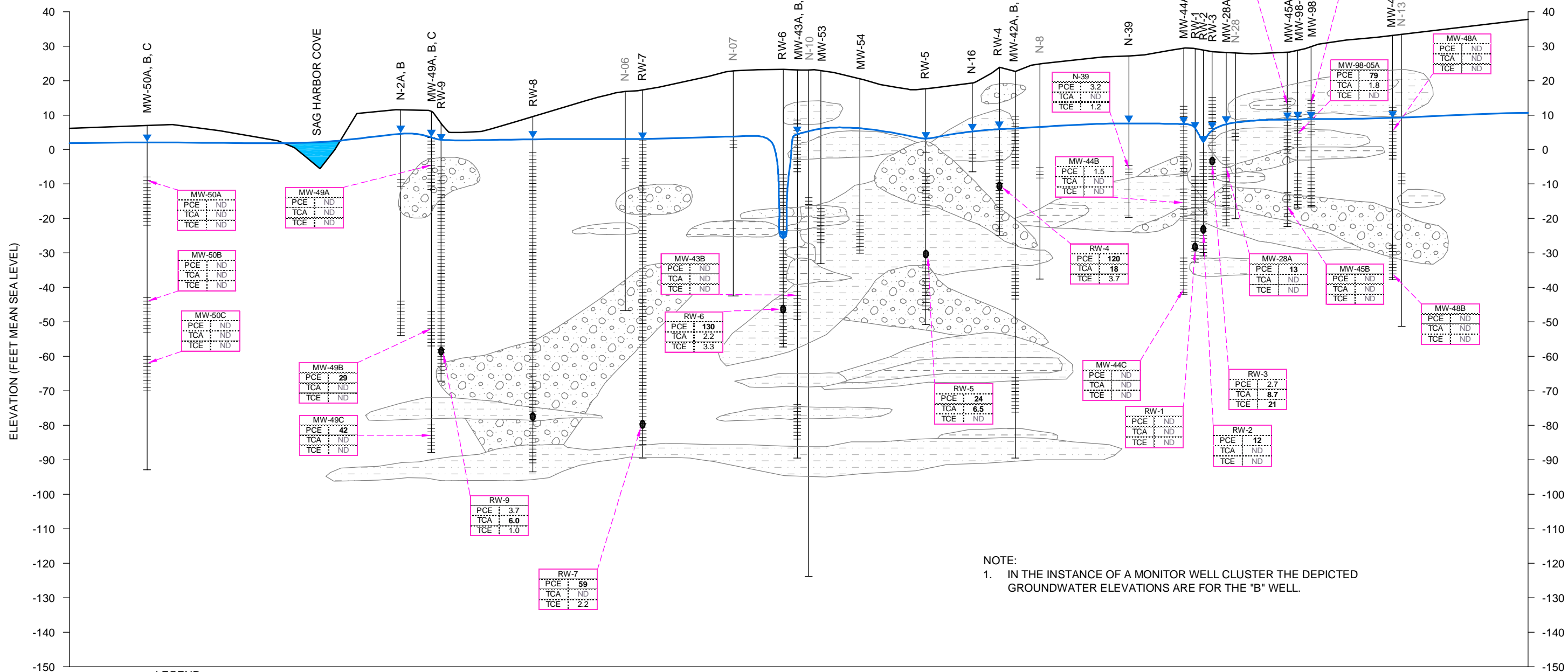

NOTE:
 1. IN THE INSTANCE OF A MONITOR WELL CLUSTER THE DEPICTED GROUNDWATER ELEVATIONS ARE FOR THE "B" WELL.

LEGEND

- WATER TABLE ELEVATION
- SCREEN SETTING
- DEPTH OF BORING
- FINE TO COARSE SAND
- FINE TO COARSE SAND WITH FINE TO MEDIUM GRAVEL
- FINE TO COARSE SAND AND SILTY CLAY
- FINE SAND AND SILT
- CLAY
- FINE SAND WITH BANDS OF CLAY
- PUMP SETTING
- UNLOCATED OR DESTROYED MONITOR WELL, NOT USED IN DETERMINING GROUNDWATER ELEVATION, ONLY GEOLOGY
- PCE TETRACHLOROETHENE
- TCA 1,1,1-TRICHLOROETHANE
- TCE TRICHLOROETHYLENE
- 59** (BOLD) INDICATES CONCENTRATION ABOVE ARAR OF 5 ug/L
- ND NOT DETECTED ABOVE LABORATORY DETECTION LIMIT

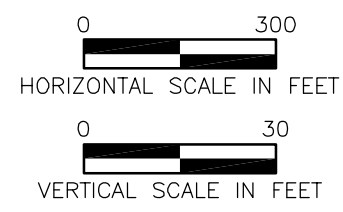

**GROUNDWATER REMEDIAL ACTION
 FORMER ROWE INDUSTRIES SUPERFUND SITE
 SAG HARBOR, NEW YORK**

SEPTEMBER 2004 GROUNDWATER ELEVATIONS DURING PUMPING
 CONDITIONS AND DETECTED CONTAMINANT CONCENTRATIONS

DATE	REVISED	PREPARED BY:	
		LBG ENGINEERING SERVICES, P.C.	Professional Environmental and Civil Engineers
		4 Research Drive	Suite 301
		Shelton, Connecticut 06484	(203) 929-8555

DRAWN: MRV CHECKED: TS DATE: 07/19/11 FIGURE: 1-5

O:\DWG\Nabsag\2010\Cross-Sections\Fig1-5.dwg, Layout1, 7/19/2011 10:29:41 AM, AcroPlot.pc3

NORTHWEST

SOUTHEAST

A

A'

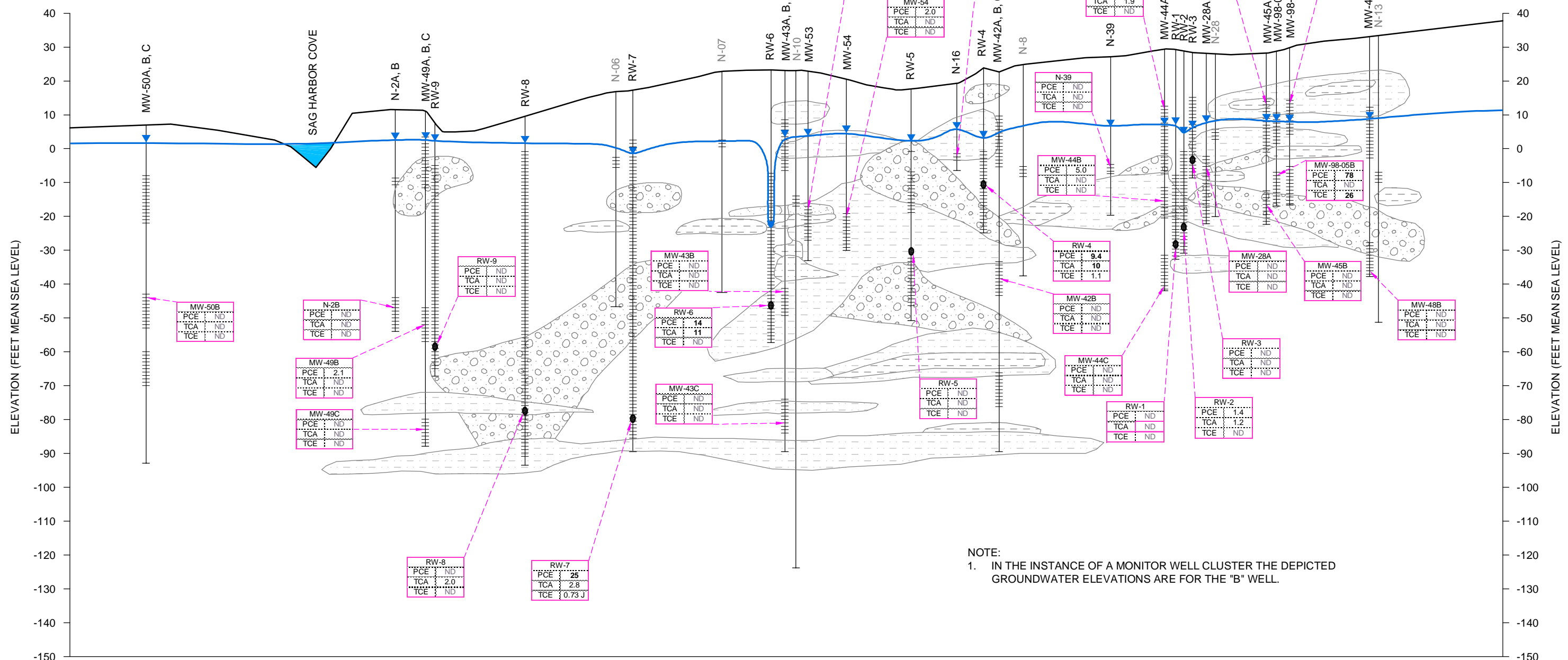

NOTE:
 1. IN THE INSTANCE OF A MONITOR WELL CLUSTER THE DEPICTED GROUNDWATER ELEVATIONS ARE FOR THE "B" WELL.

LEGEND

- WATER TABLE ELEVATION
- SCREEN SETTING
- DEPTH OF BORING
- FINE TO COARSE SAND
- FINE TO COARSE SAND WITH FINE TO MEDIUM GRAVEL
- FINE TO COARSE SAND AND SILTY CLAY
- FINE SAND AND SILT
- CLAY

- FINE SAND WITH BANDS OF CLAY
- PUMP SETTING
- UNLOCATED OR DESTROYED MONITOR WELL, NOT USED IN DETERMINING GROUNDWATER ELEVATION, ONLY GEOLOGY
- PCE TETRACHLOROETHENE
- TCA 1,1,1-TRICHLOROETHANE
- TCE TRICHLOROETHYLENE
- 25** (BOLD) INDICATES CONCENTRATION ABOVE ARAR OF 5 ug/L
- ND NOT DETECTED ABOVE LABORATORY DETECTION LIMIT

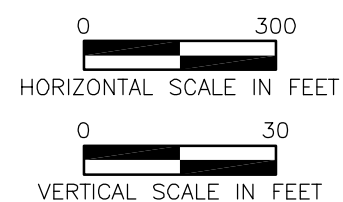

**GROUNDWATER REMEDIAL ACTION
 FORMER ROWE INDUSTRIES SUPERFUND SITE
 SAG HARBOR, NEW YORK**

OCTOBER 2007 GROUNDWATER ELEVATIONS DURING PUMPING
 CONDITIONS AND DETECTED
 CONTAMINANT CONCENTRATIONS

DATE	REVISED	PREPARED BY:	

LBG ENGINEERING SERVICES, P.C.
 Professional Environmental and Civil Engineers
 4 Research Drive
 Suite 301
 Shelton, Connecticut 06484
 (203) 929-8555

DRAWN: MRV CHECKED: TS DATE: 07/19/11 FIGURE: 1-7

O:\DWG\Nabsag\2010\Cross-Sections\Fig1-7.dwg, Layout1, 7/19/2011 10:33:02 AM, AcroPlot.pc3

NORTHWEST

SOUTHEAST

A

A'

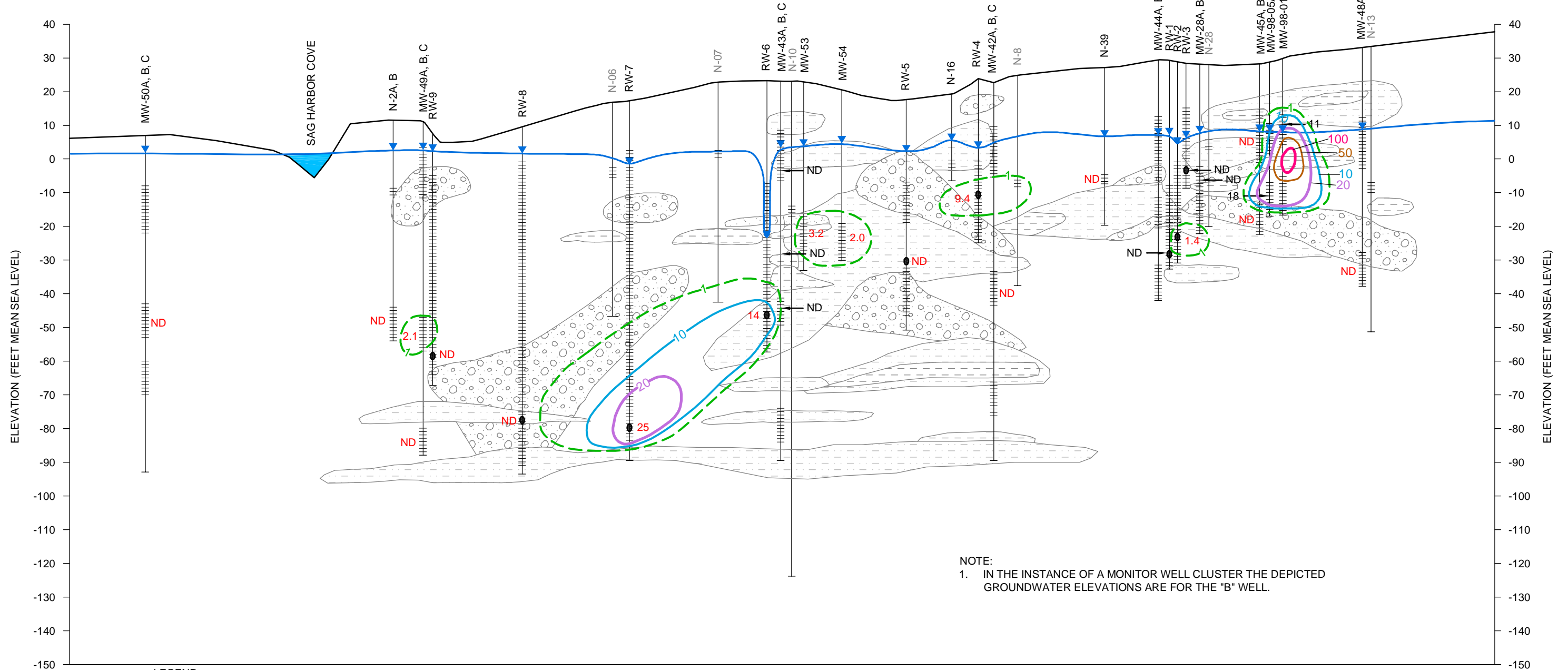

LEGEND

- WATER TABLE ELEVATION
- SCREEN SETTING
- DEPTH OF BORING
- FINE TO COARSE SAND
- FINE TO COARSE SAND WITH FINE TO MEDIUM GRAVEL
- FINE TO COARSE SAND AND SILTY CLAY
- FINE SAND AND SILT
- CLAY
- FINE SAND WITH BANDS OF CLAY
- PUMP SETTING
- UNLOCATED OR DESTROYED MONITOR WELL, NOT USED IN DETERMINING GROUNDWATER ELEVATION, ONLY GEOLOGY
- 2.5 PCE GROUNDWATER CONCENTRATION (ug/L)
- ND NOT DETECTED ABOVE LABORATORY DETECTION LIMIT
- PCE CONCENTRATION CONTOUR

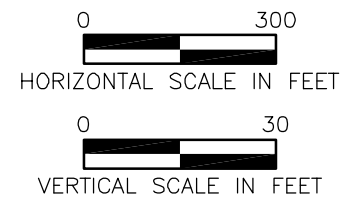

**GROUNDWATER REMEDIAL ACTION
FORMER ROWE INDUSTRIES SUPERFUND SITE
SAG HARBOR, NEW YORK**

OCTOBER 2007 GROUNDWATER ELEVATIONS DURING PUMPING
CONDITIONS AND DETECTED PCE PLUME MAP

DATE	REVISED	PREPARED BY:	
		LBG ENGINEERING SERVICES, P.C. Professional Environmental and Civil Engineers 4 Research Drive Suite 301 Shelton, Connecticut 06484 (203) 929-8555	
DRAWN: MRV	CHECKED: TS	DATE: 07/19/11	FIGURE: 1-8

NORTHWEST

SOUTHEAST

A

A'

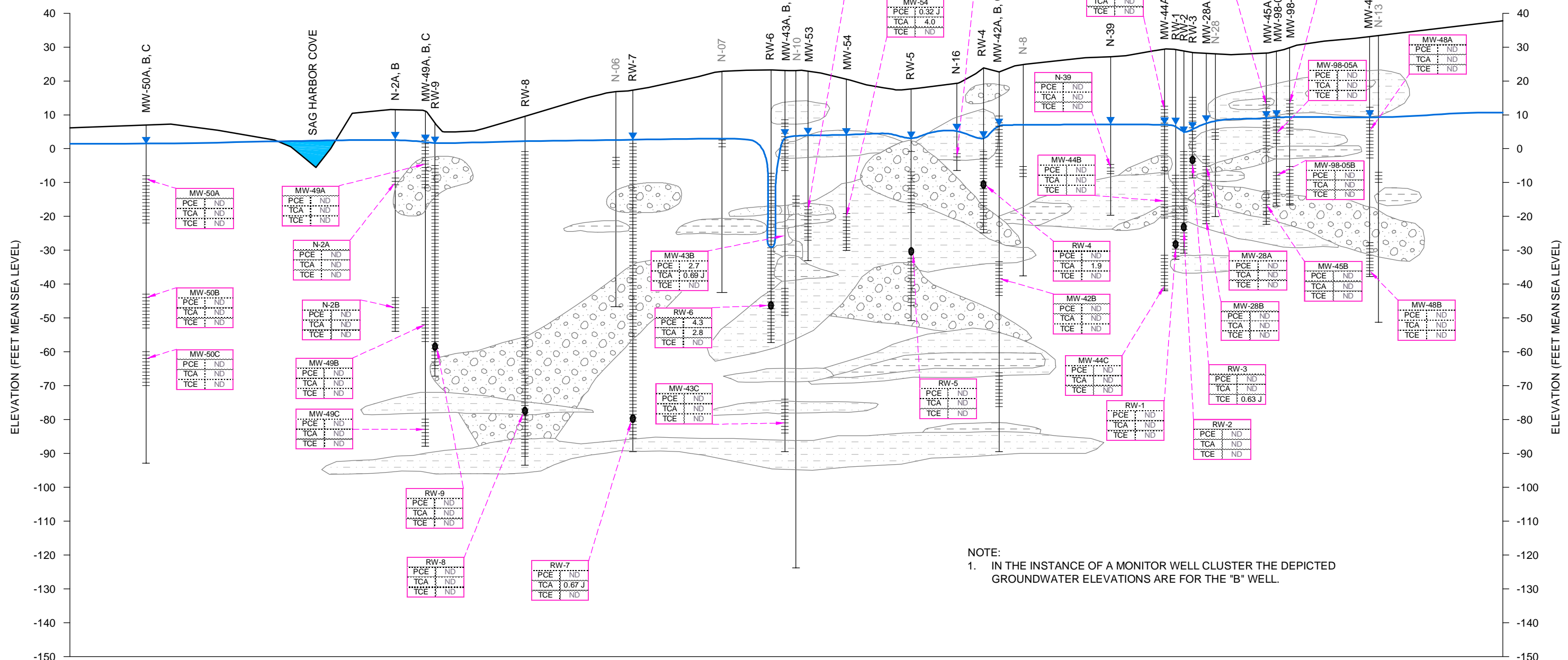

NOTE:
 1. IN THE INSTANCE OF A MONITOR WELL CLUSTER THE DEPICTED GROUNDWATER ELEVATIONS ARE FOR THE "B" WELL.

LEGEND

- WATER TABLE ELEVATION
- SCREEN SETTING
- DEPTH OF BORING
- FINE TO COARSE SAND
- FINE TO COARSE SAND WITH FINE TO MEDIUM GRAVEL
- FINE TO COARSE SAND AND SILTY CLAY
- FINE SAND AND SILT
- CLAY

- FINE SAND WITH BANDS OF CLAY
- PUMP SETTING
- UNLOCATED OR DESTROYED MONITOR WELL, NOT USED IN DETERMINING GROUNDWATER ELEVATION, ONLY GEOLOGY
- PCE TETRACHLOROETHENE
- TCA 1,1,1-TRICHLOROETHANE
- TCE TRICHLOROETHYLENE
- 9.9** (BOLD) INDICATES CONCENTRATION ABOVE ARAR OF 5 ug/L
- ND NOT DETECTED ABOVE LABORATORY DETECTION LIMIT

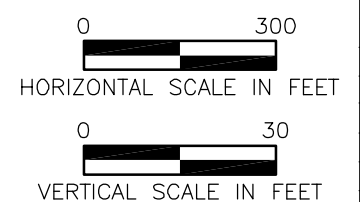

**GROUNDWATER REMEDIAL ACTION
 FORMER ROWE INDUSTRIES SUPERFUND SITE
 SAG HARBOR, NEW YORK**

SEPTEMBER 2010 GROUNDWATER ELEVATIONS DURING PUMPING
 CONDITIONS AND DETECTED CONTAMINANT CONCENTRATIONS

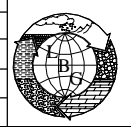
DATE	REVISED	PREPARED BY:	L B G ENGINEERING SERVICES, P.C. Professional Environmental and Civil Engineers
			4 Research Drive Suite 301 Shelton, Connecticut 06484 (203) 929-8555

DRAWN: MRV CHECKED: TS DATE: 07/19/11 FIGURE: 1-9

O:\DWG\Nabsag\2010\Cross-Sections\Fig1-9.dwg, Layout1, 7/19/2011 10:37:34 AM, AcroPlot.pc3

NORTHWEST

SOUTHEAST

A

A'

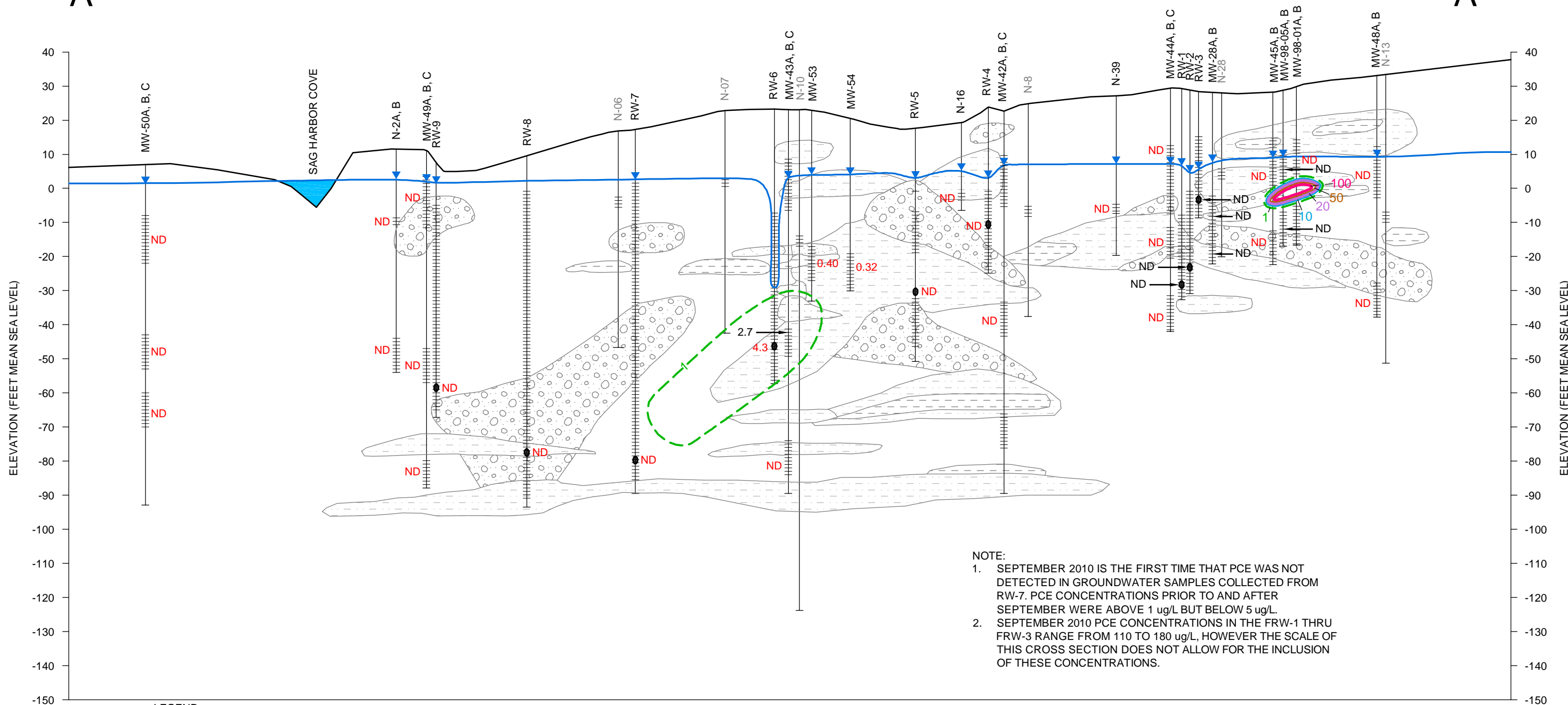

NOTE:
 1. SEPTEMBER 2010 IS THE FIRST TIME THAT PCE WAS NOT DETECTED IN GROUNDWATER SAMPLES COLLECTED FROM RW-7. PCE CONCENTRATIONS PRIOR TO AND AFTER SEPTEMBER WERE ABOVE 1 ug/L BUT BELOW 5 ug/L.
 2. SEPTEMBER 2010 PCE CONCENTRATIONS IN THE FRW-1 THRU FRW-3 RANGE FROM 110 TO 180 ug/L, HOWEVER THE SCALE OF THIS CROSS SECTION DOES NOT ALLOW FOR THE INCLUSION OF THESE CONCENTRATIONS.

LEGEND

- WATER TABLE ELEVATION
- SCREEN SETTING
- DEPTH OF BORING
- FINE TO COARSE SAND
- FINE TO COARSE SAND WITH FINE TO MEDIUM GRAVEL
- FINE TO COARSE SAND AND SILTY CLAY
- FINE SAND AND SILT
- CLAY
- FINE SAND WITH BANDS OF CLAY
- PUMP SETTING
- UNLOCATED OR DESTROYED MONITOR WELL, NOT USED IN DETERMINING GROUNDWATER ELEVATION, ONLY GEOLOGY
- PCE GROUNDWATER CONCENTRATION (ug/L)
- NOT DETECTED ABOVE LABORATORY DETECTION LIMIT
- PCE CONCENTRATION CONTOUR

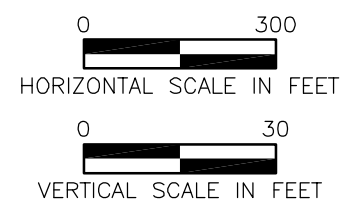

**GROUNDWATER REMEDIAL ACTION
 FORMER ROWE INDUSTRIES SUPERFUND SITE
 SAG HARBOR, NEW YORK**

SEPTEMBER 2010 GROUNDWATER ELEVATIONS DURING PUMPING
 CONDITIONS AND DETECTED PCE PLUME MAP

DATE	REVISED	PREPARED BY:
		LBG ENGINEERING SERVICES, P.C.
		Professional Environmental and Civil Engineers
		4 Research Drive
		Suite 301
		Shelton, Connecticut 06484
		(203) 929-8555

DRAWN: MRV

CHECKED: TS

DATE: 07/19/11

FIGURE: 1-10

O:\DWG\Nabsag\2010\Cross-Sections\Fig1-10.dwg, Layout1, 7/19/2011 10:37:52 AM, AcroPlot.pc3

NORTHWEST

SOUTHEAST

A

A'

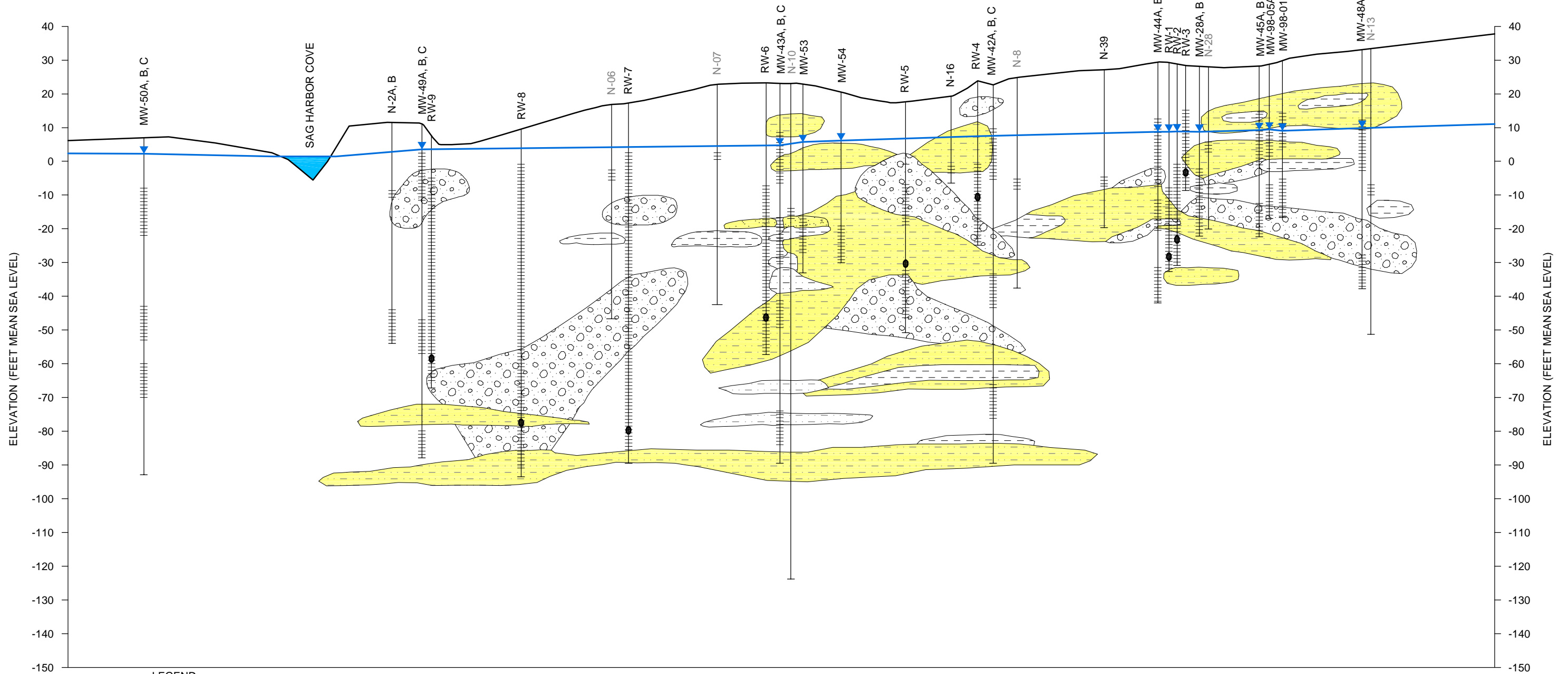

LEGEND

- WATER TABLE ELEVATION
- SCREEN SETTING
- DEPTH OF BORING
- FINE TO COARSE SAND
- FINE TO COARSE SAND WITH FINE TO MEDIUM GRAVEL
- FINE TO COARSE SAND AND SILTY CLAY
- FINE SAND AND SILT
- CLAY

FINE SAND WITH BANDS OF CLAY

PUMP SETTING

UNLOCATED OR DESTROYED MONITOR WELL, NOT USED IN DETERMINING GROUNDWATER ELEVATION, ONLY GEOLOGY

NOTE:
 1. IN THE INSTANCE OF A MONITOR WELL CLUSTER THE DEPICTED GROUNDWATER ELEVATIONS ARE FOR THE "B" WELL.



**GROUNDWATER REMEDIAL ACTION
 FORMER ROWE INDUSTRIES SUPERFUND SITE
 SAG HARBOR, NEW YORK**

SEPTEMBER 2010 MEASURED GROUNDWATER
 ELEVATIONS DURING STATIC CONDITIONS

DATE	REVISED	PREPARED BY:
		LBG ENGINEERING SERVICES, P.C. Professional Environmental and Civil Engineers 4 Research Drive Suite 301 Shelton, Connecticut 06484 (203) 929-8555
DRAWN: MRV	CHECKED: TS	DATE: 07/19/11
		FIGURE: 1-11

APPENDIX G

Source Area Geologic Cross-Sections

LIST OF FIGURES

Figure

- 2-1 FDSA Site Map Showing Cross-Section Locations
- 2-2 Cross-Section A-A' Geology and September 2010 Groundwater Elevations During Static Conditions
- 2-3 Cross-Section B-B' Geology and September 2010 Groundwater Elevations During Static Conditions
- 2-4 Cross-Section A-A' June and July 2000 Pre-Remediation Contaminant Concentrations
- 2-5 Cross-Section A-A' June and July 2000 Pre-Remediation PCE Plume Map
- 2-6 Cross-Section A-A' September 2004 Contaminant Concentrations
- 2-7 Cross-Section A-A' September 2004 PCE Plume Map
- 2-8 Cross-Section A-A' October 2007 Contaminant Concentrations
- 2-9 Cross-Section A-A' October 2007 PCE Plume Map
- 2-10 Cross-Section A-A' September 2010 Contaminant Concentrations
- 2-11 Cross-Section A-A' September 2010 PCE Plume Map
- 2-12 Cross-Section B-B' June and July 2000 Pre-Remediation Contaminant Concentrations
- 2-13 Cross-Section B-B' June and July 2000 Pre-Remediation PCE Plume Map
- 2-14 Cross-Section B-B' September 2004 Contaminant Concentrations
- 2-15 Cross-Section B-B' September 2004 PCE Plume Map
- 2-16 Cross-Section B-B' October 2007 Contaminant Concentrations
- 2-17 Cross-Section B-B' October 2007 PCE Plume Map
- 2-18 Cross-Section B-B' September 2010 Contaminant Concentrations
- 2-19 Cross-Section B-B' September 2010 PCE Plume Map

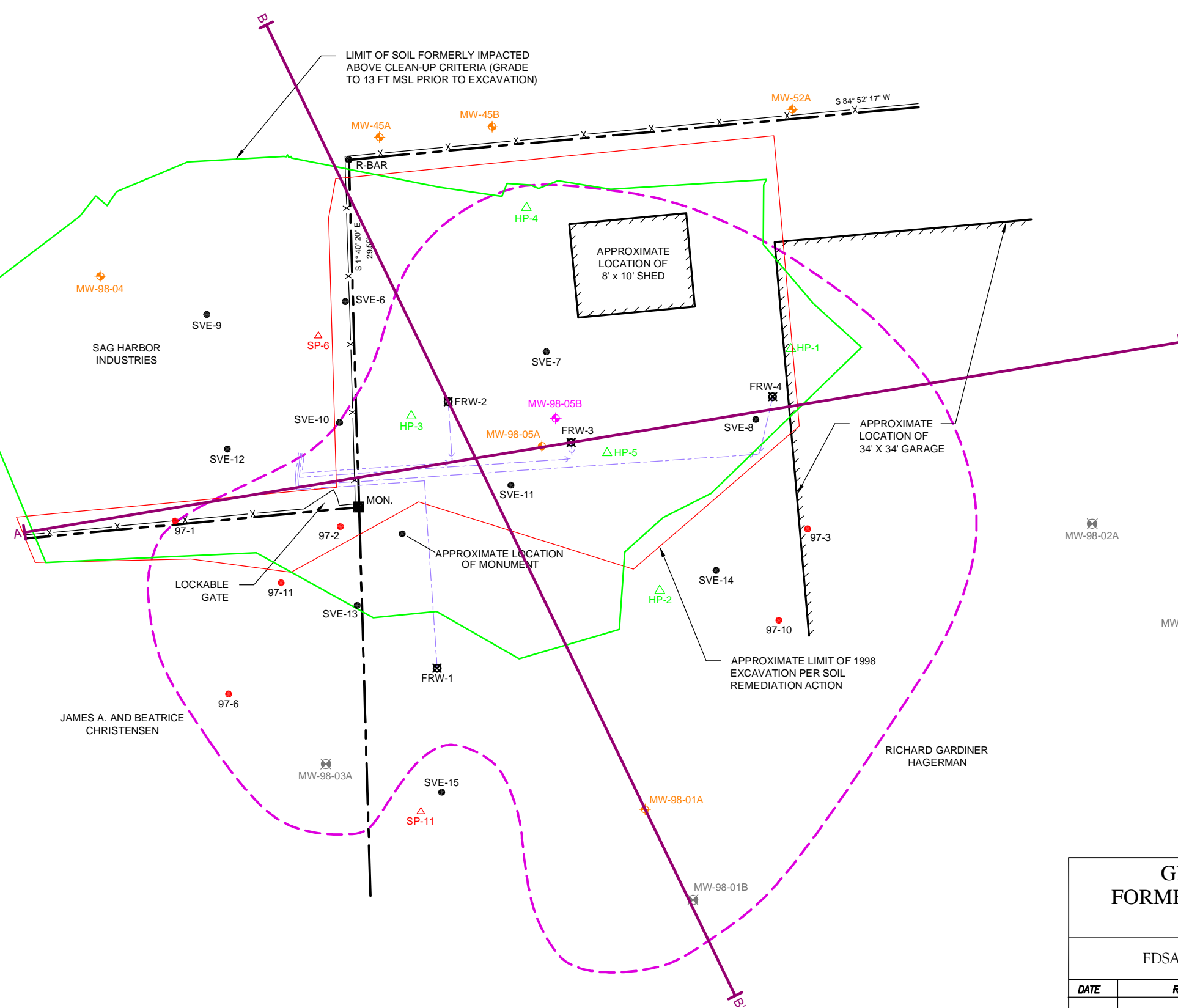
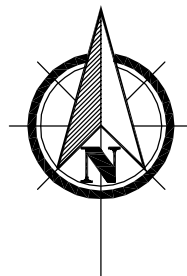

- LEGEND**
- PROPERTY BOUNDARY
 - CHAIN LINK FENCE
 - APPROXIMATE LOCATION OF FOCUSED REMEDIATION GROUNDWATER RECOVERY PIPING
 - APPROXIMATE EXTENT OF SHALLOW CLAY LENS
 - GROUNDWATER MONITOR WELL LOCATION
 - FOCUSED REMEDIATION RECOVERY WELL LOCATION
 - DECOMMISSIONED WELLS OR DESTROYED WELLS
 - MONITOR WELLS IDENTIFIED ON WORK PLAN TO CHECK WATER LEVELS
 - SVE WELL LOCATION
 - HYDROPUNCH BORING LOCATION
 - TEST BORING LOCATION
 - CROSS-SECTION LOCATION

**GROUNDWATER REMEDIAL ACTION
FORMER ROWE INDUSTRIES SUPERFUND SITE
SAG HARBOR, NEW YORK**

FDSA SITE MAP SHOWING CROSS-SECTION LOCATIONS

DATE	REVISED	PREPARED BY:
		LBG ENGINEERING SERVICES, P.C. Professional Environmental and Civil Engineers 4 Research Drive Suite 301 Shelton, Connecticut 06484 (203) 929-8555
DRAWN:	RAC	CHECKED: TS
DATE:	03/31/11	FIGURE: 2-1





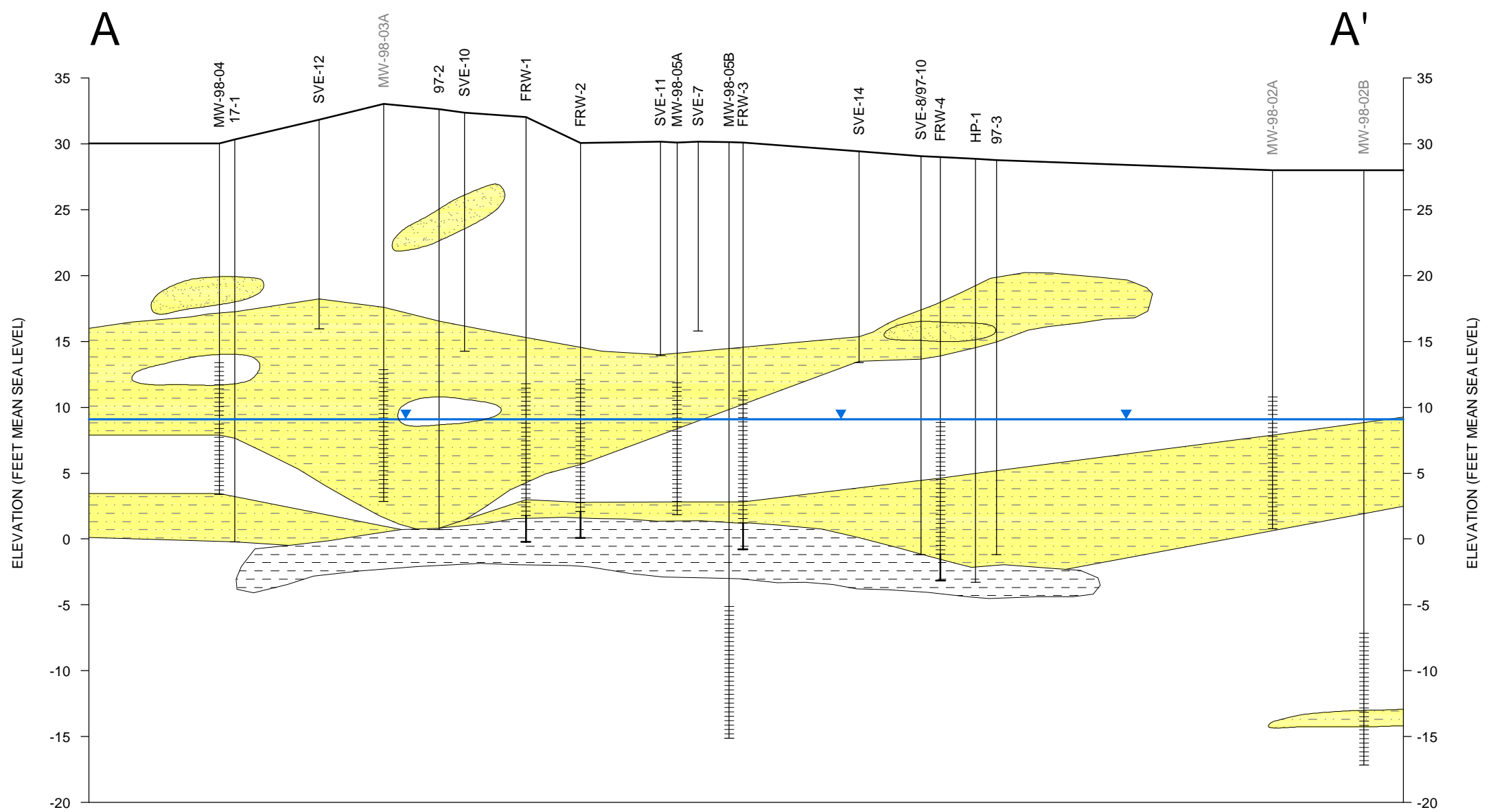

O:\DWG\Nabsag\2010\Cross-Sections\Fig2-1.dwg_Layout1_7/7/2011 10:04:07 AM, AcroPlot.pc3

O:\DWG\Nabsag\2010\Cross-Sections\Fig2-2.dwg_Layout1, 7/7/2011 10:04:59 AM, AcroPlot.pc3

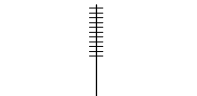
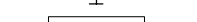

LEGEND

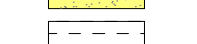
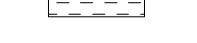
-  WATER TABLE ELEVATION
-  SCREEN SETTING
-  DEPTH OF BORING
-  FINE TO COARSE SAND
-  FINE TO COARSE SAND AND SILTY CLAY
-  FINE SAND AND SILT
-  CLAY
-  UNLOCATED OR DESTROYED MONITOR WELL, NOT USED IN DETERMINING GROUNDWATER ELEVATION, ONLY GEOLOGY

MW-98-03A

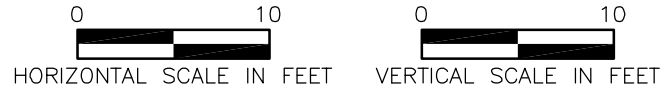

GROUNDWATER REMEDIAL ACTION FORMER ROWE INDUSTRIES SUPERFUND SITE SAG HARBOR, NEW YORK			
CROSS-SECTION A-A' GEOLOGY AND SEPTEMBER 2010 GROUNDWATER ELEVATION DURING STATIC CONDITIONS			
DATE	REVISED	PREPARED BY:	LBG ENGINEERING SERVICES, P.C. Professional Environmental and Civil Engineers 4 Research Drive Suite 301 Shelton, Connecticut 06484 (203) 929-8555
			
DRAWN: RAC	CHECKED: TS	DATE: 03/31/11	FIGURE: 2-2

O:\DWG\Nabsag\2010\Cross-Sections\Fig2-3.dwg_Layout1, 7/7/2011 10:05:47 AM, AcroPlot.pc3

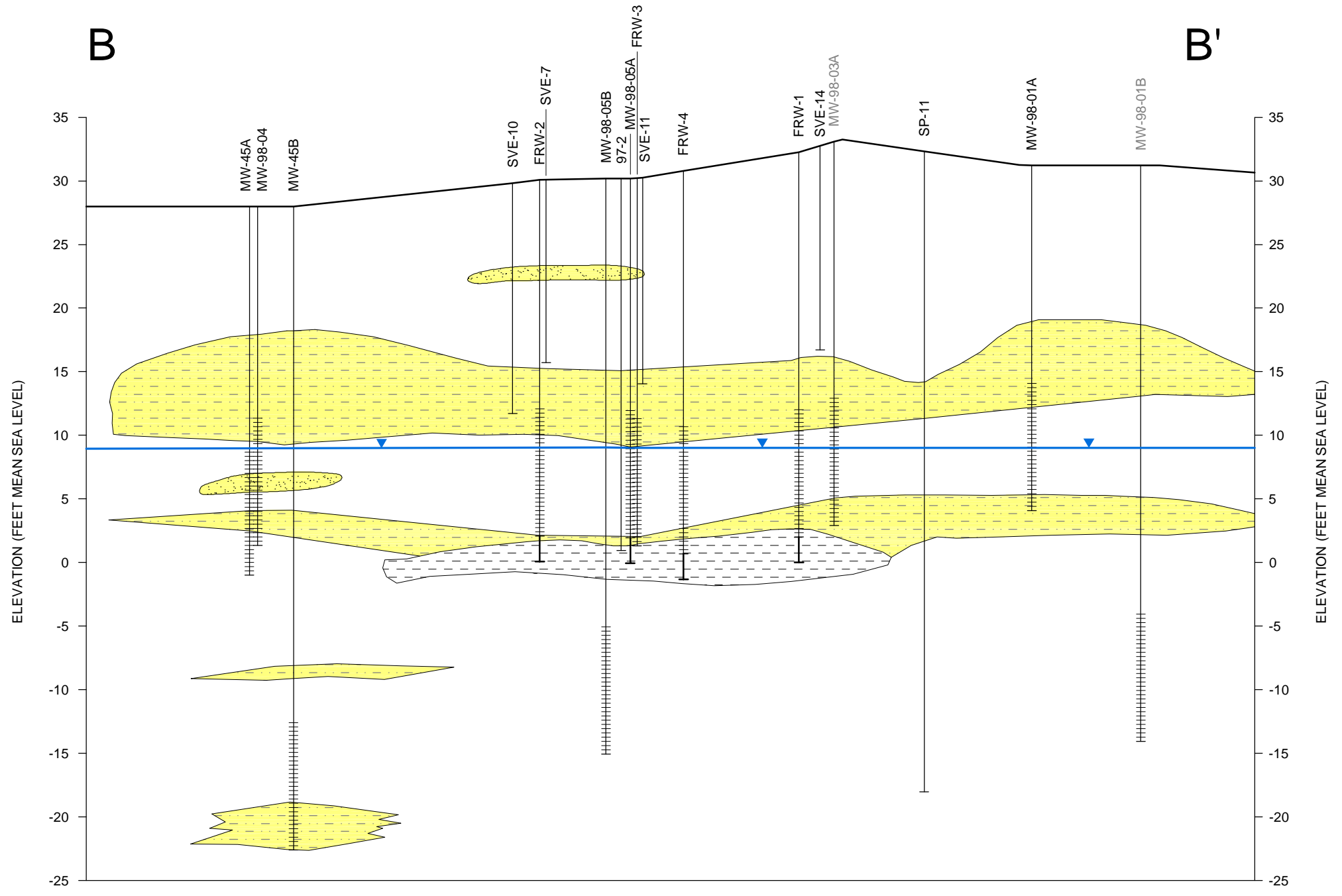

LEGEND

- WATER TABLE ELEVATION
- SCREEN SETTING
- DEPTH OF BORING
- FINE TO COARSE SAND
- FINE TO COARSE SAND AND SILTY CLAY
- FINE SAND AND SILT
- CLAY
- MW-98-03A
UNLOCATED OR DESTROYED MONITOR WELL, NOT USED IN DETERMINING GROUNDWATER ELEVATION, ONLY GEOLOGY



GROUNDWATER REMEDIAL ACTION FORMER ROWE INDUSTRIES SUPERFUND SITE SAG HARBOR, NEW YORK			
CROSS-SECTION B-B' GEOLOGY AND SEPTEMBER 2010 GROUNDWATER ELEVATIONS DURING STATIC CONDITIONS			
DATE	REVISED	PREPARED BY: LBG ENGINEERING SERVICES, P.C. Professional Environmental and Civil Engineers 4 Research Drive Suite 301 Shelton, Connecticut 06484 (203) 929-8555	
DRAWN: RAC	CHECKED: TS	DATE: 03/31/11	FIGURE: 2-3

O:\DWG\Nabsag\2010\Cross-Sections\Fig2-4.dwg, Layout1, 7/7/2011 10:07:29 AM, AcroPlot.pc3

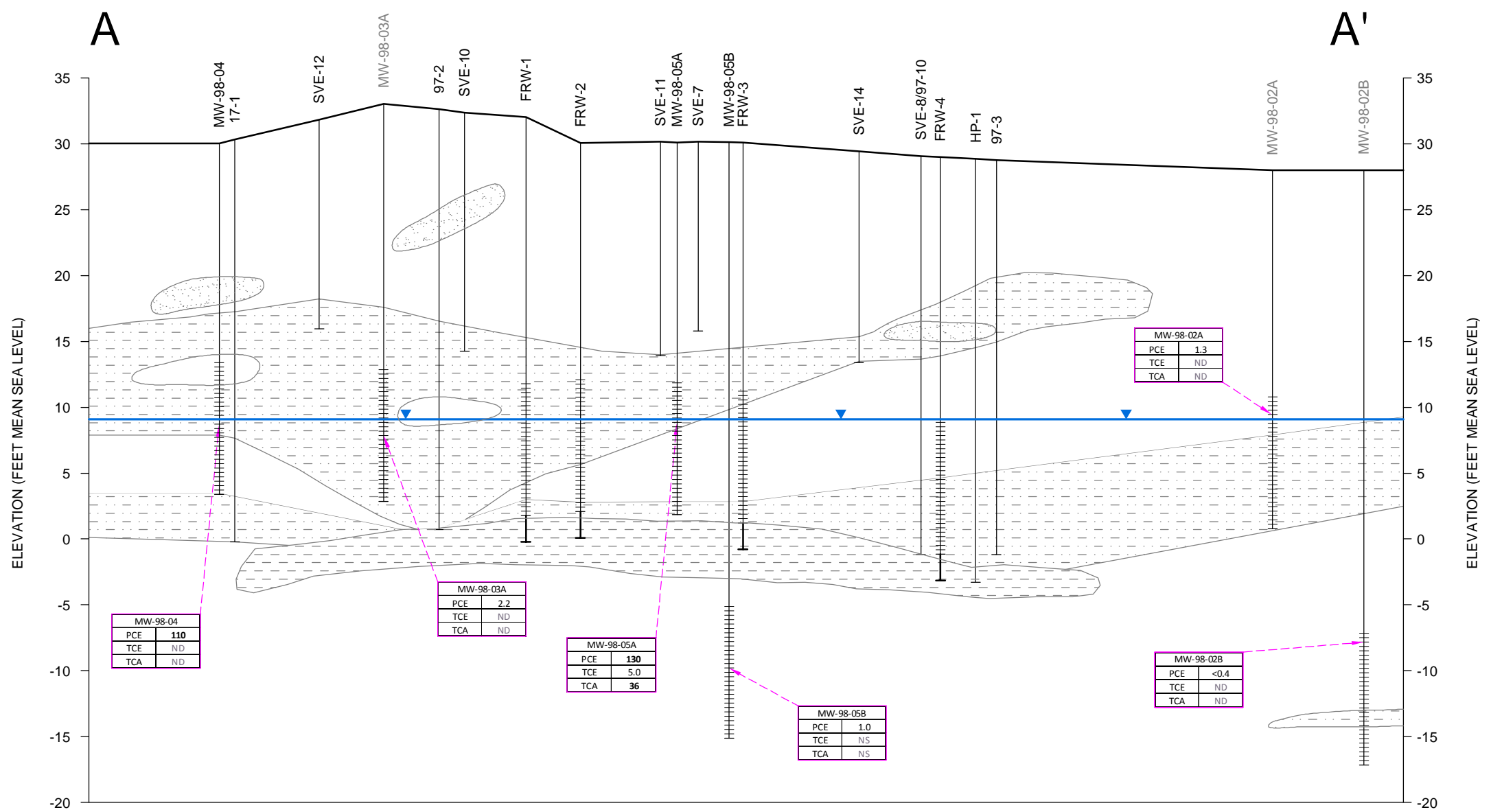

LEGEND

- WATER TABLE ELEVATION
- SCREEN SETTING
- DEPTH OF BORING
- FINE TO COARSE SAND
- FINE TO COARSE SAND AND SILTY CLAY
- FINE SAND AND SILT
- CLAY
- UNLOCATED OR DESTROYED MONITOR WELL, NOT USED IN DETERMINING GROUNDWATER ELEVATION, ONLY GEOLOGY

- PCE TETRACHLOROETHENE
- TCE TRICHLOROETHYLENE
- TCA 1,1,1-TRICHLOROETHANE
- 180** (BOLD) INDICATES CONCENTRATION ABOVE ARAR OF 5 ug/L
- ND NOT DETECTED ABOVE LABORATORY DETECTION LIMIT
- NS NOT SAMPLED

**GROUNDWATER REMEDIAL ACTION
FORMER ROWE INDUSTRIES SUPERFUND SITE
SAG HARBOR, NEW YORK**

CROSS-SECTION A-A' JUNE AND JULY 2000 PRE-REMEDIATION
CONTAMINANT CONCENTRATIONS

DATE	REVISED	PREPARED BY:	
			LBG ENGINEERING SERVICES, P.C. Professional Environmental and Civil Engineers 4 Research Drive Suite 301 Shelton, Connecticut 06484 (203) 929-8555
DRAWN:	RAC	CHECKED:	TS
DATE:	03/31/11	FIGURE:	2-4



O:\DWG\Nabsag\2010\Cross-Sections\Fig2-5.dwg, Layout1, 7/7/2011 10:08:20 AM, AcroPlot.pc3

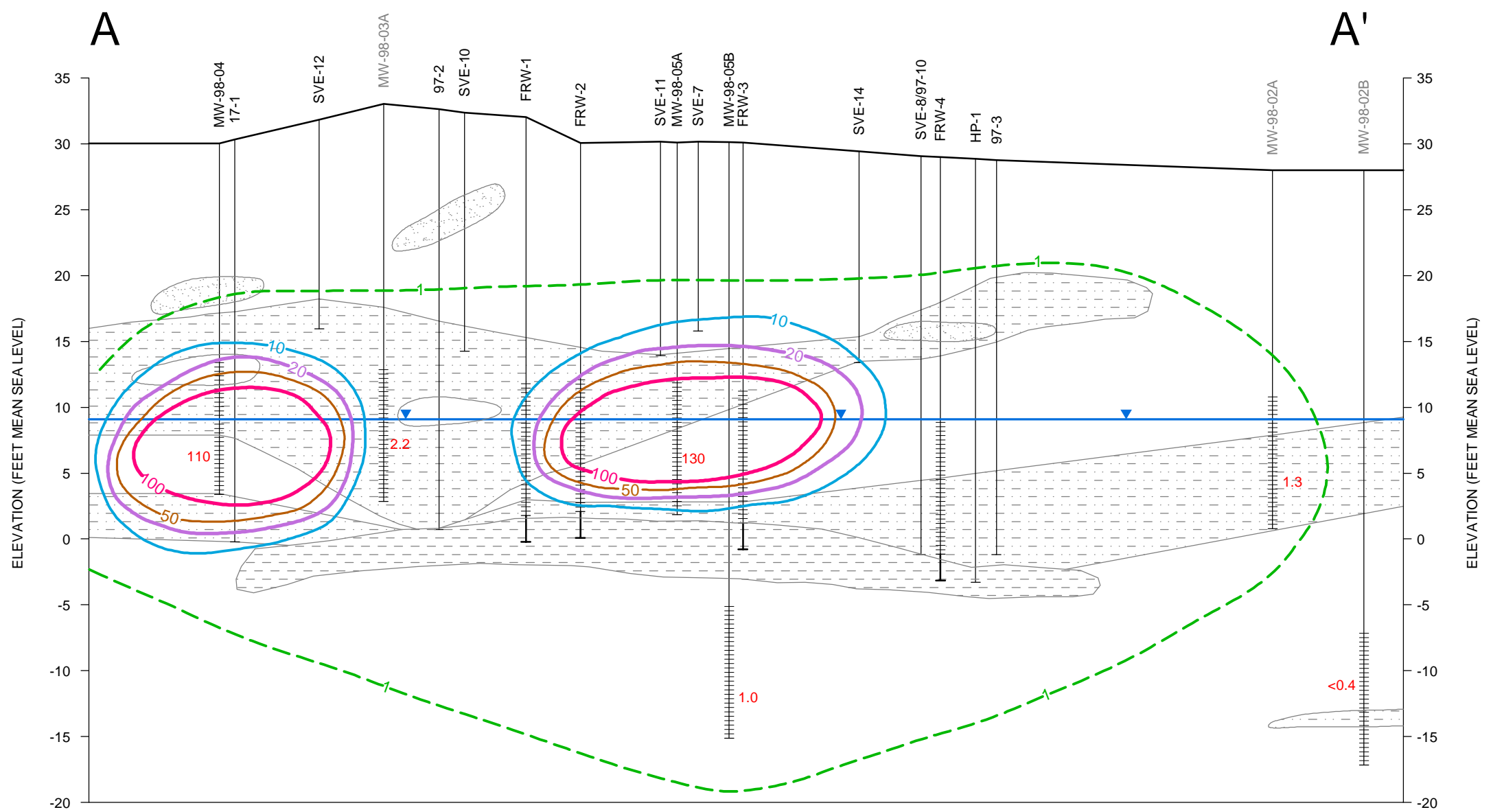

LEGEND

- WATER TABLE ELEVATION
- SCREEN SETTING
- DEPTH OF BORING
- FINE TO COARSE SAND
- FINE TO COARSE SAND AND SILTY CLAY
- FINE SAND AND SILT
- CLAY
- UNLOCATED OR DESTROYED MONITOR WELL, NOT USED IN DETERMINING GROUNDWATER ELEVATION, ONLY GEOLOGY
- 1.3 PCE GROUNDWATER CONCENTRATION (ug/L)
- PCE CONCENTRATION CONTOUR



GROUNDWATER REMEDIAL ACTION FORMER ROWE INDUSTRIES SUPERFUND SITE SAG HARBOR, NEW YORK			
CROSS-SECTION A-A' JUNE AND JULY 2000 PRE-REMEDIATION PCE PLUME MAP			
DATE	REVISED	PREPARED BY:	LBG ENGINEERING SERVICES, P.C. Professional Environmental and Civil Engineers 4 Research Drive Suite 301 Shelton, Connecticut 06484 (203) 929-8555
DRAWN: RAC	CHECKED: TS	DATE: 03/31/11	FIGURE: 2-5

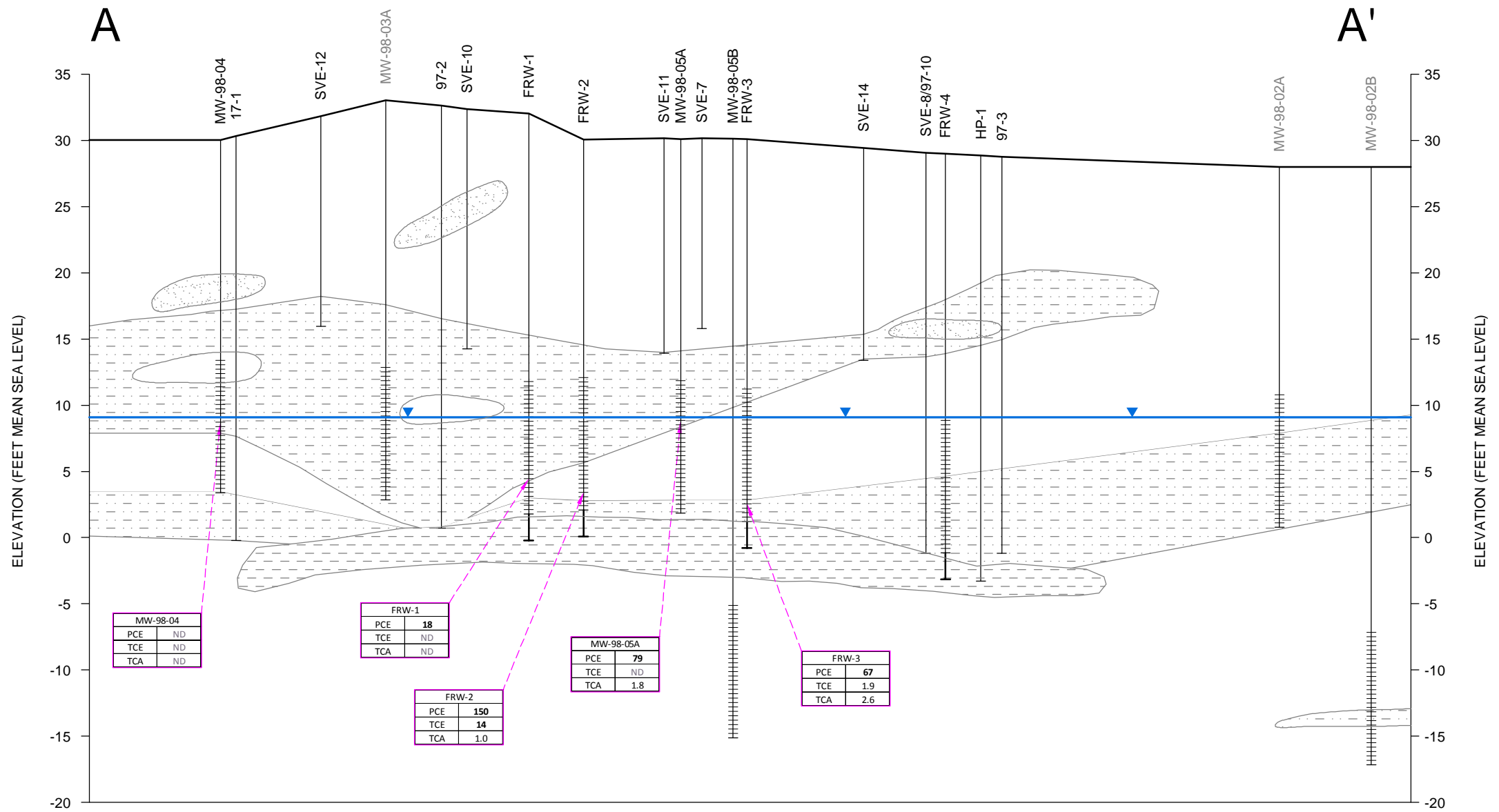

LEGEND

- WATER TABLE ELEVATION
- SCREEN SETTING
- DEPTH OF BORING
- FINE TO COARSE SAND
- FINE TO COARSE SAND AND SILTY CLAY
- FINE SAND AND SILT
- CLAY
- UNLOCATED OR DESTROYED MONITOR WELL, NOT USED IN DETERMINING GROUNDWATER ELEVATION, ONLY GEOLOGY

- TETRACHLOROETHENE
- TRICHLOROETHYLENE
- 1,1,1-TRICHLOROETHANE
- (BOLD) INDICATES CONCENTRATION ABOVE ARAR OF 5 ug/L
- NOT DETECTED ABOVE LABORATORY DETECTION LIMIT
- NOT SAMPLED



**GROUNDWATER REMEDIAL ACTION
FORMER ROWE INDUSTRIES SUPERFUND SITE
SAG HARBOR, NEW YORK**





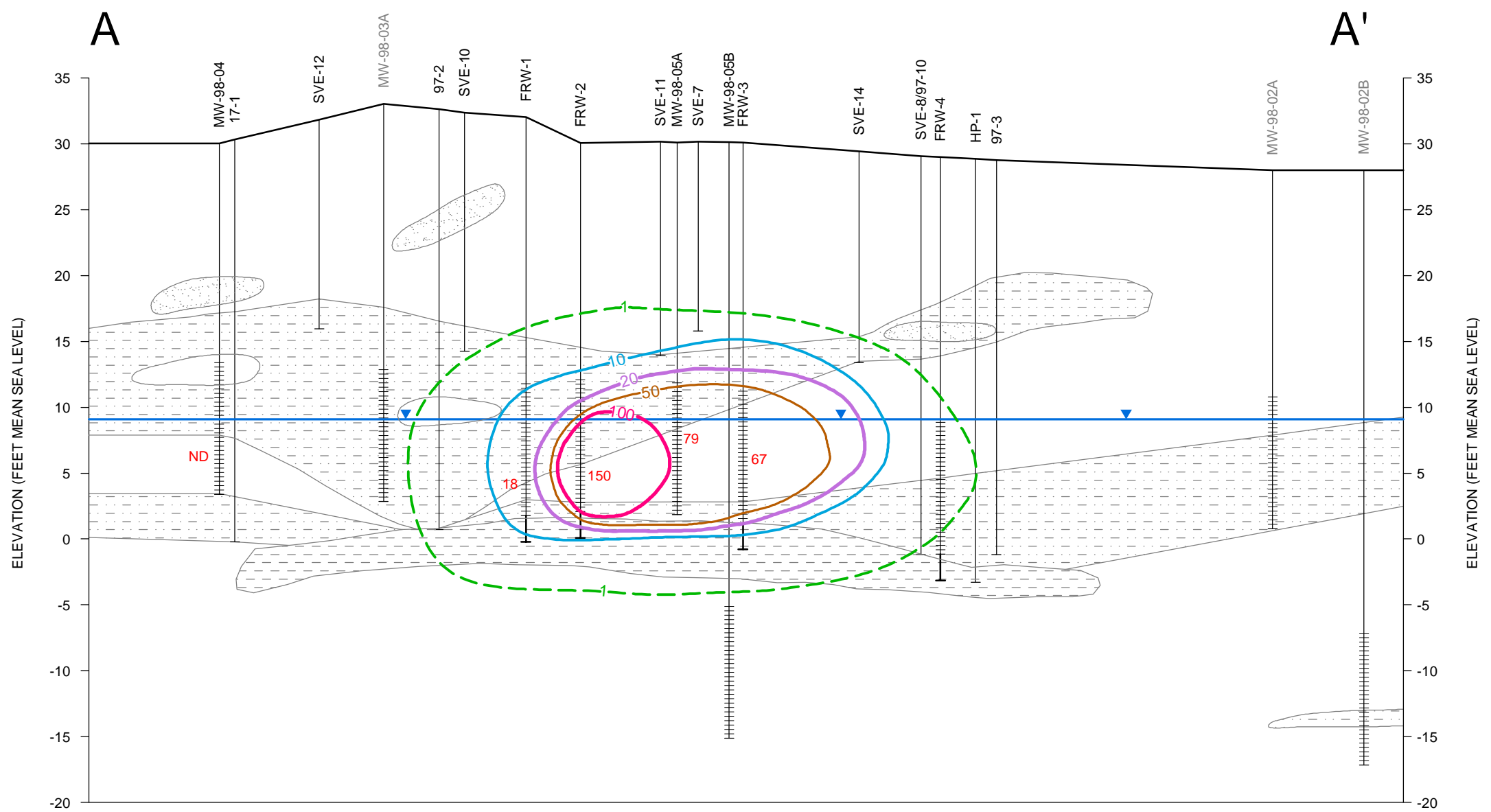

CROSS-SECTION A-A' SEPTEMBER 2004
CONTAMINANT CONCENTRATIONS

DATE	REVISED	PREPARED BY:	
		LBG ENGINEERING SERVICES, P.C. Professional Environmental and Civil Engineers 4 Research Drive Suite 301 Shelton, Connecticut 06484 (203) 929-8555	
DRAWN: RAC	CHECKED: TS	DATE: 03/31/11	FIGURE: 2-6

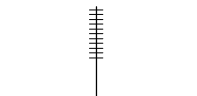
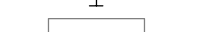
O:\DWG\Nabsag\2010\Cross-Sections\Fig2-7.dwg_Layout1, 7/7/2011 10:11:59 AM, AcroPlot.pc3



LEGEND

-  WATER TABLE ELEVATION
-  SCREEN SETTING
-  DEPTH OF BORING
-  FINE TO COARSE SAND
-  FINE TO COARSE SAND AND SILTY CLAY
-  FINE SAND AND SILT
-  CLAY
-  UNLOCATED OR DESTROYED MONITOR WELL, NOT USED IN DETERMINING GROUNDWATER ELEVATION, ONLY GEOLOGY

- 18 PCE GROUNDWATER CONCENTRATION (ug/L)
- ND NOT DETECTED ABOVE LABORATORY DETECTION LIMIT
-  PCE CONCENTRATION CONTOUR

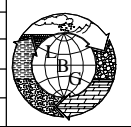

GROUNDWATER REMEDIAL ACTION FORMER ROWE INDUSTRIES SUPERFUND SITE SAG HARBOR, NEW YORK			
CROSS-SECTION A-A' SEPTEMBER 2004 PCE PLUME MAP			
DATE	REVISED	PREPARED BY:	LBG ENGINEERING SERVICES, P.C. Professional Environmental and Civil Engineers 4 Research Drive Suite 301 Shelton, Connecticut 06484 (203) 929-8555
			
DRAWN: RAC	CHECKED: TS	DATE: 03/31/11	FIGURE: 2-7

O:\DWG\Nabsag\2010\Cross-Sections\Fig2-8.dwg, Layout1, 7/7/2011 10:13:51 AM, AcroPlot.pc3

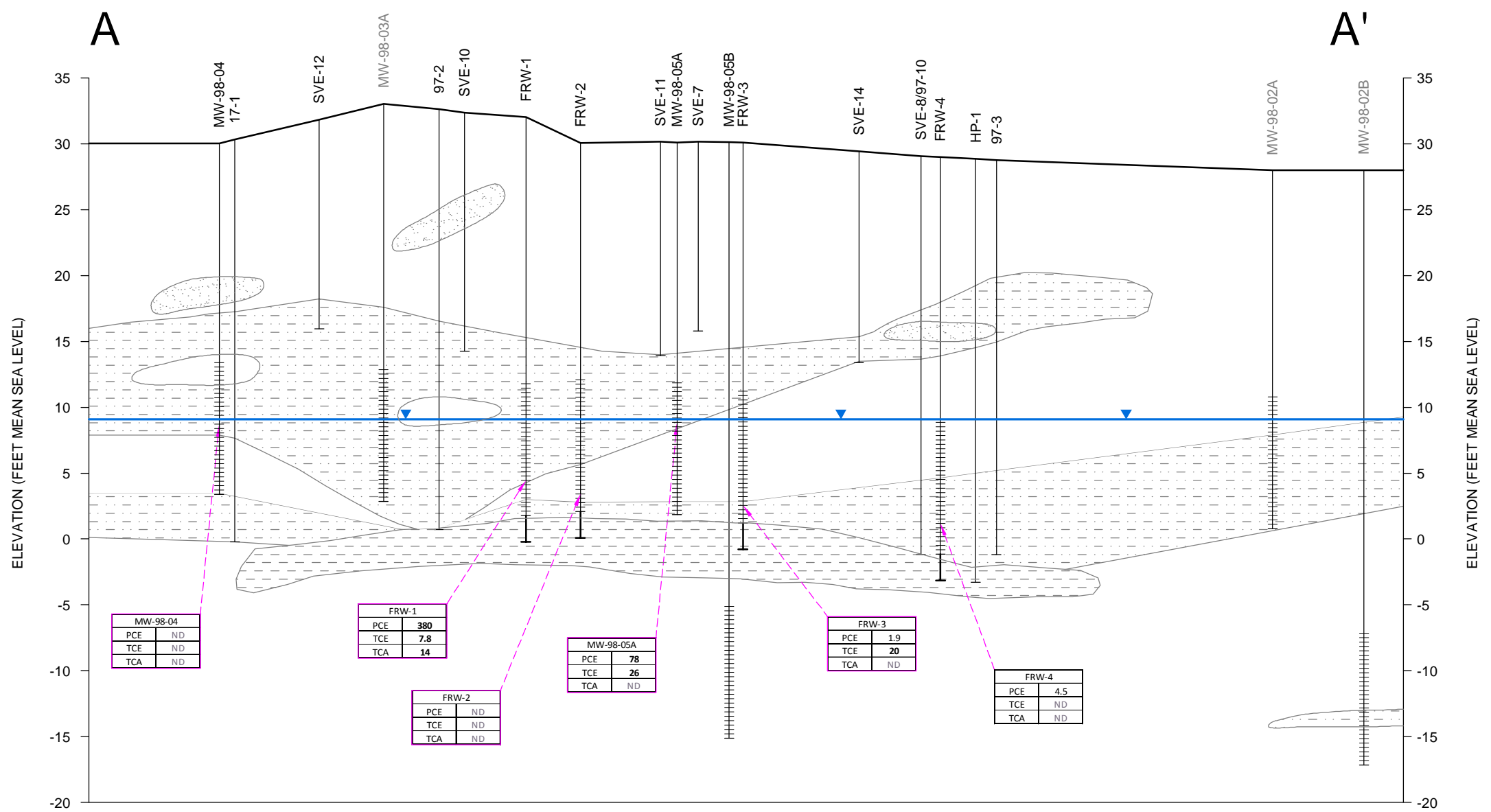

LEGEND

- WATER TABLE ELEVATION
- SCREEN SETTING
- DEPTH OF BORING
- FINE TO COARSE SAND
- FINE TO COARSE SAND AND SILTY CLAY
- FINE SAND AND SILT
- CLAY
- UNLOCATED OR DESTROYED MONITOR WELL, NOT USED IN DETERMINING GROUNDWATER ELEVATION, ONLY GEOLOGY

- PCE TETRACHLOROETHENE
- TCE TRICHLOROETHYLENE
- TCA 1,1,1-TRICHLOROETHANE
- 180** (BOLD) INDICATES CONCENTRATION ABOVE ARAR OF 5 ug/L
- ND NOT DETECTED ABOVE LABORATORY DETECTION LIMIT
- NS NOT SAMPLED



**GROUNDWATER REMEDIAL ACTION
FORMER ROWE INDUSTRIES SUPERFUND SITE
SAG HARBOR, NEW YORK**

CROSS-SECTION A-A' OCTOBER 2007
CONTAMINANT CONCENTRATIONS

DATE	REVISED	PREPARED BY:	
		 LBG ENGINEERING SERVICES, P.C. Professional Environmental and Civil Engineers 4 Research Drive Suite 301 Shelton, Connecticut 06484 (203) 929-8555	
DRAWN: RAC	CHECKED: TS	DATE: 03/31/11	FIGURE: 2-8

O:\DWG\Nabsag\2010\Cross-Sections\Fig2-9.dwg, Layout1, 7/7/2011 10:14:56 AM, AcroPlot.pc3

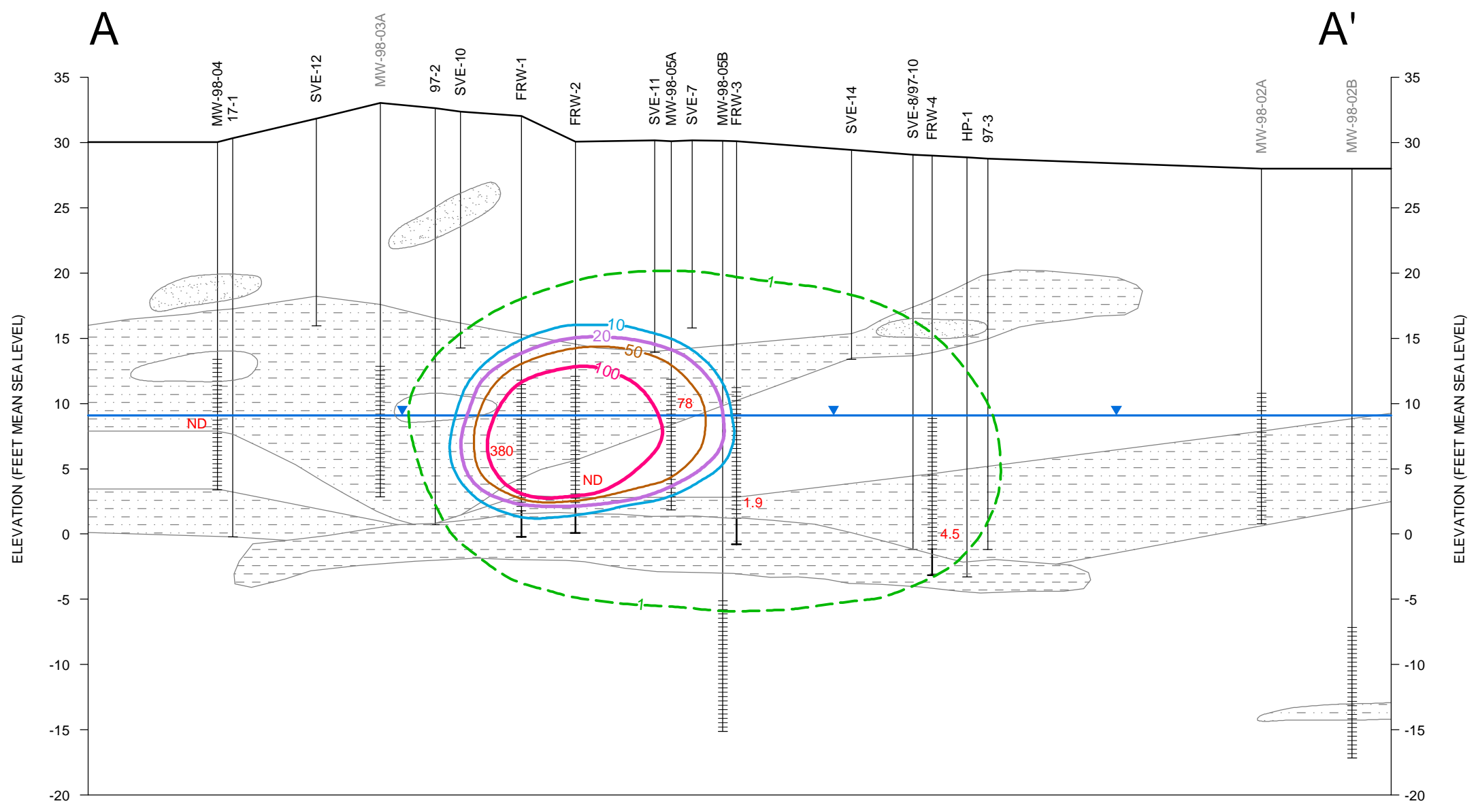

LEGEND

- WATER TABLE ELEVATION
- SCREEN SETTING
- DEPTH OF BORING
- FINE TO COARSE SAND
- FINE TO COARSE SAND AND SILTY CLAY
- FINE SAND AND SILT
- CLAY
- UNLOCATED OR DESTROYED MONITOR WELL, NOT USED IN DETERMINING GROUNDWATER ELEVATION, ONLY GEOLOGY

- 1.9 PCE GROUNDWATER CONCENTRATION (ug/L)
- ND NOT DETECTED ABOVE LABORATORY DETECTION LIMIT
- PCE CONCENTRATION CONTOUR

NOTE:
 1. FRW-1 WAS ON THE DOWNGRAIDENT SIDE OF THE LOCALIZED FDSA PLUME.

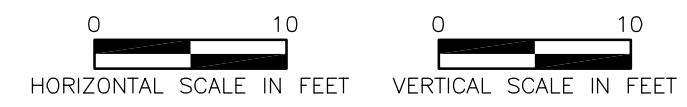

GROUNDWATER REMEDIAL ACTION FORMER ROWE INDUSTRIES SUPERFUND SITE SAG HARBOR, NEW YORK			
CROSS-SECTION A-A' OCTOBER 2007 PCE PLUME MAP			
DATE	REVISED	PREPARED BY:	LBG ENGINEERING SERVICES, P.C. Professional Environmental and Civil Engineers 4 Research Drive Suite 301 Shelton, Connecticut 06484 (203) 929-8555
DRAWN: RAC	CHECKED: TS	DATE: 03/31/11	FIGURE: 2-9

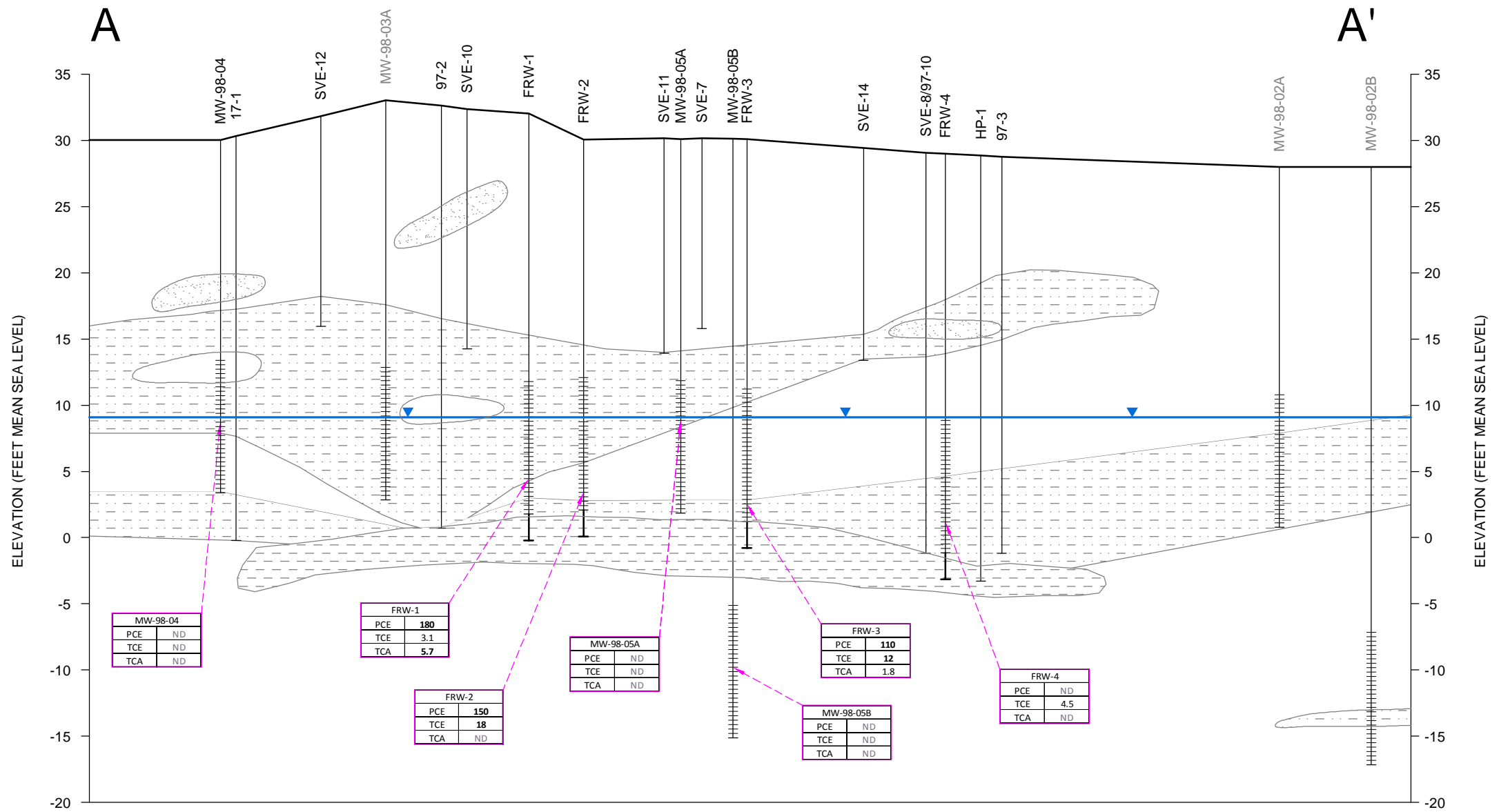

LEGEND

- WATER TABLE ELEVATION
- SCREEN SETTING
- DEPTH OF BORING
- FINE TO COARSE SAND
- FINE TO COARSE SAND AND SILTY CLAY
- FINE SAND AND SILT
- CLAY
- UNLOCATED OR DESTROYED MONITOR WELL, NOT USED IN DETERMINING GROUNDWATER ELEVATION, ONLY GEOLOGY

- PCE TETRACHLOROETHENE
- TCE TRICHLOROETHYLENE
- TCA 1,1,1-TRICHLOROETHANE
- 180** (BOLD) INDICATES CONCENTRATION ABOVE ARAR OF 5 ug/L
- ND NOT DETECTED ABOVE LABORATORY DETECTION LIMIT
- NS NOT SAMPLED



**GROUNDWATER REMEDIAL ACTION
FORMER ROWE INDUSTRIES SUPERFUND SITE
SAG HARBOR, NEW YORK**



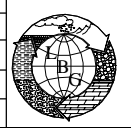

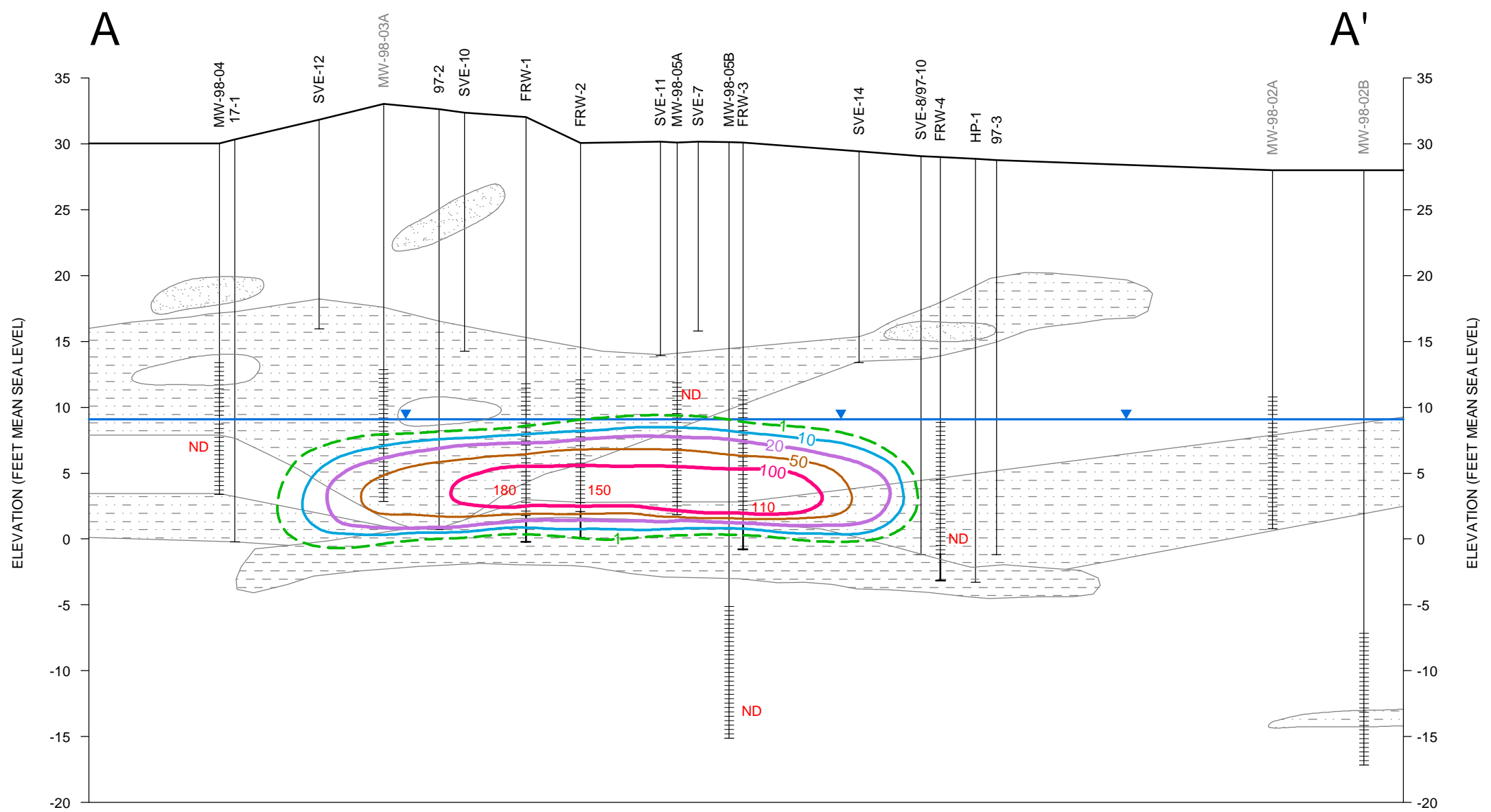

CROSS-SECTION A-A' SEPTEMBER 2010
CONTAMINANT CONCENTRATIONS

DATE	REVISED	PREPARED BY:	
		 LBG ENGINEERING SERVICES, P.C. Professional Environmental and Civil Engineers 4 Research Drive Suite 301 Shelton, Connecticut 06484 (203) 929-8555	
DRAWN:	RAC	CHECKED:	TS
DATE:	03/31/11	FIGURE:	2-10

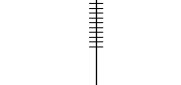
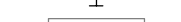
O:\DWG\Nabsag\2010\Cross-Sections\Fig2-11.dwg, Layout1, 7/7/2011 10:17:59 AM, AcroPlot.pc3



LEGEND

-  WATER TABLE ELEVATION
-  SCREEN SETTING
-  DEPTH OF BORING
-  FINE TO COARSE SAND
-  FINE TO COARSE SAND AND SILTY CLAY
-  FINE SAND AND SILT
-  CLAY
-  UNLOCATED OR DESTROYED MONITOR WELL, NOT USED IN DETERMINING GROUNDWATER ELEVATION, ONLY GEOLOGY

- 180 PCE GROUNDWATER CONCENTRATION (ug/L)
- ND NOT DETECTED ABOVE LABORATORY DETECTION LIMIT
-  PCE CONCENTRATION CONTOUR



GROUNDWATER REMEDIAL ACTION FORMER ROWE INDUSTRIES SUPERFUND SITE SAG HARBOR, NEW YORK			
CROSS-SECTION A-A' SEPTEMBER 2010 PCE PLUME MAP			
DATE	REVISED	PREPARED BY: LBG ENGINEERING SERVICES, P.C. Professional Environmental and Civil Engineers 4 Research Drive Suite 301 Shelton, Connecticut 06484 (203) 929-8555	
			
DRAWN: RAC	CHECKED: TS	DATE: 03/31/11	FIGURE: 2-11

O:\DWG\Nabsag\2010\Cross-Sections\Fig2-12.dwg, Layout1, 7/7/2011 10:20:08 AM, AcadPlot.pc3

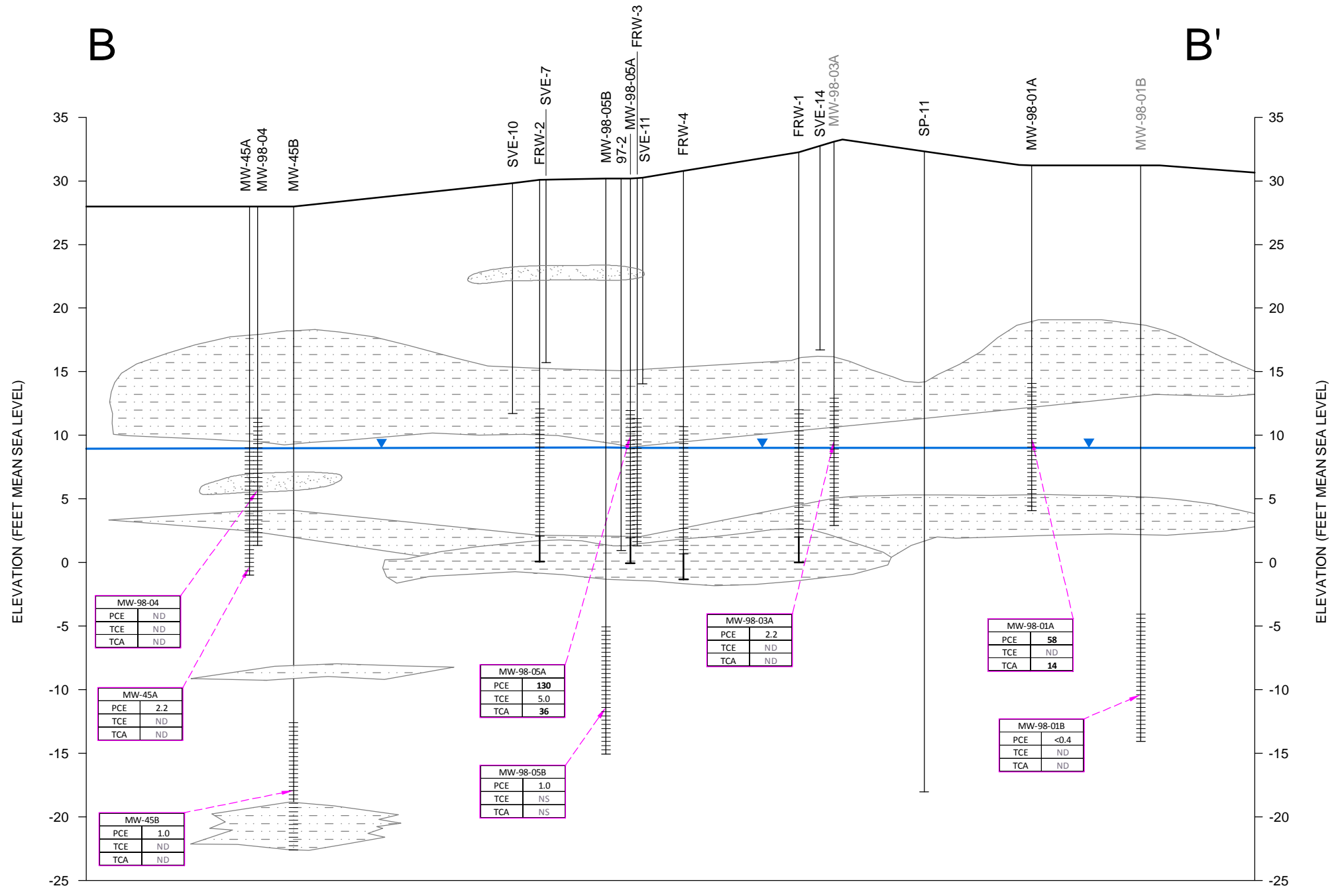

LEGEND

- WATER TABLE ELEVATION
- SCREEN SETTING
- DEPTH OF BORING
- FINE TO COARSE SAND
- FINE TO COARSE SAND AND SILTY CLAY
- FINE SAND AND SILT
- CLAY
- UNLOCATED OR DESTROYED MONITOR WELL, NOT USED IN DETERMINING GROUNDWATER ELEVATION, ONLY GEOLOGY

- PCE TETRACHLOROETHENE
- TCE TRICHLOROETHYLENE
- TCA 1,1,1-TRICHLOROETHANE
- 180** (BOLD) INDICATES CONCENTRATION ABOVE ARAR OF 5 ug/L
- ND NOT DETECTED ABOVE LABORATORY DETECTION LIMIT
- NS NOT SAMPLED



**GROUNDWATER REMEDIAL ACTION
FORMER ROWE INDUSTRIES SUPERFUND SITE
SAG HARBOR, NEW YORK**

CROSS-SECTION B-B' JUNE AND JULY 2000 PRE-REMEDIATION
CONTAMINANT CONCENTRATIONS

DATE	REVISED	PREPARED BY:	
		 LBG ENGINEERING SERVICES, P.C. Professional Environmental and Civil Engineers 4 Research Drive Suite 301 Shelton, Connecticut 06484 (203) 929-8555	
DRAWN: RAC	CHECKED: TS	DATE: 03/31/11	FIGURE: 2-12

O:\DWG\Nabsag\2010\Cross-Sections\Fig2-13.dwg, Layout1, 7/7/2011 10:21:33 AM, AcroPlot.pc3

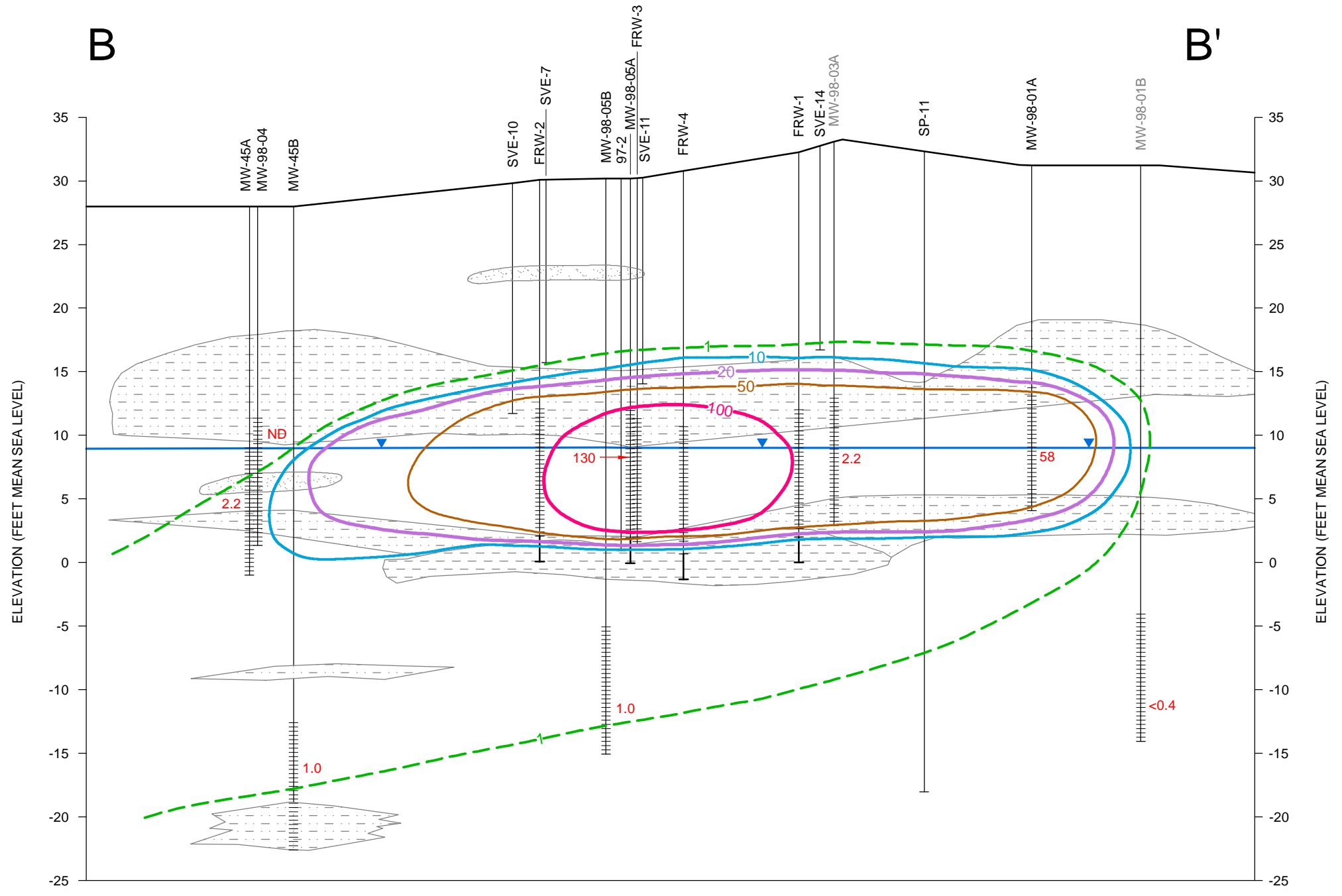

LEGEND

- WATER TABLE ELEVATION
- SCREEN SETTING
- DEPTH OF BORING
- FINE TO COARSE SAND
- FINE TO COARSE SAND AND SILTY CLAY
- FINE SAND AND SILT
- CLAY
- UNLOCATED OR DESTROYED MONITOR WELL, NOT USED IN DETERMINING GROUNDWATER ELEVATION, ONLY GEOLOGY

- 2.2 PCE GROUNDWATER CONCENTRATION (ug/L)
- ND NOT DETECTED ABOVE LABORATORY DETECTION LIMIT
- PCE CONCENTRATION CONTOUR

NOTE:
 1. MW-98-03A IS NOT LOCATED DIRECTLY ON THE CROSS-SECTION (SEE FIGURE 2-1) AND IS LIKELY Laterally AT THE EDGE OF THE PLUME.



**GROUNDWATER REMEDIAL ACTION
 FORMER ROWE INDUSTRIES SUPERFUND SITE
 SAG HARBOR, NEW YORK**

CROSS-SECTION B-B' JUNE AND JULY 2000
 PRE-REMEDIATION PCE PLUME MAP

DATE	REVISED	PREPARED BY:	
		 LBG ENGINEERING SERVICES, P.C. Professional Environmental and Civil Engineers 4 Research Drive Suite 301 Shelton, Connecticut 06484 (203) 929-8555	
DRAWN:	RAC	CHECKED:	TS
DATE:	03/31/11	FIGURE:	2-13

O:\DWG\Nabsag\2010\Cross-Sections\Fig2-14.dwg, Layout1, 7/7/2011 10:24:25 AM, AcadPlot.pc3

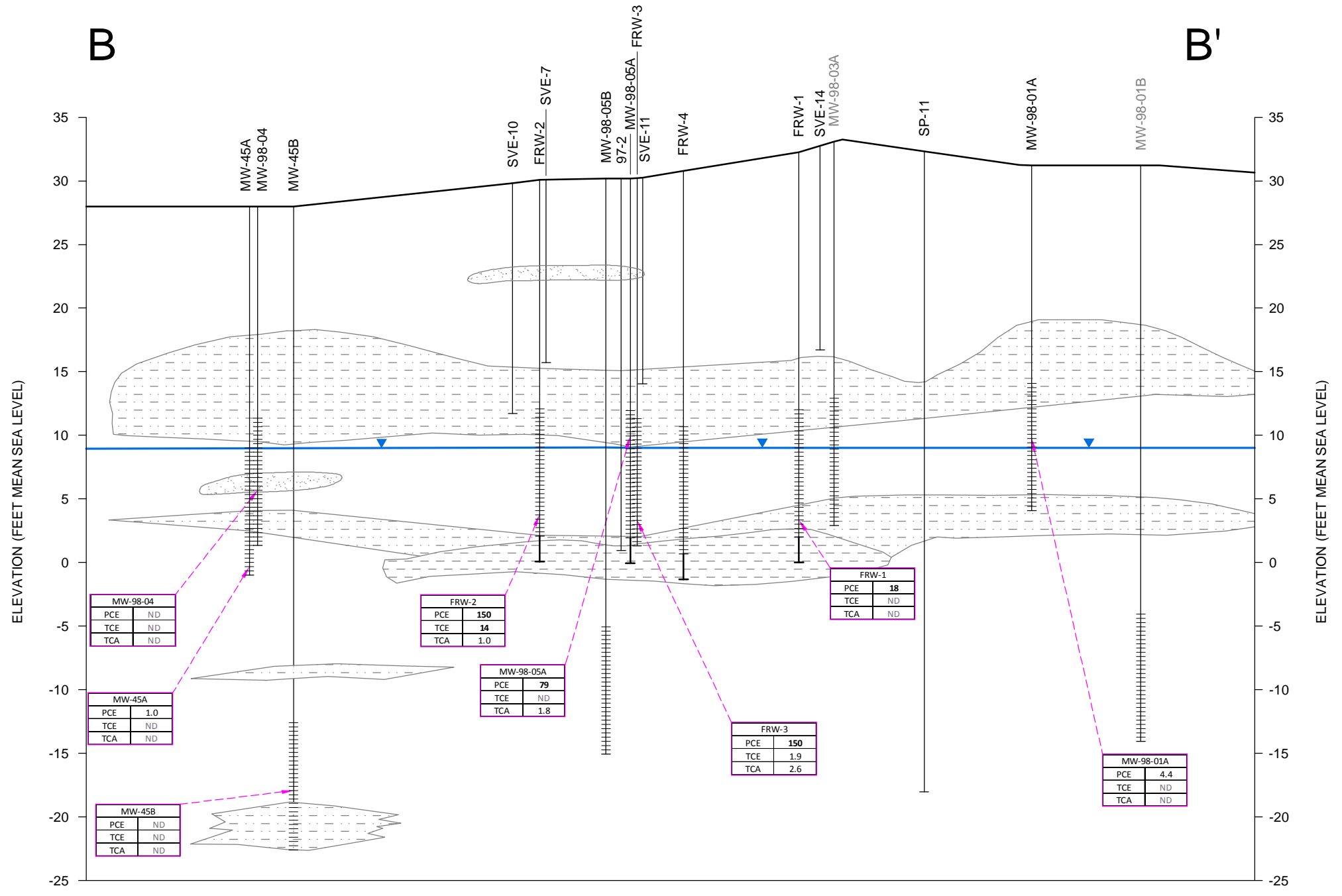

LEGEND

- WATER TABLE ELEVATION
- SCREEN SETTING
- DEPTH OF BORING
- FINE TO COARSE SAND
- FINE TO COARSE SAND AND SILTY CLAY
- FINE SAND AND SILT
- CLAY
- UNLOCATED OR DESTROYED MONITOR WELL, NOT USED IN DETERMINING GROUNDWATER ELEVATION, ONLY GEOLOGY

- PCE TETRACHLOROETHENE
- TCE TRICHLOROETHYLENE
- TCA 1,1,1-TRICHLOROETHANE
- 180** (BOLD) INDICATES CONCENTRATION ABOVE ARAR OF 5 ug/L
- ND NOT DETECTED ABOVE LABORATORY DETECTION LIMIT
- NS NOT SAMPLED



**GROUNDWATER REMEDIAL ACTION
FORMER ROWE INDUSTRIES SUPERFUND SITE
SAG HARBOR, NEW YORK**



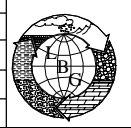

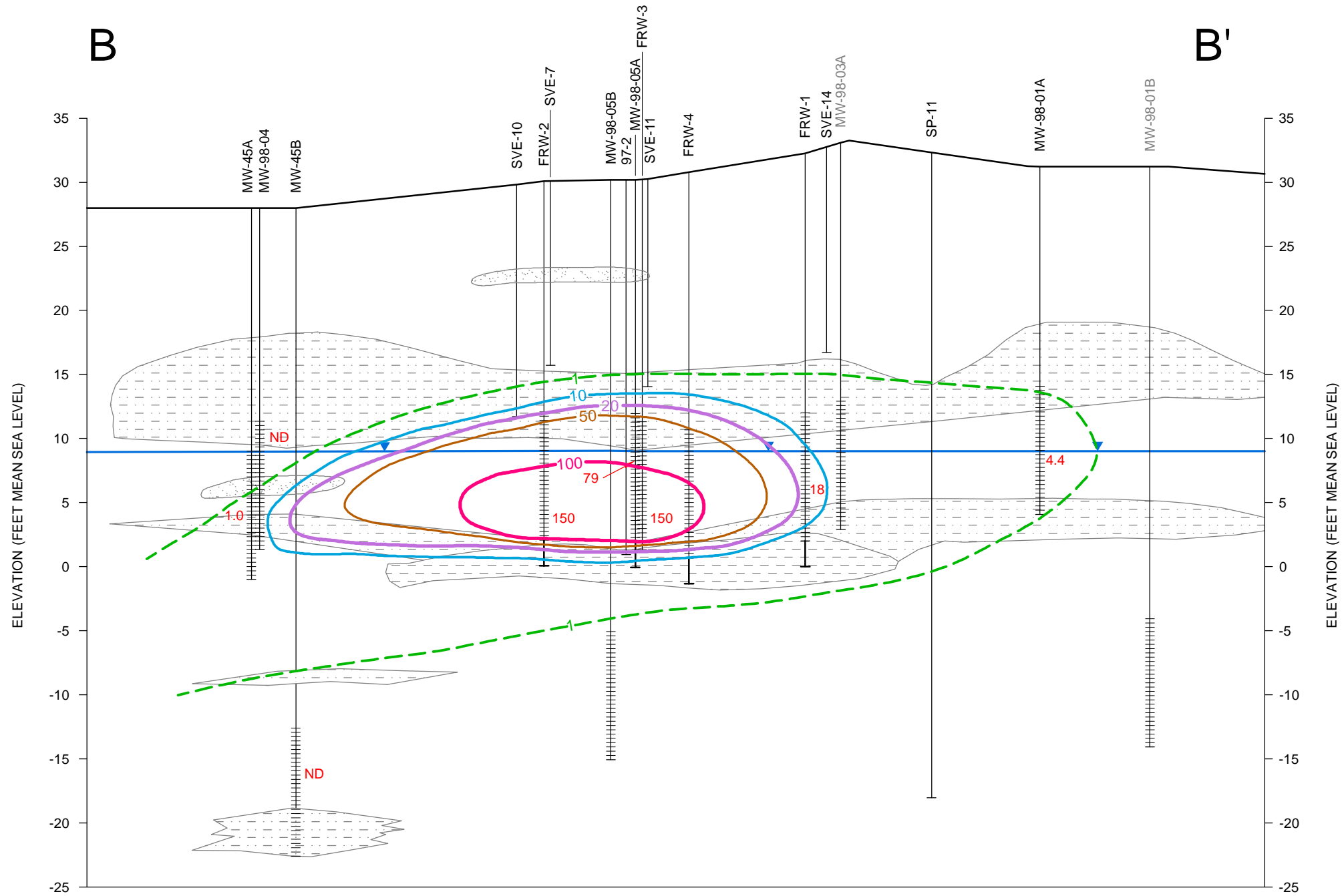

CROSS-SECTION B-B' SEPTEMBER 2004
CONTAMINANT CONCENTRATIONS

DATE	REVISED	PREPARED BY:	
			LBG ENGINEERING SERVICES, P.C. Professional Environmental and Civil Engineers 4 Research Drive Suite 301 Shelton, Connecticut 06484 (203) 929-8555
DRAWN: RAC	CHECKED: TS	DATE: 03/31/11	FIGURE: 2-14

O:\DWG\Nabsag\2010\Cross-Sections\Fig2-15.dwg, Layout1, 7/7/2011 10:25:30 AM, AcroPlot.pc3

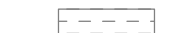

LEGEND

-  WATER TABLE ELEVATION
-  SCREEN SETTING
-  DEPTH OF BORING
-  FINE TO COARSE SAND
-  FINE TO COARSE SAND AND SILTY CLAY
-  FINE SAND AND SILT
-  CLAY
-  UNLOCATED OR DESTROYED MONITOR WELL, NOT USED IN DETERMINING GROUNDWATER ELEVATION, ONLY GEOLOGY

- 1.0 PCE GROUNDWATER CONCENTRATION (ug/L)
- ND NOT DETECTED ABOVE LABORATORY DETECTION LIMIT
- 1 PCE CONCENTRATION CONTOUR



GROUNDWATER REMEDIAL ACTION FORMER ROWE INDUSTRIES SUPERFUND SITE SAG HARBOR, NEW YORK			
CROSS-SECTION B-B' SEPTEMBER 2004 PCE PLUME MAP			
DATE	REVISED	PREPARED BY: LBG ENGINEERING SERVICES, P.C. Professional Environmental and Civil Engineers 4 Research Drive Suite 301 Shelton, Connecticut 06484 (203) 929-8555	
DRAWN: RAC	CHECKED: TS	DATE: 03/31/11	FIGURE: 2-15

O:\DWG\Nabsag\2010\Cross-Sections\Fig2-16.dwg, Layout1, 7/7/2011 10:27:45 AM, AcroPlot.pc3

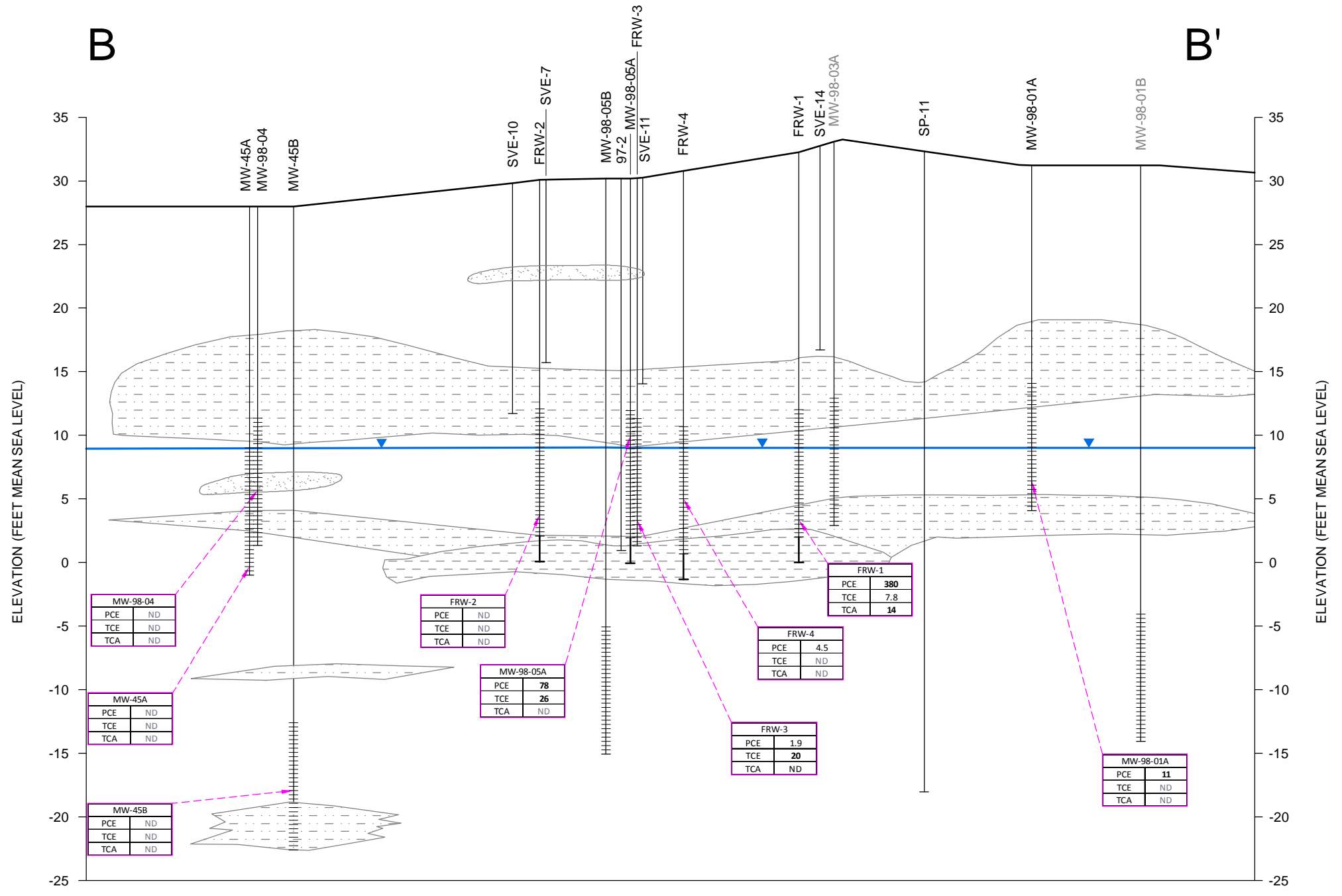

LEGEND

- WATER TABLE ELEVATION
- SCREEN SETTING
- DEPTH OF BORING
- FINE TO COARSE SAND
- FINE TO COARSE SAND AND SILTY CLAY
- FINE SAND AND SILT
- CLAY
- UNLOCATED OR DESTROYED MONITOR WELL, NOT USED IN DETERMINING GROUNDWATER ELEVATION, ONLY GEOLOGY

- PCE TETRACHLOROETHENE
- TCE TRICHLOROETHYLENE
- TCA 1,1,1-TRICHLOROETHANE
- 180** (BOLD) INDICATES CONCENTRATION ABOVE ARAR OF 5 ug/L
- ND NOT DETECTED ABOVE LABORATORY DETECTION LIMIT
- NS NOT SAMPLED



**GROUNDWATER REMEDIAL ACTION
FORMER ROWE INDUSTRIES SUPERFUND SITE
SAG HARBOR, NEW YORK**

CROSS-SECTION B-B' OCTOBER 2007
CONTAMINANT CONCENTRATIONS

DATE	REVISED	PREPARED BY:
		LBG ENGINEERING SERVICES, P.C. Professional Environmental and Civil Engineers 4 Research Drive Suite 301 Shelton, Connecticut 06484 (203) 929-8555
DRAWN: RAC	CHECKED: TS	DATE: 03/31/11
		FIGURE: 2-16

O:\DWG\Nabsag\2010\Cross-Sections\Fig2-17.dwg, Layout1, 7/7/2011 10:28:52 AM, AcroPlot.pc3

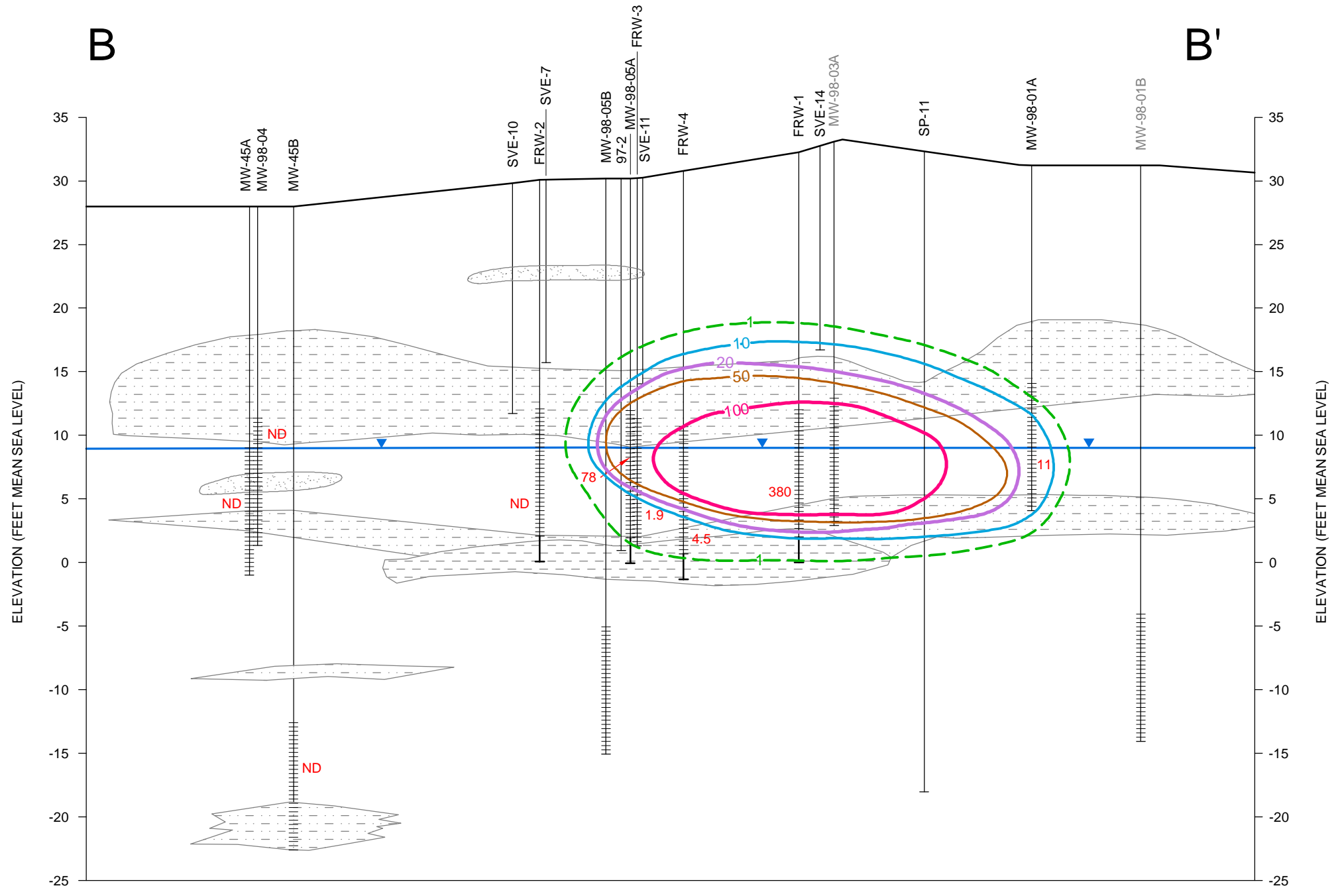

LEGEND

- WATER TABLE ELEVATION
- SCREEN SETTING
- DEPTH OF BORING
- FINE TO COARSE SAND
- FINE TO COARSE SAND AND SILTY CLAY
- FINE SAND AND SILT
- CLAY
- UNLOCATED OR DESTROYED MONITOR WELL, NOT USED IN DETERMINING GROUNDWATER ELEVATION, ONLY GEOLOGY

- 78** PCE GROUNDWATER CONCENTRATION (ug/L)
- ND** NOT DETECTED ABOVE LABORATORY DETECTION LIMIT
- 1** PCE CONCENTRATION CONTOUR



**GROUNDWATER REMEDIAL ACTION
FORMER ROWE INDUSTRIES SUPERFUND SITE
SAG HARBOR, NEW YORK**

CROSS-SECTION B-B' OCTOBER 2007 PCE PLUME MAP

DATE	REVISED	PREPARED BY:
		LBG ENGINEERING SERVICES, P.C. Professional Environmental and Civil Engineers 4 Research Drive Suite 301 Shelton, Connecticut 06484 (203) 929-8555
DRAWN:	CHECKED:	DATE:
RAC	TS	03/31/11
		FIGURE:
		2-17

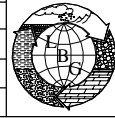

O:\DWG\Nabsag\2010\Cross-Sections\Fig2-18.dwg, Layout1, 7/7/2011 10:31:32 AM, AcadPlot.pc3

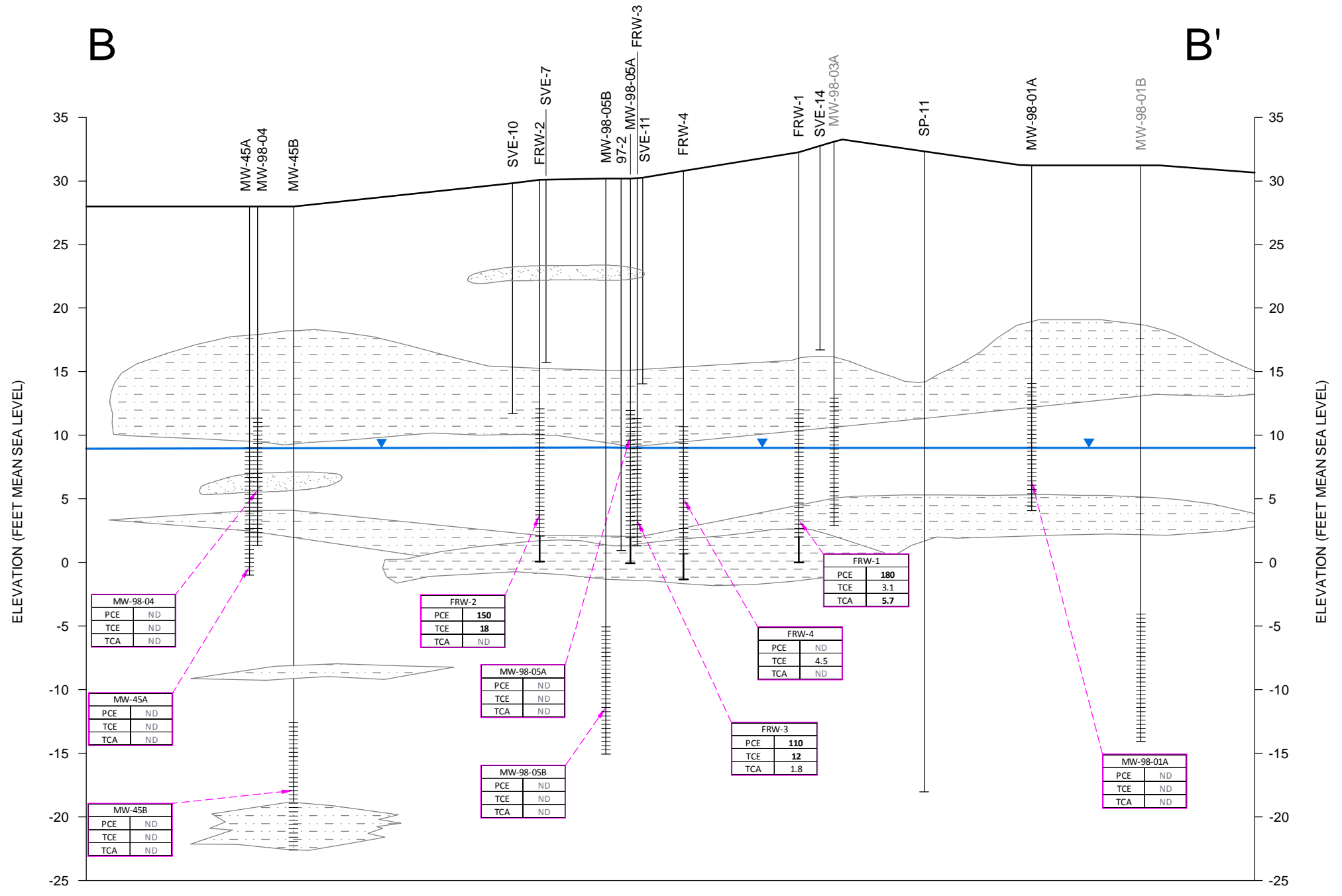

LEGEND

- WATER TABLE ELEVATION
- SCREEN SETTING
- DEPTH OF BORING
- FINE TO COARSE SAND
- FINE TO COARSE SAND AND SILTY CLAY
- FINE SAND AND SILT
- CLAY
- UNLOCATED OR DESTROYED MONITOR WELL, NOT USED IN DETERMINING GROUNDWATER ELEVATION, ONLY GEOLOGY

- PCE TETRACHLOROETHENE
- TCE TRICHLOROETHYLENE
- TCA 1,1,1-TRICHLOROETHANE
- 180** (BOLD) INDICATES CONCENTRATION ABOVE ARAR OF 5 ug/L
- ND NOT DETECTED ABOVE LABORATORY DETECTION LIMIT
- NS NOT SAMPLED



**GROUNDWATER REMEDIAL ACTION
FORMER ROWE INDUSTRIES SUPERFUND SITE
SAG HARBOR, NEW YORK**

CROSS-SECTION B-B' SEPTEMBER 2010
CONTAMINANT CONCENTRATIONS

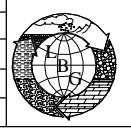
DATE	REVISED	PREPARED BY:	
			LBG ENGINEERING SERVICES, P.C. Professional Environmental and Civil Engineers 4 Research Drive Suite 301 Shelton, Connecticut 06484 (203) 929-8555
DRAWN: RAC	CHECKED: TS	DATE: 03/31/11	FIGURE: 2-18

O:\DWG\Nabsag\2010\Cross-Sections\Fig2-19.dwg, Layout1, 7/7/2011 10:32:36 AM, AcroPlot.pc3

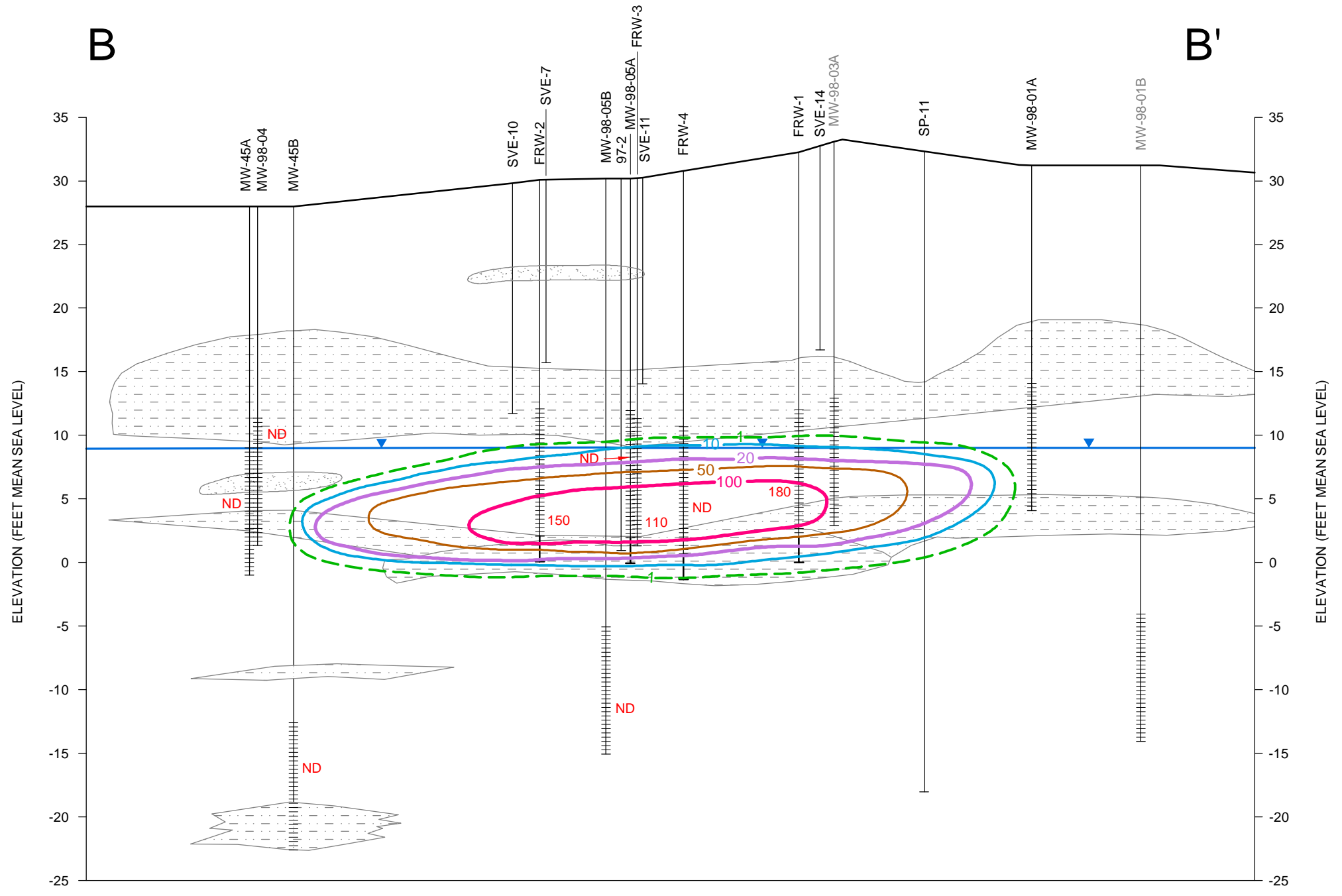

LEGEND

- WATER TABLE ELEVATION
- SCREEN SETTING
- DEPTH OF BORING
- FINE TO COARSE SAND
- FINE TO COARSE SAND AND SILTY CLAY
- FINE SAND AND SILT
- CLAY
- UNLOCATED OR DESTROYED MONITOR WELL, NOT USED IN DETERMINING GROUNDWATER ELEVATION, ONLY GEOLOGY

- 150 PCE GROUNDWATER CONCENTRATION (ug/L)
- ND NOT DETECTED ABOVE LABORATORY DETECTION LIMIT
- PCE CONCENTRATION CONTOUR

NOTE:
1. FRW-4 IS NOT LOCATED LATERALLY OUTSIDE THE SEPTEMBER 2010 FDSA PLUME.



**GROUNDWATER REMEDIAL ACTION
FORMER ROWE INDUSTRIES SUPERFUND SITE
SAG HARBOR, NEW YORK**

CROSS-SECTION B-B' SEPTEMBER 2010 PCE PLUME
MAP

DATE	REVISED	PREPARED BY:
		LBG ENGINEERING SERVICES, P.C. Professional Environmental and Civil Engineers 4 Research Drive Suite 301 Shelton, Connecticut 06484 (203) 929-8555
DRAWN: RAC	CHECKED: TS	DATE: 03/31/11
		FIGURE: 2-19

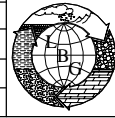

APPENDIX H

2010 Hazardous Waste Manifests

105341

216561-10

Please print or type. (Form designed for use on elite (12-pitch) typewriter.)

Form Approved. OMB No. 2050-0039

UNIFORM HAZARDOUS WASTE MANIFEST		1. Generator ID Number NYR000054411	2. Page 1 of 1	3. Emergency Response Phone 203-269-9522	4. Manifest Tracking Number 001179217 JJK					
5a. Generator's Name and Mailing Address Former Rowe Industries c/O LBG Engineering 4 Research Dr. Ste. 301 Shelton, CT 06484 Generator's Phone: 203-920-8555				5b. Generator's Site Address (if different than mailing address) 1668 Bridgehampton/Sag Harbor Tpk. Sag Harbor, NY 11963						
6. Transporter 1 Company Name Alpine Environmental Services, LLC				U.S. EPA ID Number CTR000506162						
7. Transporter 2 Company Name				U.S. EPA ID Number						
8. Designated Facility Name and Site Address Northland Environmental, LLC 275 Allens Ave, Providence, RI 02905 Facility's Phone: 401-781-6340				U.S. EPA ID Number RID040098352						
GENERATOR	9a. HM	9b. U.S. DOT Description (including Proper Shipping Name, Hazard Class, ID Number, and Packing Group (if any))		10. Containers		11. Total Quantity	12. Unit Wt./Vol.	13. Waste Codes		
	x	1. RQ, Hazardous Waste Solid, N.O.S., 9, NA3077, PGIII (tetrachloroethylene)		9	DM	575	P	F001		
		2.								
		3.								
		4.								
14. Special Handling Instructions and Additional Information VDI1 3D95894 Job #1015										
15. GENERATOR'S/OFFEROR'S CERTIFICATION: I hereby declare that the contents of this consignment are fully and accurately described above by the proper shipping name, and are classified, packaged, marked and labeled/placarded, and are in all respects in proper condition for transport according to applicable international and national governmental regulations. If export shipment and I am the Primary Exporter, I certify that the contents of this consignment conform to the terms of the attached EPA Acknowledgment of Consent. I certify that the waste minimization statement identified in 40 CFR 262.27(a) (if I am a large quantity generator) or (b) (if I am a small quantity generator) is true.										
Generator's/Offor's Printed/Typed Name Stephen Hestie as agent for Nabors (16/17/10)								Signature		Month Day Year 2 17 10
INT'L	16. International Shipments <input type="checkbox"/> Import to U.S. <input type="checkbox"/> Export from U.S. Port of entry/exit: _____ Date leaving U.S.: _____									
	17. Transporter Acknowledgment of Receipt of Materials									
TRANSPORTER	Transporter 1 Printed/Typed Name GARTH HASTIE				Signature Garth Hestie		Month Day Year 02 17 10			
	Transporter 2 Printed/Typed Name				Signature		Month Day Year			
DESIGNATED FACILITY	18. Discrepancy									
	18a. Discrepancy Indication Space <input type="checkbox"/> Quantity <input type="checkbox"/> Type <input type="checkbox"/> Residue <input type="checkbox"/> Partial Rejection <input type="checkbox"/> Full Rejection									
	18b. Alternate Facility (or Generator)						U.S. EPA ID Number			
Facility's Phone:										
18c. Signature of Alternate Facility (or Generator)								Month Day Year		
19. Hazardous Waste Report Management Method Codes (i.e., codes for hazardous waste treatment, disposal, and recycling systems)										
1. H141			2.			3.			4.	
20. Designated Facility Owner or Operator: Certification of receipt of hazardous materials covered by the manifest except as noted in Item 18a										
Printed/Typed Name						Signature		Month Day Year		
								02 17 10		

UNIFORM HAZARDOUS WASTE MANIFEST		1. Generator ID Number NYR000054411	2. Page 1 of 1	3. Emergency Response Phone 203-269-9522	4. Manifest Tracking Number 001179227 JJK		
5. Generator's Name and Mailing Address Former Rowe Industries c/o LBG Engineering 4 Research Dr. Ste 301, Shelton, CT 06484 Generator's Phone: 203-929-8555				Generator's Site Address (if different than mailing address) 1668 Bridgehampton/Sag Harbor Tpk Sag Harbor, NY			
6. Transporter 1 Company Name Alpine Environmental Services, LLC				U.S. EPA ID Number CTR000506162			
7. Transporter 2 Company Name				U.S. EPA ID Number			
8. Designated Facility Name and Site Address Bridgeport United Recycling 50 Cross Street, Bridgeport, CT 06110 Facility's Phone: (203) 334-1666				U.S. EPA ID Number CTD002593887			
9a. HM	9b. U.S. DOT Description (including Proper Shipping Name, Hazard Class, ID Number, and Packing Group (if any))	10. Containers		11. Total Quantity	12. Unit Wt./Vol.	13. Waste Codes	
		No.	Type				
1.	RQ, Hazardous waste liquids, N.O.S. (tetrachloroethylene) 9, NA3082, PGIII	001	TT	2190	G	F001	D039
2.							
3.							
4.							
14. Special Handling Instructions and Additional Information 2647DLS Job #1015							
15. GENERATOR'S/OFFEROR'S CERTIFICATION: I hereby declare that the contents of this consignment are fully and accurately described above by the proper shipping name, and are classified, packaged, marked and labeled/placarded, and are in all respects in proper condition for transport according to applicable international and national governmental regulations. If export shipment and I am the Primary Exporter, I certify that the contents of this consignment conform to the terms of the attached EPA Acknowledgment of Consent. I certify that the waste minimization statement identified in 40 CFR 262.27(a) (if I am a large quantity generator) or (b) (if I am a small quantity generator) is true.							
Generator's/Offeror's Printed/Typed Name Patrick Welsh LBG agent for Nabisco				Signature Patrick Welsh LBG agent for Nabisco		Month Day Year 05 21 10	
16. International Shipments <input type="checkbox"/> Import to U.S. <input type="checkbox"/> Export from U.S. Port of entry/exit: _____ Date leaving U.S.: _____							
17. Transporter Acknowledgment of Receipt of Materials							
Transporter 1 Printed/Typed Name Mark A. Babcock				Signature Mark A. Babcock		Month Day Year 05 21 10	
Transporter 2 Printed/Typed Name				Signature		Month Day Year	
18. Discrepancy							
18a. Discrepancy Indication Space <input type="checkbox"/> Quantity <input type="checkbox"/> Type <input checked="" type="checkbox"/> Residue <input type="checkbox"/> Partial Rejection <input type="checkbox"/> Full Rejection approximately 3-4 drums worth quantities remain on truck as well to be removed at transporter's facility into drums. Manifest Reference Number:							
18b. Alternate Facility (or Generator)				U.S. EPA ID Number			
Facility's Phone:							
18c. Signature of Alternate Facility (or Generator)						Month Day Year	
19. Hazardous Waste Report Management Method Codes (i.e., codes for hazardous waste treatment, disposal, and recycling systems)							
1. H135		2.		3.		4.	
20. Designated Facility Owner or Operator: Certification of receipt of hazardous materials covered by the manifest except as noted in Item 18a							
Printed/Typed Name STEPHEN DUBAUSKAS				Signature Stephen Dubauskas		Month Day Year 05 21 10	

105311

1146619
269944-10

Please print or type. (Form designed for use on elite (12-pitch) typewriter.)

Form Approved. OMB No. 2050-0039

UNIFORM HAZARDOUS WASTE MANIFEST		1. Generator ID Number NYR000054411	2. Page 1 of 1	3. Emergency Response Phone 1203-269-9522	4. Manifest Tracking Number 001179226 JJK		
5. Generator's Name and Mailing Address Former Rowe Industries c/o LBG Engineering 4 Research Dr. Ste. 301, Shelton, CT 06484 Generator's Phone: 203-922-8555				Generator's Site Address (if different than mailing address) 1668 Bridgehampton/Sag Harbor Tpk Sag Harbor, NY 11963			
6. Transporter 1 Company Name Alpine Environmental Services, LLC				U.S. EPA ID Number CTR000506162			
7. Transporter 2 Company Name				U.S. EPA ID Number			
8. Designated Facility Name and Site Address Northland Environmental, LLC 275 Allens Ave, Providence, RI 02905 Facility's Phone: 401-781-6340				U.S. EPA ID Number RID040098352			
9a. HM	9b. U.S. DOT Description (including Proper Shipping Name, Hazard Class, ID Number, and Packing Group (if any))	10. Containers		11. Total Quantity	12. Unit Wt./Vol.	13. Waste Codes	
		No.	Type				
1.	RQ, Hazardous waste solid, N.O.S., 9, NA3077, PGIII (tetrachloroethylene)	012	DM	1500	P	F001	
2.							
3.							
4.							
14. Special Handling Instructions and Additional Information 1. VDI1 3D95894 Job #1015							
15. GENERATOR'S/OFFEROR'S CERTIFICATION: I hereby declare that the contents of this consignment are fully and accurately described above by the proper shipping name, and are classified, packaged, marked and labeled/placarded, and are in all respects in proper condition for transport according to applicable international and national governmental regulations. If export shipment and I am the Primary Exporter, I certify that the contents of this consignment conform to the terms of the attached EPA Acknowledgment of Consent. I certify that the waste minimization statement identified in 40 CFR 262.27(a) (if I am a large quantity generator) or (b) (if I am a small quantity generator) is true.							
Generator's/Offoror's Printed/Typed Name SHEPHERD HVAL AS AGENT FOR NABIX10 (c/o LBG)				Signature 		Month Day Year 05 25 10	
16. International Shipments <input type="checkbox"/> Import to U.S. <input type="checkbox"/> Export from U.S. Port of entry/exit: _____ Date leaving U.S.: _____							
17. Transporter Acknowledgment of Receipt of Materials							
Transporter 1 Printed/Typed Name MARK A. BABCOCK				Signature 		Month Day Year 05 25 10	
Transporter 2 Printed/Typed Name				Signature		Month Day Year	
18. Discrepancy							
18a. Discrepancy Indication Space <input type="checkbox"/> Quantity <input type="checkbox"/> Type <input type="checkbox"/> Residue <input type="checkbox"/> Partial Rejection <input type="checkbox"/> Full Rejection							
Manifest Reference Number: _____							
18b. Alternate Facility (or Generator) U.S. EPA ID Number							
Facility's Phone: _____							
18c. Signature of Alternate Facility (or Generator) Month Day Year							
19. Hazardous Waste Report Management Method Codes (i.e., codes for hazardous waste treatment, disposal, and recycling systems)							
1.		2.		3.		4.	
20. Designated Facility Owner or Operator: Certification of receipt of hazardous materials covered by the manifest except as noted in Item 18a							
Printed/Typed Name 				Signature 		Month Day Year 05 25 10	

UNIFORM HAZARDOUS WASTE MANIFEST		1. Generator ID Number N Y R 0 0 0 0 5 4 4 1 1	2. Page 1 of	3. Emergency Response Phone		4. Manifest Tracking Number 001179259 JJK				
		5. Generator's Name and Mailing Address Former Rowe Industries c/o LBG Engineering 4 Research Dr Ste 301 Shelton, CT 06484 203-929-8555				Generator's Site Address (if different than mailing address) 1668 Bridgehampton/Sag Harbor Tpk Sag Harbor, NY 11963				
Generator's Phone:						U.S. EPA ID Number				
6. Transporter 1 Company Name Earth Technology II LLC						CTR000506428				
7. Transporter 2 Company Name						U.S. EPA ID Number				
8. Designated Facility Name and Site Address Bridgeport United Recycling 50 Cross Street, Bridgeport, CT 06610 203-334-1666						U.S. EPA ID Number CTD002593887				
Facility's Phone:										
9a. HM	9b. U.S. DOT Description (including Proper Shipping Name, Hazard Class, ID Number, and Packing Group (if any))			10. Containers		11. Total Quantity	12. Unit Wt./Vol.	13. Waste Codes		
				No.	Type					
X	1. RQ, Hazardous waste liquids, N.O.S. (tetrachloroethylene) 9, NA3082, PGIII			001	TT	1749	G	F001	D039	
	2.									
	3.									
	4.									
14. Special Handling Instructions and Additional Information 2647DLS Job #1015										
15. GENERATOR'S/OFFEROR'S CERTIFICATION: I hereby declare that the contents of this consignment are fully and accurately described above by the proper shipping name, and are classified, packaged, marked and labeled/placarded, and are in all respects in proper condition for transport according to applicable international and national governmental regulations. If export shipment and I am the Primary Exporter, I certify that the contents of this consignment conform to the terms of the attached EPA Acknowledgment of Consent. I certify that the waste minimization statement identified in 40 CFR 262.27(a) (if I am a large quantity generator) or (b) (if I am a small quantity generator) is true.										
Generator's/Offeror's Printed/Typed Name TUDOR INDUSTRIES SANDOR LBG AGENT FOR HABISCO						Signature <i>[Signature]</i>		Month Day Year 9 21 10		
16. International Shipments <input type="checkbox"/> Import to U.S. <input type="checkbox"/> Export from U.S. Port of entry/exit: _____ Date leaving U.S.: _____										
17. Transporter Acknowledgment of Receipt of Materials										
Transporter 1 Printed/Typed Name Charlie Lowe						Signature <i>[Signature]</i>		Month Day Year 9 21 10		
Transporter 2 Printed/Typed Name						Signature		Month Day Year		
18. Discrepancy										
18a. Discrepancy Indication Space <input type="checkbox"/> Quantity <input type="checkbox"/> Type <input type="checkbox"/> Residue <input type="checkbox"/> Partial Rejection <input type="checkbox"/> Full Rejection										
Manifest Reference Number:										
18b. Alternate Facility (or Generator) U.S. EPA ID Number										
Facility's Phone:										
18c. Signature of Alternate Facility (or Generator)								Month Day Year		
19. Hazardous Waste Report Management Method Codes (i.e., codes for hazardous waste treatment, disposal, and recycling systems)										
1. H135			2.			3.			4.	
20. Designated Facility Owner or Operator: Certification of receipt of hazardous materials covered by the manifest except as noted in Item 18a										
Printed/Typed Name Dale Burrows						Signature <i>[Signature]</i>		Month Day Year 9 22 10		

5053

Please print or type. (Form designed for use on elite (12-pitch) typewriter.)

Form Approved. OMB No. 2050-0039

UNIFORM HAZARDOUS WASTE MANIFEST		1. Generator ID Number NYR000054411	2. Page 1 of 1	3. Emergency Response Phone 203-269-9522	4. Manifest Tracking Number 001179266 JJK		
5. Generator's Name and Mailing Address Former Rowe Industries c/o LGB Engineering 4 Research Drive Ste. 301 Shelton, CT 06484 203-929-8555				Generator's Site Address (if different than mailing address) 1668 Bridgehampton Turnpike Sag Harbor, New York			
6. Transporter 1 Company Name Alpine Environmental Services, LLC					U.S. EPA ID Number CTR000506162		
7. Transporter 2 Company Name					U.S. EPA ID Number		
8. Designated Facility Name and Site Address Bridgeport United Recycling 50 Cross Street, Bridgeport, CT 06610 203-334-1666					U.S. EPA ID Number CTD002593887		
9a. HM	9b. U.S. DOT Description (including Proper Shipping Name, Hazard Class, ID Number, and Packing Group (if any))	10. Containers		11. Total Quantity	12. Unit Wt./Vol.	13. Waste Codes	
		No.	Type				
X	1. RQ, Hazardous waste liquid, N.O.S. (tetrachloroethylene) 9, NA3082, PGIII	001	TT	910	G	F001	D039
	2.						
	3.						
	4.						
14. Special Handling Instructions and Additional Information 2677DLS Job #1015 DRIVER CHANGE ROB RADCLIFFE Rel Radcliff 10-22-10							
15. GENERATOR'S/OFFEROR'S CERTIFICATION: I hereby declare that the contents of this consignment are fully and accurately described above by the proper shipping name, and are classified, packaged, marked and labeled/placarded, and are in all respects in proper condition for transport according to applicable international and national governmental regulations. If export shipment and I am the Primary Exporter, I certify that the contents of this consignment conform to the terms of the attached EPA Acknowledgment of Consent. I certify that the waste minimization statement identified in 40 CFR 262.27(a) (if I am a large quantity generator) or (b) (if I am a small quantity generator) is true.							
Generator's/Offoror's Printed/Typed Name TUNIA KONIKAS-SANJIDA, LGB AGENT FOR HABISCO				Signature <i>[Signature]</i>		Month Day Year 10 21 10	
16. International Shipments <input type="checkbox"/> Import to U.S. <input type="checkbox"/> Export from U.S. Port of entry/exit: _____ Date leaving U.S.: _____							
17. Transporter Acknowledgment of Receipt of Materials							
Transporter 1 Printed/Typed Name Charlie Lowe				Signature <i>[Signature]</i>		Month Day Year 10 21 10	
Transporter 2 Printed/Typed Name				Signature		Month Day Year	
18. Discrepancy							
18a. Discrepancy Indication Space <input type="checkbox"/> Quantity <input type="checkbox"/> Type <input type="checkbox"/> Residue <input type="checkbox"/> Partial Rejection <input type="checkbox"/> Full Rejection							
Manifest Reference Number: _____							
18b. Alternate Facility (or Generator)					U.S. EPA ID Number		
Facility's Phone: _____							
18c. Signature of Alternate Facility (or Generator)						Month Day Year	
19. Hazardous Waste Report Management Method Codes (i.e., codes for hazardous waste treatment, disposal, and recycling systems)							
1. H135		2.		3.		4.	
20. Designated Facility Owner or Operator: Certification of receipt of hazardous materials covered by the manifest except as noted in Item 18a							
Printed/Typed Name Sakee Burcoos				Signature <i>[Signature]</i>		Month Day Year 10 22 10	

GENERATOR

INT'L

TRANSPORTER

DESIGNATED FACILITY