

TOWN OF SOUTHAMPTON CR 39 STUDY AREA

Recommendations - Quadrant 1

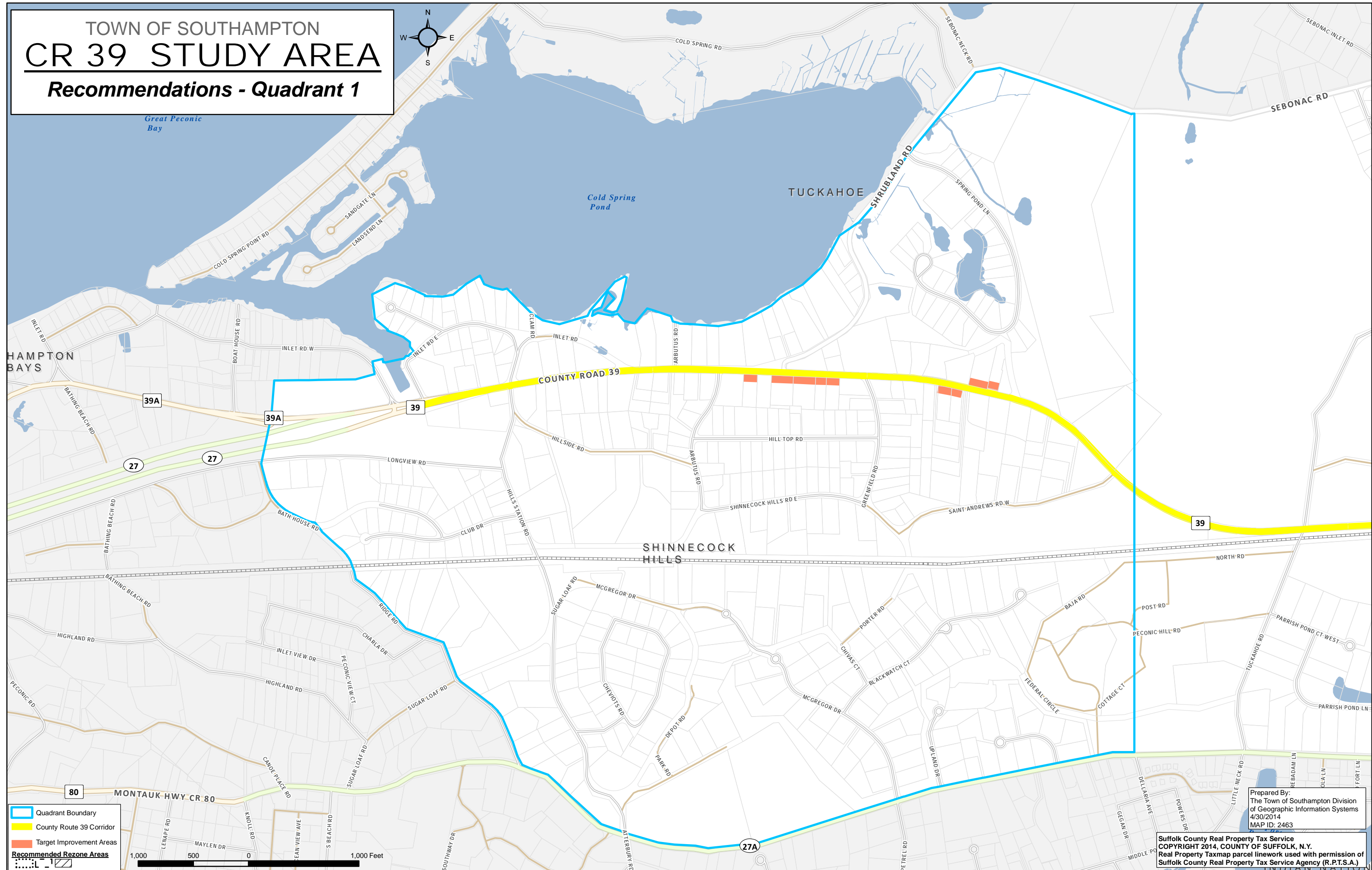

Quadrant Boundary
 County Route 39 Corridor
 Target Improvement Areas
 Recommended Rezone Areas

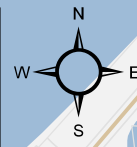

Prepared By:
 The Town of Southampton Division
 of Geographic Information Systems
 4/30/2014
 MAP ID: 2463

Suffolk County Real Property Tax Service
 COPYRIGHT 2014, COUNTY OF SUFFOLK, N.Y.
 Real Property Taxmap parcel linework used with permission of
 Suffolk County Real Property Tax Service Agency (R.P.T.S.A.)

TOWN OF SOUTHAMPTON CR 39 STUDY AREA

Recommendations - Quadrant 2

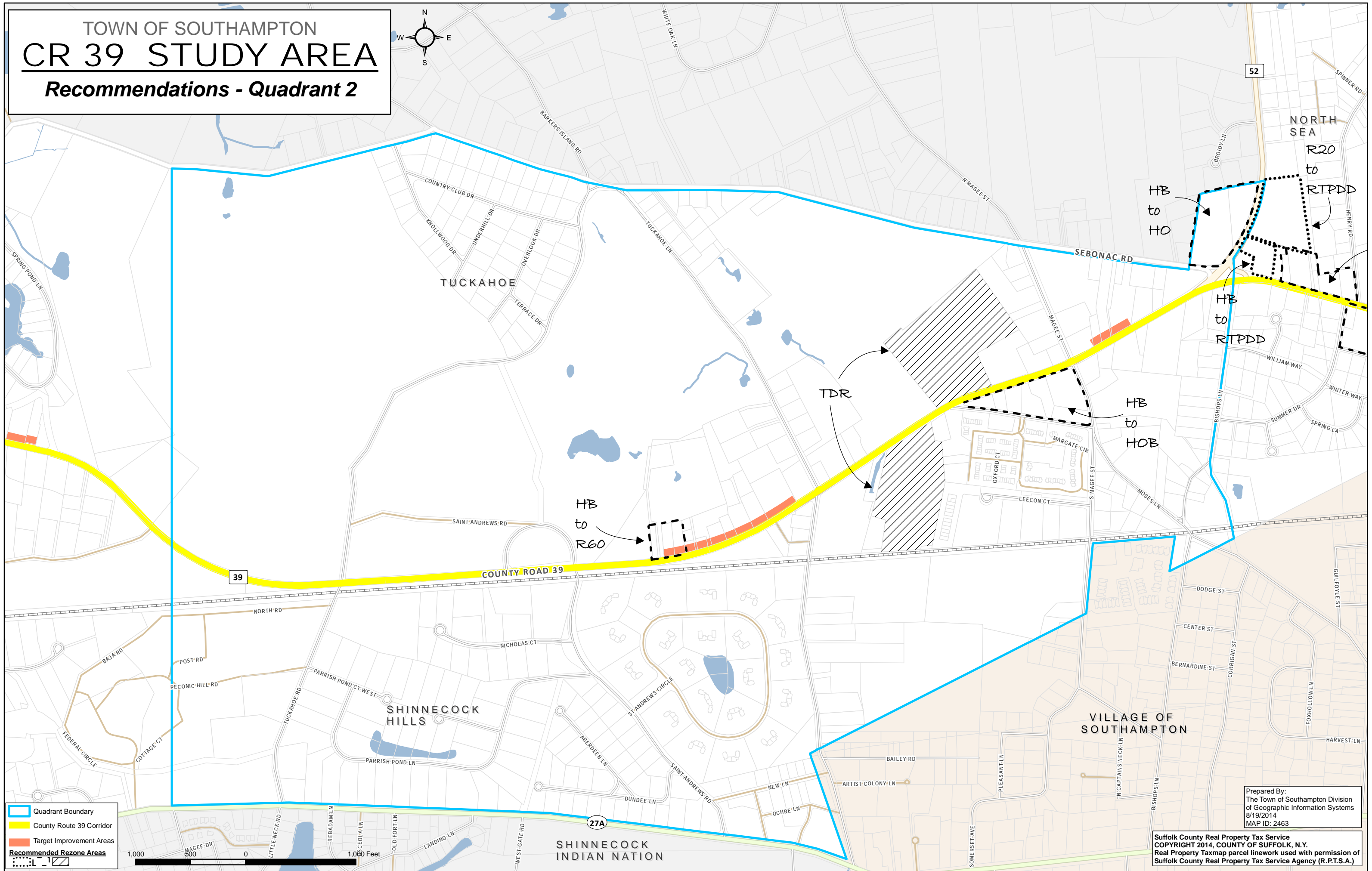
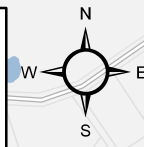

Prepared By:
 The Town of Southampton Division
 of Geographic Information Systems
 8/19/2014
 MAP ID: 2463

Suffolk County Real Property Tax Service
 COPYRIGHT 2014, COUNTY OF SUFFOLK, N.Y.
 Real Property Taxmap parcel linework used with permission of
 Suffolk County Real Property Tax Service Agency (R.P.T.S.A.)

TOWN OF SOUTHAMPTON CR 39 STUDY AREA

Recommendations - Quadrant 3

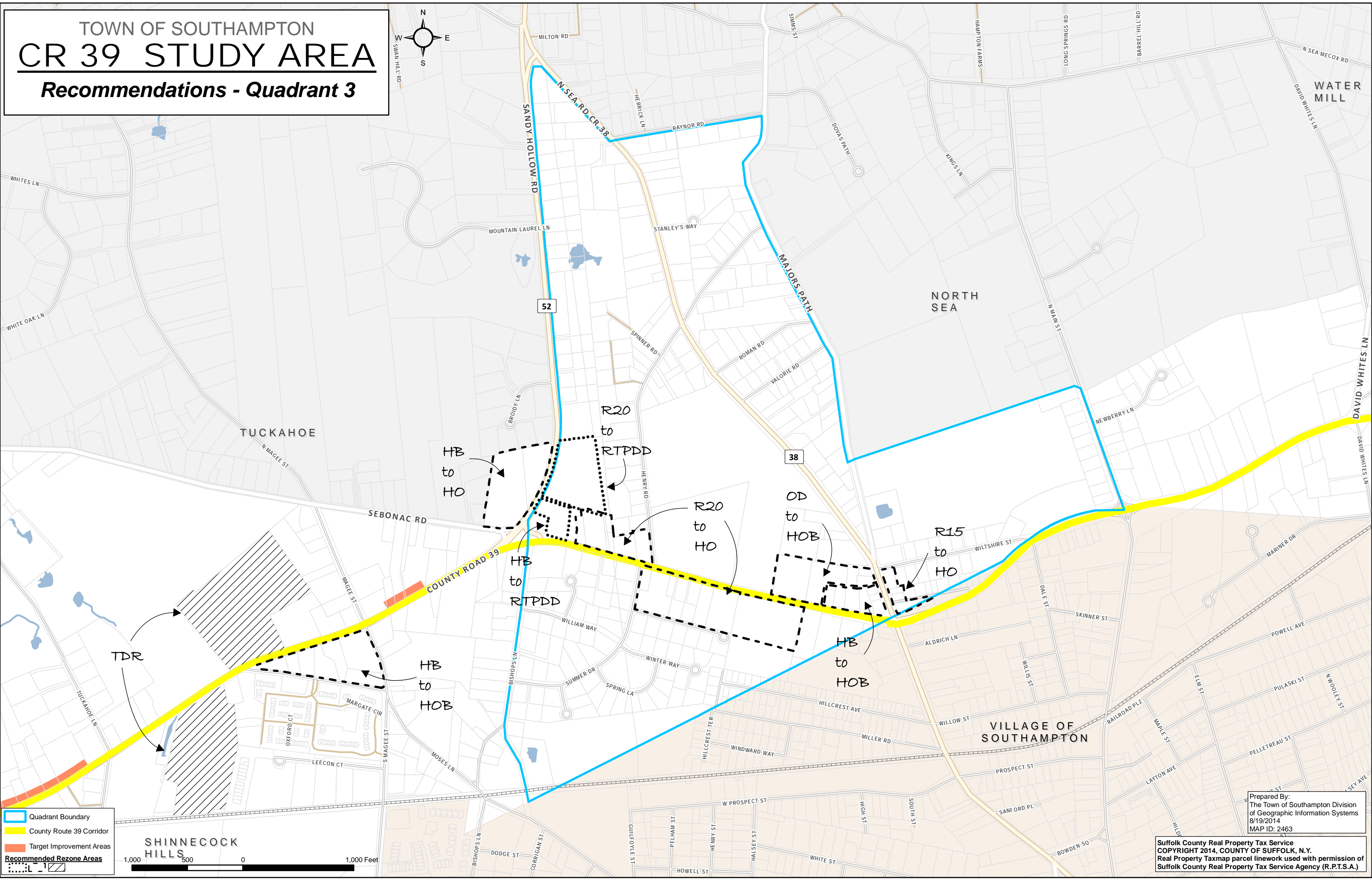
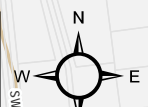

Quadrant Boundary
 County Route 39 Corridor
 Target Improvement Areas
 Recommended Rezone Areas



SHINNECOCK HILLS

Prepared By:
The Town of Southampton Division
of Geographic Information Systems
8/19/2014
MAP ID: 2463

Suffolk County Real Property Tax Service
COPYRIGHT 2014, COUNTY OF SUFFOLK, N.Y.
Real Property Taxmap parcel linework used with permission of
Suffolk County Real Property Tax Service Agency (R.P.T.S.A.)

TOWN OF SOUTHAMPTON CR 39 STUDY AREA

Recommendations - Quadrant 4



Legend

- Quadrant Boundary
- County Route 39 Corridor
- Target Improvement Areas
- Recommended Rezone Areas

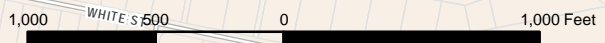

Prepared By:
The Town of Southampton Division
of Geographic Information Systems
1/6/2015
MAP ID: 2463

Suffolk County Real Property Tax Service
COPYRIGHT 2015, COUNTY OF SUFFOLK, N.Y.
Real Property Taxmap parcel linework used with permission of
Suffolk County Real Property Tax Service Agency (R.P.T.S.A.)