

NEW YORK STATE DEPARTMENT OF ENVIRONMENTAL CONSERVATION

Division of Marine Resources

123 Kings Park Blvd. (Nissequogue River State Park), Kings Park, NY 11754

P: (631) 444-0430 | F: (631) 444-0434 | FW.Marine@dec.ny.gov

www.dec.ny.gov

RESCISSION OF EMERGENCY DESIGNATION OF SHELLFISH LANDS IN THE STATE OF NEW YORK AS UNCERTIFIED FOR THE HARVEST OF SHELLFISH

Pursuant to the provisions of Subdivisions 13-0307 (1) and (2) and Subdivision 13-0309 (1) of the Environmental Conservation Law and Sections 42.17 and 47.4 of Title 6 of the Official Compilation of Codes, Rules and Regulations of the State of New York, and based upon the determination that conditions that may cause shellfish to be hazardous for use as food are no longer present, I, Julia Socrates, Assistant Director, Division of Marine Resources, of the Department of Environmental Conservation, hereby rescind specific sections of the order dated August 19, 2024, that designated particular shellfish lands as uncertified for the harvest of shellfish. **This order is effective at 11:00 AM EST, Thursday, August 29, 2024**, and applies only to the areas specified below, except as described in 6NYCRR, Part 41, "Sanitary Condition of Shellfish Lands".

Accordingly, the harvest of shellfish from the following areas is permitted:

1. Town of Southampton:

- All the normally certified areas of Shinnecock Bay.
- All the normally certified areas of Sag Harbor including its tributaries.
- All that area of Cold Spring Pond lying west of a line extending due North (0° True) from the northernmost point of the house at 1843 County Road 39.

I hereby certify that this is the original thereof.

Dated: August 29, 2024
Kings Park, New York



Julia Socrates, Assistant Director,
Division of Marine Resources



Department of
Environmental
Conservation

Emergency Shellfish Closures in Suffolk County

Updated for August 29, 2024

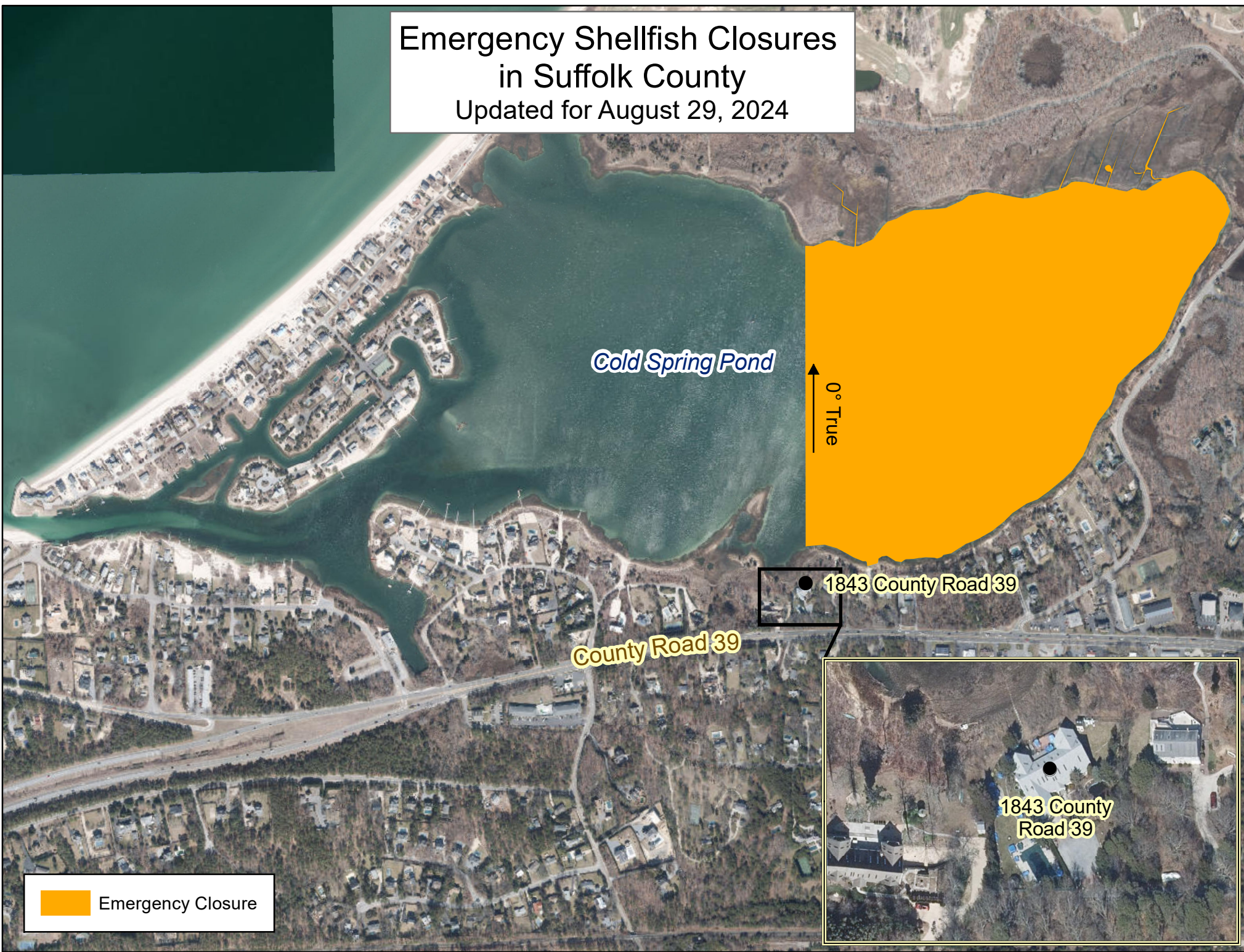

Cold Spring Pond

0° True

County Road 39

1843 County Road 39

1843 County Road 39

Emergency Closure